

ELEVATION 'A'

ELEVATION 'B'

## UNIT 4201 - 'THE MAPLEWOOD'

### SB-12 ENERGY EFFICIENCY DESIGN MATRIX

PRESCRIPTIVE COMPLIANCE		SP-12 (SECTION 3.1.1) TABLE 3.1.1.2.A	
BUILDING COMPONENT	INSULATION RSI (R) VALUE	SPACE HEATING FUEL	
		<input checked="" type="checkbox"/> GAS	<input type="checkbox"/> OIL
		<input type="checkbox"/> ELECTRIC	<input type="checkbox"/> PROPANE
		<input type="checkbox"/> EARTH	<input type="checkbox"/> SOLID FUEL
		REQUIRED	PROPOSED
CEILING W/ ATTIC SPACE	10.56 (R60)	10.56 (R60)	
CEILING W/O ATTIC SPACE	5.46 (R31)	5.46 (R31)	
EXPOSED FLOOR	5.46 (R31)	5.46 (R31)	
WALLS ABOVE GRADE	3.87 (R22)	3.87 (R22)	
BASEMENT WALLS	3.52 c1 (R20 c1) *	3.52 c1 (R20 c1) *	
* PROPOSED VALUES MAY BE SUBSTITUTED W/ 2.11+1.76d (R12+R10d)			
BELOW GRADE SLAB ENTIRE SURFACE > 600mm BELOW GRADE	-	-	
EDGE OF BELOW GRADE SLAB ≤ 600mm BELOW GRADE	1.76 (R10)	1.76 (R10)	
HEATED SLAB OR SLAB ≤ 600mm BELOW GRADE	1.76 (R10)	1.76 (R10)	
WINDOWS & DOORS			
WINDOWS/SLIDING GLASS DOORS (MAX U-VALUE)	1.6	1.6	
SKYLIGHTS (MAX U-VALUE)	2.8	2.8	
APPLIANCE EFFICIENCY			
SPACE HEATING EQUIP. (AFUE%)	96%	96%	
HVAC EFFICIENCY (%)	75%	75%	
DHW HEATER (EF)	0.8	0.8	

AREA CALCULATIONS		EL. 'A'	EL. 'B'
GROUND FLOOR AREA			
STD. PLAN	STD. PLAN	1886 sq. ft.	1886 sq. ft.
		(175.22 sq. m.)	(175.22 sq. m.)
SECOND FLOOR AREA			
		1678 sq. ft.	1637 sq. ft.
		(155.88 sq. m.)	(152.08 sq. m.)
SUBTOTAL			
		3564 sq. ft.	3523 sq. ft.
		(331.11 sq. m.)	(327.30 sq. m.)
DEDUCT ALL OPEN AREAS			
		841 sq. ft.	841 sq. ft.
		(78.13 sq. m.)	(78.13 sq. m.)
TOTAL NET AREA			
		2723 sq. ft.	2682 sq. ft.
		(252.97 sq. m.)	(248.17 sq. m.)
FINISHED BASEMENT AREA			
		131 sq. ft.	131 sq. ft.
		(12.17 sq. m.)	(12.17 sq. m.)
COVERAGE			
W/OUT PORCH		2285 sq. ft.	2285 sq. ft.
		(212.28 sq. m.)	(212.28 sq. m.)
COVERAGE		2343 sq. ft.	2341 sq. ft.
W/ PORCH		(217.67 sq. m.)	(217.49 sq. m.)
COVERAGE		2533 sq. ft.	2531 sq. ft.
W/ OPT. LOGSKA		(235.32 sq. m.)	(235.14 sq. m.)

- 1 - TITLE PAGE
- 2 - BASEMENT PLAN EL. 'A'
- 3 - OPT. 9' BASEMENT PLAN EL. 'A'
- 4 - GROUND FLOOR PLAN EL. 'A'
- 5 - LOFT FLOOR PLAN EL. 'A'
- 6 - PARTIAL BASEMENT AND OPT. 9' BASEMENT PLANS EL. 'B'
- 7 - PARTIAL GROUND AND LOFT PLANS EL. 'B'
- 8 - FRONT ELEVATION EL. 'A'
- 9 - LEFT SIDE ELEVATION EL. 'A'
- 10 - RIGHT SIDE ELEVATION EL. 'A'
- 11 - REAR ELEVATION 'A' & 'B'
- 12 - REAR UPGRADE ELEVATION 'A' & 'B'
- 13 - FRONT ELEVATION EL. 'B'
- 14 - LEFT SIDE ELEVATION EL. 'B'
- 15 - RIGHT SIDE ELEVATION EL. 'B'
- 16 - CROSS SECTION 'A-A' & DETAILS
- 17 - CONSTRUCTION NOTES
- W1 - DECK CONDITIONS
- W2 - DECK CONDITIONS
- W3 - DECK DETAILS
- W4 - DECK DETAILS

WINDOW / WALL AREA CALCULATIONS		EL. 'A'	EL. 'A'	EL. 'A'	EL. 'A'
STD. PLAN		STD. PLAN	W/OB	LOD	W/OB
GROSS WALL AREA		4211 sq. ft.	4245 sq. ft.	4341 sq. ft.	4689 sq. ft.
		(391.21 sq. m.)	(394.37 sq. m.)	(403.29 sq. m.)	(432.84 sq. m.)
GROSS WINDOW AREA		386 sq. ft.	385 sq. ft.	408 sq. ft.	436 sq. ft.
		(35.86 sq. m.)	(35.77 sq. m.)	(37.90 sq. m.)	(40.57 sq. m.)
TOTAL WINDOW %		9.17 %	9.07 %	9.40 %	9.36 %
EL. 'B'		EL. 'B'	EL. 'B'	EL. 'B'	EL. 'B'
STD. PLAN	W/OB	4211 sq. ft.	4341 sq. ft.	4689 sq. ft.	4689 sq. ft.
		(391.21 sq. m.)	(403.29 sq. m.)	(432.84 sq. m.)	(432.84 sq. m.)
341 sq. ft.	318 sq. ft.	342 sq. ft.	368 sq. ft.		
(31.68 sq. m.)	(29.54 sq. m.)	(31.77 sq. m.)	(34.28 sq. m.)		
8.10 %	7.49 %	7.88 %	7.92 %		

7. -	-
6. -	-
5. -	-
4. -	-
3. -	-

**GOLDPARK**  
WORTH MORE™

**PINE VALLEY**  
FOREVERGREEN

1. REVISED AS PER CLIENT COMMENTS	DATE (YYYYMMDD)	BY
REVISIONS		

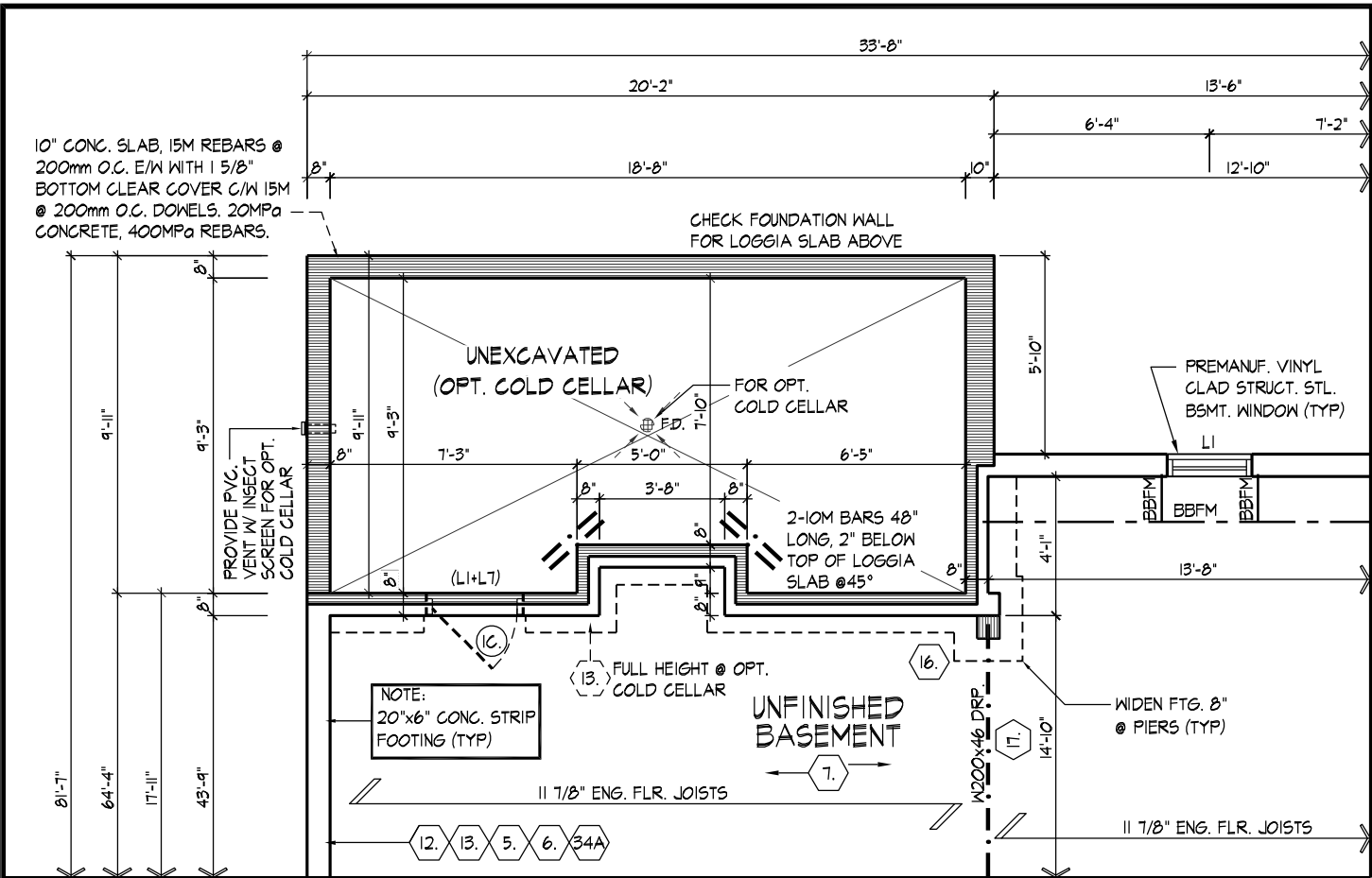

PART. BASEMENT PLAN EL. 'A'  
OPT. LOGGIA CONDITION (ELEV. 'B' SIMILAR)

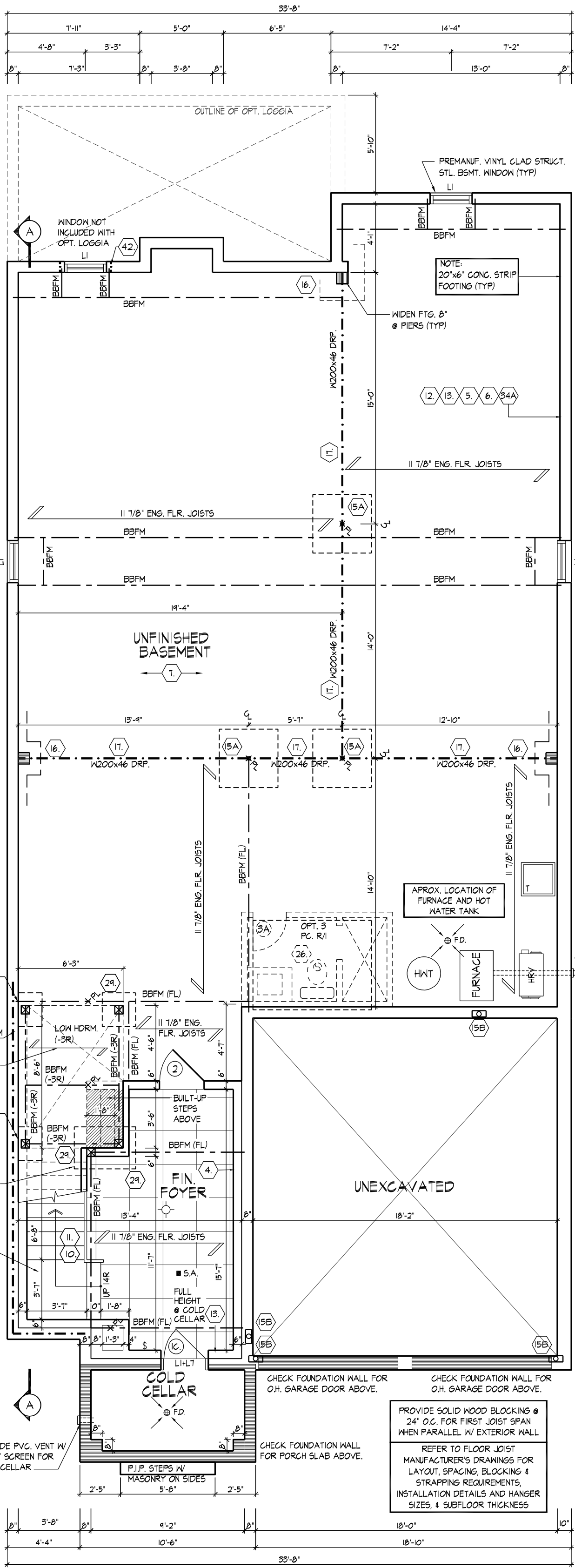

BASEMENT PLAN EL. 'A'

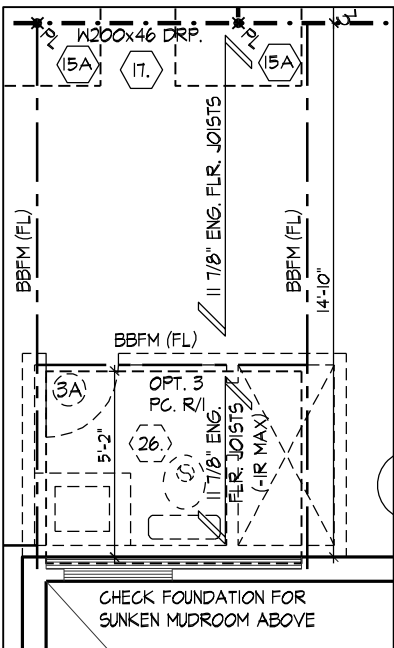

PART. BASEMENT PLAN  
SUNKEN MUDROOM COND.  
(-IR MAX)



100 COMMERCE VALLEY DR. W.  
THORNHILL, ONTARIO CANADA L3T 0A1  
TEL: 1-905-882-4211 FAX: 1-905-822-0303 WWW.WSPGROUP.CA

FOR STRUCTURAL ONLY. EXCLUDING  
ENGINEERED ROOF TRUSS, FLOOR  
JOIST, AND FLOOR LVL BEAM DESIGN.

It is the builder's complete responsibility to ensure that all plans submitted for approval and all applicable regulations and requirements in the subdivision agreement. The Control Engineer is not responsible for any errors or omissions in the drawings with respect to any zoning or building code requirements. The Control Engineer can be properly built or located on its lot.

This is to certify that these plans comply with the Building Code of Ontario and the Building Code of Vaughan.

[illegible]

Figure 1: Schematic diagram of the experimental setup. The diagram shows a vertical arrangement of components. At the top is a "15° air" inlet. Below it is a "5.6°" section. Then a "1° CO<sub>2</sub>" inlet. This is followed by a "64°-4°" section. Below that is a "46°-5°" section. Then a "62°-2°" section. At the bottom is a "4°-8°" section. The entire setup is enclosed in a frame with dimensions "17°-11°" and "4°-1°".

MASIMARD | SAT MAR 28/20 01:34 PM | K:\PROJECTS\2017\217020.GOLD\WORKING\SINGLES\42\217020WS4201-MAPLEWOOD.DWG

[illegible]

It is the builder's complete responsibility to ensure that all plans submitted for approval fully comply with the Architectural Guidelines and all applicable regulations and requirements including zoning provisions and any provisions in the subdivision agreement. The Control Architect is not responsible in any way for examining or approving site (lotting) plans or building codes or permit matter or that any house can be properly built or located on its lot.



wsp

100 COMMERCE VALLEY DR. W.  
THORNHILL, ONTARIO CANADA L3T 0A1  
TEL: 1-905-882-4217 FAX: 1-905-882-0050 WWW.WSPGROUP.CA

FOR STRUCTURAL ONLY. EXCLUDING  
ENGINEERED ROOF TRUSS, FLOOR  
JOIST, AND FLOOR LVL BEAM DESIGN.

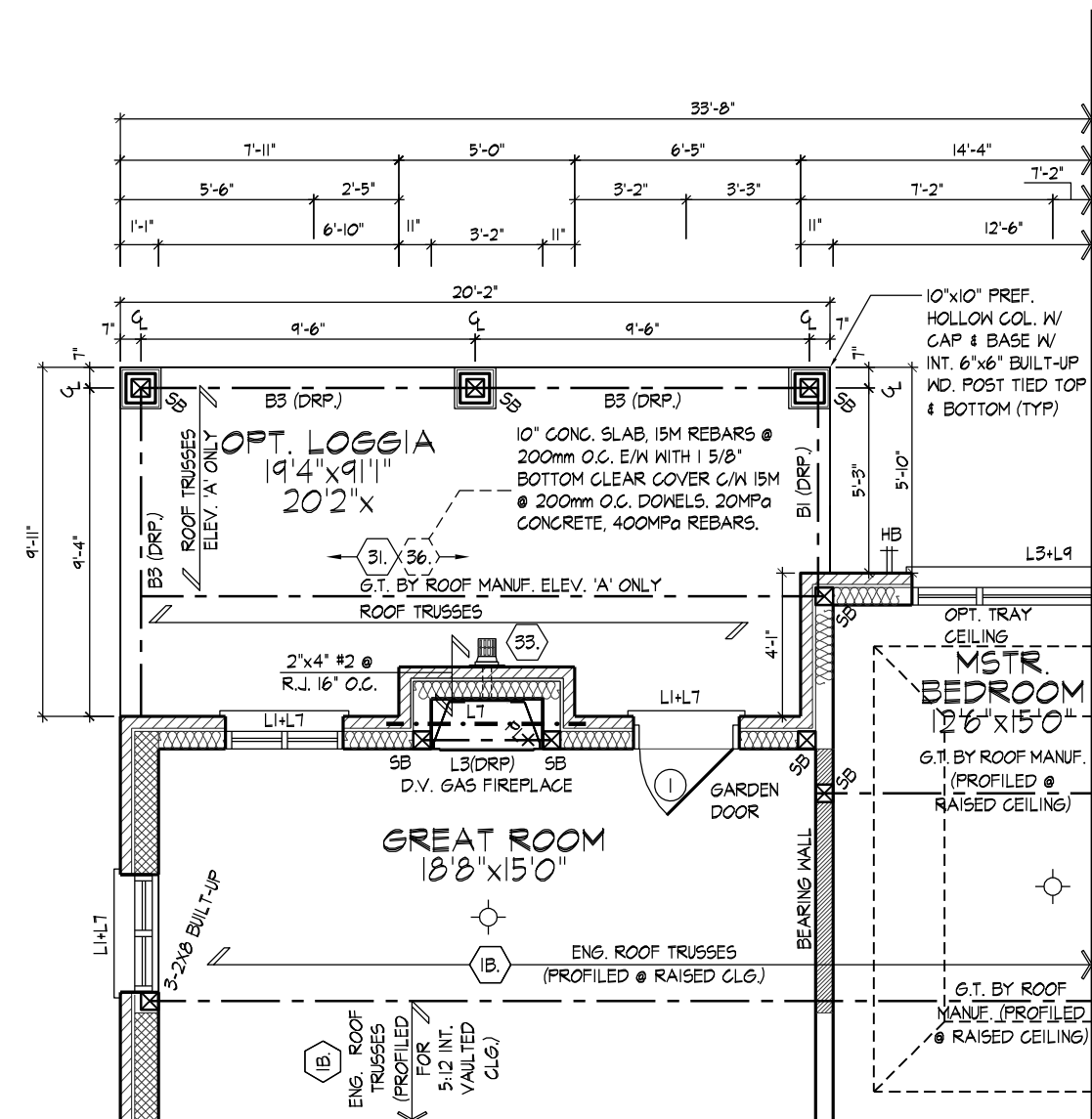

PART. GROUND FLOOR PLAN EL. 'A'  
OPT. LOGGIA CONDITION (ELEV. 'B' SIMILAR)

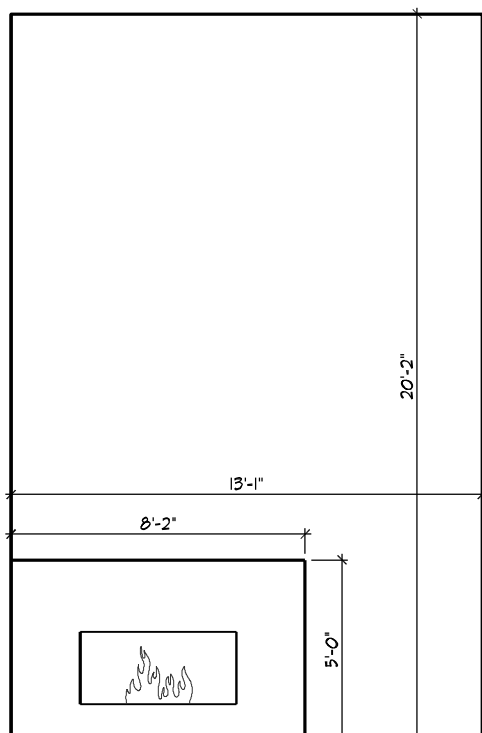

'A' DEL. SIDED FIRE PLACE

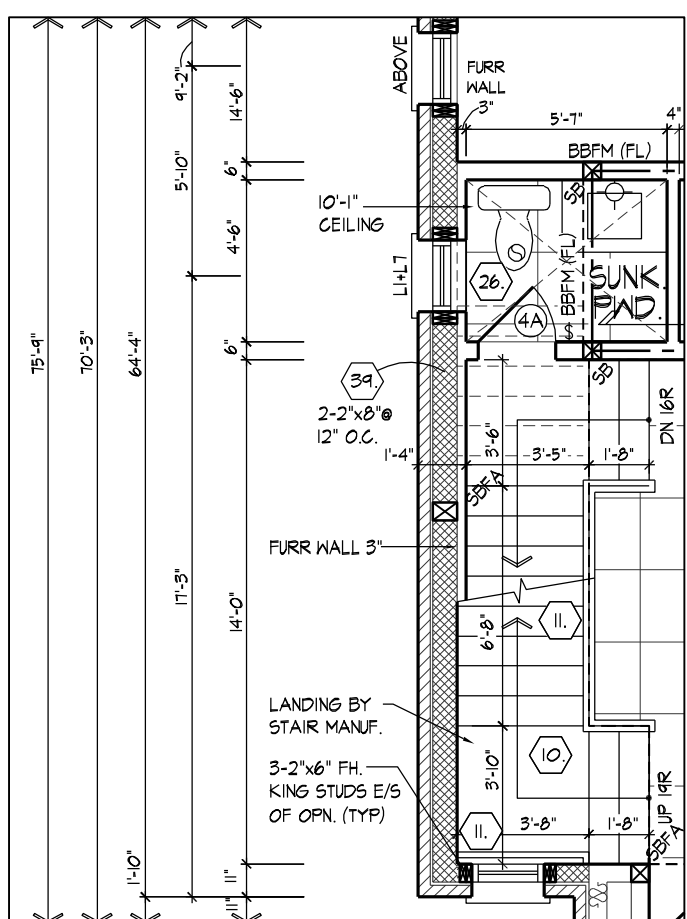

PART. GROUND FLOOR PLAN  
(9' BASEMENT COND.)

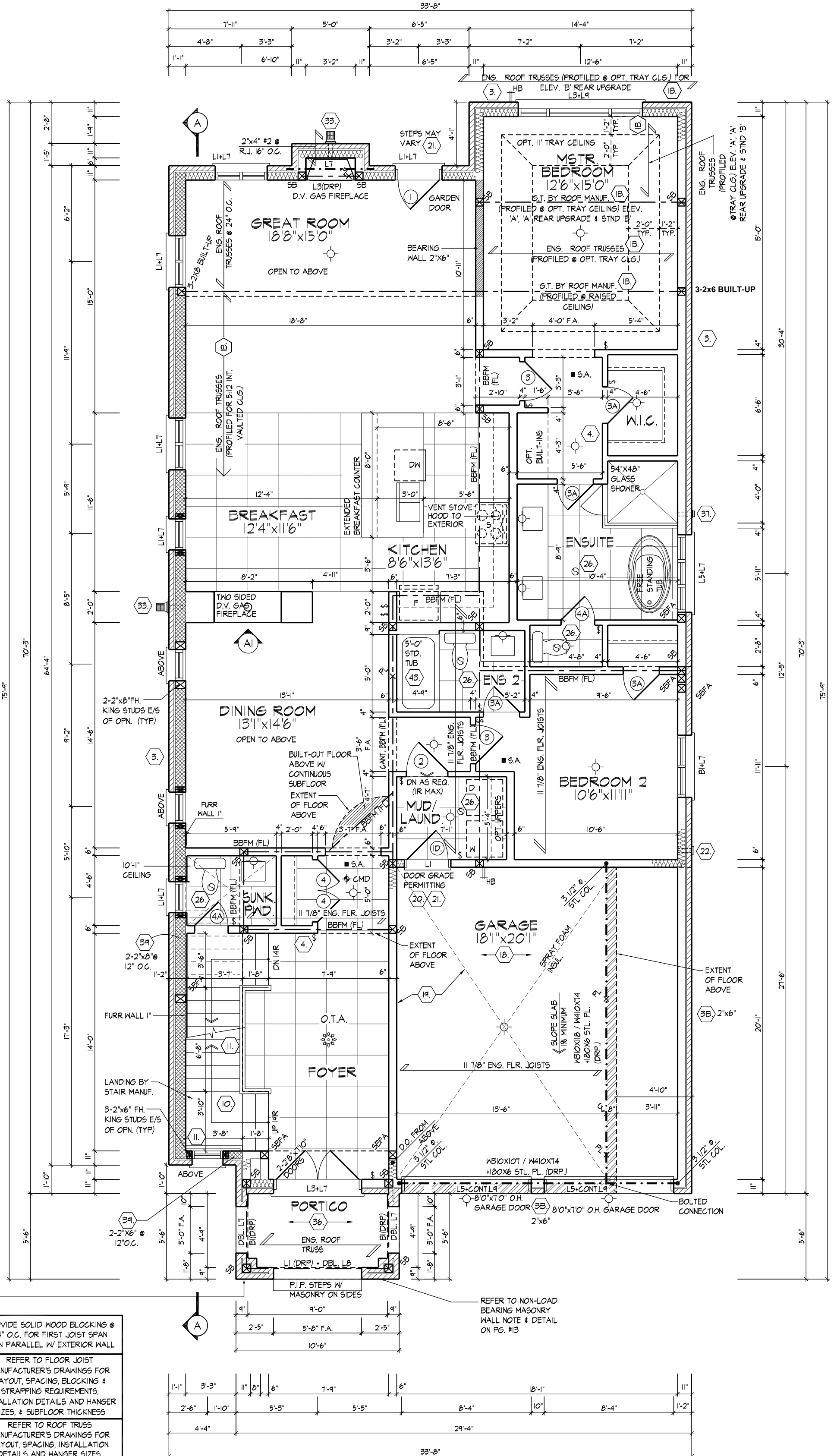

GROUND FLOOR PLAN EL. 'A'

SOLID MASONRY WALL W/ 6-10M VERT. REBARS (LAP 1'-6" GROUTED INTO BRICK JOINT)	PROVIDE SOLID WOOD BLOCKING @ 24" O.C. FOR FIRST JOIST SPAN WHEN PARALLEL W/ EXTERIOR WALL
	REFER TO FLOOR JOIST MANUFACTURER'S DRAWINGS FOR LAYOUT, SPACING, BLOCKING & STRAPPING REQUIREMENTS, INSTALLATION DETAILS AND HANGER SIZES, & SUBFLOOR THICKNESS
	REFER TO ROOF TRUSS MANUFACTURER'S DRAWINGS FOR LAYOUT, SPACING, INSTALLATION DETAILS AND HANGER SIZES.
MASONRY WALL TO BE TIED TO THE BOTTOM OF PORTICO ROOF W/ CORROSION RESISTANT METAL TIES @ 24" O.C. USING 3-3 1/2" NAILS EACH	
MASONRY VENEER TIED TO MASONRY VENEER WITH GALV. METAL TIES @ 16" O.C. AND 24" VERTICAL FILL VOID BETWEEN MASONRY VENEER MYTHES SOLID W/ MORTAR	

It is the builder's complete responsibility to ensure that all plans submitted for approval and all applicable regulations and requirements in the subdivision agreement. The Control of the City of Vaughan is not responsible for any errors or omissions in the drawings. The Control of the City of Vaughan is not responsible for any errors or omissions in the drawings. The Control of the City of Vaughan is not responsible for any errors or omissions in the drawings.

THE UNDERSIGNED HAS REVIEWED AND TAKES RESPONSIBILITY FOR THE DESIGN AND THE CALCULATIONS AND MEETS THE REQUIREMENTS SET OUT IN THE BUILDING ACT AND THE BUILDING REGULATIONS.

ALVIN WATKINS  
HUNT DESIGN ASSOCIATES INC.  
19905  
23177  
217020WS/4201  
4 of 17

**GOLDPARK HOMES - 217020**  
**UNIT 4201 - THE MAPLEWOOD**  
PINE VALLEY, VAUGHAN ONT.  
217020WS/4201  
REV: 2020.03.30

Drawn By: JB  
Checked By: VS  
Scale: 3/16"=1'-0"





100 COMMERCE VALLEY Dr. W.  
THORNHILL ONTARIO CANADA L3T 0A1  
TEL: 1-905-882-4211/FAX: 1-905-822-0055/[WWW.WSPGROUP.CA](http://WWW.WSPGROUP.CA)

FOR STRUCTURAL ONLY. EXCLUDING  
ENGINEERED ROOF TRUSS, FLOOR  
JOIST, AND FLOOR LVL BEAM DESIGN.

MASIMARD | SAT MAR 28/20 01:34 PM | K:\PROJECTS\2017\217020.GOLD\WORKING\SINGLES\421217020WS4201-MAPLEWOOD.DWG

This is to certify that these plans comply with the applicable Architectural Design Guidelines approved by the City of VAUGHAN.

This is to certify that these plans comply with the applicable Architectural Design Guidelines approved by the City of VAUGHAN.

Allen Whiting	23177	CMW	NAME	23177	BRN	SIGNATURE
REGISTRATION INFORMATION						
DESIGN ASSOCIATES INC.						
PONTIAC						
Drawn by	Checked By	Scale	Fb Number	Page Number		
JB	VS	3/4"=1'-0"	217020MS4201	5 of 17		

18895 [www.huntdesign.ca](http://www.huntdesign.ca) 8866 Woodbine Ave., Markham, ON L3R 0J7 T 905.737.5133 F 905.737.7326

For more information on the *Journal of Management Education*, visit <http://jme.sagepub.com>.



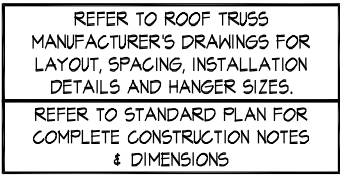

**MASONRY WALL**  
NON-LOAD BEARING

SOLID MASONRY WALL W/ 4'-10M VERT. REBARS (LAP 1'-6") GROUTED INTO BRICK JOINT)
MASONRY WALL TO BE TIED TO THE BOTTOM OF PORTICO ROOF W/ CORROSION RESISTANT METAL TIES @ 24" O.C. AND 24" VERTICAL FILL VOID BETWEEN MASONRY VENEER WITH GALV. METAL TIES @ 16" O.C. AND 24" VERTICAL FILL VOID BETWEEN MASONRY VENEER WITHES SOLID W/ MORTAR

**PROVIDE SOLID WOOD BLOCKS @ 24" O.C. FOR FIRST JOISTS WHEN PARALLEL W/ EXTERIOR**

**REFER TO FLOOR JOIST MANUFACTURER'S DRAWINGS LAYOUT, SPACING, BLOCKING STRAPPING REQUIREMENTS INSTALLATION DETAILS AND H-SIZES, & SUBFLOOR THICKNESS**

**REFER TO ROOF TRUSS MANUFACTURER'S DRAWINGS LAYOUT, SPACING, BLOCKING STRAPPING REQUIREMENTS INSTALLATION DETAILS AND H-SIZES, & SUBFLOOR THICKNESS**

PART. GROUND FLOOR PLAN EL. 'B'

MASONRY WALL NON-LOAD BEARING	SOLID MASONRY WALL W/ 4'-10M VERT. REBARs (LAP 1'-6") GROUTED INTO BRICK JOINT
	MASONRY WALL TO BE TIED TO THE BOTTOM OF PORTICO ROOF W/ CORROSION RESISTANT METAL TIES @ 24" O.C. USING 3-3 1/2" NAILS EACH
	MASONRY VENEER TIED TO MASONRY VEENER W/ GALV. METAL TIES @ 16" O.C. AND 24" VERTICAL. FILL VOID BETWEEN MASONRY VENEER WITHES SOLID W/ MORTAR

<p>PROVIDE SOLID WOOD BLOCKING @ 24" O.C. FOR FIRST JOIST SPAN WHEN PARALLEL W/ EXTERIOR WALL</p>
<p>REFER TO FLOOR JOIST MANUFACTURER'S DRAWINGS FOR LAYOUT, SPACING, BLOCKING &amp; STRAPPING REQUIREMENTS, INSTALLATION DETAILS AND HANGER SIZES, &amp; SUBFLOOR THICKNESS</p>
<p>REFER TO ROOF TRUSS MANUFACTURER'S DRAWINGS FOR LAYOUT, SPACING, INSTALLATION DETAILS AND HANGER SIZES.</p>
<p>REFER TO STANDARD PLAN FOR COMPLETE CONSTRUCTION NOTES &amp; DIMENSIONS</p>



FOR STRUCTURAL ONLY. EXCLUDING  
ENGINEERED ROOF TRUSS, FLOOR  
JOIST, AND FLOOR LVL BEAM DESIGN.

This is to certify that these plans comply with the applicable Architectural Design Guidelines approved by the City of VAUGHAN.

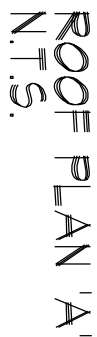
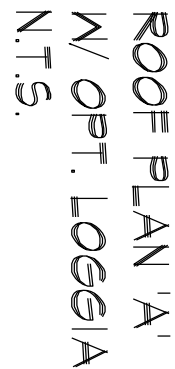

# FRONT ELEVATION 'A'

It is the builder's complete responsibility to ensure that all plans submitted for approval fully comply with the Architectural Guidelines and all applicable regulations and requirements including zoning provisions and any provisions in the subdivision agreement. The Control Architect is not responsible in any way for working drawings with regard to any building code or permit matter or for any house can be properly built or located on its lot.

This is to certify that these plans comply with the applicable Architectural Design Guidelines approved by the City of VAUGHAN.

<p>THE UNDERSIGNED HAS RECEIVED AND TAKES RESPONSIBILITY FOR THE DESIGN AND CONSTRUCTION OF THE PINE VALLEY VILLAGE DEVELOPMENT AND HAS THE QUALIFICATIONS AND MEETS THE REQUIREMENTS SET FORTH IN THE HUNTERS' COVENANT AND ASSOCIATES COOPERATION AGREEMENT.</p>		<p><b>UNIT 4201 - THE MAPLEWOOD</b></p>	
<p><b>Alan Whiting</b></p>		<p><b>REV. 2020.03.30</b></p>	
DATE	2/3/17	Drawn By	Rev Number
REGISTRATION INFORMATION	23177	Scale	8 of 17
<p><b>HUNT CLUB</b></p>		<p><b>217020/MW4201</b></p>	<p><b>8</b></p>
<p><b>DESIGN ASSOCIATES INC.</b></p>		<p><b>VS</b></p>	<p><b>3/16"=1'-0"</b></p>
<p><b>19695</b></p>		<p><b>9866 Woodbine Ave. Markham, ON L3R 9V7</b></p>	<p><b>T 905.737.5183 F 905.737.7266</b></p>
<p><b>HUNT DESIGN ASSOCIATES INC.</b></p>		<p><b>www.huntdesign.ca</b></p>	
<p>THE UNDERSIGNED ASSURES THAT THE DESIGN AND CONSTRUCTION OF THE PINE VALLEY VILLAGE DEVELOPMENT IS IN ACCORDANCE WITH THE HUNTERS' COVENANT AND ASSOCIATES COOPERATION AGREEMENT AND THE HUNTERS' COVENANT AND ASSOCIATES COOPERATION AGREEMENT. THE UNDERSIGNED ASSURES THAT THE DESIGN AND CONSTRUCTION OF THE PINE VALLEY VILLAGE DEVELOPMENT IS IN ACCORDANCE WITH THE HUNTERS' COVENANT AND ASSOCIATES COOPERATION AGREEMENT AND THE HUNTERS' COVENANT AND ASSOCIATES COOPERATION AGREEMENT.</p>			



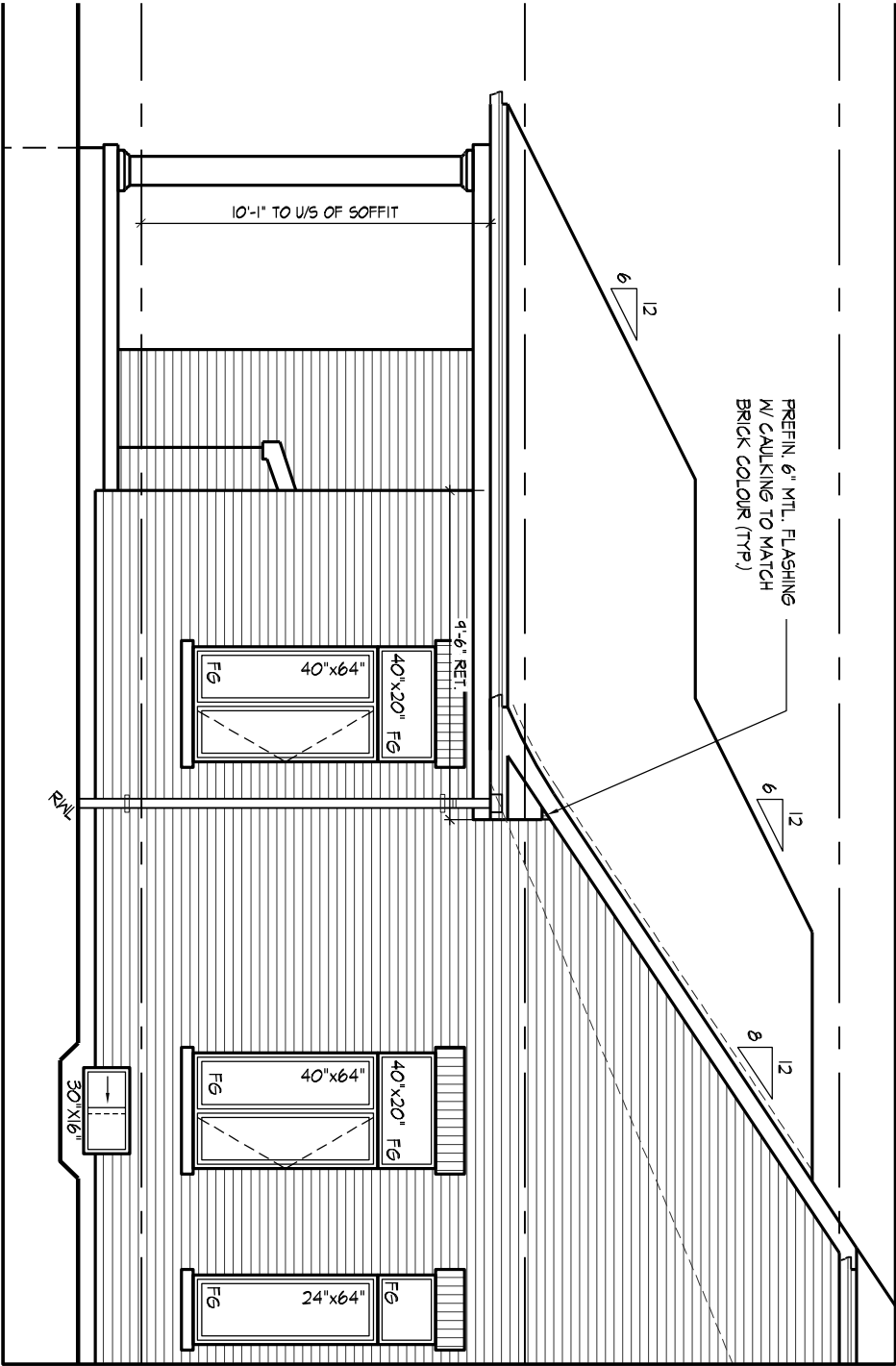

WINDOW SUMMARY		
PER D.C. TABLE 3.10.1.4		
LEFT SIDE ELEVATION 'A'		
NO.	U/L	D/L
1	30"	60"
2	40"	50"
3	24"	64"
4	30"	60"
5	24"	60"
6	30"	60"
7	24"	60"
8	30"	60"
9	24"	60"
10	30"	60"
11	24"	60"
12	30"	60"
13	24"	60"
14	30"	60"
15	24"	60"
16	30"	60"
17	24"	60"
18	30"	60"
19	24"	60"
20	30"	60"
21	24"	60"
22	30"	60"
23	24"	60"
24	30"	60"
25	24"	60"
26	30"	60"
27	24"	60"
28	30"	60"
29	24"	60"
30	30"	60"
31	24"	60"
32	30"	60"
33	24"	60"
34	30"	60"
35	24"	60"
36	30"	60"
37	24"	60"
38	30"	60"
39	24"	60"
40	30"	60"
41	24"	60"
42	30"	60"
43	24"	60"
44	30"	60"
45	24"	60"
46	30"	60"
47	24"	60"
48	30"	60"
49	24"	60"
50	30"	60"
51	24"	60"
52	30"	60"
53	24"	60"
54	30"	60"
55	24"	60"
56	30"	60"
57	24"	60"
58	30"	60"
59	24"	60"
60	30"	60"
61	24"	60"
62	30"	60"
63	24"	60"
64	30"	60"
65	24"	60"
66	30"	60"
67	24"	60"
68	30"	60"
69	24"	60"
70	30"	60"
71	24"	60"
72	30"	60"
73	24"	60"
74	30"	60"
75	24"	60"
76	30"	60"
77	24"	60"
78	30"	60"
79	24"	60"
80	30"	60"
81	24"	60"
82	30"	60"
83	24"	60"
84	30"	60"
85	24"	60"
86	30"	60"
87	24"	60"
88	30"	60"
89	24"	60"
90	30"	60"
91	24"	60"
92	30"	60"
93	24"	60"
94	30"	60"
95	24"	60"
96	30"	60"
97	24"	60"
98	30"	60"
99	24"	60"
100	30"	60"
101	24"	60"
102	30"	60"
103	24"	60"
104	30"	60"
105	24"	60"
106	30"	60"
107	24"	60"
108	30"	60"
109	24"	60"
110	30"	60"
111	24"	60"
112	30"	60"
113	24"	60"
114	30"	60"
115	24"	60"
116	30"	60"
117	24"	60"
118	30"	60"
119	24"	60"
120	30"	60"
121	24"	60"
122	30"	60"
123	24"	60"
124	30"	60"
125	24"	60"
126	30"	60"
127	24"	60"
128	30"	60"
129	24"	60"
130	30"	60"
131	24"	60"
132	30"	60"
133	24"	60"
134	30"	60"
135	24"	60"
136	30"	60"
137	24"	60"
138	30"	60"
139	24"	60"
140	30"	60"
141	24"	60"
142	30"	60"
143	24"	60"
144	30"	60"
145	24"	60"
146	30"	60"
147	24"	60"
148	30"	60"
149	24"	60"
150	30"	60"
151	24"	60"
152	30"	60"
153	24"	60"
154	30"	60"
155	24"	60"
156	30"	60"
157	24"	60"
158	30"	60"
159	24"	60"
160	30"	60"
161	24"	60"
162	30"	60"
163	24"	60"
164	30"	60"
165	24"	60"
166	30"	60"
167	24"	60"
168	30"	60"
169	24"	60"
170	30"	60"
171	24"	60"
172	30"	60"
173	24"	60"
174	30"	60"
175	24"	60"
176	30"	60"
177	24"	60"
178	30"	60"
179	24"	60"
180	30"	60"
181	24"	60"
182	30"	60"
183	24"	60"
184	30"	60"
185	24"	60"
186	30"	60"
187	24"	60"
188	30"	60"
189	24"	60"
190	30"	60"
191	24"	60"
192	30"	60"
193	24"	60"
194	30"	60"
195	24"	60"
196	30"	60"
197	24"	60"
198	30"	60"
199	24"	60"
200	30"	60"
201	24"	60"
202	30"	60"
203	24"	60"
204	30"	60"
205	24"	60"
206	30"	60"
207	24"	60"
208	30"	60"
209	24"	60"
210	30"	60"
211	24"	60"
212	30"	60"
213	24"	60"
214	30"	60"
215	24"	60"
216	30"	60"
217	24"	60"
218	30"	60"
219	24"	60"
220	30"	60"
221	24"	60"
222	30"	60"
223	24"	60"
224	30"	60"
225	24"	60"
226	30"	60"
227	24"	60"
228	30"	60"
229	24"	60"
230	30"	60"
231	24"	60"
232	30"	60"
233	24"	60"
234	30"	60"
235	24"	60"
236	30"	60"
237	24"	60"
238	30"	60"
239	24"	60"
240	30"	60"
241	24"	60"
242	30"	60"
243	24"	60"
244	30"	60"
245	24"	60"
246	30"	60"
247	24"	60"
248	30"	60"
249	24"	60"
250	30"	60"
251	24"	60"
252	30"	60"
253	24"	60"
254	30"	60"
255	24"	60"
256	30"	60"
257	24"	60"
258	30"	60"
259	24"	60"
260	30"	60"
261	24"	60"
262	30"	60"
263	24"	60"
264	30"	60"
265	24"	60"
266	30"	60"
267	24"	60"
268	30"	60"
269	24"	60"
270	30"	60"
271	24"	60"
272	30"	60"
273	24"	60"
274	30"	60"
275	24"	60"
276	30"	60"
277	24"	60"
278	30"	60"
279	24"	60"
280	30"	60"
281	24"	60"
282	30"	60"
283	24"	60"
284	30"	60"
285	24"	60"
286	30"	60"
287	24"	60"
288	30"	60"
289	24"	60"
290	30"	60"
291	24"	60"
292	30"	60"
293	24"	60"
294	30"	60"
295	24"	60"
296	30"	60"
297	24"	60"
298	30"	60"
299	24"	60"
300	30"	60"
301	24"	60"
302	30"	60"
303	24"	60"
304	30"	60"
305	24"	60"
306	30"	60"
307	24"	60"
308	30"	60"
309	24"	60"
310	30"	60"
311	24"	60"
312	30"	60"
313	24"	60"
314	30"	60"
315	24"	60"
316	30"	60"
317	24"	60"
318	30"	60"
319	24"	60"
320	30"	60"
321	24"	60"
322	30"	60"
323	24"	60"
324	30"	60"
325	24"	60"
326	30"	60"
327	24"	60"
328	30"	60"
329	24"	60"
330	30"	60"
331	24"	60"
332	30"	60"
333	24"	60"
334	30"	60"
335	24"	60"
336	30"	60"
337	24"	60"
338	30"	60"
339	24"	60"
340	30"	60"
341	24"	60"
342	30"	60"
343	24"	60"
344	30"	60"
345	24"	60"
346	30"	60"
347	24"	60"
348	30"	60"
349	24"	60"
350	30"	60"
351	24"	60"
352	30"	60"
353	24"	60"
354	30"	60"
355	24"	60"
356	30"	60"
357	24"	60"
358	30"	60"
359	24"	60"
360	30"	60"
361	24"	60"
362	30"	60"
363	24"	60"
364	30"	60"
365	24"	60"
366	30"	60"
367	24"	60"
368	30"	60"
369	24"	60"
370	30"	60"
371	24"	60"
372	30"	60"
373	24"	60"
374	30"	60"
375	24"	60"
376	30"	60"
377	24"	60"
378	30"	60"
379	24"	60"
380	30"	60"
381	24"	60"
382	30"	60"
383	24"	60"
384	30"	60"
385	24"	60"
386	30"	60"
387	24"	60"
388	30"	60"
389	24"	60"
390	30"	60"
391	24"	60"
392	30"	60"
393	24"	60"
394	30"	60"
395	24"	60"
396	30"	60"
397	24"	60"
398	30"	60"
399	24"	60"
400	30"	60"
401	24"	60"
402	30"	60"
403	24"	60"
404	30"	60"
405	24"	60"
406	30"	60"
407	24"	60"
408	30"	60"
409	24"	60"
410	30"	60"
411	24"	60"
412	30"	60"
413	24"	60"
414	30"	60"
415	24"	60"
416	30"	60"
417	24"	60"
418	30"	60"
419	24"	60"
420	30"	60"
421	24"	60"
422	30"	60"
423	24"	60"
424	30"	60"
425	24"	60"
426	30"	60"
427	24"	60"
428	30"	60"
429	24"	60"
430	30"	60"
431	24"	60"
432	30"	60"
433	24"	60"
434	30"	60"
435	24"	60"
436	30"	60"
437	24"	60"
438	30"	60"
439	24"	60"
440	30"	60"
441	24"	60"
442	30"	60"
443	24"	60"
444	30"	60"
445	24"	60"
446	30"	60"
447	24"	60"
448	30"	60"
449	24"	60"
450	30"	60"
451	24"	60"
452	30"	60"
453	24"	60"
454	30"	60"
455	24"	60"
456	30"	60"
457	24"	60"
458	30"	60"
459	24"	60"
460	30"	60"
461	24"	60"
462	30"	60"
463	24"	60"
464	30"	60"
465	24"	60"
466	30"	60"
467	24"	



ROOF OVERHANGS TO BE 15"  
UNLESS NOTED OTHERWISE



WINDOW SUMMARY			
PER. D.O.C. REQ. 0.10/1.4			
REAR ELEVATION A & B			
QUAN.	UNIT	UNIT	WINDOW / DOOR
1	1.50	1.50	1.50
2	2.00	2.00	2.00
3	2.50	2.50	2.50
4	3.00	3.00	3.00
5	3.50	3.50	3.50
6	4.00	4.00	4.00
7	4.50	4.50	4.50
8	5.00	5.00	5.00
9	5.50	5.50	5.50
10	6.00	6.00	6.00
11	6.50	6.50	6.50
12	7.00	7.00	7.00
13	7.50	7.50	7.50
14	8.00	8.00	8.00
15	8.50	8.50	8.50
16	9.00	9.00	9.00
17	9.50	9.50	9.50
18	10.00	10.00	10.00
19	10.50	10.50	10.50
20	11.00	11.00	11.00
21	11.50	11.50	11.50
22	12.00	12.00	12.00
23	12.50	12.50	12.50
24	13.00	13.00	13.00
25	13.50	13.50	13.50
26	14.00	14.00	14.00
27	14.50	14.50	14.50
28	15.00	15.00	15.00
29	15.50	15.50	15.50
30	16.00	16.00	16.00
31	16.50	16.50	16.50
32	17.00	17.00	17.00
33	17.50	17.50	17.50
34	18.00	18.00	18.00
35	18.50	18.50	18.50
36	19.00	19.00	19.00
37	19.50	19.50	19.50
38	20.00	20.00	20.00
39	20.50	20.50	20.50
40	21.00	21.00	21.00
41	21.50	21.50	21.50
42	22.00	22.00	22.00
43	22.50	22.50	22.50
44	23.00	23.00	23.00
45	23.50	23.50	23.50
46	24.00	24.00	24.00
47	24.50	24.50	24.50
48	25.00	25.00	25.00
49	25.50	25.50	25.50
50	26.00	26.00	26.00
51	26.50	26.50	26.50
52	27.00	27.00	27.00
53	27.50	27.50	27.50
54	28.00	28.00	28.00
55	28.50	28.50	28.50
56	29.00	29.00	29.00
57	29.50	29.50	29.50
58	30.00	30.00	30.00
59	30.50	30.50	30.50
60	31.00	31.00	31.00
61	31.50	31.50	31.50
62	32.00	32.00	32.00
63	32.50	32.50	32.50
64	33.00	33.00	33.00
65	33.50	33.50	33.50
66	34.00	34.00	34.00
67	34.50	34.50	34.50
68	35.00	35.00	35.00
69	35.50	35.50	35.50
70	36.00	36.00	36.00
71	36.50	36.50	36.50
72	37.00	37.00	37.00
73	37.50	37.50	37.50
74	38.00	38.00	38.00
75	38.50	38.50	38.50
76	39.00	39.00	39.00
77	39.50	39.50	39.50
78	40.00	40.00	40.00
79	40.50	40.50	40.50
80	41.00	41.00	41.00
81	41.50	41.50	41.50
82	42.00	42.00	42.00
83	42.50	42.50	42.50
84	43.00	43.00	43.00

This is to certify that these plans comply with the applicable Architectural Design Guidelines approved by the City of VAUGHAN.

This is to certify that these plans comply with the applicable Architectural Design Guidelines approved by the City of VAUGHAN.





# ROOF PLAN NOTES.

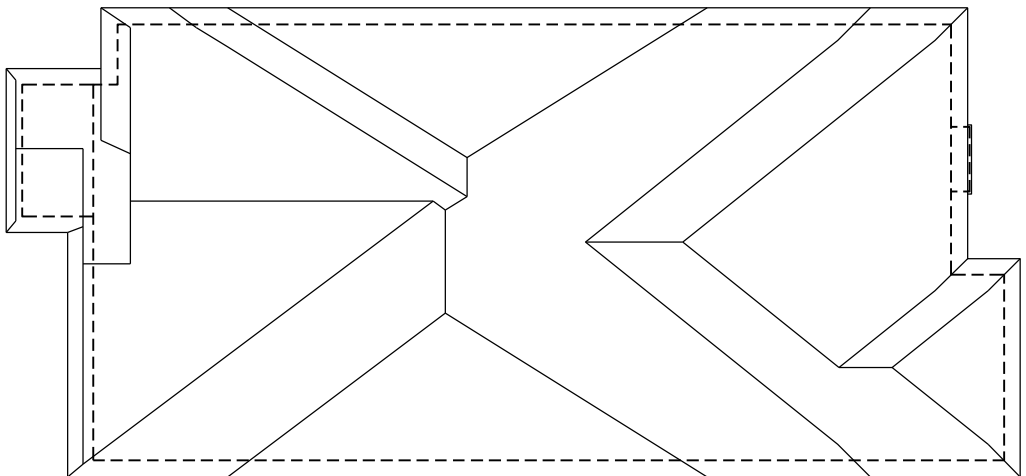

ROOF OVERHANGS TO BE 15  
UNLESS NOTED OTHERWISE

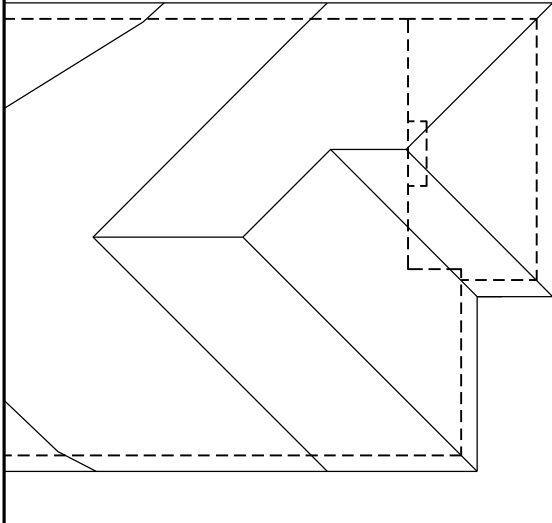

# INTERPORTCO LLP

## FRONT ELEVATION 'B'

# PRINT

**GOLDPARK HOMES - 217020  
PINE VALLEY, VAUGHAN ONT.**

**FRONT ELEVATION EL 'B**  
**UNIT 4201 - THE MAPLEWOOD**  
REV.2020.03.30

JB VS 3/16"=1'-0"

217020WS4201

13 of 17

I, the undersigned, has reviewed and takes responsibility for this submission and has the qualifications and meets the requirements set forth in the Ontario Building Code to be a Designer.	QUALIFICATION INFORMATION Allan Whitting	23177
	SIGNATURE 	BORN
REGISTRATION INFORMATION PLUNT DESIGN ASSOCIATES INC.		19699

All drawings specifications related documents and design are the copyright of PLUNT DESIGN ASSOCIATES INC.

I, the undersigned, has reviewed and takes responsibility for this submission and has the qualifications and meets the requirements set forth in the Ontario Building Code to be a Designer.	QUALIFICATION INFORMATION Allan Whitting	23177
	SIGNATURE 	BORN
REGISTRATION INFORMATION PLUNT DESIGN ASSOCIATES INC.		19699

All drawings specifications related documents and design are the copyright of PLUNT DESIGN ASSOCIATES INC.



[illegible]

UPGRADED ASPHALT SHINGLES (ARCHITECTURAL SERIES) (TYP)

FACE BRICK (TYP)

PREFIN. 6" W/L FLASHING W/ CALLINGS TO MATCH BRICK COLOR (TYP)

VALLEY FLASHING (TYP)

12/12

12/12

10'-1" W/5 OF SOFFIT

8'-0"

2'-0" OVERHANG

4'-0" RET

8'-4" W/5 OF SOFFIT

4'-0" MIN

POURED CONC. PORCH SLAB & DOOR SILL (TYP)

POURED CONC. FOUNDATION WALLS & FOOTINGS (TYP)

CUT STONE SILLS @ ALL RWL LOCATIONS

STEPPED FOOTINGS (TYP)

EXTENTS OF SPATIAL CALCULATIONS REFER TO WINDOW SUMMARY FOR ADDITIONAL INFORMATION

48"x60" F6

48"x56" F6

60"x44" F6

60"x44" F6

BRICK SOLID COURSE HEADER W/ 1/2 PROUL (TYP)

PREFCAST CONC. SILL W/ 1/2 PROUL (TYP)

30"x6"

13'-1"

10'-1" W/5 OF SOFFIT

FIN. SECOND FLOOR

TOP OF WINDOWS

FIN. GROUND FLOOR

FIN. GRADE

10'-1"

8'-6"

4'-1"

11'-1"

4'-1"

TOP OF BASEMENT SLAB

(10'-1" FOR OPT. 4" BASEMENT CLG)

PART. RIGHT SIDE ELEVATION 'B' W/ OPT. LOGGIA

ALL INFORMATION CONTAINED HEREIN IS UNCLASSIFIED  
DATE 08-22-2011 BY 60322 UCBAW/STP

THE UNDERSIGNED HAS REVIEWED AND TAKES RESPONSIBILITY FOR THIS DESIGN AND HAS THE QUALIFICATION AND MEETS THE REQUIREMENTS SET FORTH IN THE OFFICIAL BUILDING CODE TO BE A DESIGNER.

ALLIANT BUILDING CORPORATION  
NAME  
REGISTRATION INFORMATION  
SIGNATURE  
B  
231  
196

PLANT DESIGN ASSOCIATES INC.

All drawings specifications related documents and design are the copy



**GOLDPARK HOMES - 217020**

**PINE VALLEY, VAUGHAN ONT.**

**UNIT 4201 - THE MAPLEWOOD**

**REV.2020.03.30**

Drawn By	Scale	File Number	Page Number
JB	3/16" = 1'-0"	217020/M54201	15 of 17

DESIGN: HUNTLIFE INC.

8866 Woodbine Ave. Markham, ON L3R 0J7 | 905.372.5153 | 905.377.3265

In whole or in part is strictly prohibited without HUNTLIFE's written permission. HUNTLIFE assumes no responsibility for liability, or any potential releases from third parties, in accordance with our terms and official disclaimer.



FOR STRUCTURAL ONLY. EXCLUDING  
ENGINEERED ROOF TRUSS, FLOOR  
JOIST, AND FLOOR LVL BEAM DESIGN.

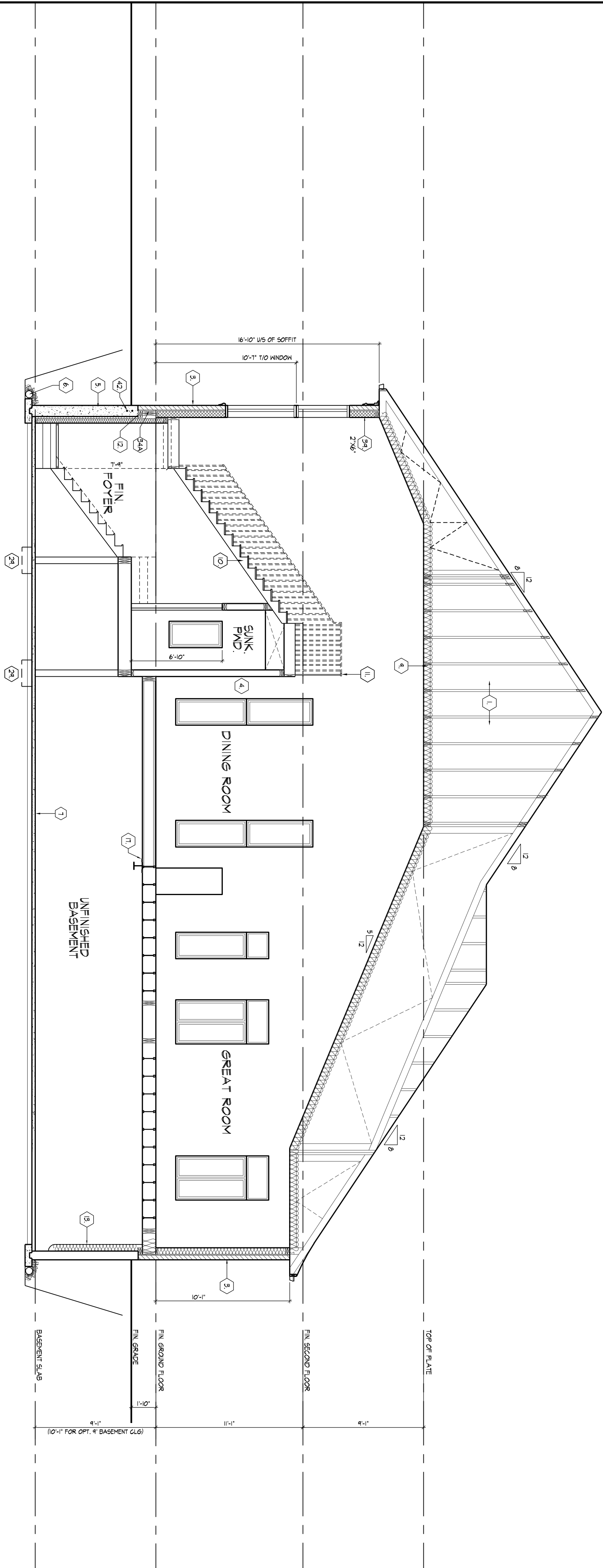

CROSS SECTION 'A-A'

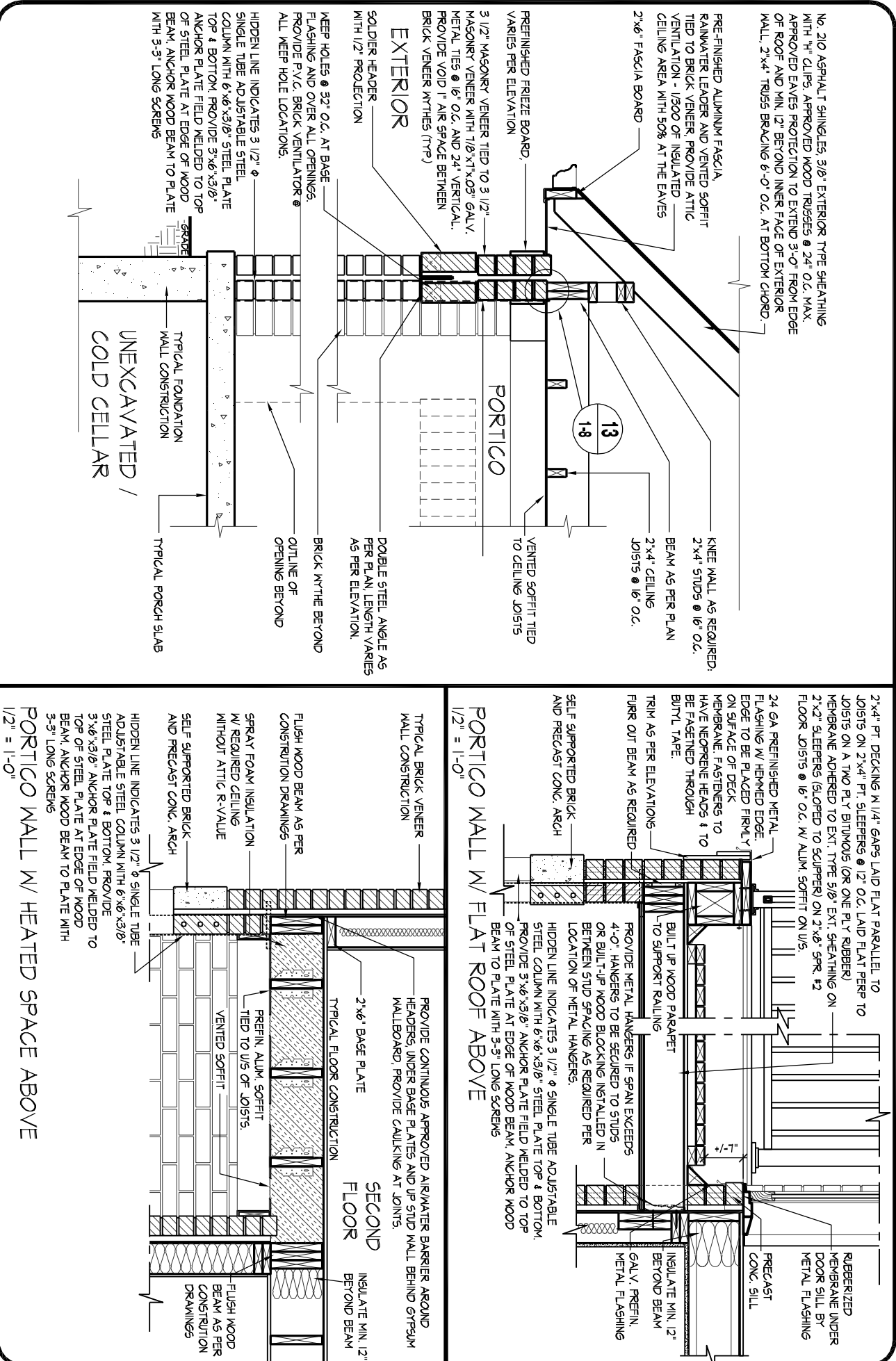

14  
TYPICAL BRICK PORTICO WALL (DOUBLE BRICK VENEER W/ THE WALL)  
1/2" = 1'-0"

THE UNDERSIGNED HAS REVIEWED AND TAKES RESPONSIBILITY FOR THE DESIGN AND THE CALCULATIONS AND MEETS THE REQUIREMENTS SET FORTH IN THE NATIONAL BUILDING CODE OF CANADA AND THE NATIONAL BUILDING CODE OF ONTARIO. I AM A MEMBER OF THE PROFESSION OF ENGINEERS AND ARCHITECTS.

Allen Whiting  
23177  
2017  
2017

DESIGN ASSOCIATES INC.  
23177  
2017  
2017

HUNT DESIGN ASSOCIATES INC.  
19605  
2017  
2017

**CROSS SECTION 'A-A' & DETAILS**  
**GOLDPARK HOMES - 217020**  
**PINE VALLEY, VAUGHAN ONT.**  
**UNIT 4201 - THE MAPLEWOOD**  
**REV. 2020.03.30**

Drawn By: VS  
Checked By: JB  
Scale: 3/16" = 1'-0"  
Date: 2020.03.30  
File Number: 217020WS4201  
Page Number: 16 of 17





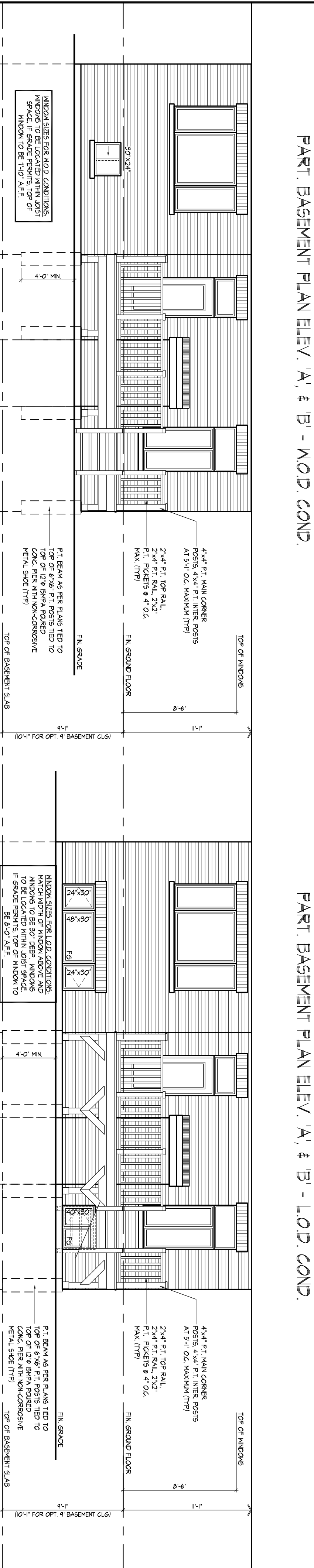
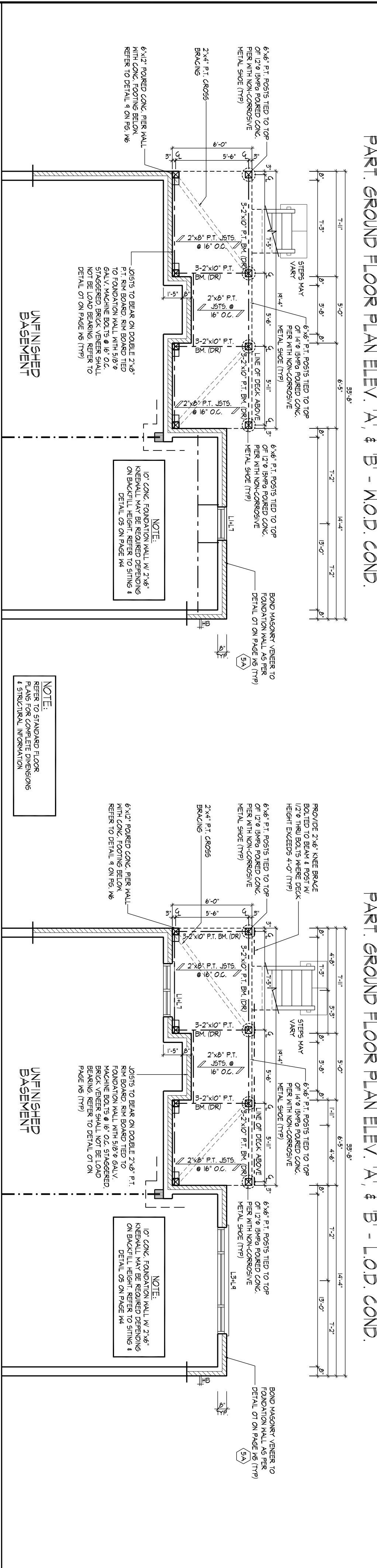
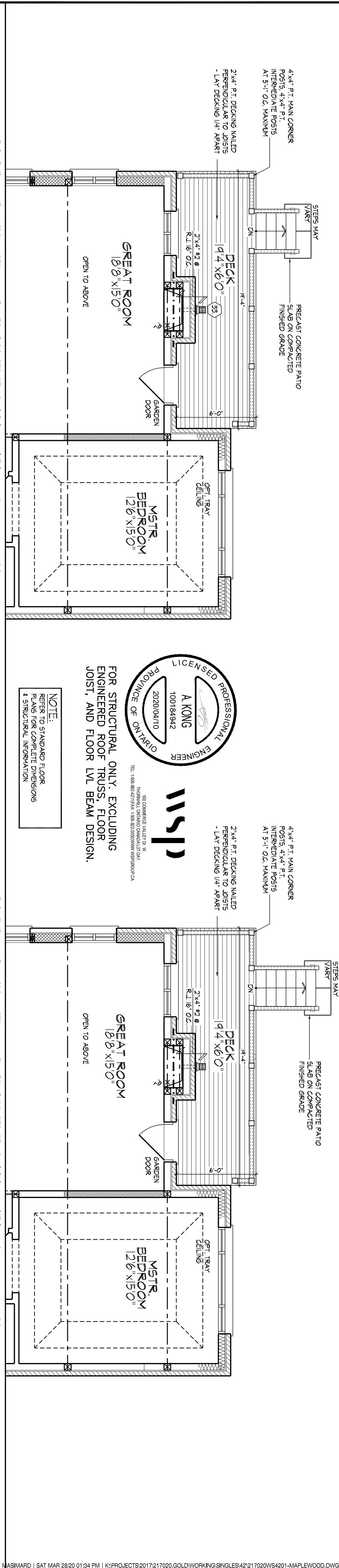

REFER TO FRONT ELEVATION & STANDARD  
REAR FOR TYPICAL NOTES & INFO.

REFER TO FRONT ELEVATION & STANDARD  
REAR FOR TYPICAL NOTES & INFO.

PART. REAR ELEVATION 'A', &amp; 'B' - N.O.D. CONDITION

PART. REAR ELEVATION 'A', &amp; 'B' - L.O.D. CONDITION

It is the builder's complete responsibility to ensure that all plans submitted for approval fully comply with the Architectural Guidelines and all applicable regulations and requirements including zoning provisions and any provisions in the subdivision agreement. The Control Architect is not responsible in any way for examining or approving site (lotting) plans or working drawings with respect to any zoning or building code or permit matter or that any house can be properly built or located on its lot.

It is to certify that these plans comply with the applicable Architectural Design Guidelines approved by the City of GAUGHAN.

<p>                 The undersigned has reviewed and takes responsibility for this design and has the qualifications and meets the requirements set out in the Ontario Building Code to be a Designer.             </p> <p>                 QUALIFICATION INFORMATION             </p> <p>                 Alan Whiting             </p> <p>                 NAME             </p> <p>                 REGISTRATION INFORMATION             </p> <p>                 SIGNATURE             </p> <p>                 23177             </p> <p>                 BOB             </p>	<p>                 19689             </p>
---	--



**GOLDPARK HOMES - 217020**

**PINE VALLEY, VAUGHAN ONT.**

**UNIT 4201 - THE MAPLEWOOD**

**REV.2020.03.30**

Drawn By	Scale	TA Number	Page Number
OC	VS	217020/MW4201	W1 of 14

DESIGN ASSOCIATES INC.

www.huntlidesign.ca

8866 Woodbine Ave. Markham, ON L3R 0J7 1-905-737-5183 F:905-737-7326

In a work of art is a sketch, produced without a CAD, it assumes no responsibility. It is for approval unless it bears the appropriate EDR number and original signature)

DECK CONDITIONS  
 UNIT 4201 - THE MAPLEWOOD  
 REV. 2020.03.30  
 Page Number: W1 of W4  
 File Number: 37.7326





SITE 1 SPACING OF STUDS, (OBC REFERENCE - TABLE 4.23.0.1)					
SUPPORTED LOADS (EXTENSION)					
MIN. STUD SIZE	ROOF W/ OR W/O ATTIC	ROOF W/ OR W/O ATTIC & 1 FLOOR	ROOF W/ OR W/O ATTIC & 2 FLOOR	ROOF W/ OR W/O ATTIC & 3 FLOOR	
MAX. STUD SPACING 3 (mm) O.C.					
2"x4"	24" (610)	6" (153)	12" (305)	N/A	
(2Bx4B)	4'-0" (12.0)	4'-0" (12.0)	6" (153)	N/A	
2"x6"	-	24" (610)	6" (153)	12" (305)	
(2Bx6B)	-	4'-0" (12.0)	11'-0" (3.4)	5'-11" (1.8)	

- REFER TO THIS CHART FOR STUD SIZE & SPACING AS REQUIRED FOR CONFORMANCE WITH THE MINIMUM REQUIREMENTS OF THE 2015 IBC. FOR COMPARISON OF TOP OF FOUNDATION WALL AND ADDITIONAL INFORMATION TO BE VIEWED AND APPROVED BY ENGINEER.

1. IF STUD WALL HEIGHT EXCEEDS MAX. UNSUPPORTED HEIGHT, WALL NEEDS TO BE REINFORCED AND APPROVED BY ENGINEER.

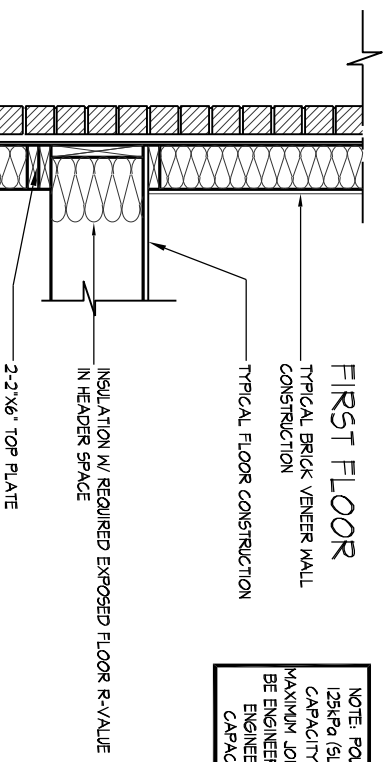

NOTE: POURED CONC. FOOTING ON NATURAL UNDESIGNED SOIL OF 1250# (61.5) OR COMPACTED ENGINEERED FILL WITH MIN. BEARING CAPACITY OF 1250# (61.5). FOOTING SIZE SHOWN FOR 6'-0" (1.8m) MAXIMUM JOIST SPAN ONLY. JOIST SPAN EXCEEDING 6'-0" (1.8m) SHALL BE ENGINEERED. FLOOR BEARING SHALL NOT BE LESS THAN 1250# (61.5). CAPACITY TO BE VERIFIED WITH SOIL ENGINEERING REPORT.

FINISHED GRADE									
FOUNDER WALLS SHALL NOT EXCEED 9'-0" 1'-0" IN UNSUPPORTED HEIGHT. ALL OTHERS WILL BE 12" MIN. 1'-0" MAX. FROM WALL TO WALL. ALL OTHERS WILL BE 12" MIN. 1'-0" MAX. FROM WALL TO WALL. ALL OTHERS WILL BE 12" MIN. 1'-0" MAX. FROM WALL TO WALL.									
CHART FOR MAXIMUM UNSUPPORTED HEIGHT AND EARTH RETENTION FROM BASEMENT 5'-0" TO FINISHED GRADE. ON CONTIGUOUS KEPTED CONC. FTG. BASED FOUNDATION WALL. ROCK TO BACKFILLING ALL FOOTINGS SHALL BE 12" MIN. 1'-0" MAX. FROM WALL TO WALL. ALL OTHERS WILL BE 12" MIN. 1'-0" MAX. FROM WALL TO WALL.									
UNREINFORCED S.D. CONCRETE FOUNDATION WALLS 0.5-3.2									
MAX. HEIGHT FROM FIN. 5'-0" TO GRADE									
UNSUPPORTED									
SUPPORTED AT TOP									
1'-0" 1'-0" 1'-0" 1'-0" 1'-0" 1'-0" 1'-0" 1'-0" 1'-0" 1'-0"									
2'-0" 2'-0" 2'-0" 2'-0" 2'-0" 2'-0" 2'-0" 2'-0" 2'-0" 2'-0"									
3'-0" 3'-0" 3'-0" 3'-0" 3'-0" 3'-0" 3'-0" 3'-0" 3'-0" 3'-0"									
4'-0" 4'-0" 4'-0" 4'-0" 4'-0" 4'-0" 4'-0" 4'-0" 4'-0" 4'-0"									
5'-0" 5'-0" 5'-0" 5'-0" 5'-0" 5'-0" 5'-0" 5'-0" 5'-0" 5'-0"									
6'-0" 6'-0" 6'-0" 6'-0" 6'-0" 6'-0" 6'-0" 6'-0" 6'-0" 6'-0"									
7'-0" 7'-0" 7'-0" 7'-0" 7'-0" 7'-0" 7'-0" 7'-0" 7'-0" 7'-0"									
8'-0" 8'-0" 8'-0" 8'-0" 8'-0" 8'-0" 8'-0" 8'-0" 8'-0" 8'-0"									
9'-0" 9'-0" 9'-0" 9'-0" 9'-0" 9'-0" 9'-0" 9'-0" 9'-0" 9'-0"									
10'-0" 10'-0" 10'-0" 10'-0" 10'-0" 10'-0" 10'-0" 10'-0" 10'-0" 10'-0"									
11'-0" 11'-0" 11'-0" 11'-0" 11'-0" 11'-0" 11'-0" 11'-0" 11'-0" 11'-0"									
12'-0" 12'-0" 12'-0" 12'-0" 12'-0" 12'-0" 12'-0" 12'-0" 12'-0" 12'-0"									
13'-0" 13'-0" 13'-0" 13'-0" 13'-0" 13'-0" 13'-0" 13'-0" 13'-0" 13'-0"									
14'-0" 14'-0" 14'-0" 14'-0" 14'-0" 14'-0" 14'-0" 14'-0" 14'-0" 14'-0"									
15'-0" 15'-0" 15'-0" 15'-0" 15'-0" 15'-0" 15'-0" 15'-0" 15'-0" 15'-0"									
16'-0" 16'-0" 16'-0" 16'-0" 16'-0" 16'-0" 16'-0" 16'-0" 16'-0" 16'-0"									
17'-0" 17'-0" 17'-0" 17'-0" 17'-0" 17'-0" 17'-0" 17'-0" 17'-0" 17'-0"									
18'-0" 18'-0" 18'-0" 18'-0" 18'-0" 18'-0" 18'-0" 18'-0" 18'-0" 18'-0"									
19'-0" 19'-0" 19'-0" 19'-0" 19'-0" 19'-0" 19'-0" 19'-0" 19'-0" 19'-0"									
20'-0" 20'-0" 20'-0" 20'-0" 20'-0" 20'-0" 20'-0" 20'-0" 20'-0" 20'-0"									
21'-0" 21'-0" 21'-0" 21'-0" 21'-0" 21'-0" 21'-0" 21'-0" 21'-0" 21'-0"									
22'-0" 22'-0" 22'-0" 22'-0" 22'-0" 22'-0" 22'-0" 22'-0" 22'-0" 22'-0"									
23'-0" 23'-0" 23'-0" 23'-0" 23'-0" 23'-0" 23'-0" 23'-0" 23'-0" 23'-0"									
24'-0" 24'-0" 24'-0" 24'-0" 24'-0" 24'-0" 24'-0" 24'-0" 24'-0" 24'-0"									
25'-0" 25'-0" 25'-0" 25'-0" 25'-0" 25'-0" 25'-0" 25'-0" 25'-0" 25'-0"									
26'-0" 26'-0" 26'-0" 26'-0" 26'-0" 26'-0" 26'-0" 26'-0" 26'-0" 26'-0"									
27'-0" 27'-0" 27'-0" 27'-0" 27'-0" 27'-0" 27'-0" 27'-0" 27'-0" 27'-0"									
28'-0" 28'-0" 28'-0" 28'-0" 28'-0" 28'-0" 28'-0" 28'-0" 28'-0" 28'-0"									
29'-0" 29'-0" 29'-0" 29'-0" 29'-0" 29'-0" 29'-0" 29'-0" 29'-0" 29'-0"									
30'-0" 30'-0" 30'-0" 30'-0" 30'-0" 30'-0" 30'-0" 30'-0" 30'-0" 30'-0"									
31'-0" 31'-0" 31'-0" 31'-0" 31'-0" 31'-0" 31'-0" 31'-0" 31'-0" 31'-0"									
32'-0" 32'-0" 32'-0" 32'-0" 32'-0" 32'-0" 32'-0" 32'-0" 32'-0" 32'-0"									
33'-0" 33'-0" 33'-0" 33'-0" 33'-0" 33'-0" 33'-0" 33'-0" 33'-0" 33'-0"									
34'-0" 34'-0" 34'-0" 34'-0" 34'-0" 34'-0" 34'-0" 34'-0" 34'-0" 34'-0"									
35'-0" 35'-0" 35'-0" 35'-0" 35'-0" 35'-0" 35'-0" 35'-0" 35'-0" 35'-0"									
36'-0" 36'-0" 36'-0" 36'-0" 36'-0" 36'-0" 36'-0" 36'-0" 36'-0" 36'-0"									
37'-0" 37'-0" 37'-0" 37'-0" 37'-0" 37'-0" 37'-0" 37'-0" 37'-0" 37'-0"									
38'-0" 38'-0" 38'-0" 38'-0" 38'-0" 38'-0" 38'-0" 38'-0" 38'-0" 38'-0"									
39'-0" 39'-0" 39'-0" 39'-0" 39'-0" 39'-0" 39'-0" 39'-0" 39'-0" 39'-0"									
40'-0" 40'-0" 40'-0" 40'-0" 40'-0" 40'-0" 40'-0" 40'-0" 40'-0" 40'-0"									
41'-0" 41'-0" 41'-0" 41'-0" 41'-0" 41'-0" 41'-0" 41'-0" 41'-0" 41'-0"									
42'-0" 42'-0" 42'-0" 42'-0" 42'-0" 42'-0" 42'-0" 42'-0" 42'-0" 42'-0"									
43'-0" 43'-0" 43'-0" 43'-0" 43'-0" 43'-0" 43'-0" 43'-0" 43'-0" 43'-0"									
44'-0" 44'-0" 44'-0" 44'-0" 44'-0" 44'-0" 44'-0" 44'-0" 44'-0" 44'-0"									
45'-0" 45'-0" 45'-0" 45'-0" 45'-0" 45'-0" 45'-0" 45'-0" 45'-0" 45'-0"									
46'-0" 46'-0" 46'-0" 46'-0" 46'-0" 46'-0" 46'-0" 46'-0" 46'-0" 46'-0"									
47'-0" 47'-0" 47'-0" 47'-0" 47'-0" 47'-0" 47'-0" 47'-0" 47'-0" 47'-0"									
48'-0" 48'-0" 48'-0" 48'-0" 48'-0" 48'-0" 48'-0" 48'-0" 48'-0" 48'-0"									
49'-0" 49'-0" 49'-0" 49'-0" 49'-0" 49'-0" 49'-0" 49'-0" 49'-0" 49'-0"									
50'-0" 50'-0" 50'-0" 50'-0" 50'-0" 50'-0" 50'-0" 50'-0" 50'-0" 50'-0"									
51'-0" 51'-0" 51'-0" 51'-0" 51'-0" 51'-0" 51'-0" 51'-0" 51'-0" 51'-0"									
52'-0" 52'-0" 52'-0" 52'-0" 52'-0" 52'-0" 52'-0" 52'-0" 52'-0" 52'-0"									
53'-0" 53'-0" 53'-0" 53'-0" 53'-0" 53'-0" 53'-0" 53'-0" 53'-0" 53'-0"									
54'-0" 54'-0" 54'-0" 54'-0" 54'-0" 54'-0" 54'-0" 54'-0" 54'-0" 54'-0"									
55'-0" 55'-0" 55'-0" 55'-0" 55'-0" 55'-0" 55'-0" 55'-0" 55'-0" 55'-0"									
56'-0" 56'-0" 56'-0" 56'-0" 56'-0" 56'-0" 56'-0" 56'-0" 56'-0" 56'-0"									
57'-0" 57'-0" 57'-0" 57'-0" 57'-0" 57'-0" 57'-0" 57'-0" 57'-0" 57'-0"									
58'-0" 58'-0" 58'-0" 58'-0" 58'-0" 58'-0" 58'-0" 58'-0" 58'-0" 58'-0"									
59'-0" 59'-0" 59'-0" 59'-0" 59'-0" 59'-0" 59'-0" 59'-0" 59'-0" 59'-0"									
60'-0" 60'-0" 60'-0" 60'-0" 60'-0" 60'-0" 60'-0" 60'-0" 60'-0" 60'-0"									
61'-0" 61'-0" 61'-0" 61'-0" 61'-0" 61'-0" 61'-0" 61'-0" 61'-0" 61'-0"									
62'-0" 62'-0" 62'-0" 62'-0" 62'-0" 62'-0" 62'-0" 62'-0" 62'-0" 62'-0"									
63'-0" 63'-0" 63'-0" 63'-0" 63'-0" 63'-0" 63'-0" 63'-0" 63'-0" 63'-0"									
64'-0" 64'-0" 64'-0" 64'-0" 64'-0" 64'-0" 64'-0" 64'-0" 64'-0" 64'-0"									
65'-0" 65'-0" 65'-0" 65'-0" 65'-0" 65'-0" 65'-0" 65'-0" 65'-0" 65'-0"									
66'-0" 66'-0" 66'-0" 66'-0" 66'-0" 66'-0" 66'-0" 66'-0" 66'-0" 66'-0"									
67'-0" 67'-0" 67'-0" 67'-0" 67'-0" 67'-0" 67'-0" 67'-0" 67'-0" 67'-0"									
68'-0" 68'-0" 68'-0" 68'-0" 68'-0" 68'-0" 68'-0" 68'-0" 68'-0" 68'-0"									
69'-0" 69'-0" 69'-0" 69'-0" 69'-0" 69'-0" 69'-0" 69'-0" 69'-0" 69'-0"									
70'-0" 70'-0" 70'-0" 70'-0" 70'-0" 70'-0" 70'-0" 70'-0" 70'-0" 70'-0"									
71'-0" 71'-0" 71'-0" 71'-0" 71'-0" 71'-0" 71'-0" 71'-0" 71'-0" 71'-0"									
72'-0" 72'-0" 72'-0" 72'-0" 72'-0" 72'-0" 72'-0" 72'-0" 72'-0" 72'-0"									
73'-0" 73'-0" 73'-0" 73'-0" 73'-0" 73'-0" 73'-0" 73'-0" 73'-0" 73'-0"									
74'-0" 74'-0" 74'-0" 74'-0" 74'-0" 74'-0" 74'-0" 74'-0" 74'-0" 74'-0"									
75'-0" 75'-0" 75'-0" 75'-0" 75'-0" 75'-0" 75'-0" 75'-0" 75'-0" 75'-0"									
76'-0" 76'-0" 76'-0" 76'-0" 76'-0" 76'-0" 76'-0" 76'-0" 76'-0" 76'-0"									
77'-0" 77'-0" 77'-0" 77'-0" 77'-0" 77'-0" 77'-0" 77'-0" 77'-0" 77'-0"									
78'-0" 78'-0" 78'-0" 78'-0" 78'-0" 78'-0" 78'-0" 78'-0" 78'-0" 78'-0"									
79'-0" 79'-0" 79'-0" 79'-0" 79'-0" 79'-0" 79'-0" 79'-0" 79'-0" 79'-0"									
80'-0" 80'-0" 80'-0" 80'-0" 80'-0" 80'-0" 80'-0" 80'-0" 80'-0" 80'-0"									
81'-0" 81'-0" 81'-0" 81'-0" 81'-0" 81'-0" 81'-0" 81'-0" 81'-0" 81'-0"									
82'-0" 82'-0" 82'-0" 82'-0" 82'-0" 82'-0" 82'-0" 82'-0" 82'-0" 82'-0"									
83'-0" 83'-0" 83'-0" 83'-0" 83'-0" 83'-0" 83'-0" 83'-0" 83'-0" 83'-0"									
84'-0" 84'-0" 84'-0" 84'-0" 84'-0" 84'-0" 84'-0" 84'-0" 84'-0" 84'-0"									
85'-0" 85'-0" 85'-0" 85'-0" 85'-0" 85'-0" 85'-0" 85'-0" 85'-0" 85'-0"									
86'-0" 86'-0" 86'-0" 86'-0" 86'-0" 86'-0" 86'-0" 86'-0" 86'-0" 86'-0"									
87'-0" 87'-0" 87'-0" 87'-0" 87'-0" 87'-0" 87'-0" 87'-0" 87'-0" 87'-0"									
88'-0" 88'-0" 88'-0" 88'-0" 88'-0" 88'-0" 88'-0" 88'-0" 88'-0" 88'-0"									
89'-0" 89'-0" 89'-0" 89'-0" 89'-0" 89'-0" 89'-0" 89'-0" 89'-0" 89'-0"									
90'-0" 90'-0" 90'-0" 90'-0" 90'-0" 90'-0" 90'-0" 90'-0" 90'-0" 90'-0"									
91'-0" 91'-0" 91'-0" 91'-0" 91'-0" 91'-0" 91'-0" 91'-0" 91'-0" 91'-0"									
92'-0" 92'-0" 92'-0" 92'-0" 92'-0" 92'-0" 92'-0" 92'-0" 92'-0" 92'-0"									
93'-0" 93'-0" 93'-0" 93'-0" 93'-0" 93'-0" 93'-0" 93'-0" 93'-0" 93'-0"									
94'-0" 94'-0" 94'-0" 94'-0" 94'-0" 94'-0" 94'-0" 94'-0" 94'-0" 94'-0"									
95'-0" 95'-0" 95'-0" 95'-0" 95'-0" 95'-0" 95'-0" 95'-0" 95'-0" 95'-0"									
96'-0" 96'-0" 96'-0" 96'-0" 96'-0" 96'-0" 96'-0" 96'-0" 96'-0" 96'-0"									
97'-0" 97'-0" 97'-0" 97'-0" 97'-0" 97'-0" 97'-0" 97'-0" 97'-0" 97'-0"									
98'-0" 98'-0" 98'-0" 98'-0" 98'-0" 98'-0" 98'-0" 98'-0" 98'-0" 98'-0"									
99'-0" 99'-0" 99'-0" 99'-0" 99'-0" 99'-0" 99'-0" 99'-0" 99'-0" 99'-0"									
100'-0" 100'-0" 100'-0" 100'-0" 100'-0" 100'-0" 100'-0" 100'-0" 100'-0" 100'-0"									
101'-0" 101'-0" 101'-0" 101'-0" 101'-0" 101'-0" 101'-0" 101'-0" 101'-0" 101'-0"									
102'-0" 102'-0" 102'-0" 102'-0" 102'-0" 102'-0" 102'-0" 102'-0" 102'-0" 102'-0"									
103'-0" 103'-0" 103'-0" 103'-0" 103'-0" 103'-0" 103'-0" 103'-0" 103'-0" 103'-0"									
104'-0" 104'-0" 104'-0" 104'-0" 104'-0" 104'-0" 104'-0" 104'-0" 104'-0" 104'-0"									
105'-0" 105'-0" 105'-0" 105'-0" 105'-0" 105'-0" 105'-0" 105'-0" 105'-0" 105'-0"									
106'-0" 106'-0" 106'-0" 106'-0" 106'-0" 106'-0" 106'-0" 106'-0" 106'-0" 106'-0"									
107'-0" 107'-0" 107'-0" 107'-0" 107'-0" 107'-0" 107'-0" 107'-0" 107'-0" 107'-0"									
108'-0" 108'-0" 108'-0" 108'-0" 108'-0" 108'-0" 108'-0" 108'-0" 108'-0" 108'-0"									
109'-0" 109'-0" 109'-0" 109'-0" 109'-0" 109'-0" 109'-0" 109'-0" 109'-0" 109'-0"									
110'-0" 110'-0" 110'-0" 110'-0" 110'-0" 110'-0" 110'-0" 110'-0" 110'-0" 110'-0"									
111'-0" 111'-0" 111'-0" 111'-0" 111'-0" 111'-0" 111'-0" 111'-0" 111'-0" 111'-0"									
112'-0" 112'-0" 112'-0" 112'-0" 112'-0" 112'-0" 112'-0" 112'-0" 112'-0" 112'-0"									
113'-0" 113'-0" 113'-0" 113'-0" 113'-0" 113'-0" 113'-0" 113'-0" 113'-0" 113'-0"									
114'-0" 114'-0" 114'-0" 114'-0" 114'-0" 114'-0" 114'-0" 114'-0" 114'-0" 114'-0"									
115'-0" 115'-0" 115'-0" 115'-0" 115'-0" 115'-0" 115'-0" 115'-0" 115'-0" 115'-0"									
116'-0" 116'-0" 116'-0" 116'-0" 116'-0" 116'-0" 116'-0" 116'-0" 116'-0" 116'-0"									
117'-0" 117'-0" 117'-0" 117'-0" 117'-0" 117'-0" 117'-0" 117'-0" 117'-0" 117'-0"									
118'-0" 118'-0" 118'-0" 118'-0" 118'-0" 118'-0" 118'-0" 118'-0" 118'-0" 118'-0"									
119'-0" 119'-0" 119'-0" 119'-0" 119'-0" 119'-0" 119'-0" 119'-0" 119'-0" 119'-0"									
120'-0" 120'-0" 120'-0" 120'-0" 120'-0" 120'-0" 120'-0" 120'-0" 120'-0" 120'-0"									
121'-0" 121'-0" 121'-0" 121'-0" 121'-0" 121'-0" 121'-0" 121'-0" 121'-0" 121'-0"									
122'-0" 122'-0" 122'-0" 122'-0" 122'-0" 122'-0" 122'-0" 122'-0" 122'-0" 122'-0"									
123'-0" 123'-0" 123'-0" 123'-0" 123'-0" 123'-0" 123'-0" 123'-0" 123'-0" 123'-0"									
124'-0" 124'-0" 124'-0" 124'-0" 124'-0" 124'-0" 124'-0" 124'-0" 124'-0" 124'-0"									
125'-0" 125'-0" 125'-0" 125'-0" 125'-0" 125'-0" 125'-0" 125'-0" 125'-0" 125'-0"									
126'-0" 126'-0" 126'-0" 126'-0" 126'-0" 126'-0" 126'-0" 126'-0" 126'-0" 126'-0"									
127'-0" 127'-0" 127'-0" 127'-0" 127'-0" 127'-0" 127'-0" 127'-0" 127'-0" 127'-0"									
128'-0" 128'-0" 128'-0" 128'-0" 128'-0" 128'-0" 128'-0" 128'-0" 128'-0" 128'-0"									
129'-0" 129'-0" 129'-0" 129'-0" 129'-0" 129'-0" 129'-0" 129'-0" 129'-0" 129'-0"									
130'-0" 130'-0" 130'-0" 130'-0" 130'-0" 130'-0" 130'-0" 130'-0" 130'-0" 130'-0"									
131'-0" 131'-0" 131'-0" 131'-0" 131'-0" 131'-0" 131'-0" 131'-0" 131'-0" 131'-0"									
132'-0" 132'-0" 132'-0" 132'-0" 132'-0" 132'-0" 132'-0" 132'-0" 132'-0" 132'-0"									
133'-0" 133'-0" 133'-0" 133'-0" 133'-0" 133'-0" 133'-0" 133'-0" 133'-0" 133'-0"									
134'-0" 134'-0" 134'-0" 134'-0" 134'-0" 134'-0" 134'-0" 134'-0" 134'-0" 134'-0"									
135'-0" 135'-0" 135'-0" 135'-0" 135'-0" 135'-0" 135'-0" 135'-0" 135'-0" 135'-0"									
136'-0" 136'-0" 136'-0" 136'-0" 136'-0" 136'-0" 136'-0" 136'-0" 136'-0" 136'-0"									
137'-0" 137'-0" 137'-0" 137'-0" 137'-0" 137'-0" 137'-0" 137'-0" 137'-0" 137'-0"									
138'-0" 138'-0" 138'-0" 138'-0" 138'-0" 138'-0" 138'-0" 138'-0" 138'-0" 138'-0"									
139'-0" 139'-0" 139'-0" 139'-0" 139'-0" 139'-0" 139'-0" 139'-0" 139'-0" 139'-0"									
140'-0" 140'-0" 140'-0" 140'-0" 140'-0" 140'-0" 140'-0" 140'-0" 140'-0" 140'-0"									
141'-0" 141'-0" 141'-0" 141'-0" 141'-0" 141'-0" 141'-0" 141'-0" 141'-0" 141'-0"									
142'-0" 142'-0" 142'-0" 142'-0" 142'-0" 142'-0" 142'-0" 142'-0" 142'-0" 142'-0"									
143'-0" 143'-0" 143'-0" 143'-0" 143'-0" 143'-0" 143'-0" 143'-0" 143'-0" 143'-0"									
144'-0" 144'-0" 144'-0" 144'-0" 144'-0" 144'-0" 144'-0" 144'-0" 144'-0" 144'-0"									
145'-0" 145'-0" 145'-0" 145'-0" 145'-0" 145'-0" 145'-0" 145'-0" 145'-0" 145'-0"									
146'-0" 146'-0" 146'-0" 146'-0" 146'-0" 146'-0" 146'-0" 146'-0" 146'-0" 146'-0"									
147'-0" 147'-0" 147'-0" 147'-0" 147'-0" 147'-0" 147'-0" 147'-0" 147'-0" 147'-0"									
148'-0" 148'-0" 148'-0" 148'-0" 148'-0" 148'-0" 148'-0" 148'-0" 148'-0" 148'-0"									
149'-0" 149'-0" 149'-0" 149'-0" 149'-0" 149'-0" 149'-0" 149'-0" 149'-0" 149'-0"									
150'-0" 150'-0" 150'-0" 150'-0" 150'-0" 150'-0" 150'-0" 150'-0" 150'-0" 150'-0"									
151'-0" 151'-0" 151'-0" 151'-0" 151'-0" 151'-0" 151'-0" 151'-0" 151'-0" 151'-0"									
152'-0" 152'-0" 152'-0" 152'-0" 152'-0" 152'-0" 152'-0" 152'-0" 152'-0" 152'-0"									
153'-0" 153'-0" 153'-0" 153'-0" 153'-0" 153'-0" 153'-0" 153'-0" 153'-0" 153'-0"									
154'-0" 154'-0" 154'-0" 154'-0" 154'-0" 154'-0" 154'-0" 154'-0" 154'-0" 154'-0"									
155'-0" 155'-0" 155'-0" 155'-0" 155'-0" 155'-0" 155'-0" 155'-0" 155'-0" 155'-0"									
156'-0" 156'-0" 156'-0" 156'-0" 156'-0" 156'-0" 156'-0" 156'-0" 156'-0" 156'-0"									
157'-0" 157'-0" 157'-0" 157'-0" 157'-0" 157'-0" 157'-0" 157'-0" 157'-0" 157'-0"									
158'-0" 158'-0" 158'-0" 158'-0" 158'-0" 158'-0" 158'-0" 158'-0" 158'-0" 158'-0"									
159'-0" 159'-0" 159'-0" 159'-0" 159'-0" 159'-0" 159'-0" 159'-0" 159'-0" 159'-0"									
160'-0" 160'-0" 160'-0" 160'-0" 160'-0" 160'-0" 160'-0" 160'-0" 160'-0" 160'-0"									
161'-0" 161'-0" 161'-0" 161'-0" 161'-0" 161'-0" 161'-0" 161'-0" 161'-0" 161'-0"									
162'-0" 162'-0" 162'-0" 162'-0" 162'-0" 162'-0" 162'-0" 162'-0" 162'-0" 162'-0"									
163'-0"									

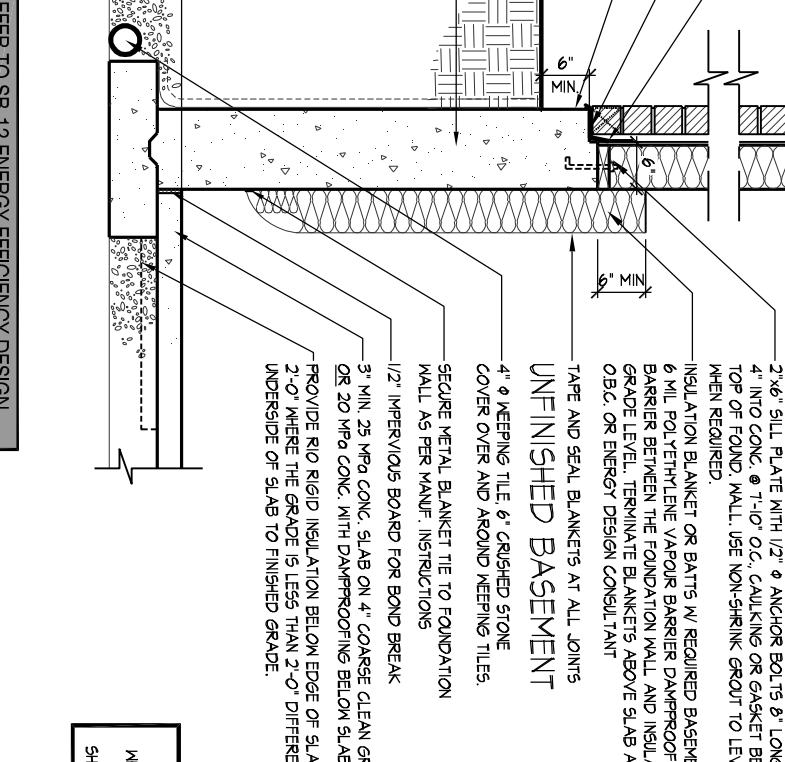

NOTE: POURED CONC. FOOTING ON NATURAL UNDESIGNED SOIL OF 1250# (61.5) OR COMPACTED ENGINEERED FILL WITH MIN. BEARING CAPACITY OF 1250# (61.5). FOOTING SIZE SHOWN FOR 6'-0" (1.8m) MAXIMUM JOIST SPAN ONLY. JOIST SPAN EXCEEDING 6'-0" (1.8m) SHALL BE ENGINEERED. FLOOR BEARING SHALL NOT BE LESS THAN 1250# (61.5). CAPACITY TO BE VERIFIED WITH SOIL ENGINEERING REPORT.

## 05 MASONRY VENEER, 2"x6" STUDS, 10" FOUNDATION WALL LATERALLY UNSUPPORTED

1/2" = 1'-0"

SITE 1 SPACING OF STUDS (OBC REFERENCE - TABLE 4.23.0.1)				
MIN. STUD SIZE	SUPPORTED LOADS (EXTENSION)			
	ROOF W/ OR W/O ATTIC	ROOF W/ OR W/O ATTIC & 1 FLOOR		
		ROOF W/ OR W/O ATTIC & 2 FLOOR	ROOF W/ OR W/O ATTIC & 3 FLOOR	
	MAX. STUD SPACING 3 (mm) O.C.			
2"x4"	24" (610)	6" (153)	12" (305)	N/A
(2Bx4B)	4'-0" (12.0)	4'-0" (12.0)	6" (153)	N/A
2"x6"	-	24" (610)	6" (153)	12" (305)
(2Bx6B)	-	4'-0" (12.0)	11'-0" (3.4)	5'-11" (1.8)

\* REFER TO THE JOIST FOR STUD SIZE & SPACING AS REQUIRED FOR CONFORMANCE WITH JOIST MANUFACTURER'S REQUIREMENTS FOR CONFORMANCE OF JOIST FOR LOADS AND JOIST ADDITIONAL INFORMATION.

† IF STUD NAIL HEIGHT EXCEEDED MAX. ALLOWED HEIGHT NAIL NEEDS TO BE REMOVED AND APPROVED BY INSPECTOR.

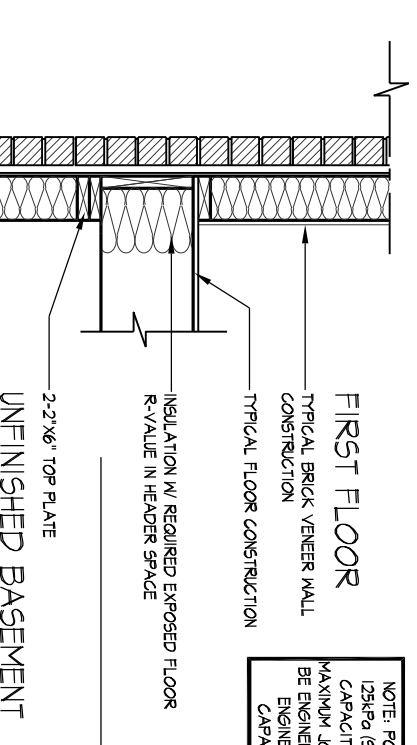

NOTE: POURED CONC. FOOTING ON NATURAL UNDESIGNED SOIL OF 1250# (61.5) OR COMPACTED ENGINEERED FILL WITH MIN. BEARING CAPACITY OF 1250# (61.5). FOOTING SIZE SHOWN FOR 6'-0" (1.8m) MAXIMUM JOIST SPAN ONLY. JOIST SPAN EXCEEDING 6'-0" (1.8m) SHALL BE ENGINEERED. FLOOR BEARING SHALL NOT BE LESS THAN 1250# (61.5). CAPACITY TO BE VERIFIED WITH SOIL ENGINEERING REPORT.

MINIMUM STUD SPACING (OBC REFERENCE - TABLE 4.23.0.1)				
MINIMUM STUD SIZE	ROOF W/ OR W/O ATTIC	SUPPORTED LOADS (EXTENSION)		
		ROOF W/ OR W/O ATTIC & 1 FLOOR	ROOF W/ OR W/O ATTIC & 2 FLOOR	ROOF W/ OR W/O ATTIC & 3 FLOOR
MAX. STUD SPACING 3 (mm) O.C.				
2"x4"	24" (610)	6" (153)	12" (305)	N/A
(2Bx4B)	4'-0" (12.0m)	4'-0" (12.0)	6" (153)	N/A
2"x6"	-	24" (610)	6" (153)	12" (305)
(2Bx6B)	-	4'-0" (12.0m)	11'-0" (3.4)	5'-11" (1.8)

MINIMUM STUD SPACING (OBC REFERENCE - TABLE 4.23.0.1)				
MINIMUM STUD SIZE	ROOF W/ OR W/O ATTIC	SUPPORTED LOADS (EXTENSION)		
		ROOF W/ OR W/O ATTIC & 1 FLOOR	ROOF W/ OR W/O ATTIC & 2 FLOOR	ROOF W/ OR W/O ATTIC & 3 FLOOR
MAX. STUD SPACING 3 (mm) O.C.				
2"x4"	24" (610)	6" (153)	12" (305)	N/A
(2Bx4B)	4'-0" (12.0m)	4'-0" (12.0)	6" (153)	N/A
2"x6"	-	24" (610)	6" (153)	12" (305)
(2Bx6B)	-	4'-0" (12.0m)	11'-0" (3.4)	5'-11" (1.8)

MINIMUM STUD SPACING (OBC REFERENCE - TABLE 4.23.0.1)				
MINIMUM STUD SIZE	ROOF W/ OR W/O ATTIC	SUPPORTED LOADS (EXTENSION)		
		ROOF W/ OR W/O ATTIC & 1 FLOOR	ROOF W/ OR W/O ATTIC & 2 FLOOR	ROOF W/ OR W/O ATTIC & 3 FLOOR
MAX. STUD SPACING 3 (mm) O.C.				
2"x4"	24" (610)	6" (153)	12" (305)	N/A
(2Bx4B)	4'-0" (12.0m)	4'-0" (12.0)	6" (153)	N/A
2"x6"	-	24" (610)	6" (153)	12" (305)
(2Bx6B)	-	4'-0" (12.0m)	11'-0" (3.4)	5'-11" (1.8)

MINIMUM STUD SPACING (OBC REFERENCE - TABLE 4.23.0.1)				
MINIMUM STUD SIZE	ROOF W/ OR W/O ATTIC	SUPPORTED LOADS (EXTENSION)		
		ROOF W/ OR W/O ATTIC & 1 FLOOR	ROOF W/ OR W/O ATTIC & 2 FLOOR	ROOF W/ OR W/O ATTIC & 3 FLOOR
MAX. STUD SPACING 3 (mm) O.C.				
2"x4"	24" (610)	6" (153)	12" (305)	N/A
(2Bx4B)	4'-0" (12.0m)	4'-0" (12.0)	6" (153)	N/A
2"x6"	-	24" (610)	6" (153)	12" (305)
(2Bx6B)	-	4'-0" (12.0m)	11'-0" (3.4)	5'-11" (1.8)

MINIMUM STUD SPACING (OBC REFERENCE - TABLE 4.23.0.1)				
MINIMUM STUD SIZE	ROOF W/ OR W/O ATTIC	SUPPORTED LOADS (EXTENSION)		
		ROOF W/ OR W/O ATTIC & 1 FLOOR	ROOF W/ OR W/O ATTIC & 2 FLOOR	ROOF W/ OR W/O ATTIC & 3 FLOOR
MAX. STUD SPACING 3 (mm) O.C.				
2"x4"	24" (610)	6" (153)	12" (305)	N/A
(2Bx4B)	4'-0" (12.0m)	4'-0" (12.0)	6" (153)	N/A
2"x6"	-	24" (610)	6" (153)	12" (305)
(2Bx6B)	-	4'-0" (12.0m)	11'-0" (3.4)	5'-11" (1.8)

MINIMUM STUD SPACING (OBC REFERENCE - TABLE 4.23.0.1)				
MINIMUM STUD SIZE	ROOF W/ OR W/O ATTIC	SUPPORTED LOADS (EXTENSION)		
		ROOF W/ OR W/O ATTIC & 1 FLOOR	ROOF W/ OR W/O ATTIC & 2 FLOOR	ROOF W/ OR W/O ATTIC & 3 FLOOR
MAX. STUD SPACING 3 (mm) O.C.				
2"x4"	24" (610)	6" (153)	12" (305)	N/A
(2Bx4B)	4'-0" (12.0m)	4'-0" (12.0)	6" (153)	N/A
2"x6"	-	24" (610)	6" (153)	12" (305)
(2Bx6B)	-	4'-0" (12.0m)	11'-0" (3.4)	5'-11" (1.8)

MINIMUM STUD SPACING (OBC REFERENCE - TABLE 4.23.0.1)				
MINIMUM STUD SIZE	ROOF W/ OR W/O ATTIC	SUPPORTED LOADS (EXTENSION)		
		ROOF W/ OR W/O ATTIC & 1 FLOOR	ROOF W/ OR W/O ATTIC & 2 FLOOR	ROOF W/ OR W/O ATTIC & 3 FLOOR
MAX. STUD SPACING 3 (mm) O.C.				
2"x4"	24" (610)	6" (153)	12" (305)	N/A
(2Bx4B)	4'-0" (12.0m)	4'-0" (12.0)	6" (153)	N/A
2"x6"	-	24" (610)	6" (153)	12" (305)
(2Bx6B)	-	4'-0" (12.0m)	11'-0" (3.4)	5'-11" (1.8)

MINIMUM STUD SPACING (OBC REFERENCE - TABLE 4.23.0.1)				
MINIMUM STUD SIZE	ROOF W/ OR W/O ATTIC	SUPPORTED LOADS (EXTENSION)		
		ROOF W/ OR W/O ATTIC & 1 FLOOR	ROOF W/ OR W/O ATTIC & 2 FLOOR	ROOF W/ OR W/O ATTIC & 3 FLOOR
MAX. STUD SPACING 3 (mm) O.C.				
2"x4"	24" (610)	6" (153)	12" (305)	N/A
(2Bx4B)	4'-0" (12.0m)	4'-0" (12.0)	6" (153)	N/A
2"x6"	-	24" (610)	6" (153)	12" (305)
(2Bx6B)	-	4'-0" (12.0m)	11'-0" (3.4)	5'-11" (1.8)

MINIMUM STUD SPACING (OBC REFERENCE - TABLE 4.23.0.1)				
MINIMUM STUD SIZE	ROOF W/ OR W/O ATTIC	SUPPORTED LOADS (EXTENSION)		
		ROOF W/ OR W/O ATTIC & 1 FLOOR	ROOF W/ OR W/O ATTIC & 2 FLOOR	ROOF W/ OR W/O ATTIC & 3 FLOOR
MAX. STUD SPACING 3 (mm) O.C.				
2"x4"	24" (610)	6" (153)	12" (305)	N/A
(2Bx4B)	4'-0" (12.0m)	4'-0" (12.0)	6" (153)	N/A
2"x6"	-	24" (610)	6" (153)	12" (305)
(2Bx6B)	-	4'-0" (12.0m)	11'-0" (3.4)	5'-11" (1.8)

MINIMUM STUD SPACING (OBC REFERENCE - TABLE 4.23.0.1)				
MINIMUM STUD SIZE	ROOF W/ OR W/O ATTIC	SUPPORTED LOADS (EXTENSION)		
		ROOF W/ OR W/O ATTIC & 1 FLOOR	ROOF W/ OR W/O ATTIC & 2 FLOOR	ROOF W/ OR W/O ATTIC & 3 FLOOR
MAX. STUD SPACING 3 (mm) O.C.				
2"x4"	24" (610)	6" (153)	12" (305)	N/A
(2Bx4B)	4'-0" (12.0m)	4'-0" (12.0)	6" (153)	N/A
2"x6"	-	24" (610)	6" (153)	12" (305)
(2Bx6B)	-	4'-0" (12.0m)	11'-0" (3.4)	5'-11" (1.8)

MINIMUM STUD SPACING (OBC REFERENCE - TABLE 4.23.0.1)				
MINIMUM STUD SIZE	ROOF W/ OR W/O ATTIC	SUPPORTED LOADS (EXTENSION)		
		ROOF W/ OR W/O ATTIC & 1 FLOOR	ROOF W/ OR W/O ATTIC & 2 FLOOR	ROOF W/ OR W/O ATTIC & 3 FLOOR
MAX. STUD SPACING 3 (mm) O.C.				
2"x4"	24" (610)	6" (153)	12" (305)	N/A
(2Bx4B)	4'-0" (12.0m)	4'-0" (12.0)	6" (153)	N/A
2"x6"	-	24" (610)	6" (153)	12" (305)
(2Bx6B)	-	4'-0" (12.0m)	11'-0" (3.4)	5'-11" (1.8)

MINIMUM STUD SPACING (OBC REFERENCE - TABLE 4.23.0.1)				
MINIMUM STUD SIZE	ROOF W/ OR W/O ATTIC	SUPPORTED LOADS (EXTENSION)		
		ROOF W/ OR W/O ATTIC & 1 FLOOR	ROOF W/ OR W/O ATTIC & 2 FLOOR	ROOF W/ OR W/O ATTIC & 3 FLOOR
MAX. STUD SPACING 3 (mm) O.C.				
2"x4"	24" (610)	6" (153)	12" (305)	N/A
(2Bx4B)	4'-0" (12.0m)	4'-0" (12.0)	6" (153)	N/A
2"x6"	-	24" (610)	6" (153)	12" (305)
(2Bx6B)	-	4'-0" (12.0m)	11'-0" (3.4)	5'-11" (1.8)

MINIMUM STUD SPACING (OBC REFERENCE - TABLE 4.23.0.1)				
MINIMUM STUD SIZE	ROOF W/ OR W/O ATTIC	SUPPORTED LOADS (EXTENSION)		
		ROOF W/ OR W/O ATTIC & 1 FLOOR	ROOF W/ OR W/O ATTIC & 2 FLOOR	ROOF W/ OR W/O ATTIC & 3 FLOOR
MAX. STUD SPACING 3 (mm) O.C.				
2"x4"	24" (610)	6" (153)	12" (305)	N/A
(2Bx4B)	4'-0" (12.0m)	4'-0" (12.0)	6" (153)	N/A
2"x6"	-	24" (610)	6" (153)	12" (305)
(2Bx6B)	-	4'-0" (12.0m)	11'-0" (3.4)	5'-11" (1.8)

MINIMUM STUD SPACING (OBC REFERENCE - TABLE 4.23.0.1)				
MINIMUM STUD SIZE	ROOF W/ OR W/O ATTIC	SUPPORTED LOADS (EXTENSION)		
		ROOF W/ OR W/O ATTIC & 1 FLOOR	ROOF W/ OR W/O ATTIC & 2 FLOOR	ROOF W/ OR W/O ATTIC & 3 FLOOR
MAX. STUD SPACING 3 (mm) O.C.				
2"x4"	24" (610)	6" (153)	12" (305)	N/A
(2Bx4B)	4'-0" (12.0m)	4'-0" (12.0)	6" (153)	N/A
2"x6"	-	24" (610)	6" (153)	12" (305)
(2Bx6B)	-	4'-0" (12.0m)	11'-0" (3.4)	5'-11" (1.8)

MINIMUM STUD SPACING (OBC REFERENCE - TABLE 4.23.0.1)				
MINIMUM STUD SIZE	ROOF W/ OR W/O ATTIC	SUPPORTED LOADS (EXTENSION)		
		ROOF W/ OR W/O ATTIC & 1 FLOOR	ROOF W/ OR W/O ATTIC & 2 FLOOR	ROOF W/ OR W/O ATTIC & 3 FLOOR
MAX. STUD SPACING 3 (mm) O.C.				
2"x4"	24" (610)	6" (153)	12" (305)	N/A
(2Bx4B)	4'-0" (12.0m)	4'-0" (12.0)	6" (153)	N/A
2"x6"	-	24" (610)	6" (153)	12" (305)
(2Bx6B)	-	4'-0" (12.0m)	11'-0" (3.4)	5'-11" (1.8)

MINIMUM STUD SPACING (OBC REFERENCE - TABLE 4.23.0.1)				
MINIMUM STUD SIZE	ROOF W/ OR W/O ATTIC	SUPPORTED LOADS (EXTENSION)		
		ROOF W/ OR W/O ATTIC & 1 FLOOR	ROOF W/ OR W/O ATTIC & 2 FLOOR	ROOF W/ OR W/O ATTIC & 3 FLOOR
MAX. STUD SPACING 3 (mm) O.C.				
2"x4"	24" (610)	6" (153)	12" (305)	N/A
(2Bx4B)	4'-0" (12.0m)	4'-0" (12.0)	6" (153)	N/A
2"x6"	-	24" (610)	6" (153)	12" (305)
(2Bx6B)	-	4'-0" (12.0m)	11'-0" (3.4)	5'-11" (1.8)

MINIMUM STUD SPACING (OBC REFERENCE - TABLE 4.23.0.1)				
MINIMUM STUD SIZE	ROOF W/ OR W/O ATTIC	SUPPORTED LOADS (EXTENSION)		
		ROOF W/ OR W/O ATTIC & 1 FLOOR	ROOF W/ OR W/O ATTIC & 2 FLOOR	ROOF W/ OR W/O ATTIC & 3 FLOOR
MAX. STUD SPACING 3 (mm) O.C.				
2"x4"	24" (610)	6" (153)	12" (305)	N/A
(2Bx4B)	4'-0" (12.0m)	4'-0" (12.0)	6" (153)	N/A
2"x6"	-	24" (610)	6" (153)	12" (305)
(2Bx6B)	-	4'-0" (12.0m)	11'-0" (3.4)	5'-11" (1.8)

MINIMUM STUD SPACING (OBC REFERENCE - TABLE 4.23.0.1)				
MINIMUM STUD SIZE	ROOF W/ OR W/O ATTIC	SUPPORTED LOADS (EXTENSION)		
		ROOF W/ OR W/O ATTIC & 1 FLOOR	ROOF W/ OR W/O ATTIC & 2 FLOOR	ROOF W/ OR W/O ATTIC & 3 FLOOR
MAX. STUD SPACING 3 (mm) O.C.				
2"x4"	24" (610)	6" (153)	12" (305)	N/A
(2Bx4B)	4'-0" (12.0m)	4'-0" (12.0)	6" (153)	N/A
2"x6"	-	24" (610)	6" (153)	12" (305)
(2Bx6B)	-	4'-0" (12.0m)	11'-0" (3.4)	5'-11" (1.8)

MINIMUM STUD SPACING (OBC REFERENCE - TABLE 4.23.0.1)				
MINIMUM STUD SIZE	ROOF W/ OR W/O ATTIC	SUPPORTED LOADS (EXTENSION)		
		ROOF W/ OR W/O ATTIC & 1 FLOOR	ROOF W/ OR W/O ATTIC & 2 FLOOR	ROOF W/ OR W/O ATTIC & 3 FLOOR
MAX. STUD SPACING 3 (mm) O.C.				
2"x4"	24" (610)	6" (153)	12" (305)	N/A
(2Bx4B)	4'-0" (12.0m)	4'-0" (12.0)	6" (153)	N/A
2"x6"	-	24" (610)	6" (153)	12" (305)
(2Bx6B)	-	4'-0" (12.0m)	11'-0" (3.4)	5'-11" (1.8)

MINIMUM STUD SPACING (OBC REFERENCE - TABLE 4.23.0.1)				
MINIMUM STUD SIZE	ROOF W/ OR W/O ATTIC	SUPPORTED LOADS (EXTENSION)		
		ROOF W/ OR W/O ATTIC & 1 FLOOR	ROOF W/ OR W/O ATTIC & 2 FLOOR	ROOF W/ OR W/O ATTIC & 3 FLOOR
MAX. STUD SPACING 3 (mm) O.C.				
2"x4"	24" (610)	6" (153)	12" (305)	N/A
(2Bx4B)	4'-0" (12.0m)	4'-0" (12.0)	6" (153)	N/A
2"x6"	-	24" (610)	6" (153)	12" (305)
(2Bx6B)	-	4'-0" (12.0m)	11'-0" (3.4)	5'-11" (1.8)

MINIMUM STUD SPACING (OBC REFERENCE - TABLE 4.23.0.1)				
MINIMUM STUD SIZE	ROOF W/ OR W/O ATTIC	SUPPORTED LOADS (EXTENSION)		
		ROOF W/ OR W/O ATTIC & 1 FLOOR	ROOF W/ OR W/O ATTIC & 2 FLOOR	ROOF W/ OR W/O ATTIC & 3 FLOOR
MAX. STUD SPACING 3 (mm) O.C.				
2"x4"	24" (610)	6" (153)	12" (305)	N/A
(2Bx4B)	4'-0" (12.0m)	4'-0" (12.0)	6" (153)	N/A
2"x6"	-	24" (610)	6" (153)	12" (305)
(2Bx6B)	-	4'-0" (12.0m)	11'-0" (3.4)	5'-11" (1.8)

MINIMUM STUD SPACING (OBC REFERENCE - TABLE 4.23.0.1)				
MINIMUM STUD SIZE	ROOF W/ OR W/O ATTIC	SUPPORTED LOADS (EXTENSION)		
		ROOF W/ OR W/O ATTIC & 1 FLOOR	ROOF W/ OR W/O ATTIC & 2 FLOOR	ROOF W/ OR W/O ATTIC & 3 FLOOR
MAX. STUD SPACING 3 (mm) O.C.				
2"x4"	24" (610)	6" (153)	12" (305)	N/A
(2Bx4B)	4'-0" (12.0m)	4'-0" (12.0)	6" (153)	N/A
2"x6"	-	24" (610)	6" (153)	12" (305)
(2Bx6B)	-	4'-0" (12.0m)	11'-0" (3.4)	5'-11" (1.8)

MINIMUM STUD SPACING (OBC REFERENCE - TABLE 4.23.0.1)				
MINIMUM STUD SIZE	ROOF W/ OR W/O ATTIC	SUPPORTED LOADS (EXTENSION)		
		ROOF W/ OR W/O ATTIC & 1 FLOOR	ROOF W/ OR W/O ATTIC & 2 FLOOR	ROOF W/ OR W/O ATTIC & 3 FLOOR
MAX. STUD SPACING 3 (mm) O.C.				
2"x4"	24" (610)	6" (153)	12" (305)	N/A
(2Bx4B)	4'-0" (12.0m)	4'-0" (12.0)	6" (153)	N/A
2"x6"	-	24" (610)	6" (153)	12" (305)
(2Bx6B)	-	4'-0" (12.0m)	11'-0" (3.4)	5'-11" (1.8)

MINIMUM STUD SPACING (OBC REFERENCE - TABLE 4.23.0.1)				
MINIMUM STUD SIZE	ROOF W/ OR W/O ATTIC	SUPPORTED LOADS (EXTENSION)		
		ROOF W/ OR W/O ATTIC & 1 FLOOR	ROOF W/ OR W/O ATTIC & 2 FLOOR	ROOF W/ OR W/O ATTIC & 3 FLOOR
MAX. STUD SPACING 3 (mm) O.C.				
2"x4"	24" (610)	6" (153)	12" (305)	N/A
(2Bx4B)	4'-0" (12.0m)	4'-0" (12.0)	6" (153)	N/A
2"x6"	-	24" (610)	6" (153)	12" (305)
(2Bx6B)	-	4'-0" (12.0m)	11'-0" (3.4)	5'-11" (1.8)

MINIMUM STUD SPACING (OBC REFERENCE - TABLE 4.23.0.1)				
MINIMUM STUD SIZE	ROOF W/ OR W/O ATTIC	SUPPORTED LOADS (EXTENSION)		
		ROOF W/ OR W/O ATTIC & 1 FLOOR	ROOF W/ OR W/O ATTIC & 2 FLOOR	ROOF W/ OR W/O ATTIC & 3 FLOOR
MAX. STUD SPACING 3 (mm) O.C.				
2"x4"	24" (610)	6" (153)	12" (305)	N/A
(2Bx4B)	4'-0" (12.0m)	4'-0" (12.0)	6" (153)	N/A
2"x6"	-	24" (610)	6" (153)	12" (305)
(2Bx6B)	-	4'-0" (12.0m)	11'-0" (3.4)	5'-11" (1.8)

MINIMUM STUD SPACING (OBC REFERENCE - TABLE 4.23.0.1)				
MINIMUM STUD SIZE	ROOF W/ OR W/O ATTIC	SUPPORTED LOADS (EXTENSION)		
		ROOF W/ OR W/O ATTIC & 1 FLOOR	ROOF W/ OR W/O ATTIC & 2 FLOOR	ROOF W/ OR W/O ATTIC & 3 FLOOR
MAX. STUD SPACING 3 (mm) O.C.				
2"x4"	24" (610)	6" (153)	12" (305)	N/A
(2Bx4B)	4'-0" (12.0m)	4'-0" (12.0)	6" (153)	N/A
2"x6"	-	24" (610)	6" (153)	12" (305)
(2Bx6B)	-	4'-0" (12.0m)	11'-0" (3.4)	5'-11" (1.8)

MINIMUM STUD SPACING (OBC REFERENCE - TABLE 4.23.0.1)				
MINIMUM STUD SIZE	ROOF W/ OR W/O ATTIC	SUPPORTED LOADS (EXTENSION)		
		ROOF W/ OR W/O ATTIC & 1 FLOOR	ROOF W/ OR W/O ATTIC & 2 FLOOR	ROOF W/ OR W/O ATTIC & 3 FLOOR
MAX. STUD SPACING 3 (mm) O.C.				
2"x4"	24" (610)	6" (153)	12" (305)	N/A
(2Bx4B)	4'-0" (12.0m)	4'-0" (12.0)	6" (153)	N/A
2"x6"	-	24" (610)	6" (153)	12" (305)
(2Bx6B)	-	4'-0" (12.0m)	11'-0" (3.4)	5'-11" (1.8)

MINIMUM STUD SPACING (OBC REFERENCE - TABLE 4.23.0.1)				
MINIMUM STUD SIZE	ROOF W/ OR W/O ATTIC	SUPPORTED LOADS (EXTENSION)		
		ROOF W/ OR W/O ATTIC & 1 FLOOR	ROOF W/ OR W/O ATTIC & 2 FLOOR	ROOF W/ OR W/O ATTIC & 3 FLOOR
MAX. STUD SPACING 3 (mm) O.C.				
2"x4"	24" (610)	6" (153)	12" (305)	N/A
(2Bx4B)	4'-0" (12.0m)	4'-0" (12.0)	6" (153)	N/A
2"x6"	-	24" (610)	6" (153)	12" (305)
(2Bx6B)	-	4'-0" (12.0m)	11'-0" (3.4)	5'-11" (1.8)

MINIMUM STUD SPACING (OBC REFERENCE - TABLE 4.23.0.1)				
MINIMUM STUD SIZE	ROOF W/ OR W/O ATTIC	SUPPORTED LOADS (EXTENSION)		
		ROOF W/ OR W/O ATTIC & 1 FLOOR	ROOF W/ OR W/O ATTIC & 2 FLOOR	ROOF W/ OR W/O ATTIC & 3 FLOOR
MAX. STUD SPACING 3 (mm) O.C.				
2"x4"	24" (610)	6" (153)	12" (305)	N/A
(2Bx4B)	4'-0" (12.0m)	4'-0" (12.0)	6" (153)	N/A
2"x6"	-	24" (610)	6" (153)	12" (305)
(2Bx6B)	-	4'-0" (12.0m)	11'-0" (3.4)	5'-11" (1.8)

MINIMUM STUD SPACING (OBC REFERENCE - TABLE 4.23.0.1)				
MINIMUM STUD SIZE	ROOF W/ OR W/O ATTIC	SUPPORTED LOADS (EXTENSION)		
		ROOF W/ OR W/O ATTIC & 1 FLOOR	ROOF W/ OR W/O ATTIC & 2 FLOOR	ROOF W/ OR W/O ATTIC & 3 FLOOR
MAX. STUD SPACING 3 (mm) O.C.				
2"x4"	24" (610)	6" (153)	12" (305)	N/A
(2Bx4B)	4'-0" (12.0m)	4'-0" (12.0)	6" (153)	N/A
2"x6"	-	24" (610)	6" (153)	12" (305)
(2Bx6B)	-	4'-0" (12.0m)	11'-0" (3.4)	5'-11" (1.8)

MINIMUM STUD SPACING (OBC REFERENCE - TABLE 4.23.0.1)				
MINIMUM STUD SIZE	ROOF W/ OR W/O ATTIC	SUPPORTED LOADS (EXTENSION)		
		ROOF W/ OR W/O ATTIC & 1 FLOOR	ROOF W/ OR W/O ATTIC & 2 FLOOR	ROOF W/ OR W/O ATTIC & 3 FLOOR
MAX. STUD SPACING 3 (mm) O.C.				
2"x4"	24" (610)	6" (153)	12" (305)	N/A
(2Bx4B)	4'-0" (12.0m)	4'-0" (12.0)	6" (153)	N/A
2"x6				

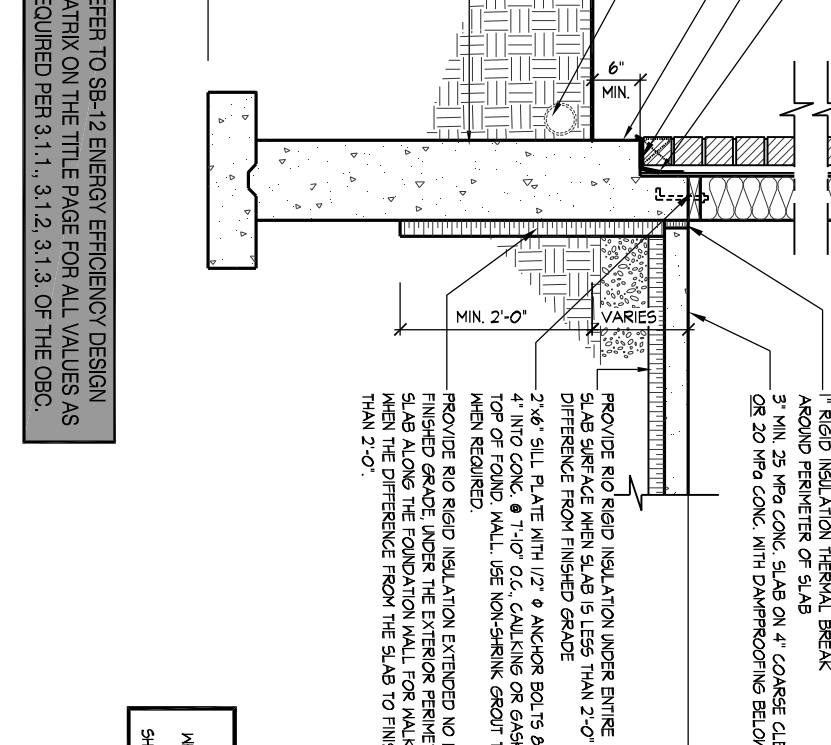

NOTE: POURED CONC. FOOTING ON NATURAL UNDESIGNED SOIL OF 1250# (61.5) OR COMPACTED ENGINEERED FILL WITH MIN. BEARING CAPACITY OF 1250# (61.5). FOOTING SIZE SHOWN FOR 6'-0" (1.8m) MAXIMUM JOIST SPAN ONLY. JOIST SPAN EXCEEDING 6'-0" (1.8m) SHALL BE ENGINEERED. FLOOR BEARING SHALL NOT BE LESS THAN 1250# (61.5). CAPACITY TO BE VERIFIED WITH SOIL ENGINEERING REPORT.

## 06 MASONRY VENEER, 2"x6" STUDS, SLAB ON GRADE / WALK OUT BASEMENT CONDITION

1/2" = 1'-0"

FOR STRUCTURAL ONLY EXCLUDING  
ENGINEERED ROOF TRUSS, FLOOR  
JOIST, AND FLOOR LVL BEAM DESIGN.

TEL: 1-866-462-7186, 1-855-525-0599  
WWW.SPACINGCANADA.COM

400 DUNDAS ST. E. SUITE 100  
TORONTO, ONT. M5G 1L5  
CANADA

© 2010 SPACING CANADA INC.  
ALL RIGHTS RESERVED

SPACING CANADA INC.

A circular professional engineer seal for the Province of Ontario. The outer ring contains the text "PROVINCE OF ONTARIO" at the top and "LICENSED PROFESSIONAL ENGINEER" at the bottom. Inside the ring, on the left, is the text "A. KONG" and "1001184942". On the right is a stylized signature. At the bottom center, the expiration date "2020/04/10" is printed.

www.spacingcanada.com



NOTE: POURED CONC. FOOTING ON NATURAL UNDESIGNED SOIL OF 1250# (61.5) OR COMPACTED ENGINEERED FILL WITH MIN. BEARING CAPACITY OF 1250# (61.5). FOOTING SIZE SHOWN FOR 6'-0" (1.8m) MAXIMUM JOIST SPAN ONLY. JOIST SPAN EXCEEDING 6'-0" (1.8m) SHALL BE ENGINEERED. FLOOR BEARING SHALL NOT BE LESS THAN 1250# (61.5). CAPACITY TO BE VERIFIED WITH SOIL ENGINEERING REPORT.

## 07 MASONRY VENEER, TYPICAL WALKLOOK OUT WOOD DECK, SOLID MASONRY

1/2" = 1'-0"

JOISTS TO BEAR ON DOUBLE 2x8" PT. RM BOARD.

RIM BOARD TIED TO FOUNDATION WALL WITH 3/8" GALV. MACHINE BOLTS @ 8" O.C. STAGGERED BRICK VENEER SHALL NOT BE LOAD BEARING.

VENEER - REFER TO FLOOR PLANS

POST SPACING AS PER PLANS

2x8" PT. RM JOIST TIED TO 4x4" PT. POSTS WITH 4x4x3 SCREWS PER SDC (BO TYPICAL) (OBC 584 DETAIL EB-2)

NOTE: ALL METAL FASTENERS SHALL BE NON-CORROSIVE.



NOTE: POURED CONC. FOOTING ON NATURAL UNDESIGNED SOIL OF 1250# (61.5) OR COMPACTED ENGINEERED FILL WITH MIN. BEARING CAPACITY OF 1250# (61.5). FOOTING SIZE SHOWN FOR 6'-0" (1.8m) MAXIMUM JOIST SPAN ONLY. JOIST SPAN EXCEEDING 6'-0" (1.8m) SHALL BE ENGINEERED. FLOOR BEARING SHALL NOT BE LESS THAN 1250# (61.5). CAPACITY TO BE VERIFIED WITH SOIL ENGINEERING REPORT.

GENERAL NOTES:

1. ALL CONSTRUCTION SHALL BE IN ACCORDANCE WITH THE OBC AND SB-1 OF THE SUPPLEMENTARY STANDARD
2. LUMBER GRADES SHALL NOT BE LESS THAN NO. 1 SPF.
3. ALL FASTENERS, SCREWS AND NAILS SHALL BE RESISTANT TO CORROSION - NAILS TO BE COMMON SPIRAL

VARIES - REFER TO FLOOR PLANS

POST SPACING

PLAN

TYPICAL BRICK VENEER WALL CONSTRUCTION

TYPICAL FLOOR CONSTRUCTION

PT. BEAM AS PER PLAN

2x6 PT. BLOCKING

4x10x8 SCREWS ELEM. JOIST (OBC, SB-1 DETAIL 2B-2)

4x4 PT. INTERMEDIATE POST

2x6 PT. RM JOIST TIED TO 2x6x8 PT. FLOOR JOISTS @ 16" O.C. WITH 3x4" SPIRAL NAILS (DO NOT TYPICAL)

2x6 PT. BLOCKING NAIL PERPENDICULAR TO JOISTS WITH 2x3 SPIRAL NAILS AT 16" APART

DOUBLE 2x6x8 PT. RM BOARD BELOW

SPRINK. NAILS AT 16" O.C. JOIST

2x6 PT. BLOCKING BETWEEN JOISTS



NOTE: POURED CONC. FOOTING ON NATURAL UNDESIGNED SOIL OF 1250# (61.5) OR COMPACTED ENGINEERED FILL WITH MIN. BEARING CAPACITY OF 1250# (61.5). FOOTING SIZE SHOWN FOR 6'-0" (1.8m) MAXIMUM JOIST SPAN ONLY. JOIST SPAN EXCEEDING 6'-0" (1.8m) SHALL BE ENGINEERED. FLOOR BEARING SHALL NOT BE LESS THAN 1250# (61.5). CAPACITY TO BE VERIFIED WITH SOIL ENGINEERING REPORT.

## 08 TYP. DECK FRAMING ON WOOD LEDGER, BRICK VENEER

1/2" = 1'-0"



NOTE: POURED CONC. FOOTING ON NATURAL UNDESIGNED SOIL OF 1250# (61.5) OR COMPACTED ENGINEERED FILL WITH MIN. BEARING CAPACITY OF 1250# (61.5). FOOTING SIZE SHOWN FOR 6'-0" (1.8m) MAXIMUM JOIST SPAN ONLY. JOIST SPAN EXCEEDING 6'-0" (1.8m) SHALL BE ENGINEERED. FLOOR BEARING SHALL NOT BE LESS THAN 1250# (61.5). CAPACITY TO BE VERIFIED WITH SOIL ENGINEERING REPORT.

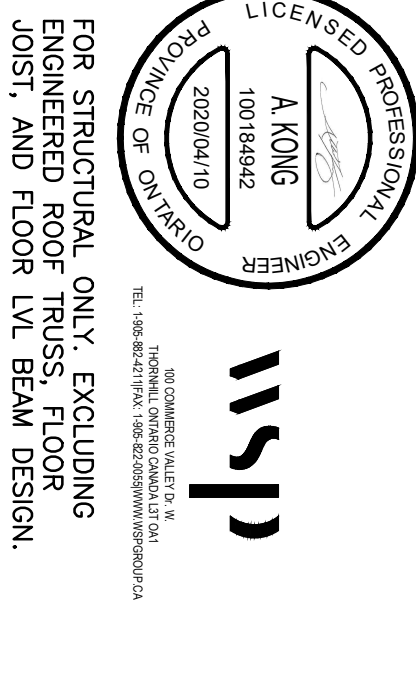

FOR STRUCTURAL ONLY, EXCLUDING ENGINEERED ROOF TRUSS, FLOOR JOIST, AND FLOOR LVL BEAM DESIGN.

THE UNDERSIGNED HAS REVIEWED AND TAKES RESPONSIBILITY FOR THE DESIGN AND THE CALCULATIONS AND MEETS THE REQUIREMENTS SET OUT IN THE NATIONAL BUILDING CODE OF CANADA AND THE CANADIAN CALCULATION INFORMATION.

ALAN WILKING  
ENGINEER  
20177  
HUNT DESIGN ASSOCIATES INC.  
19605

DESIGN ASSOCIATES INC.  
VAVVAVV, Hunt Design Inc., C.A.  
8866 Woodbine Ave, Markham, ON L3R 0J7  
T 905.737.5133 F 905.737.7236

DECK DETAILS  
GOLDPARK HOMES - 217020  
PINE VALLEY, VAUGHAN ONT.  
UNIT 4201 - THE MAPLEWOOD  
REV.2020.03.30



