



FRONT ELEVATION 'A'



FRONT ELEVATION 'B'

UNIT 4204 - 'THE BROOKVALLEY'

SB-12 ENERGY EFFICIENCY DESIGN MATRIX

PRESCRIPTIVE COMPLIANCE	SB-12 (SECTION 3.1.1) TABLE 3.1.1.2.A
PACKAGE A1	SPACE HEATING FUEL
	<input checked="" type="checkbox"/> GAS <input type="checkbox"/> OIL
	<input type="checkbox"/> ELECTRIC <input type="checkbox"/> PROPANE
	<input type="checkbox"/> EARTH <input type="checkbox"/> SOLID FUEL

BUILDING COMPONENT	REQUIRED	PROPOSED
INSULATION RSI (R) VALUE		
CEILING W/ ATTIC SPACE	10.56 (R60)	10.56 (R60)
CEILING W/O ATTIC SPACE	5.46 (R31)	5.46 (R31)
EXPOSED FLOOR	5.46 (R31)	5.46 (R31)
WALLS ABOVE GRADE	3.87 (R22)	3.87 (R22)
BASEMENT WALLS	3.52 ci (R20 ci) *	3.52 ci (R20 ci) *
* PROPOSED VALUES MAY BE SUBSTITUTED W/ 2.11+1.76ci (R12+R10ci)		
BELOW GRADE SLAB ENTIRE SURFACE > 600mm BELOW GRADE	-	-
EDGE OF BELOW GRADE SLAB ≤ 600mm BELOW GRADE	1.76 (R10)	1.76 (R10)
HEATED SLAB OR SLAB ≤ 600mm BELOW GRADE	1.76 (R10)	1.76 (R10)
WINDOWS & DOORS		
WINDOWS/SLIDING GLASS DOORS (MAX U-VALUE)	1.6	1.6
SKYLIGHTS (MAX. U-VALUE)	2.8	2.8
APPLIANCE EFFICIENCY		
SPACE HEATING EQUIP. (AFUE%)	96%	96%
HRV EFFICIENCY (%)	75%	75%
DHW HEATER (EF)	0.8	0.8

AREA CALCULATIONS

* SEE PAGE 2 FOR AREA & WINDOW / WALL CALCULATIONS

- 1 - TITLE PAGE
- 2 - AREA CALCULATIONS
- 3 - BASEMENT PLAN, EL. 'A'
- 4 - OPT. 9' BASEMENT PLAN, EL. 'A'
- 5 - GROUND FLOOR PLAN, EL. 'A'
- 6 - SECOND FLOOR PLAN, EL. 'A'
- 7 - OPT. 5 BED. SECOND FLOOR PLAN, EL. 'A'
- 8 - PART. BASEMENT PLAN, EL. 'B'
- 9 - PART. OPT. 9' BASEMENT PLAN, EL. 'B'
- 10 - PART. GROUND FLOOR PLAN, EL. 'B'
- 11 - PART. SECOND FLOOR PLAN, EL. 'B'
- 12 - PART. OPT. 5 BED. SECOND FLOOR PLAN, EL. 'B'
- 13 - PART. BSMT. & GRND. FLR. PLAN, EL. 'A' FOR SUNK. MUDROOM (EL. 'B' SIMILAR)
- 14 - FRONT ELEVATION 'A' & INTERIOR PORTICO EL.
- 15 - FLANKAGE ELEVATION 'A'
- 16 - RIGHT SIDE ELEVATION 'A'
- 17 - UPGRADED & PART. FOR OPT. 5 BED. REAR ELEVATION 'A'
- 18 - FRONT ELEVATION 'B'
- 19 - FLANKAGE ELEVATION 'B'
- 20 - RIGHT SIDE ELEVATION & PART. FOR OPT. SECOND FLR. EL. 'B'
- 21 - UPGRADED & PART. FOR OPT. 5 BED. REAR ELEVATION 'B'
- 22 - CROSS SECTION 'A-A'
- 23 - DETAILS
- 24 - CONSTRUCTION NOTES 1
- 25 - CONSTRUCTION NOTES 2
- W1 - WALK OUT DECK CONDITION
- W2 - LOOK OUT DECK CONDITION
- W3 - WALK OUT BASEMENT CONDITION
- W3a - RIGHT SIDE ELEVATION 'A' - WOB CONDITION
- W3b - SPATIAL CALCULATIONS - DECK CONDITIONS
- W4 - DECK DETAILS 1
- W5 - DECK DETAILS 2
- W6 - DECK DETAILS 3
- W7 - DECK DETAILS 4

7. -	-	-
6. -	-	-
5. -	-	-
4. -	-	-
3. -	-	-
2. REV. AS PER FLOOR, ROOF AND STRUCTURAL ENGINEER ISSUE FOR PERMIT	2020.03.30	MAS
1. REVISED DESIGN AS PER CLIENT COMMENTS	2019/11/27	BB
REVISIONS	DATE (YYYY/MM/DD)	BY

TITLE PAGE

MASIMARD | SAT MAR 28/20 01:10 PM | K:\PROJECTS\2017\217020.GOLD\WORKING\SINGLES\42\217020\WS4204-CORNER-BROOKVALLEY.DWG

MASIMARD | SAT MAR 28/20 01:10 PM | K:\PROJECTS\2017\217020.GOLD\WORKING\SINGLES\42\217020\WS4204-CORNER-BROOKVALLEY.DWG

AREA CALCULATIONS

	EL. 'A'	EL. 'B'	EL. 'A'	EL. 'B'
	STD. & OPT. 2ND PLAN	STD. & OPT. 2ND PLAN	OPT. 9' BSMT	OPT. 9' BSMT
GROUND FLOOR AREA	1655 sq. ft. (153.75 sq. m.)	1673 sq. ft. (155.43 sq. m.)	1655 sq. ft. (153.75 sq. m.)	1673 sq. ft. (155.43 sq. m.)
SECOND FLOOR AREA	2020 sq. ft. (187.66 sq. m.)	2047 sq. ft. (190.17 sq. m.)	2020 sq. ft. (187.66 sq. m.)	2047 sq. ft. (190.17 sq. m.)
SUBTOTAL	3675 sq. ft. (341.42 sq. m.)	3720 sq. ft. (345.60 sq. m.)	3675 sq. ft. (341.42 sq. m.)	3720 sq. ft. (345.60 sq. m.)
DEDUCT ALL OPEN AREAS	67 sq. ft. (6.22 sq. m.)	74 sq. ft. (6.87 sq. m.)	67 sq. ft. (6.22 sq. m.)	74 sq. ft. (6.87 sq. m.)
TOTAL NET AREA	3608 sq. ft. (335.19 sq. m.)	3646 sq. ft. (338.72 sq. m.)	3608 sq. ft. (335.19 sq. m.)	3646 sq. ft. (338.72 sq. m.)
FINISHED BASEMENT AREA	41 sq. ft. (3.81 sq. m.)	41 sq. ft. (3.81 sq. m.)	35 sq. ft. (3.25 sq. m.)	35 sq. ft. (3.25 sq. m.)
COVERAGE W/OUT PORCH	2067 sq. ft. (192.03 sq. m.)	2085 sq. ft. (193.70 sq. m.)	2067 sq. ft. (192.03 sq. m.)	2085 sq. ft. (193.70 sq. m.)
COVERAGE W/ PORCH	2144 sq. ft. (199.18 sq. m.)	2153 sq. ft. (200.02 sq. m.)	2144 sq. ft. (199.18 sq. m.)	2153 sq. ft. (200.02 sq. m.)

WINDOW / WALL AREA CALCULATIONS	EL. 'A'	EL. 'A' - WOD	EL. 'A' - LOD	EL. 'A' - WOB	EL. 'A' - WOB
	STD. PLAN	STD. PLAN	STD. PLAN	STD. PLAN	OPT. 9' BSMT
GROSS WALL AREA	4567.57 sq. ft. (424.34 sq. m.)	4596.68 sq. ft. (427.05 sq. m.)	4678.55 sq. ft. (434.65 sq. m.)	4905.98 sq. ft. (455.78 sq. m.)	4949.65 sq. ft. (459.84 sq. m.)
GROSS WINDOW AREA (INCL. GLASS DOORS & SKYLIGHTS)	577.43 sq. ft. (53.65 sq. m.)	580.76 sq. ft. (53.95 sq. m.)	594.09 sq. ft. (55.19 sq. m.)	671.26 sq. ft. (62.36 sq. m.)	679.59 sq. ft. (63.14 sq. m.)
TOTAL WINDOW %	12.64 %	12.63 %	12.70 %	13.68 %	13.73 %
	EL. 'A'	EL. 'A' - WOD	EL. 'A' - LOD	EL. 'A' - WOB	EL. 'A' - WOB
	OPT. SEC. FLR.	OPT. SEC. FLR.	OPT. SEC. FLR.	OPT. SEC. FLR.	OPT. SEC., 9' B
GROSS WALL AREA	4567.57 sq. ft. (424.34 sq. m.)	4596.68 sq. ft. (427.05 sq. m.)	4678.55 sq. ft. (434.65 sq. m.)	4905.98 sq. ft. (455.78 sq. m.)	4949.65 sq. ft. (459.84 sq. m.)
GROSS WINDOW AREA (INCL. GLASS DOORS & SKYLIGHTS)	616.09 sq. ft. (57.24 sq. m.)	619.43 sq. ft. (57.55 sq. m.)	632.76 sq. ft. (58.79 sq. m.)	709.93 sq. ft. (65.95 sq. m.)	718.26 sq. ft. (66.73 sq. m.)
TOTAL WINDOW %	13.49 %	13.48 %	13.52 %	14.47 %	14.51 %
	EL. 'B'	EL. 'B' - WOD	EL. 'B' - LOD	EL. 'B' - WOB	EL. 'B' - WOB
	STD. PLAN	STD. PLAN	STD. PLAN	STD. PLAN	OPT. 9' BSMT
GROSS WALL AREA	4652.24 sq. ft. (432.21 sq. m.)	4681.35 sq. ft. (434.91 sq. m.)	4763.22 sq. ft. (442.52 sq. m.)	4990.65 sq. ft. (463.65 sq. m.)	5034.32 sq. ft. (467.70 sq. m.)
GROSS WINDOW AREA (INCL. GLASS DOORS & SKYLIGHTS)	652.21 sq. ft. (60.59 sq. m.)	655.54 sq. ft. (60.90 sq. m.)	668.87 sq. ft. (62.14 sq. m.)	746.04 sq. ft. (69.31 sq. m.)	764.37 sq. ft. (71.01 sq. m.)
TOTAL WINDOW %	14.02 %	14.00 %	14.04 %	14.95 %	15.18 %
	EL. 'B'	EL. 'B' - WOD	EL. 'B' - LOD	EL. 'B' - WOB	EL. 'B' - WOB
	OPT. SEC. FLR.	OPT. SEC. FLR.	OPT. SEC. FLR.	OPT. SEC. FLR.	OPT. SEC., 9' B
GROSS WALL AREA	4652.24 sq. ft. (432.21 sq. m.)	4681.35 sq. ft. (434.91 sq. m.)	4763.22 sq. ft. (442.52 sq. m.)	4990.65 sq. ft. (463.65 sq. m.)	5034.32 sq. ft. (467.70 sq. m.)
GROSS WINDOW AREA (INCL. GLASS DOORS & SKYLIGHTS)	689.54 sq. ft. (64.06 sq. m.)	692.87 sq. ft. (64.37 sq. m.)	706.21 sq. ft. (65.61 sq. m.)	783.37 sq. ft. (72.78 sq. m.)	791.71 sq. ft. (73.55 sq. m.)
TOTAL WINDOW %	14.82 %	14.80 %	14.83 %	15.70 %	15.73 %

AREA CALCULATIONS

THE UNDERSIGNED HAS REVIEWED AND TAKES RESPONSIBILITY FOR THIS DESIGN AND HAS THE QUALIFICATIONS AND MEETS THE REQUIREMENTS SET OUT IN THE ONTARIO BUILDING CODE TO BE A DESIGNER.

QUALIFICATION INFORMATION
Allan Whiting
NAME SIGNATURE
23177
BCIN

HUNT DESIGN ASSOCIATES INC. 19695



HUNT
DESIGN ASSOCIATES INC.
www.huntdesign.ca

GOLDPARK HOMES - 217020
PINE VALLEY, VAUGHAN ONT.

UNIT 4204 - THE BROOKVALLEY
REV.2020.03.30

Drawn By	Checked By	Scale	File Number	Page Number
MC	SB	3/16"=1'-0"	217020WS4204- CORNER	2 of 25
8966 Woodbine Ave, Markham, ON L3R 0J7 T 905.737.5133 F 905.737.7326				

All drawings specifications related documents and design are the copyright property of Hunt Design Associates (H.D.A). Reproduction of this property in whole or in part is strictly prohibited without H.D.A.'s written permission (H.D.A. assumes no responsibility or liability for this property unless it bears the appropriate BCIN number and original signature.)



100 COMMERCE VALLEY DR. W.
THORNHILL, ONTARIO CANADA L3T 0A1
TEL: 1-855-882-4211 FAX: 1-855-822-8855 WWW.WSPGROUP.CA

FOR STRUCTURAL ONLY, EXCLUDING
ENGINEERED ROOF TRUSS, FLOOR
JOIST, AND FLOOR LVL BEAM DESIGN.

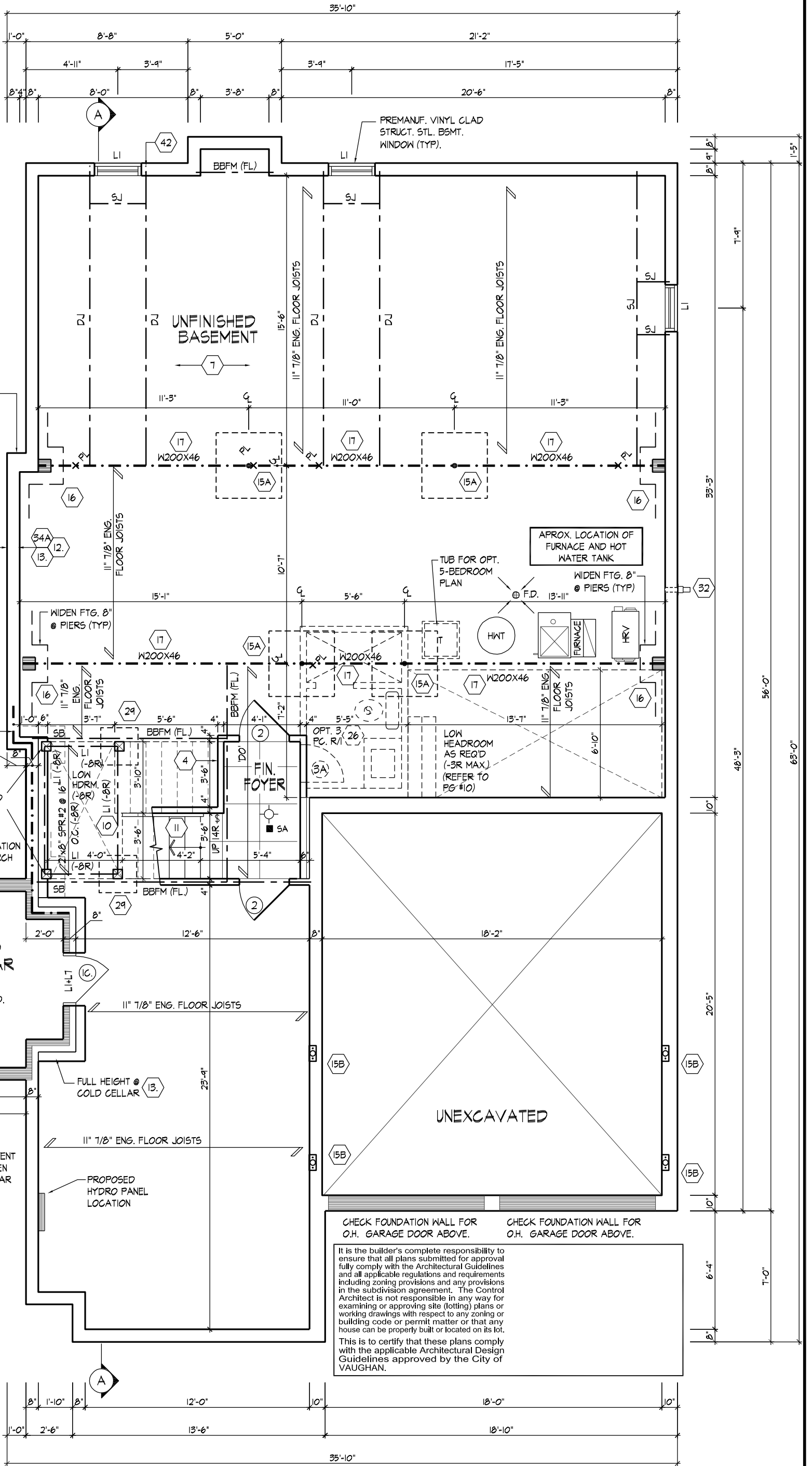

NOTE:
22"x6" CONC. STRIP
FOOTING (TYP)

APPROX. LOCATION OF
FURNACE AND HOT
WATER TANK

TUB FOR OPT.
5-BEDROOM
PLAN

WIDEN FTG. 8"
PIERS (TYP)

HWT

FURNACE

HRV

LOW HEADROOM
AS REQ'D
(-3R MAX.)
(REFER TO
PG #10)

CHECK FOUNDATION WALL FOR
O.H. GARAGE DOOR ABOVE.

CHECK FOUNDATION WALL FOR
O.H. GARAGE DOOR ABOVE.

It is the builder's complete responsibility to
ensure that all plans submitted for approval
fully comply with the Architectural Guidelines
and all applicable regulations and requirements
including zoning provisions and any provisions
in the subdivision agreement. The Control
Architect is not responsible in any way for
examining or approving site (lotting) plans or
working drawings with respect to any zoning or
building code or permit matter or that any
house can be properly built or located on its lot.
This is to certify that these plans comply
with the applicable Architectural Design
Guidelines approved by the City of
VAUGHAN.

BASEMENT PLAN EL. 'A'

BASEMENT PLAN, EL. 'A'

MASIMARD | SAT MAR 28 20:01:10 PM | K:\PROJECTS\2017\217020.GOLDWORKING\SINGLES\42\217020\WS4204-CORNER-BROOKVALLEY.DWG

THE UNDERSIGNED HAS REVIEWED AND TAKES RESPONSIBILITY FOR THIS
DESIGN AND HAS THE QUALIFICATIONS AND MEETS THE REQUIREMENTS SET
OUT IN THE ONTARIO BUILDING CODE TO BE A DESIGNER.
QUALIFICATION INFORMATION
Allan Whiting
NAME
REGISTRATION INFORMATION
HUNT DESIGN ASSOCIATES INC.

23177
BCIN

HUNT
DESIGN ASSOCIATES INC.
www.huntdesign.ca

GOLDPARK HOMES - 217020
PINE VALLEY, VAUGHAN ONT.

UNIT 4204 - THE BROOKVALLEY
REV.2020.03.30

Drawn By MC/BB Checked By SB Scale 3/16"=1'-0" File Number 217020WS4204- CORNER Page Number 3 of 25
8966 Woodbine Ave, Markham, ON L3R 0J7 T 905.737.5133 F 905.737.7326

All drawings specifications related documents and design are the copyright property of Hunt Design Associates (H.D.A). Reproduction of this property in whole or in part is strictly prohibited without H.D.A.'s written permission (H.D.A. assumes no responsibility or liability for this property unless it bears the appropriate BCIN number and original signature).



100 COMMERCIAL VALLEY DR. W.
THORNHILL, ONTARIO CANADA L3T 0A1
TEL: 1-905-882-4211 FAX: 1-905-882-0555 WWW.WSPGROUP.CA

FOR STRUCTURAL ONLY. EXCLUDING
ENGINEERED ROOF TRUSS, FLOOR
JOIST, AND FLOOR LVL BEAM DESIGN.

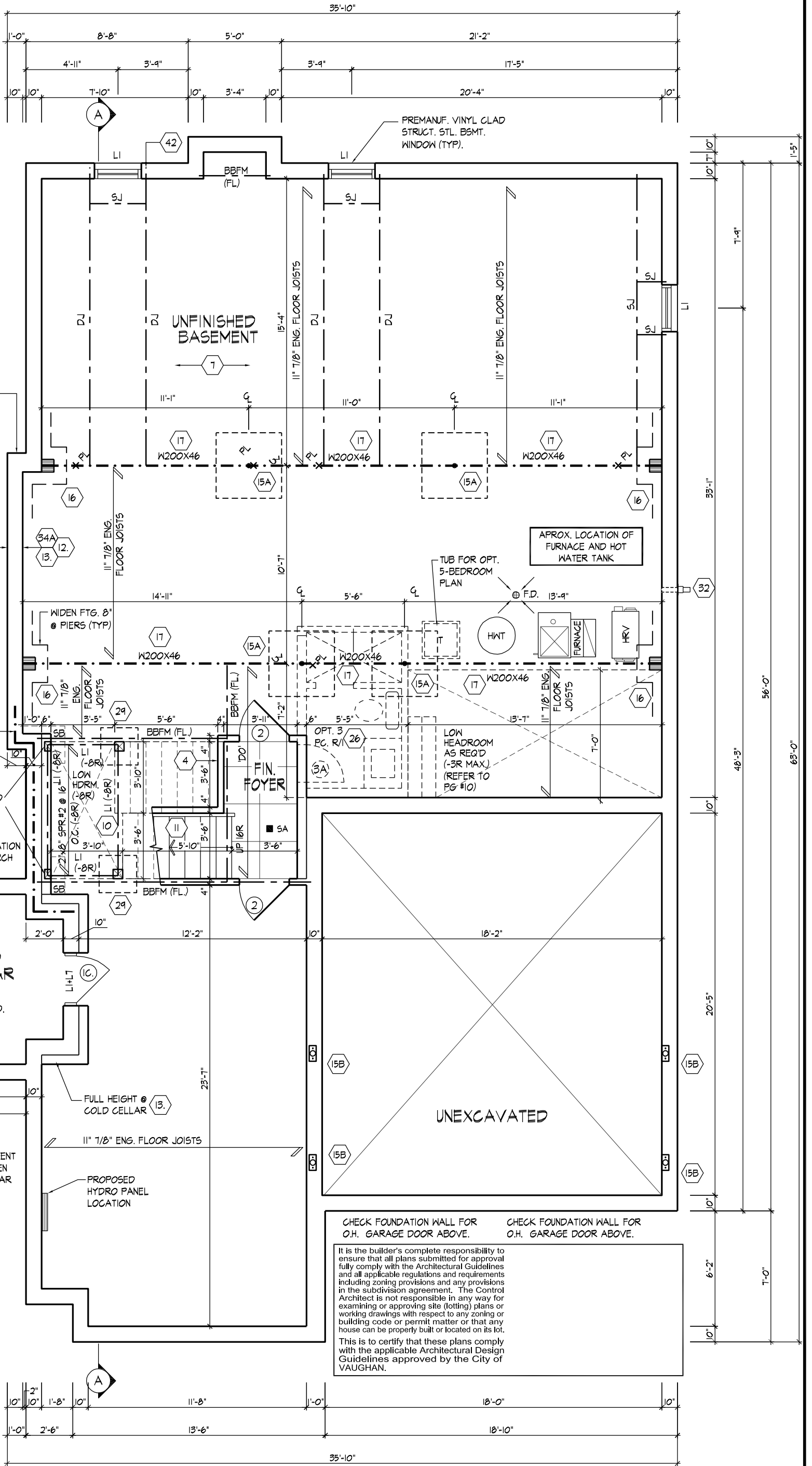

- SPACE ALL FLOOR JOISTS @
12" O.C. UNDER ALL CERAMIC
TILE AREAS.
- PROVIDE SOLID WOOD BLOCKING @
24" O.C. FOR FIRST JOIST SPAN
WHEN PARALLEL W/ EXTERIOR WALL
- REFER TO FLOOR JOIST
MANUFACTURER'S DRAWINGS FOR
LAYOUT, SPACING, BLOCKING &
STRAPPING REQUIREMENTS,
INSTALLATION DETAILS AND HANGER
SIZES, & SUBFLOOR THICKNESS

OPT. 9' BASEMENT PLAN EL. 'A'

OPT. 9' BASEMENT PLAN, EL. 'A'

MASIMARD | SAT MAR 28 20 01:10 PM | K:\PROJECTS\2017\217020.GOLDWORKING\SINGLES\42\217020\WS4204-CORNER-BROOKVALLEY.DWG

THE UNDERSIGNED HAS REVIEWED AND TAKES RESPONSIBILITY FOR THIS
DESIGN AND HAS THE QUALIFICATIONS AND MEETS THE REQUIREMENTS SET
OUT IN THE ONTARIO BUILDING CODE TO BE A DESIGNER.

QUALIFICATION INFORMATION

Allan Whiting
SIGNATURE

23177
BCIN

REGISTRATION INFORMATION

HUNT DESIGN ASSOCIATES INC.

19695



www.huntdesign.ca

GOLDPARK HOMES - 217020
PINE VALLEY, VAUGHAN ONT.

UNIT 4204 - THE BROOKVALLEY
REV.2020.03.30

Drawn By

MC

Checked By

SB

Scale

3/16"=1'-0"

File Number

217020WS4204- CORNER

Page Number

4 of 25

8966 Woodbine Ave, Markham, ON L3R 0J7 T 905.737.5133 F 905.737.7326

All drawings specifications related documents and design are the copyright property of Hunt Design Associates (H.D.A). Reproduction of this property in whole or in part is strictly prohibited without H.D.A.'s written permission (H.D.A. assumes no responsibility or liability for this property unless it bears the appropriate BCIN number and original signature).

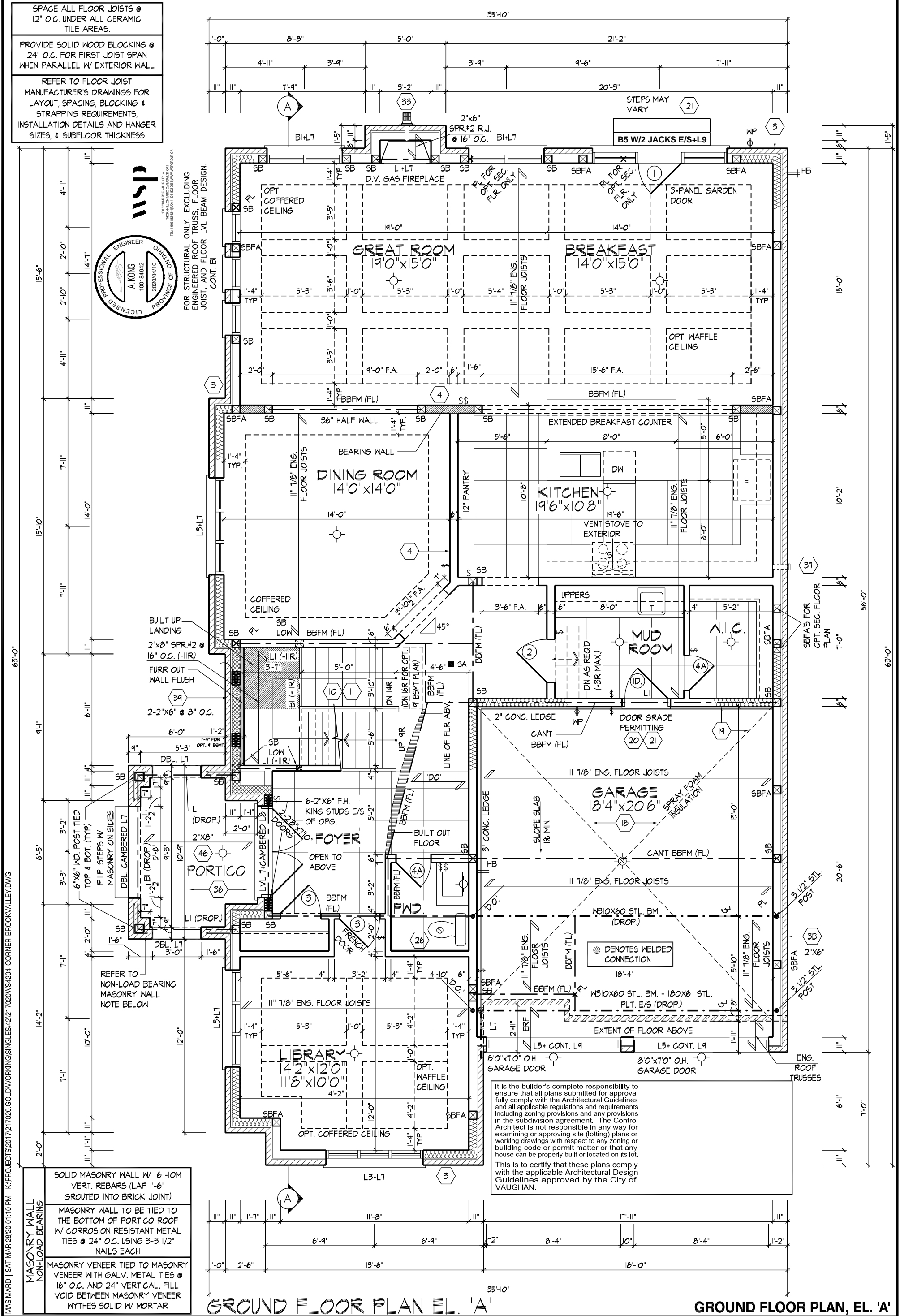



FOR STRUCTURAL ONLY. EXCLUDING
ENGINEERED ROOF TRUSS, FLOOR
JOIST, AND FLOOR LVL BEAM DESIGN.

100 COMMERCE VALLEY DR. W.
THORNHILL, ONTARIO CANADA L3T 0A1
TEL: 1-800-882-4211 FAX: 1-800-822-0058 WWW.WSPGROUP.CA

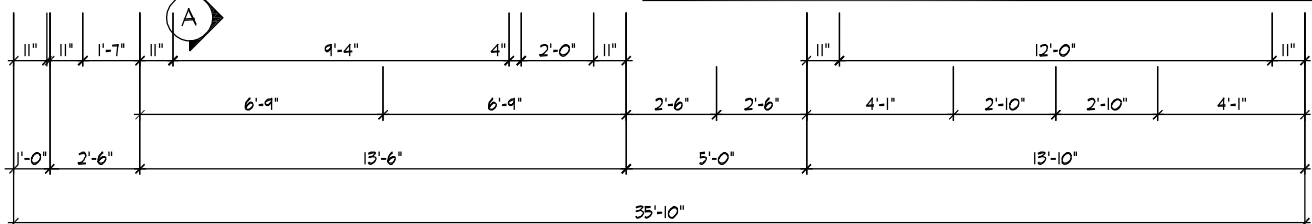
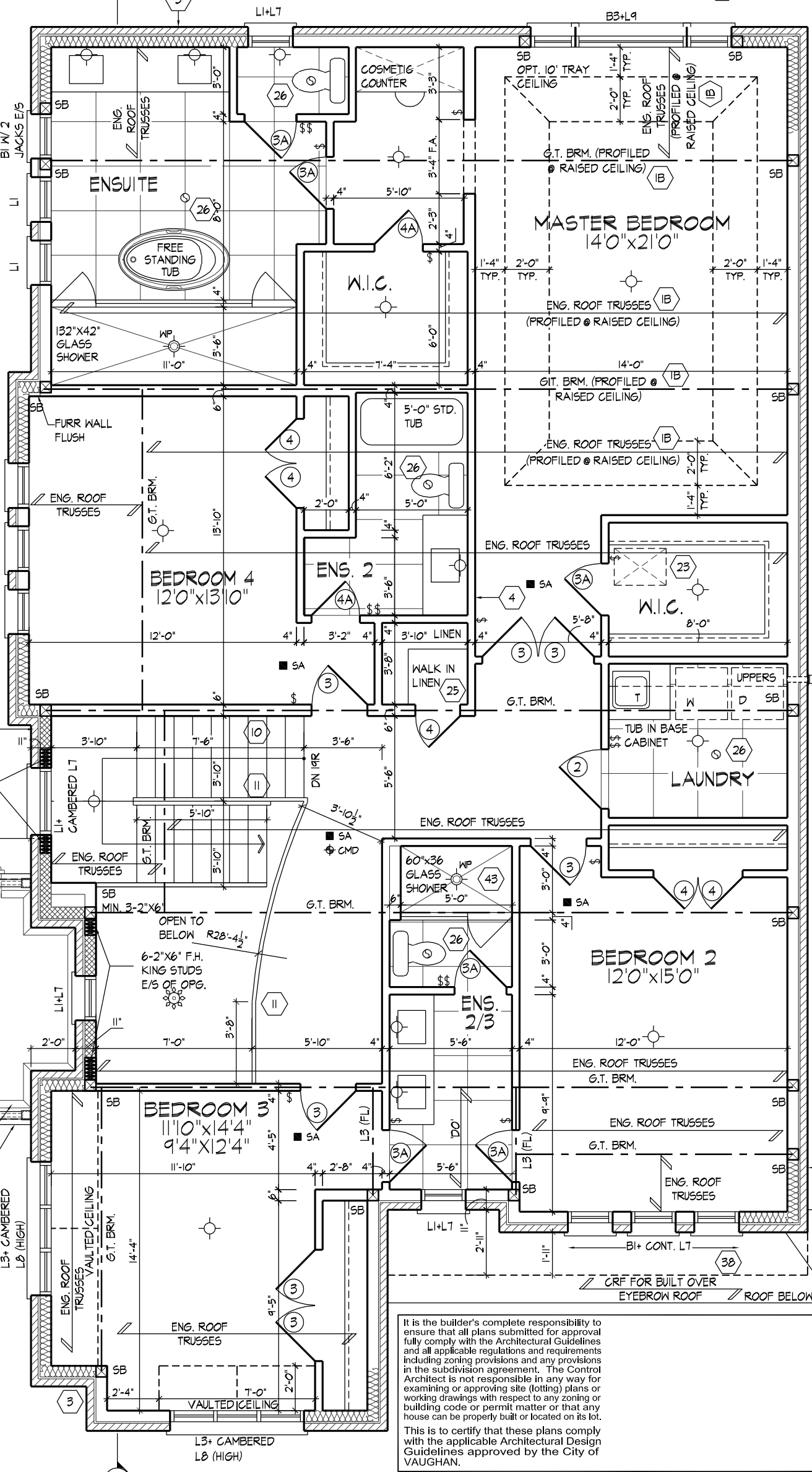
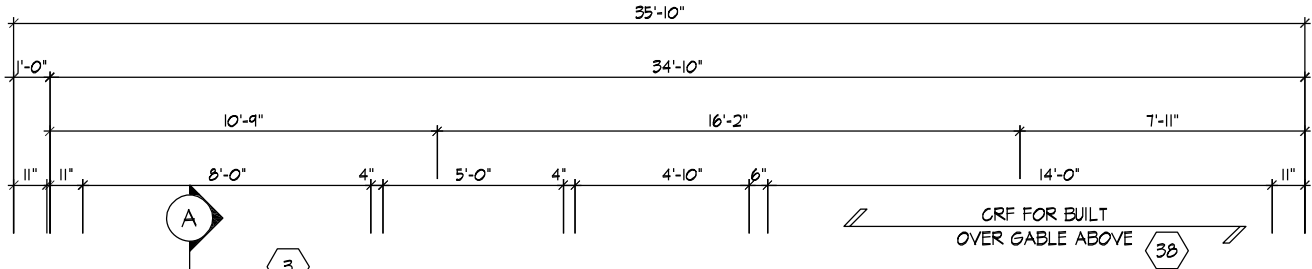

SECOND FLOOR PLAN EL. 'A'

SECOND FLOOR PLAN, EL. 'A'

MASIMARDI SAT MAR 28 20:01:10 LPM | K:\PROJECTS\2017\217020.GOLDWORKING\SINGLES\42\217020\WS4204-CORNER-BROOKVALLEY.DWG

THE UNDERSIGNED HAS REVIEWED AND TAKES RESPONSIBILITY FOR THIS DESIGN AND HAS THE QUALIFICATIONS AND MEETS THE REQUIREMENTS SET OUT IN THE ONTARIO BUILDING CODE TO BE A DESIGNER.

QUALIFICATION INFORMATION

Allan Whiting

NAME

REGISTRATION INFORMATION

HUNT DESIGN ASSOCIATES INC.

23177

BCIN

19695

HUNT
DESIGN ASSOCIATES INC.
www.huntdesign.ca

GOLDPARK HOMES - 217020
PINE VALLEY, VAUGHAN ONT.

UNIT 4204 - THE BROOKVALLEY
REV.2020.03.30

Drawn By
MC

Checked By
SB

Scale
3/16"=1'-0"

File Number
217020WS4204- CORNER

Page Number
6 of 25

8966 Woodbine Ave, Markham, ON L3R 0J7 T 905.737.5133 F 905.737.7326

All drawings specifications related documents and design are the copyright property of Hunt Design Associates (H.D.A). Reproduction of this property in whole or in part is strictly prohibited without H.D.A.'s written permission (H.D.A. assumes no responsibility or liability for this property unless it bears the appropriate BCIN number and original signature).



FOR STRUCTURAL ONLY. EXCLUDING
ENGINEERED ROOF TRUSS, FLOOR
JOIST, AND FLOOR LVL BEAM DESIGN.

100 COMMERCE VALLEY DR. W.
THORNHILL ONTARIO CANADA L3T 0A1
TEL: 1-905-882-4211/FAX: 1-905-822-0055/WWW.WSPGROUP.CA

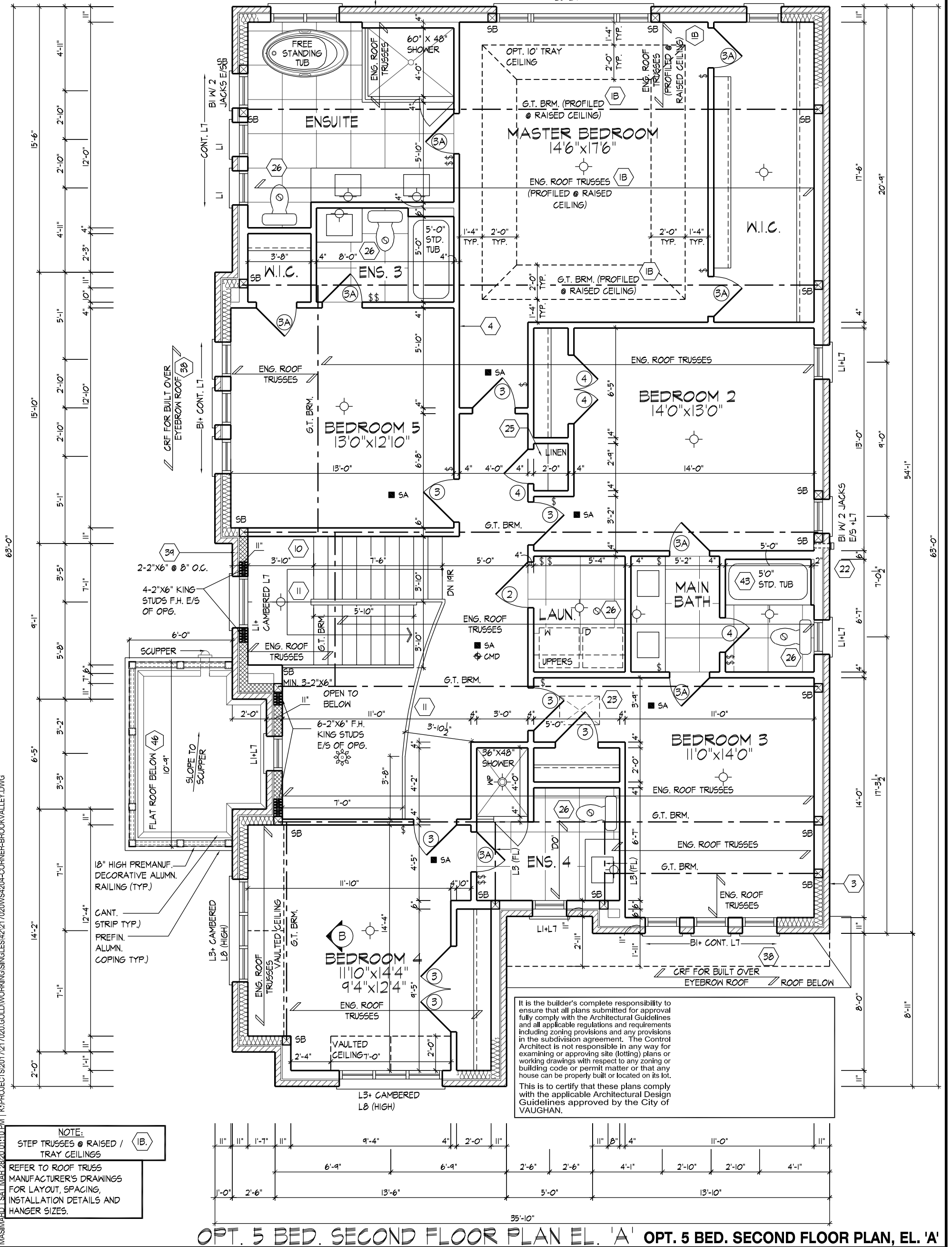
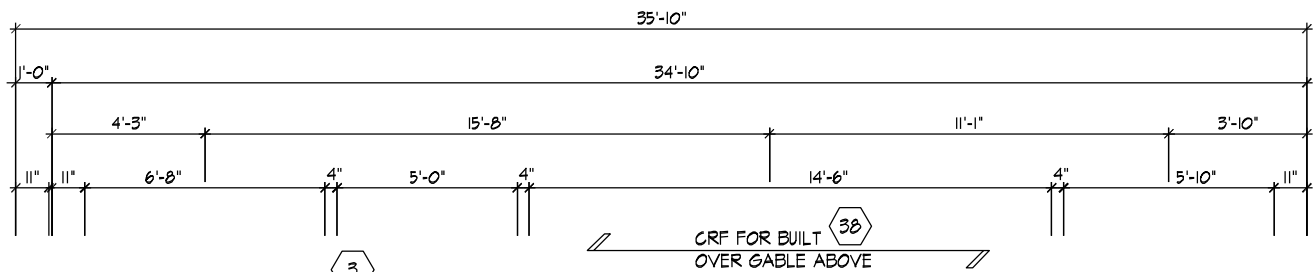

MASIMARD | SAT MAR 28/20 01:10 PM | K:\PROJECTS\2017\217020.GOLD\WORKING\SINGLES\42\217020WS4204-CORNER-BROOKVALLEY.DWG

THE UNDERSIGNED HAS REVIEWED AND TAKES RESPONSIBILITY FOR THIS DESIGN AND HAS THE QUALIFICATIONS AND MEETS THE REQUIREMENTS SET OUT IN THE ONTARIO BUILDING CODE TO BE A DESIGNER.

QUALIFICATION INFORMATION

Allan Whiting
 NAME

 SIGNATURE

REGISTRATION INFORMATION
HUNT DESIGN ASSOCIATES INC.

23177
BCIN

19695

HUNT 
DESIGN ASSOCIATES INC.

GOLDPARK HOMES - 217020
PINE VALLEY, VAUGHAN ONT.

UNIT 4204 - THE BROOKVALLEY
REV.2020.03.30

Drawn By	Checked By	Scale
MC	SB	3/16"=1'-0"

MC SB 3/16"=1'-0"

8966 Woodbine Ave, Markham, ON L3R 0J7

File Number
217020WS4204- CORNER

217020WS4204- CORNER
5133 F 905.737.7326

Page Number
of 25

of 25

All drawings specifications related documents and design are the copyright property of Hunt Design Associates (H.D.A). Reproduction of this property in whole or in part is strictly prohibited without H.D.A.'s written permission (H.D.A. assumes no responsibility or liability for this property unless it bears the appropriate BCIN number and original signature.)

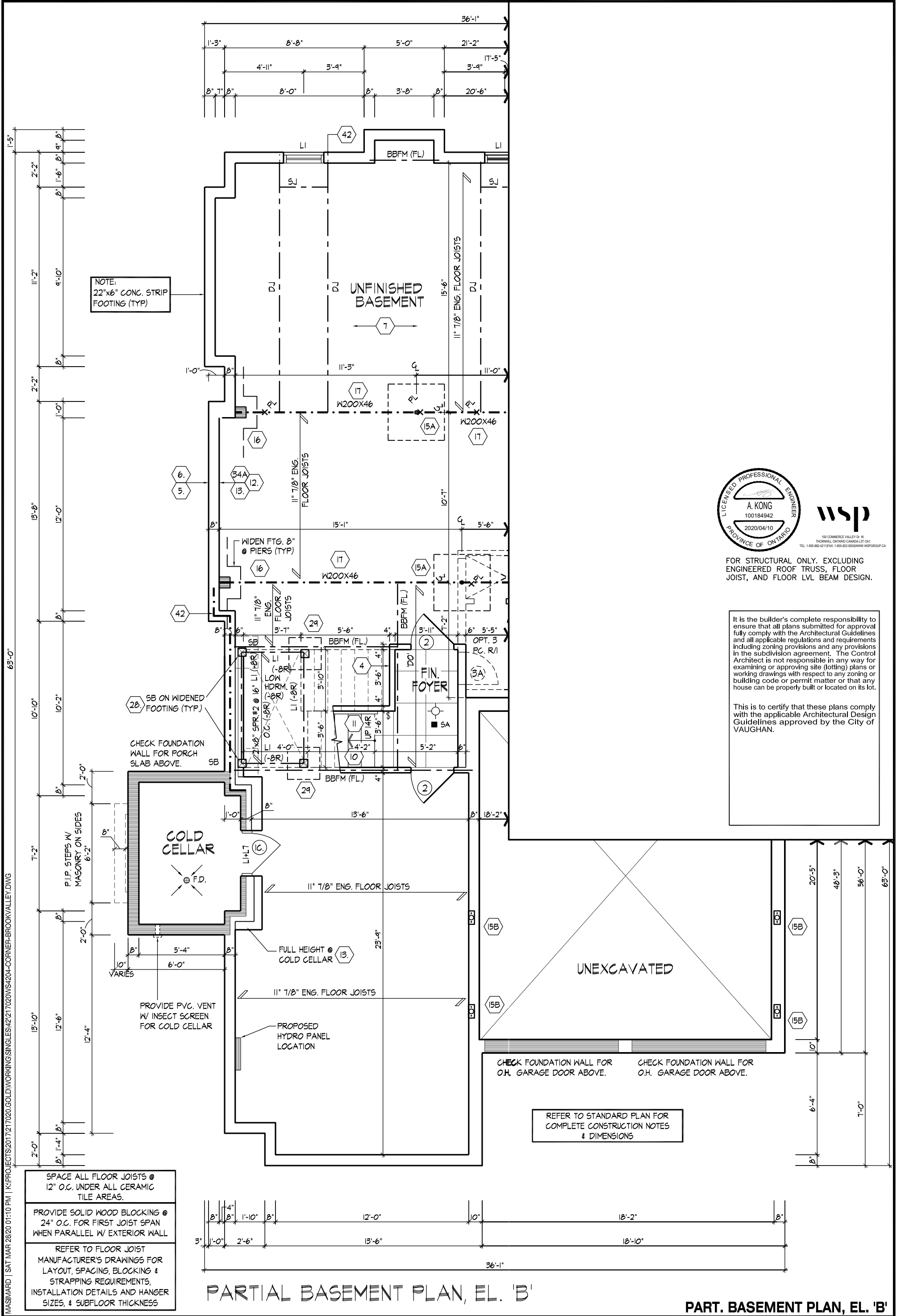

100 COMMERCIAL VALLEY DR. W.
THORNHILL, ONTARIO CANADA L3T 0A1
TEL: 1-800-882-4211 FAX: 1-800-823-0000 WWW.WSPGROUP.CA

FOR STRUCTURAL ONLY. EXCLUDING
ENGINEERED ROOF TRUSS, FLOOR
JOIST, AND FLOOR LVL BEAM DESIGN.

It is the builder's complete responsibility to ensure that all plans submitted for approval fully comply with the Architectural Guidelines and all applicable regulations and requirements including zoning provisions and any provisions in the subdivision agreement. The Control Architect is not responsible in any way for examining or approving site (lotting) plans or working drawings with respect to any zoning or building code or permit matter or that any house can be properly built or located on its lot.

This is to certify that these plans comply with the applicable Architectural Design Guidelines approved by the City of VAUGHAN.

MASIMARD | SAT MAR 28 20 01:10 PM | K:\PROJECTS\2017\217020.GOLDWORKING\SINGLES\42\217020\WS4204-CORNER-BROOKVALLEY.DWG

- SPACE ALL FLOOR JOISTS @ 12" O.C. UNDER ALL CERAMIC TILE AREAS.
- PROVIDE SOLID WOOD BLOCKING @ 24" O.C. FOR FIRST JOIST SPAN WHEN PARALLEL W/ EXTERIOR WALL
- REFER TO FLOOR JOIST MANUFACTURER'S DRAWINGS FOR LAYOUT, SPACING, BLOCKING & STRAPPING REQUIREMENTS, INSTALLATION DETAILS AND HANGER SIZES, & SUBFLOOR THICKNESS

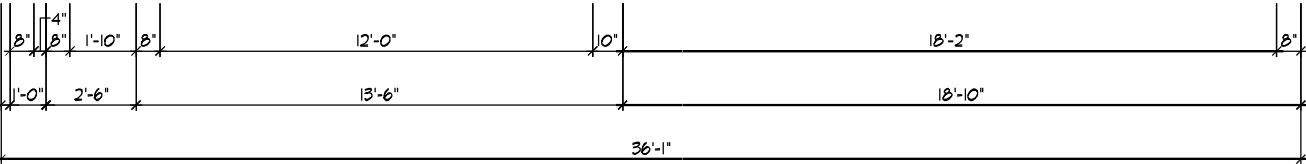

PARTIAL BASEMENT PLAN, EL. 'B'

PART. BASEMENT PLAN, EL. 'B'

THE UNDERSIGNED HAS REVIEWED AND TAKES RESPONSIBILITY FOR THIS DESIGN AND HAS THE QUALIFICATIONS AND MEETS THE REQUIREMENTS SET OUT IN THE ONTARIO BUILDING CODE TO BE A DESIGNER.

QUALIFICATION INFORMATION
Allan Whiting
NAME
REGISTRATION INFORMATION
HUNT DESIGN ASSOCIATES INC.

SIGNATURE

23177
BCIN

HUNT
DESIGN ASSOCIATES INC.
www.hunt-design.ca

GOLDPARK HOMES - 217020
PINE VALLEY, VAUGHAN ONT.

UNIT 4204 - THE BROOKVALLEY
REV.2020.03.30

Drawn By MC/BB Checked By SB Scale 3/16"=1'-0" File Number 217020WS4204- CORNER Page Number 8 of 25
8966 Woodbine Ave, Markham, ON L3R 0J7 T 905.737.5133 F 905.737.7326

All drawings specifications related documents and design are the copyright property of Hunt Design Associates (H.D.A). Reproduction of this property in whole or in part is strictly prohibited without H.D.A.'s written permission (H.D.A. assumes no responsibility or liability for this property unless it bears the appropriate BCIN number and original signature).

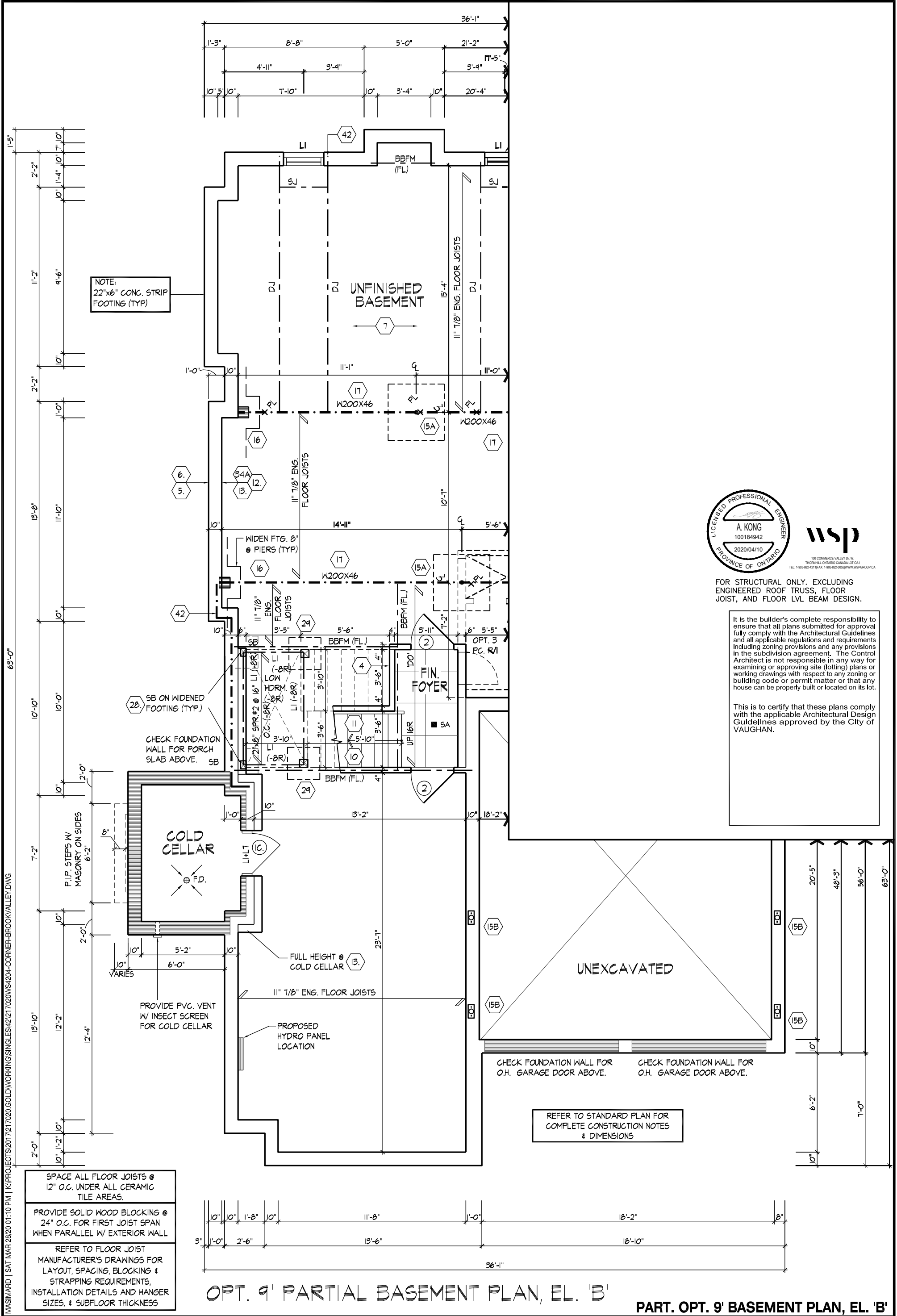

MAXIMUM L1 SAT MAR 28/20 01:10 PM L1 K:\PROJECTS\2017\217020.GOLDWORKING\SINGLES\42\217020\WS4204-CORNER-BROOKVALLEY.DWG

MASONRY WALL
NON-LOAD BEARING

SOLID MASONRY WALL W/ 6-10M
VERT. REBARS (LAP 1'-6"
GROUTED INTO BRICK JOINT)

MASONRY WALL TO BE TIED TO
THE BOTTOM OF PORTICO ROOF
W/ CORROSION RESISTANT METAL
TIES @ 24" O.C. USING 3-3 1/2"
NAILS EACH

MASONRY VENEER TIED TO MASONRY
VENEER WITH GALV. METAL TIES @
16" O.C. AND 24" VERTICAL. FILL
VOID BETWEEN MASONRY VENEER
WYTHES SOLID W/ MORTAR

NAME
Allan Whiting

REGISTRATION INFORMATION
HUNT DESIGN ASSOCIATES INC.

23177
BCIN

19695

HUNT
DESIGN ASSOCIATES INC.

www.huntdesign.ca

GOLDPARK HOMES - 217020
PINE VALLEY, VAUGHAN ONT.

Drawn By
MC

Checked By
SB

Scale
3/16"=1'-0"

UNIT 4204 - THE BROOKVALLEY
REV.2020.03.30

File Number
217020WS4204- CORNER

Page Number
10 of 25

8966 Woodbine Ave, Markham, ON L3R 0J7 T 905.737.5133 F 905.737.7326

All drawings specifications related documents and design are the copyright property of Hunt Design Associates (H.D.A). Reproduction of this property in whole or in part is strictly prohibited without H.D.A.'s written permission (H.D.A. assumes no responsibility or liability for this property unless it bears the appropriate BCIN number and original signature.)

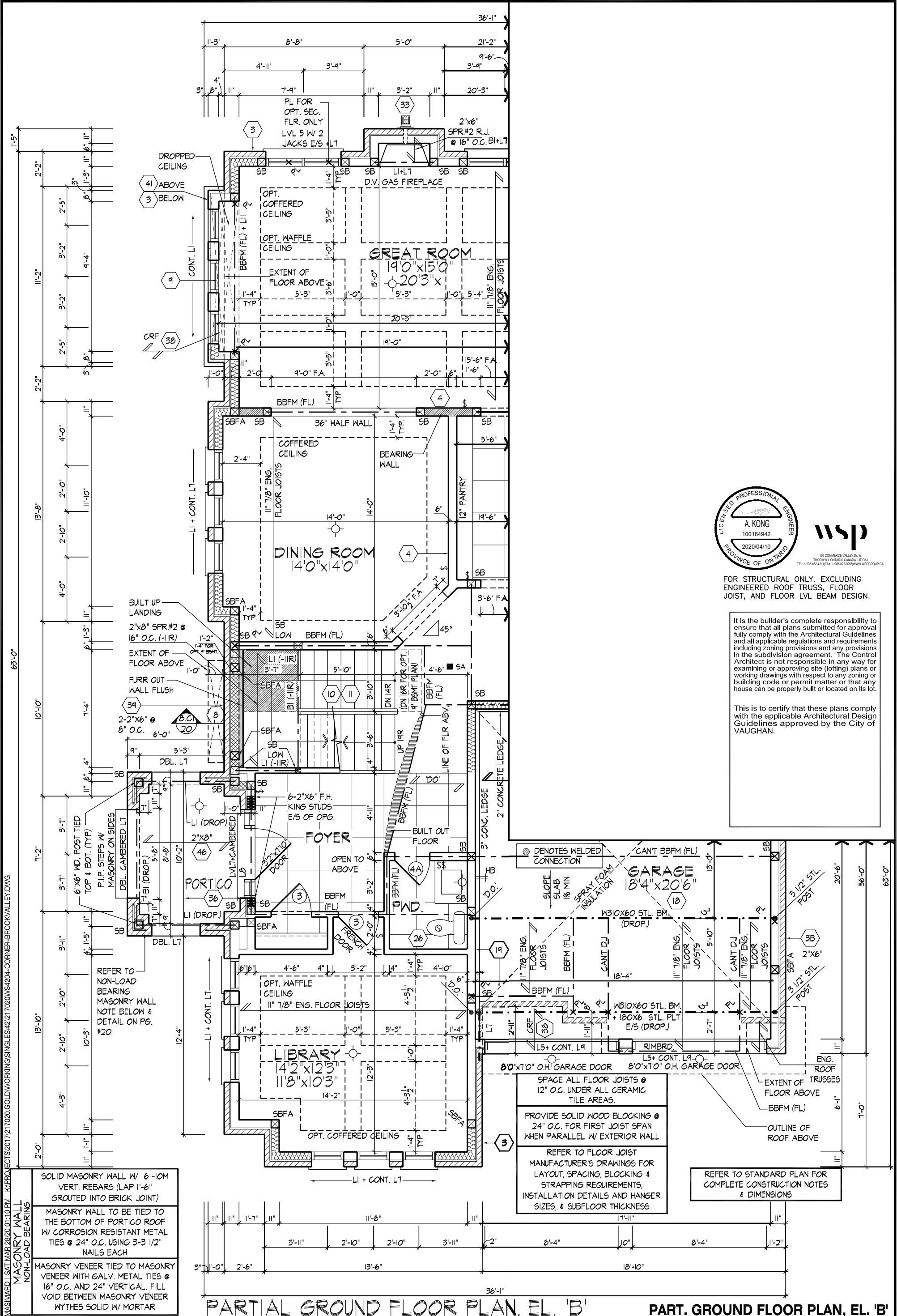

wsp

100 COMMERCE VALLEY DR. W.
THORNHILL, ONTARIO CANADA L3T 0A1
TEL: 1-905-882-4211 FAX: 1-905-822-0050 WWW.WSPGROUP.CA

FOR STRUCTURAL ONLY. EXCLUDING
ENGINEERED ROOF TRUSS, FLOOR
JOIST, AND FLOOR LVL BEAM DESIGN.

It is the builder's complete responsibility to ensure that all plans submitted for approval fully comply with the Architectural Guidelines and all applicable regulations and requirements including zoning provisions and any provisions in the subdivision agreement. The Control Architect is not responsible in any way for examining or approving site (lotting) plans or working drawings with respect to any zoning or building code or permit matter or that any house can be properly built or located on its lot.

This is to certify that these plans comply with the applicable Architectural Design Guidelines approved by the City of VAUGHAN.

MASIMARD, SAT MAR 28 20:01:10 PM L:\PROJECTS\2017\217020\GOLDWORKING\SINGLES\42\217020\WS4204-CORNER-BROOKVALLEY.DWG

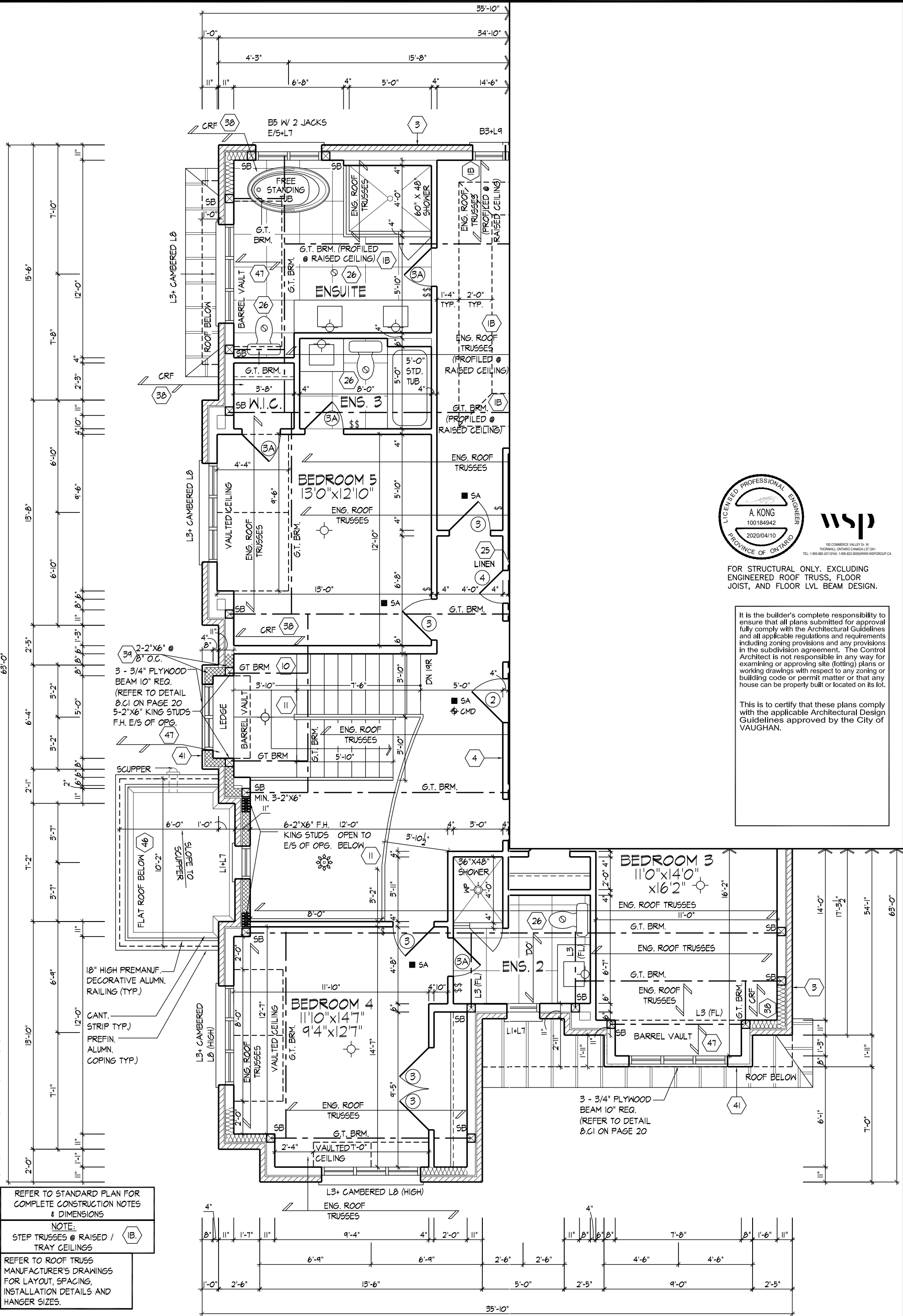

FOR STRUCTURAL ONLY. EXCLUDING
ENGINEERED ROOF TRUSS, FLOOR
JOIST, AND FLOOR LVL BEAM DESIGN.

It is the builder's complete responsibility to ensure that all plans submitted for approval fully comply with the Architectural Guidelines and all applicable regulations and requirements including zoning provisions and any provisions in the subdivision agreement. The Control Architect is not responsible in any way for examining or approving site (lotting) plans or working drawings with respect to any zoning or building code or permit matter or that any house can be properly built or located on its lot.

This is to certify that these plans comply with the applicable Architectural Design Guidelines approved by the City of VAUGHAN.

THE UNDERSIGNED HAS REVIEWED AND TAKES RESPONSIBILITY FOR THIS DESIGN AND HAS THE QUALIFICATIONS AND MEETS THE REQUIREMENTS SET OUT IN THE ONTARIO BUILDING CODE TO BE A DESIGNER.

QUALIFICATION INFORMATION

NAME: Allan Whiting

REGISTRATION INFORMATION

HUNT DESIGN ASSOCIATES INC.

23177

BCIN

19695

HUNT
DESIGN ASSOCIATES INC.

www.hunt-design.ca

GOLDPARK HOMES - 217020
PINE VALLEY, VAUGHAN ONT.

Drawn By: MC
Checked By: SB
Scale: 3/16"=1'-0"

8966 Woodbine Ave, Markham, ON L3R 0J7 T 905.737.5133 F 905.737.7326

UNIT 4204 - THE BROOKVALLEY
REV.2020.03.30

File Number: 217020WS4204- CORNER

Page Number: 12 of 25

All drawings specifications related documents and design are the copyright property of Hunt Design Associates (H.D.A). Reproduction of this property in whole or in part is strictly prohibited without H.D.A.'s written permission (H.D.A. assumes no responsibility or liability for this property unless it bears the appropriate BCIN number and original signature.)

MASIMARD | SAT MAR 28/20 01:10 PM | K:\PROJECTS\2017\217020.GOLD\WORKING\SINGLES\42\217020\WS4204-CORNER-BROOKVALLEY.DWG

THE UNDERSIGNED HAS REVIEWED AND TAKES RESPONSIBILITY FOR THIS DESIGN AND HAS THE QUALIFICATIONS AND MEETS THE REQUIREMENTS SET OUT IN THE ONTARIO BUILDING CODE TO BE A DESIGNER.
QUALIFICATION INFORMATION
Allan Whiting
NAME
SIGNATURE
23177
BCIN
REGISTRATION INFORMATION
HUNT DESIGN ASSOCIATES INC.
19695

HUNT
DESIGN ASSOCIATES INC.
www.huntdesign.ca

GOLDPARK HOMES - 217020
PINE VALLEY, VAUGHAN ONT.

UNIT 4204 - THE BROOKVALLEY
REV.2020.03.30

Drawn By MC Checked By SB Scale 3/16"=1'-0" File Number 217020WS4204- CORNER Page Number 13 of 25
8966 Woodbine Ave, Markham, ON L3R 0J7 T 905.737.5133 F 905.737.7326

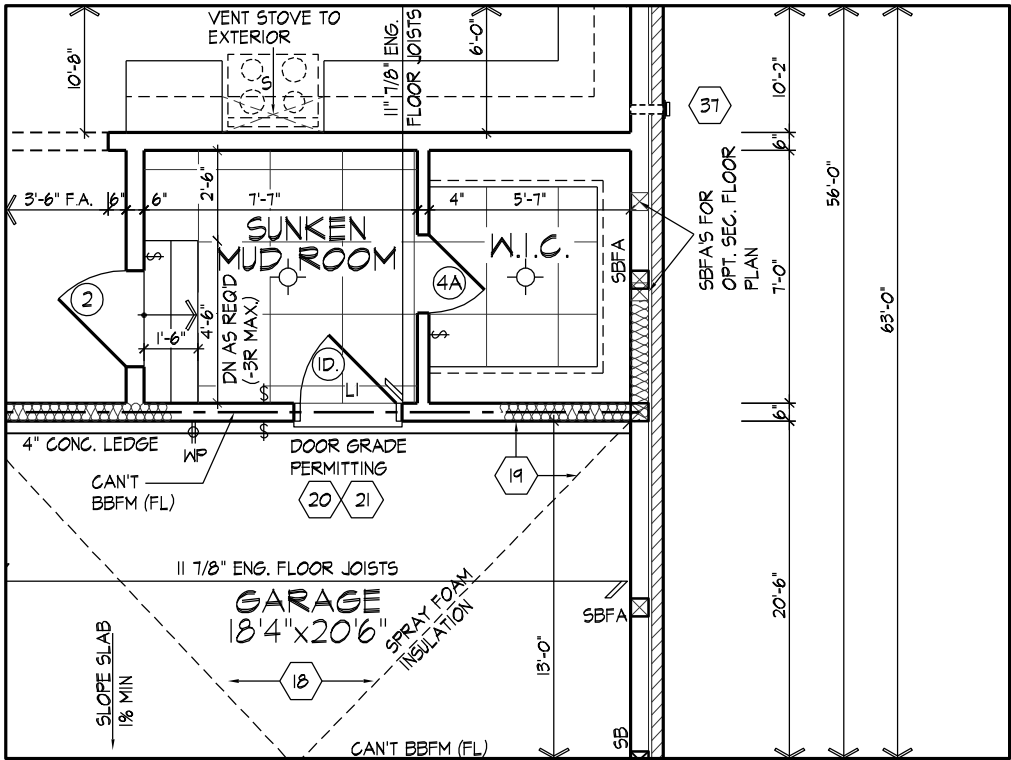

PART. GROUND FLOOR PLAN EL. 'A'
FOR SUNKEN MUDROOM
(EL. 'B' SIMILAR)

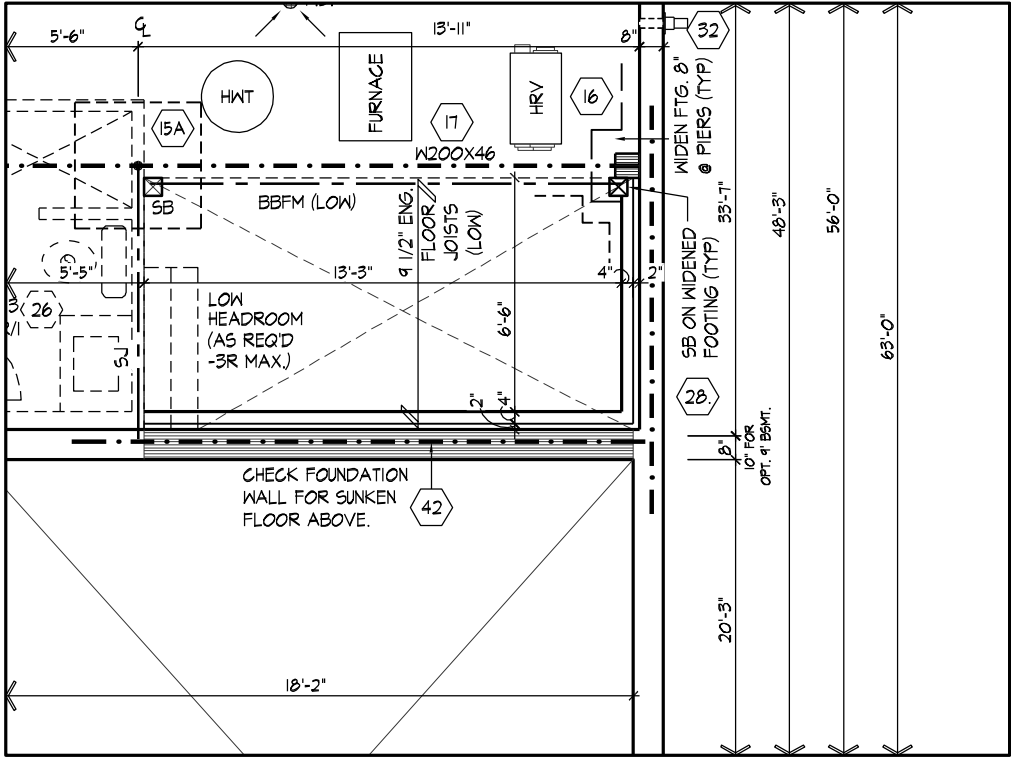

PART. BASEMENT PLAN EL. 'A'
FOR SUNKEN MUDROOM
(EL. 'B' SIMILAR)



FOR STRUCTURAL ONLY. EXCLUDING
ENGINEERED ROOF TRUSS, FLOOR
JOIST, AND FLOOR LVL BEAM DESIGN.

It is the builder's complete responsibility to ensure that all plans submitted for approval fully comply with the Architectural Guidelines and all applicable regulations and requirements including zoning provisions and any provisions in the subdivision agreement. The Control Architect is not responsible in any way for examining or approving site (lotting) plans or working drawings with respect to any zoning or building code or permit matter or that any house can be properly built or located on its lot.

This is to certify that these plans comply with the applicable Architectural Design Guidelines approved by the City of VAUGHAN.

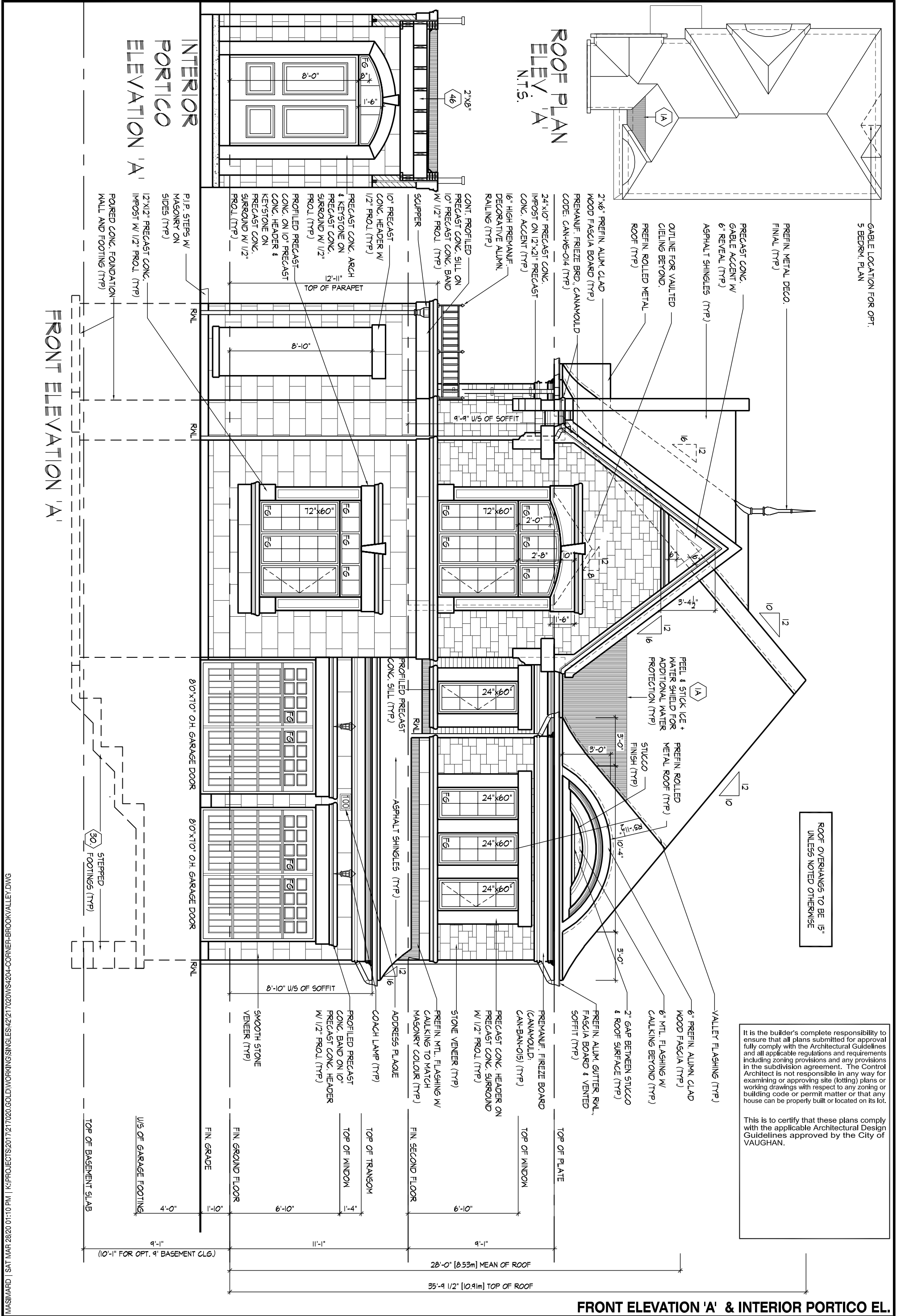

ROOF OVERHANGS TO BE 15" UNLESS NOTED OTHERWISE

REFER TO FRONT ELEVATION FOR TYPICAL NOTES & INFORMATION

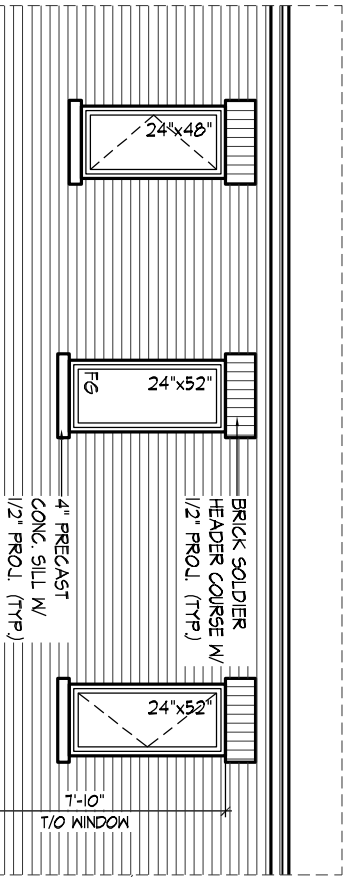
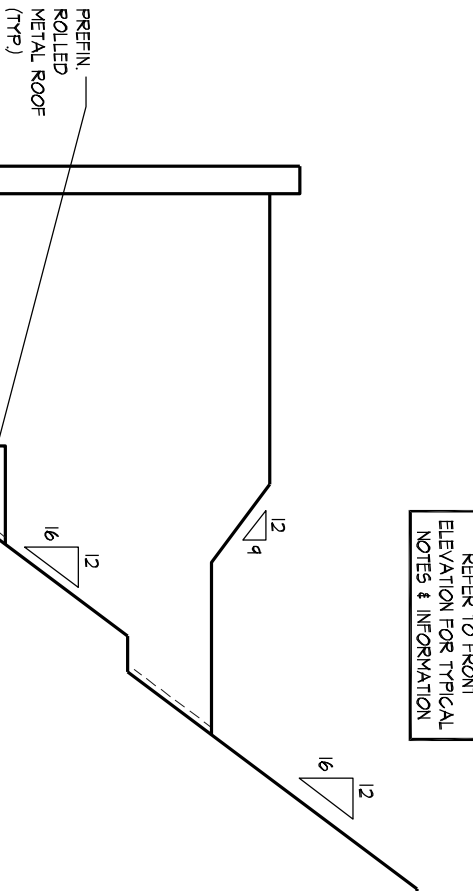

PART. RIGHT SIDE EL. 'A' FOR OPT. 5 BED.

It is the builder's complete responsibility to ensure that all plans submitted for approval fully comply with the Architectural Guidelines and all applicable regulations and requirements including zoning provisions and any provisions in the subdivision agreement. The Control Architect is not responsible in any way for examining or approving site (lotting) plans or working drawings with respect to any zoning or building code or permit matter or that any house can be properly built or located on its lot.

This is to certify that these plans comply with the applicable Architectural Design Guidelines approved by the City of VAUGHAN.

RIGHT SIDE ELEVATION 'A'

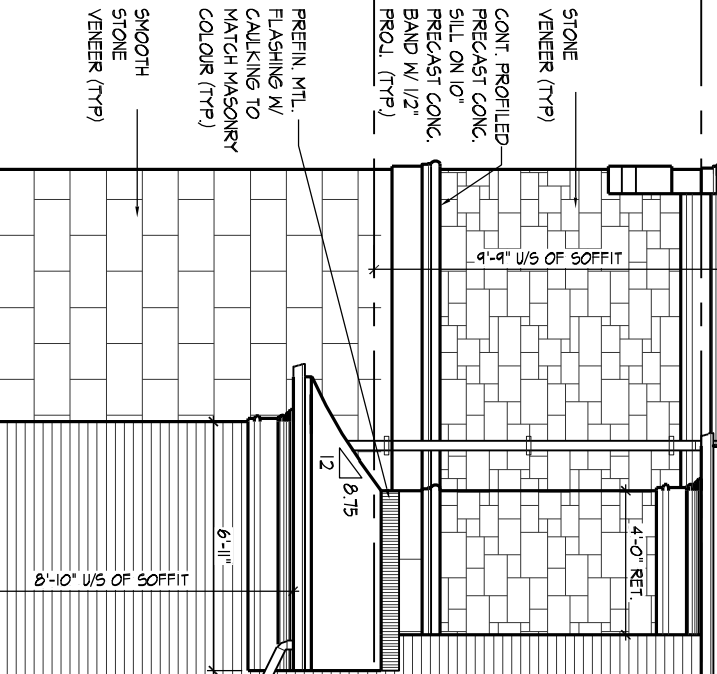

WINDOW SUMMARY				WINDOW SUMMARY			
PER O.B.C. TABLE 9.10.15.4				PER O.B.C. TABLE 9.10.15.4			
RIGHT SIDE ELEVATION A				RIGHT SIDE ELEV. A FOR OPT. 5 BEDRM. PLAN			
QUAN.	WIDTH	DEPTH	WINDOW / DOOR FRAME SIZE (S.F.)	QUAN.	WIDTH	DEPTH	WINDOW / DOOR FRAME SIZE (S.F.)
1	30"	18"	2.17	2	24"	52"	13.33
0	0"	0"	0.00	1	24"	48"	6.11
0	0"	0"	0.00	1	30"	18"	2.17
0	ARCH	0.00	0.00	0	ARCH	0.00	0.00
0	ARCH	0.00	0.00	0	ARCH	0.00	0.00
SPATIAL CALCULATION				SPATIAL CALCULATION			
EXPOSING BUILDING				EXPOSING BUILDING			
FACE AREA				FACE AREA			
1391.11 S.F.				1391.11 S.F.			
PORTION WALL AREA				PORTION WALL AREA			
129.24 S.M.				129.24 S.M.			
LIMITING DISTANCE				LIMITING DISTANCE			
7 1/2 m				7 1/2 m			
MAX. % OPENINGS				MAX. % OPENINGS			
97.38 S.F.				97.38 S.F.			
OPENINGS ALLOWED				OPENINGS ALLOWED			
2.17 S.F.				21.61 S.F.			
OPENINGS PROVIDED				OPENINGS PROVIDED			
2.17 S.F.				21.61 S.F.			
ADDITIONAL NOTES				ADDITIONAL NOTES			
GLAZED AREA CALCULATED W/ FRAME SIZE MINUS 2" AROUND ENTIRE PERIMETER				GLAZED AREA CALCULATED W/ FRAME SIZE MINUS 2" AROUND ENTIRE PERIMETER			

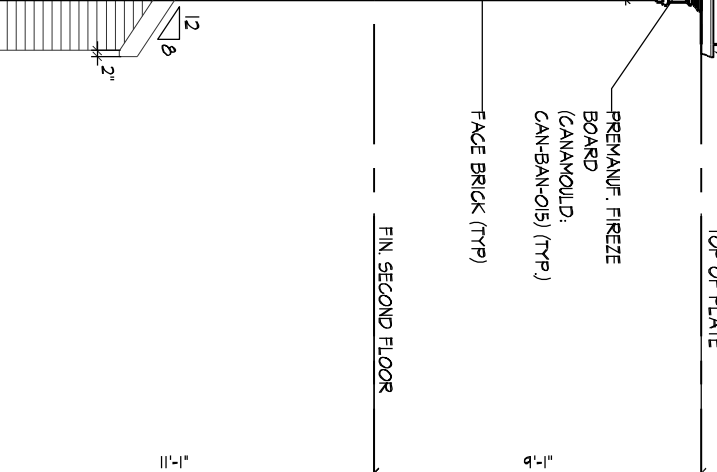

EXTENTS OF SPATIAL CALCULATIONS. REFER TO WINDOW SUMMARY FOR ADDITIONAL INFORMATION

RIGHT SIDE ELEVATION 'A'

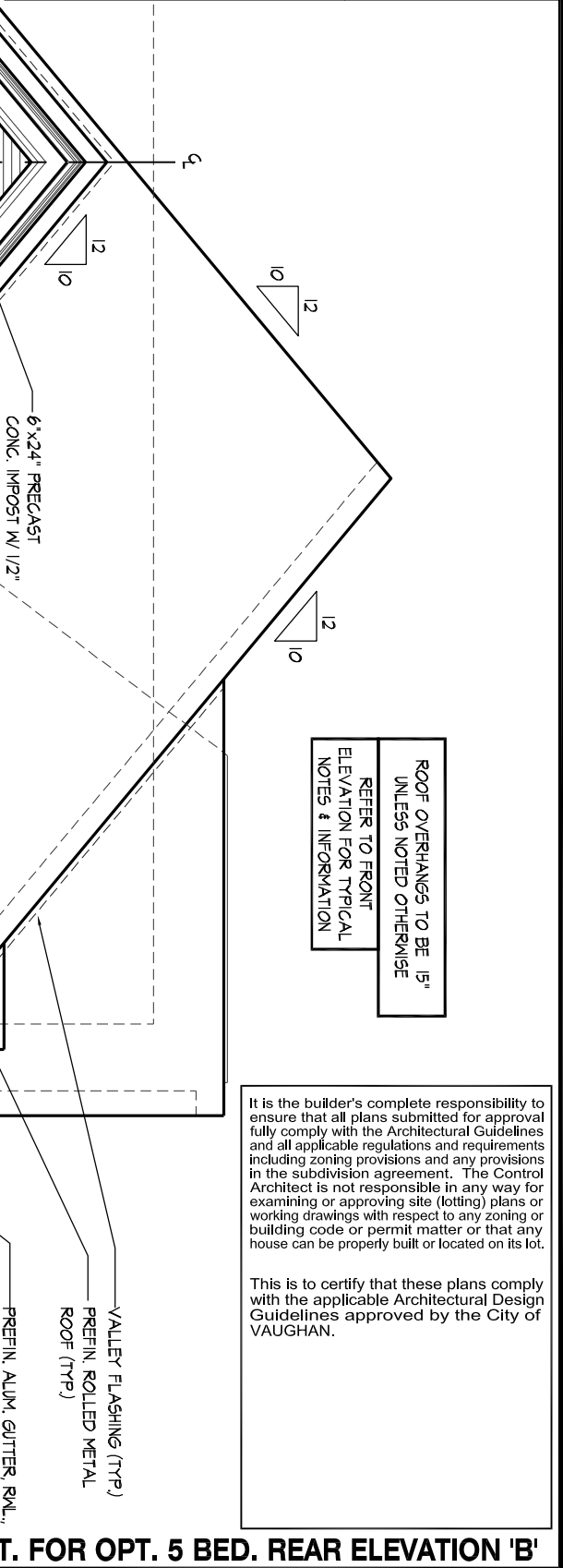
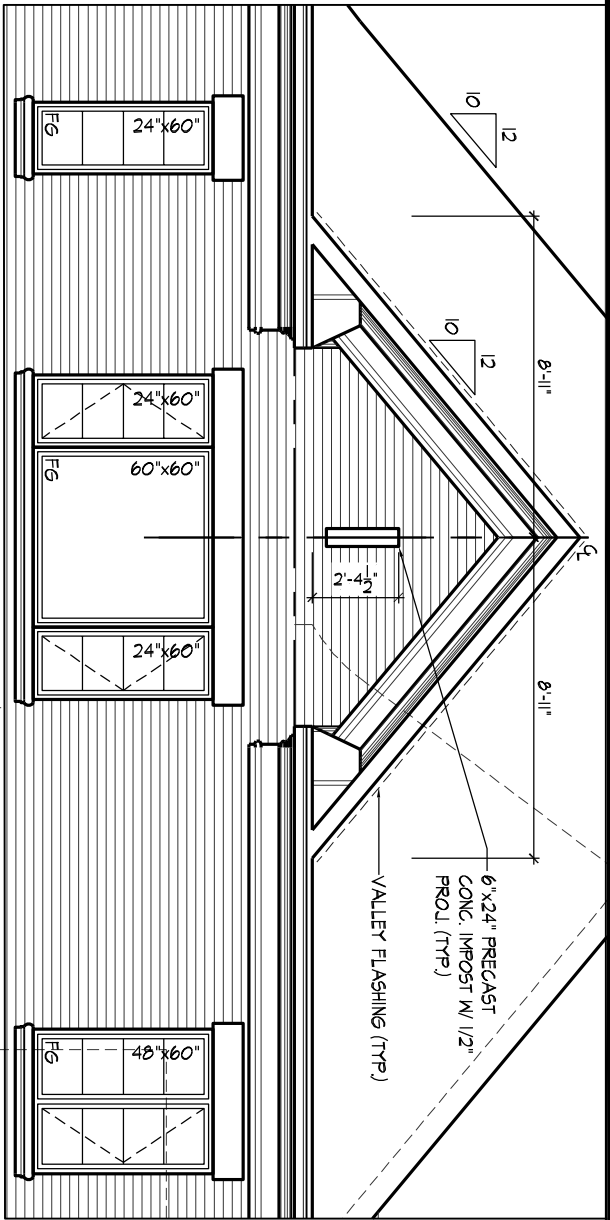

PART. UPG. REAR ELEVATION 'B'
FOR OPT. 5 BEDROOM

WINDOW SUMMARY				WINDOW SUMMARY			
PER O.B.C. TABLE 8.10.15.4				PER O.B.C. TABLE 8.10.15.4			
REAR ELEV. B				REAR ELEV. B - 5 BDRM			
QUAN.	WIDTH	DEPTH	WINDOW / DOOR FRAME SIZE (S.F.)	QUAN.	WIDTH	DEPTH	WINDOW / DOOR FRAME SIZE (S.F.)
2	24"	60"	15.56	3	24"	60"	23.33
1	60"	60"	21.78	1	60"	60"	21.78
1	24"	48"	6.11	0	0"	0"	0.00
0	0"	0"	0.00	1	48"	60"	17.11
2	56"	64"	43.33	2	56"	64"	43.33
2	56"	16"	10.11	2	56"	16"	10.11
1	100"	96"	62.87	1	100"	96"	62.87
2	30"	16"	4.33	2	30"	16"	4.33
0	0"	0"	0.00	0	0"	0"	0.00
0	0"	0"	0.00	0	0"	0"	0.00
0	ARCH	0.00	0.00	0	ARCH	0.00	0.00
0	ARCH	0.00	0.00	0	ARCH	0.00	0.00
0	ARCH	0.00	0.00	0	ARCH	0.00	0.00
SPATIAL CALCULATION				SPATIAL CALCULATION			
EXPOSING BUILDING				EXPOSING BUILDING			
FACE AREA				FACE AREA			
766.33 S.F.				766.33 S.F.			
PORTION WALL AREA				PORTION WALL AREA			
71.19 S.F.				71.19 S.F.			
LIMITING DISTANCE				LIMITING DISTANCE			
7.50 m				7.50 m			
MAX. % OPENINGS				MAX. % OPENINGS			
50.50 %				50.50 %			
OPENINGS ALLOWED				OPENINGS ALLOWED			
387.00 S.F.				387.00 S.F.			
OPENINGS PROVIDED				OPENINGS PROVIDED			
182.87 S.F.				182.87 S.F.			
ADDITIONAL NOTES				ADDITIONAL NOTES			
GLAZED AREA CALCULATED W/ FRAME SIZE				GLAZED AREA CALCULATED W/ FRAME SIZE			
MINUS 2' AROUND ENTIRE PERIMETER				MINUS 2' AROUND ENTIRE PERIMETER			

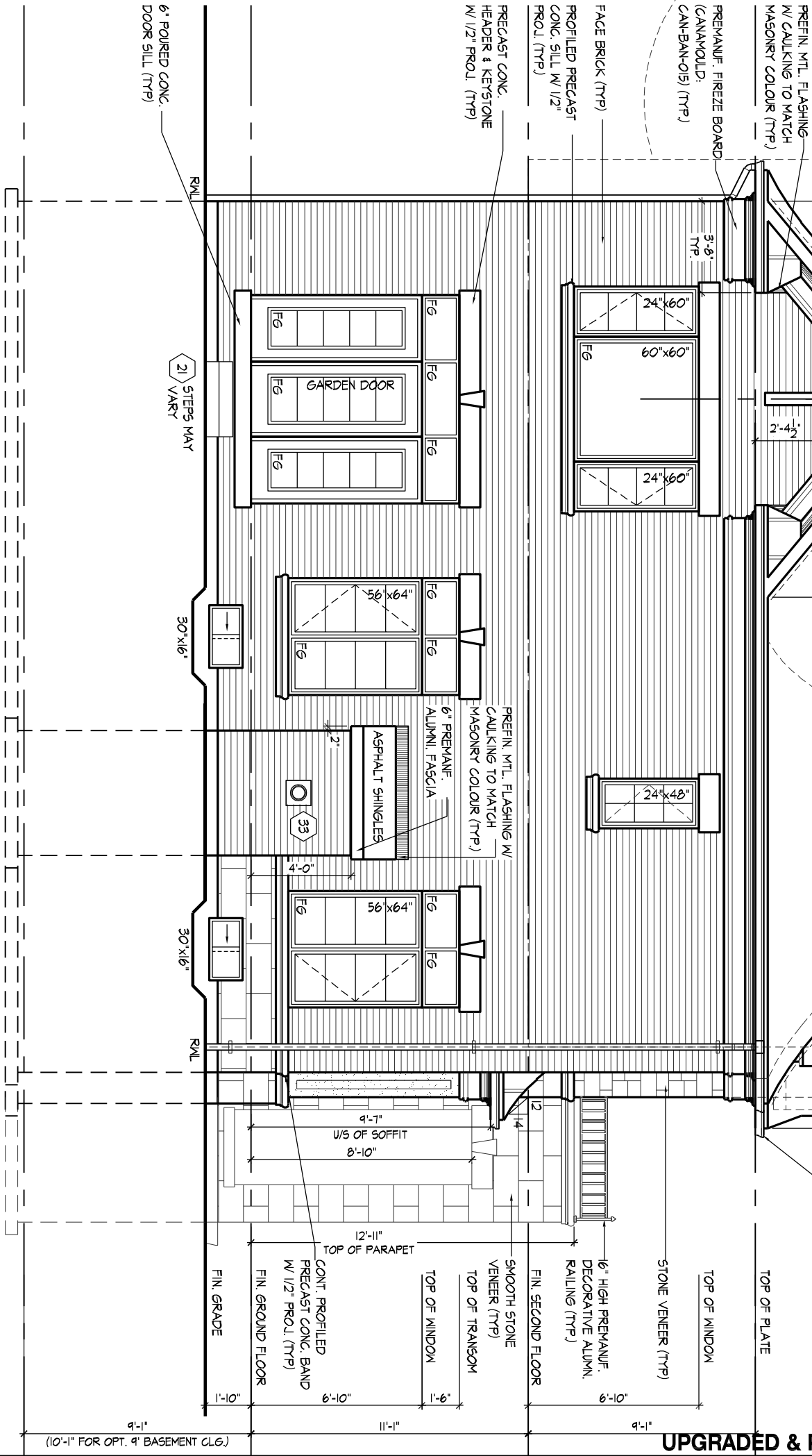

UPGRADED REAR ELEVATION 'B'

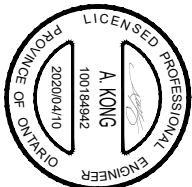

msp

FOR STRUCTURAL ONLY, EXCLUDING
ENGINEERED ROOF TRUSS, FLOOR
JOIST, AND FLOOR LVL BEAM DESIGN.

180 COMMERCIAL VALLEY DR. W.
SUITE 100, MARKHAM, ONTARIO L3R 0J7
TEL: 905.737.5133 FAX: 905.737.7326

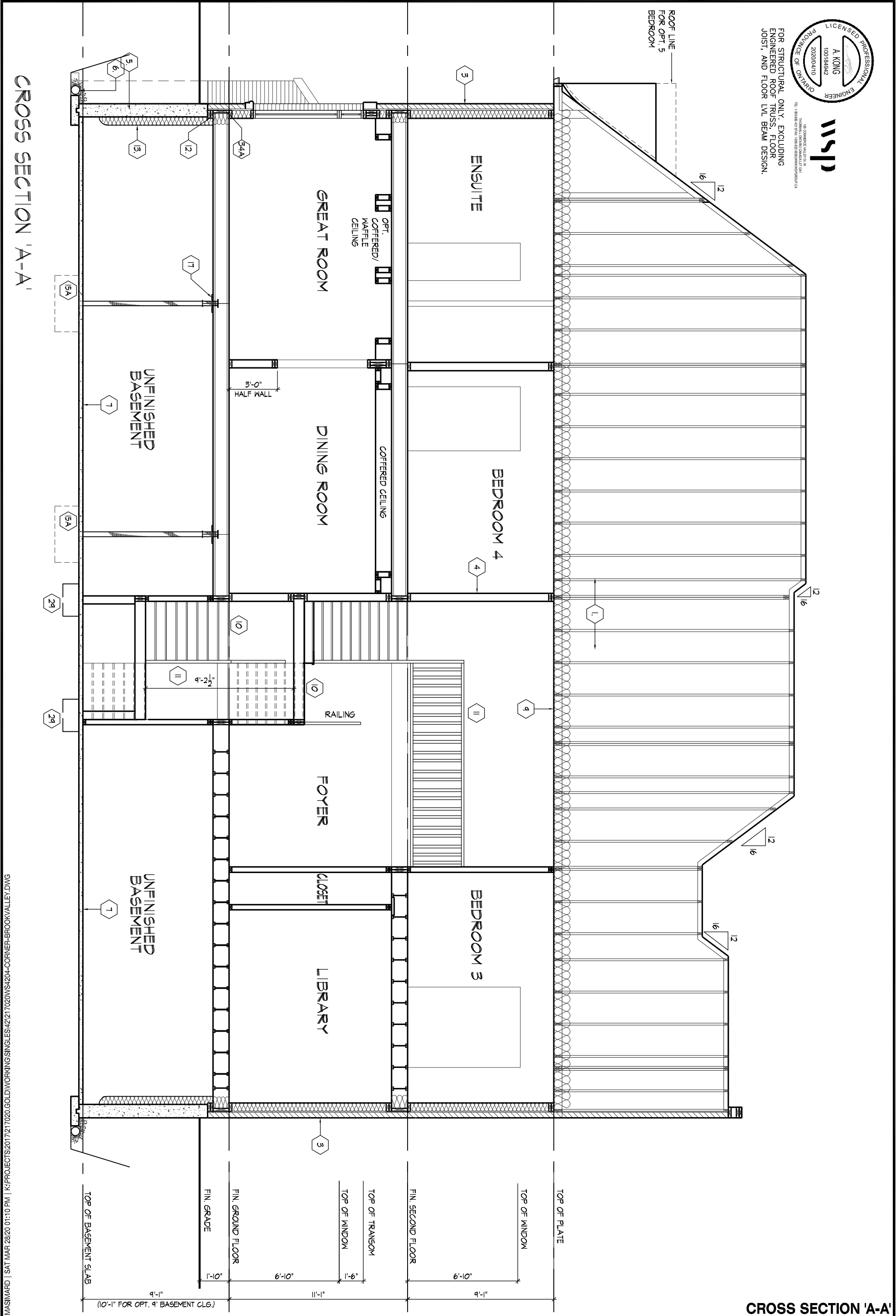

MASIMARD | SAT MAR 28/20 01:11:10 PM | K:\PROJECTS\2017\217020.GOLDPARK HOMES\WORKING\SINGLES\42\217020\WS4204-CORNER-BROOKVALLEY.DWG

THE UNDERSIGNED HAS REVIEWED AND TAKES RESPONSIBILITY FOR THIS DESIGN AND HAS THE QUALIFICATIONS AND MEETS THE REQUIREMENTS SET OUT IN THE ONTARIO BUILDING CODE TO BE A DESIGNER.

QUALIFICATION INFORMATION

Allan Whiting

SIGNATURE

23177

BCIN

REGISTRATION INFORMATION

HUNT DESIGN ASSOCIATES INC.

19695



www.huntdesign.ca

GOLDPARK HOMES - 217020
PINE VALLEY, VAUGHAN ONT.

Drawn By

MC

Checked By

SB

Scale

3/16"=1'-0"

File Number

217020WS4204- CORNER

Page Number

22 of 25

CROSS SECTION 'A-A'

UNIT 4204 - THE BROOKVALLEY
REV.2020.03.30

8966 Woodbine Ave, Markham, ON L3R 0J7 T 905.737.5133 F 905.737.7326

All drawings specifications related documents and design are the copyright property of Hunt Design Associates (H.D.A). Reproduction of this property in whole or in part is strictly prohibited without H.D.A.'s written permission (H.D.A. assumes no responsibility or liability for this property unless it bears the appropriate BCIN number and original signature.)

8C1

PROJECTED WINDOW @ LANDING W/ BRICK WALL

1/2" = 1'-0"

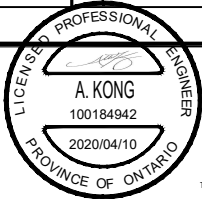
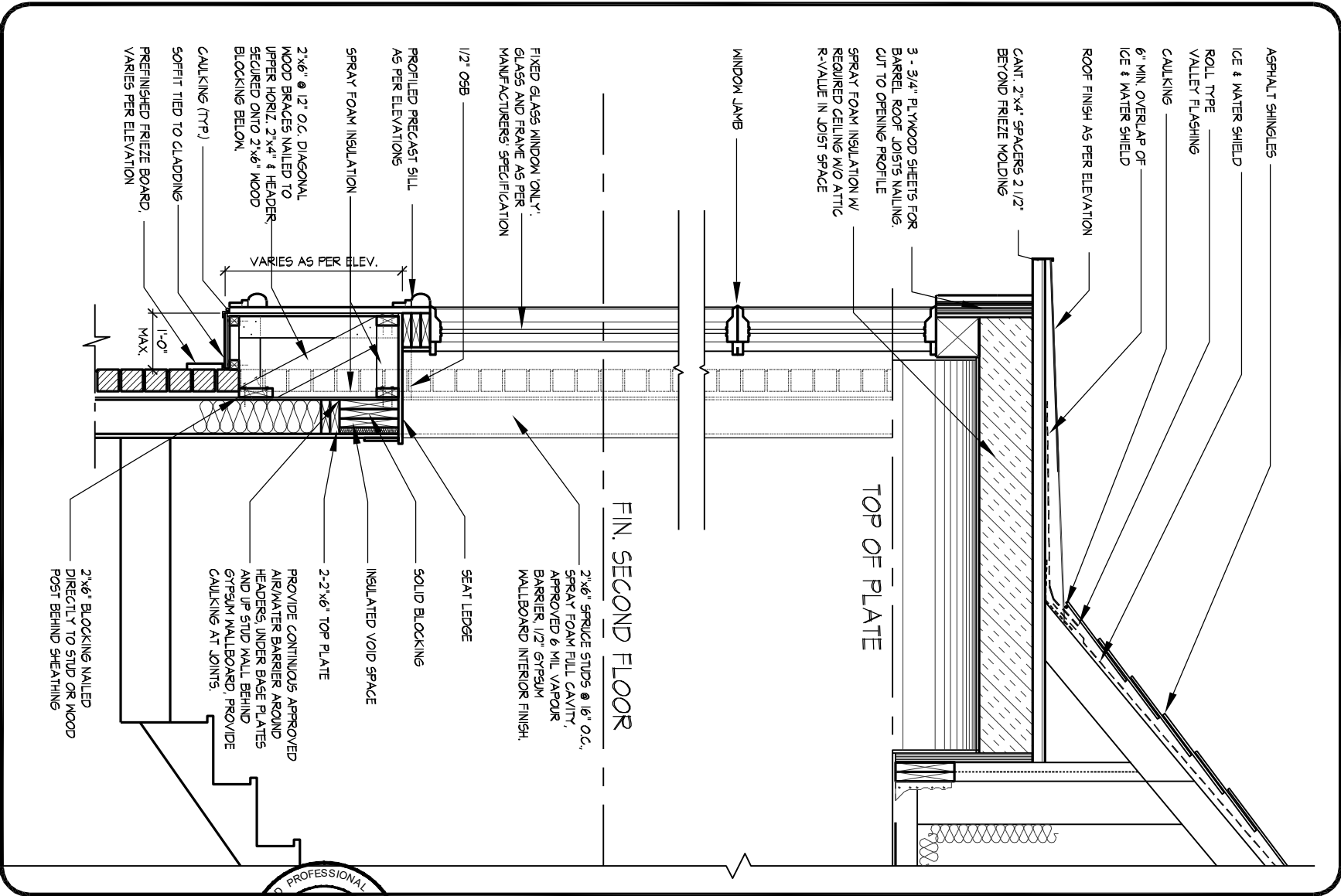

wsp

100 COMMERCIAL VALLEY DR. W.
THORNHILL, ONTARIO CANADA L3T 0A1
TEL: 1-905-882-4211 FAX: 1-905-822-0055 WWW.WSPGROUP.CA

No. 210 ASPHALT SHINGLES, 3/8" EXTERIOR TYPE SHEATHING WITH "H" CLIPS. APPROVED WOOD TRUSSES @ 24" O.C. MAX. APPROVED EAVES PROTECTION TO EXTEND 3'-0" FROM EDGE OF ROOF AND MIN. 12" BEYOND INNER FACE OF EXTERIOR WALL, 2"x4" TRUSS BRACING 6'-0" O.C. AT BOTTOM CHORD.

PRE-FINISHED ALUMINUM FASCIA, RAINWATER LEADER AND VENTED SOFFIT TIED TO BRICK VENEER, PROVIDE ATTIC VENTILATION - 1/300 OF INSULATED CEILING AREA WITH 50% AT THE EAVES

2"x6" FASCIA BOARD

PRE-FINISHED FRIEZE BOARD, VARIES PER ELEVATION

3 1/2" MASONRY VENEER TIED TO 3 1/2" MASONRY VENEER WITH 1/8"x1"x.03" GALV. METAL TIES @ 16" O.C. AND 24" VERTICAL. PROVIDE VOID 1" AIR SPACE BETWEEN BRICK VENEER MYTHES (TYP.)

EXTERIOR

SOLDIER HEADER WITH 1/2" PROJECTION

WEEP HOLES @ 32" O.C. AT BASE FLASHING AND OVER ALL OPENINGS. PROVIDE P.V.C. BRICK VENTILATOR @ ALL WEEP HOLE LOCATIONS.

HIDDEN LINE INDICATES 3 1/2" Ø SINGLE TUBE ADJUSTABLE STEEL COLUMN WITH 6"x6"x3/8" STEEL PLATE TOP & BOTTOM. PROVIDE 3"x6"x3/8" ANCHOR PLATE FIELD WELDED TO TOP OF STEEL PLATE AT EDGE OF WOOD BEAM. ANCHOR WOOD BEAM TO PLATE WITH 3-3" LONG SCREWS

TYPICAL FOUNDATION WALL CONSTRUCTION

UNEXCAVATED / GOLD CELLAR

TYPICAL PORCH SLAB

VENTED SOFFIT TIED TO CEILING JOISTS

BEAM AS PER PLAN

2"x4" CEILING JOISTS @ 16" O.C.

KNEE WALL AS REQUIRED. 2"x4" STUDS @ 16" O.C.

INSULATED VOID SPACE

2-2"x6" TOP PLATE

PROVIDE CONTINUOUS APPROVED AIR/WATER BARRIER AROUND HEADERS, UNDER BASE PLATES AND UP STUD WALL BEHIND GYPSUM WALLBOARD. PROVIDE CAULKING AT JOINTS.

2"x6" BLOCKING NAILED DIRECTLY TO STUD OR WOOD POST BEHIND SHEATHING

FOR STRUCTURAL ONLY. EXCLUDING ENGINEERED ROOF TRUSS, FLOOR JOIST, AND FLOOR LVL BEAM DESIGN.

2"x4" PT. DECKING W 1/4" GAPS LAID FLAT PARALLEL TO JOISTS ON 2"x4" PT. SLEEPERS @ 12" O.C. LAID FLAT PERP TO JOISTS ON A TWO PLY BITUMOUS (OR ONE PLY RUBBER) MEMBRANE ADHERED TO EXT. TYPE 5/8" EXT. SHEATHING ON 2"x2" SLEEPERS (SLOPED TO SCUPPER) ON 2"x8" SPR. #2 FLOOR JOISTS @ 16" O.C. W/ ALUM. SOFFIT ON U/S.

24 GA PRE-FINISHED METAL FLASHING W/ HEMMED EDGE EDGE TO BE PLACED FIRMLY ON SURFACE OF DECK MEMBRANE. FASTENERS TO HAVE NEOPRENE HEADS & TO BE FASTENED THROUGH BUTYL TAPE.

TRIM AS PER ELEVATIONS

FURR OUT BEAM AS REQUIRED

SELF SUPPORTED BRICK AND PRECAST CONC. ARCH

PROVIDE METAL HANGERS IF SPAN EXCEEDS 4'-0". HANGERS TO BE SECURED TO STUDS OR BUILT-UP WOOD BLOCKING INSTALLED IN BETWEEN STUD SPACING AS REQUIRED PER LOCATION OF METAL HANGERS.

HIDDEN LINE INDICATES 3 1/2" Ø SINGLE TUBE ADJUSTABLE STEEL COLUMN WITH 6"x6"x3/8" STEEL PLATE TOP & BOTTOM. PROVIDE 3"x6"x3/8" ANCHOR PLATE FIELD WELDED TO TOP OF STEEL PLATE AT EDGE OF WOOD BEAM. ANCHOR WOOD BEAM TO PLATE WITH 3-3" LONG SCREWS

PORTICO WALL W/ FLAT ROOF ABOVE

1/2" = 1'-0"

TYPICAL BRICK VENEER WALL CONSTRUCTION

FLUSH WOOD BEAM AS PER CONSTRUCTION DRAWINGS

SPRAY FOAM INSULATION W/ REQUIRED CEILING WITHOUT ATTIC R-VALUE

SELF SUPPORTED BRICK AND PRECAST CONC. ARCH

HIDDEN LINE INDICATES 3 1/2" Ø SINGLE TUBE ADJUSTABLE STEEL COLUMN WITH 6"x6"x3/8" STEEL PLATE TOP & BOTTOM. PROVIDE 3"x6"x3/8" ANCHOR PLATE FIELD WELDED TO TOP OF STEEL PLATE AT EDGE OF WOOD BEAM. ANCHOR WOOD BEAM TO PLATE WITH 3-3" LONG SCREWS

PORTICO WALL W/ HEATED SPACE ABOVE

1/2" = 1'-0"

PROVIDE CONTINUOUS APPROVED AIR/WATER BARRIER AROUND HEADERS, UNDER BASE PLATES AND UP STUD WALL BEHIND GYPSUM WALLBOARD. PROVIDE CAULKING AT JOINTS.

2"x6" BASE PLATE

TYPICAL FLOOR CONSTRUCTION

INSULATE MIN. 12" BEYOND BEAM

FLUSH WOOD BEAM AS PER CONSTRUCTION DRAWINGS

PRE-FIN. ALUM. SOFFIT TIED TO U/S OF JOISTS.

VENTED SOFFIT

FLUSH WOOD BEAM AS PER CONSTRUCTION DRAWINGS

INSULATE MIN. 12" BEYOND BEAM

INSULATE MIN. 12" BEYOND BEAM

INSULATE MIN. 12" BEYOND BEAM

TYPICAL BRICK PORTICO WALL (DOUBLE BRICK VENEER WYTHE WALL)

1/2" = 1'-0"

DETAILS

THE UNDERSIGNED HAS REVIEWED AND TAKES RESPONSIBILITY FOR THIS DESIGN AND HAS THE QUALIFICATIONS AND MEETS THE REQUIREMENTS SET OUT IN THE ONTARIO BUILDING CODE TO BE A DESIGNER.

QUALIFICATION INFORMATION

NAME

REGISTRATION INFORMATION

HUNT DESIGN ASSOCIATES INC.

23177

BCIN

19695

HUNT DESIGN ASSOCIATES INC.

www.huntdesign.ca

GOLDPARK HOMES - 217020
PINE VALLEY, VAUGHAN ONT.

Drawn By

MC

8966 Woodbine Ave, Markham, ON L3R 0J7

Checked By

SB

T 905.737.5133

Scale

3/16"=1'-0"

F 905.737.7326

UNIT 4204 - THE BROOKVALLEY
REV.2020.03.30

File Number

217020WS4204-

CORNER

Page Number

23 of 25

All drawings specifications related documents and design are the copyright property of Hunt Design Associates (H.D.A.). Reproduction of this property in whole or in part is strictly prohibited without H.D.A.'s written permission (H.D.A. assumes no responsibility or liability for this property unless it bears the appropriate BCIN number and original signature.)

SECTION 1.0. CONSTRUCTION NOTES

REFER TO SB-12 ENERGY EFFICIENCY DESIGN MATRIX ON THE TITLE PAGE FOR ALL VALUES AS REQUIRED PER 3.1.1., 3.1.2., 3.1.3. OF THE OBC.

1

ROOF CONSTRUCTION (9.19., 9.23.13., 9.23.15.)
NO. 210 (10.25 KG/M2) ASPHALT SHINGLES, 3/8" (9.5) PLYWOOD SHEATHING WITH "H" CLIPS. APPROVED WOOD TRUSSES @ 24" (610) O.C. MAX. APPROVED EAVES PROTECTION TO EXTEND 2'-11" (900) FROM EDGE OF ROOF AND MIN. 12" (305) BEYOND INNER FACE OF EXTERIOR WALL. 2"x4"(38x89) TRUSS BRACING @ 6'-0" (1830) O.C. AT BOTTOM CHORD. PREFIN. ALUM. EAVESTROUGH, FASCIA, RWL & VENTED SOFFIT. ATTIC VENTILATION 1:300 OF INSULATED CEILING AREA WITH MIN. 25% OR REQUIRED OPENINGS LOCATED AT TOP OF SPACE & MIN. 25% OF REQUIRED OPENINGS LOCATED AT BOTTOM OF SPACE. EAVESTROUGH TO BE 4" MIN. WITH RWL DISCHARGING ONTO CONCRETE SPLASH PADS OR PER MUNICIPAL REQUIREMENTS. TOWNHOUSES TO HAVE 5" MIN. EAVESTROUGH WITH ELEC. TRACED HEATER CABLE ALONG EAVESTROUGH AND DOWN RWL.

1A

ICE AND WATER SHIELD
PROVIDE ICE AND WATER SHIELD IN THE AREAS INDICATED. THE ICE AND WATER SHIELD SHALL BE A SELF ADHERING AND SELF SEALING MEMBRANE. SIDE LAPS MUST BE A MINIMUM 3 1/2" (90) AND END LAPS A MINIMUM 6" (152). AND TO EXTEND UP DORMER WALLS A MINIMUM 12" (305).

1B

PROFILED ROOF TRUSSES
ROOF TRUSSES SHALL BE PROFILED AND/OR STEPPED AT RAISED COFFER/TRAY CEILINGS. ANGLED TRAY CEILINGS WILL BE SHEATHED W/ 3/8" (9.5) PLYWOOD.

2

SIDING WALL CONSTRUCTION
SIDING MATERIAL AS PER ELEVATION ATTACHED TO FRAMING MEMBERS, FURRING MEMBERS OR BLOCKING BETWEEN THE FRAMING MEMBERS ON APPROVED SHEATHING PAPER ON 3/8" (9.5) EXT. GRADE SHEATHING ON STUDS CONFORMING TO O.B.C (9.23.10.1.) & SECTION 1.1., INSULATION, APPROVED 6 MIL POLYETHYLENE AIR/VAPOUR BARRIER, ON 1/2" (12.7) GYPSUM WALLBOARD INT. FIN. (GYPSUM SHEATHING, RIGID INSULATION, AND FIBERBOARD SHALL NOT BE USED FOR THE ATTACHMENT OF SIDING (9.23.16.3.(1.1)) (REFER TO 35 NOTE AS REQ.)

2A

SIDING WALL CONSTRUCTION W/ CONTIN. INSULATION
SIDING MATERIAL AS PER ELEVATION ATTACHED TO FURRING MEMBERS ON APPROVED AIR/WATER BARRIER AS PER O.B.C. 9.27.3. ON EXTERIOR TYPE RIGID INSULATION (JOINTS UNTAPED) MECHANICALLY FASTENED AS PER MANUFACTURER'S SPECIFICATIONS ON 3/8" (9.5) EXT. GRADE SHEATHING ON STUDS CONFORMING TO O.B.C (9.23.10.1.) & SECTION 1.1., INSULATION, APPROVED 6 MIL POLYETHYLENE AIR/VAPOUR BARRIER, ON 1/2" (12.7) GYPSUM WALLBOARD INT. FIN. (GYPSUM SHEATHING, RIGID INSULATION, AND FIBERBOARD SHALL NOT BE USED FOR THE ATTACHMENT OF SIDING (9.23.16.3.(1.1)) (REFER TO 35 NOTE AS REQ.)

2B

SIDING WALL @ GARAGE CONSTRUCTION
SIDING MATERIAL AS PER ELEVATION ATTACHED TO FRAMING MEMBERS, FURRING MEMBERS OR BLOCKING BETWEEN THE FRAMING MEMBERS ON APPROVED SHEATHING PAPER ON 3/8" (9.5) EXTERIOR TYPE SHEATHING ON STUDS CONFORMING TO O.B.C (9.23.10.1.) & SECTION 1.1., 1/2" (12.7) GYPSUM WALLBOARD INTERIOR FINISH. (GYPSUM SHEATHING, RIGID INSULATION AND FIBERBOARD SHALL NOT BE USED FOR THE ATTACHMENT OF SIDING (9.23.16.3.(1.1)) (REFER TO 35 NOTE AS REQ.)

3

BRICK VENEER WALL CONSTRUCTION
3 1/2" (90) BRICK VENEER 1" (25) AIR SPACE, 7/8"x7"x0.03" (22x180x0.76) GALV. METAL TIES @ 16" (400) O.C. HORIZ. 24" (600) O.C. VERT. BONDING AND FASTENING FOR TIES TO CONFORM WITH 9.20.9. ON APPROVED SHEATHING PAPER, 3/8" (9.5) EXTERIOR TYPE SHEATHING, STUDS CONFORMING TO O.B.C (9.23.10.1.) & SECTION 1.1., INSULATION AND 6 mil POLYETHYLENE VAPOUR BARRIER WITH APPROVED CONTIN. AIR BARRIER, 1/2" (12.7) GYPSUM WALLBOARD INTERIOR FINISH. PROVIDE WEEP HOLES @ 32" (800) O.C. BOTTOM COURSE AND OVER OPENINGS. PROVIDE BASE FLASHING UP MIN. 6" (150) BEHIND BUILDING PAPER (9.20.13.6.) (REFER TO 35 NOTE AS REQUIRED)

3A

BRICK VENEER WALL CONSTRUCTION W/ CONTIN. INSULATION
3 1/2" (90) BRICK VENEER 1" (25) AIR SPACE, 7/8"x7"x0.03" (22x180x0.76) GALV. METAL TIES @ 16" (400) O.C. HORIZ. 24" (600) O.C. VERT. BONDING AND FASTENING FOR TIES TO CONFORM WITH 9.20.9. ON APPROVED AIR/WATER BARRIER AS PER O.B.C. 9.27.3. ON EXTERIOR TYPE RIGID INSULATION (JOINTS UNTAPED) MECHANICALLY FASTENED AS PER MANUFACTURER'S SPECIFICATIONS. ON 3/8" (9.5) EXTERIOR TYPE SHEATHING, STUDS CONFORMING TO O.B.C (9.23.10.1.) & SECTION 1.1., INSULATION AND 6 mil POLYETHYLENE VAPOUR BARRIER WITH APPROVED CONTIN. AIR BARRIER, 1/2" (12.7) GYPSUM WALLBOARD INTERIOR FINISH. PROVIDE WEEP HOLES @ 32" (800) O.C. BOTTOM COURSE AND OVER OPENINGS. PROVIDE BASE FLASHING UP MIN. 6" (150) OVER RIGID INSULATION (9.20.13.6.) (REFER TO 35 NOTE AS REQUIRED)

3B

BRICK VENEER WALL @ GARAGE CONSTRUCTION
3 1/2" (90) BRICK VENEER, MIN. 1" (25) AIR SPACE, 7/8"x7"x0.03" (22x180x0.76) GALV. METAL TIES @ 16" (400) O.C. HORIZ. 24" (600) O.C. VERT. BONDING AND FASTENING FOR TIES TO CONFORM WITH 9.20.9. ON APPROVED SHEATHING PAPER, 3/8" (9.5) EXTERIOR TYPE SHEATHING ON STUDS CONFORMING TO O.B.C (9.23.10.1.) & SECTION 1.1., 1/2" (12.7) GYPSUM WALLBOARD INTERIOR FINISH. PROVIDE WEEP HOLES @ 32" (800) O.C. AT BOTTOM COURSE AND OVER OPENINGS. PROVIDE BASE FLASHING UP 6" (150) MIN. BEHIND BUILDING PAPER (9.20.13.6.) (REFER TO 35 NOTE AS REQ.)

4

INTERIOR STUD PARTITIONS (9.23.9.8., 9.23.10)
BEARING PARTITIONS SHALL BE A MINIMUM 2"x4" (38x89) @ 16" (406) O.C. FOR 2 STOREY AND 12" (305) O.C. FOR 3 STOREY. NON-BEARING PARTITIONS 2"x4" (38x89) @ 24" (610) O.C. PROVIDE 2"x4" (38x89) BOTTOM PLATE AND 2-2"x4" (2-38x89) TOP PLATE. 1/2" (12.7) INT. DRYWALL BOTH SIDES OF STUDS. PROVIDE 2"x6" (38x140) STUDS WHERE NOTED. PROVIDE 2"x4" (38x89) @ 24" (610) O.C. LADDER FRAMING WHERE WALLS INTERSECT PERPENDICULAR TO ONE ANOTHER. PROVIDE 2"x4" (38x89) WOOD BLOCKING ON FLAT @ 3'-11" (1194) O.C. MAX. BETWEEN FLOOR JOISTS WHEN NON-LOADBEARING WALLS ARE PARALLEL TO FLOOR JOISTS.

4A

EXT. LOFT WALL CONSTRUCTION - NO CLADDING
3/8" (9.5) EXTERIOR TYPE SHEATHING, STUDS CONFORMING TO O.B.C (9.23.10.1.) & SECTION 1.1., INSULATION AND 6 mil POLYETHYLENE VAPOUR BARRIER WITH APPROVED CONT. AIR BARRIER, 1/2" (12.7) GYPSUM WALLBOARD INT. FINISH. (9.23.)

4B

EXT. LOFT WALL CONSTRUCTION - NO CLADDING W/ CONTINUOUS INSULATION
APPROVED AIR/WATER BARRIER AS PER O.B.C. 9.27.3. ON EXTERIOR TYPE RIGID INSULATION (JOINTS UNTAPED) MECHANICALLY FASTENED AS PER MANUFACTURER'S SPECIFICATIONS. ON 3/8" (9.5) EXTERIOR TYPE SHEATHING, STUDS CONFORMING TO O.B.C (9.23.10.1.) & SECTION 1.1., INSULATION AND 6 mil POLYETHYLENE VAPOUR BARRIER WITH APPROVED CONT. AIR BARRIER, 1/2" (12.7) GYPSUM WALLBOARD INT. FINISH. (9.23.)

5

FOUNDATION WALL/FOOTINGS
POURED CONC. FOUNDATION WALL AS PER CHART BELOW ON CONTINUOUS KEYED CONCRETE FOOTING. FOUNDATION WALLS SHALL EXTEND NOT LESS THAN 6" (150) ABOVE FINISHED GRADE. THE OUTSIDE OF THE FOUNDATION SHALL BE DAMPROOFED FROM THE TOP OF THE FOOTING TO FINISHED GRADE AND BRUSH COAT FROM THE TOP TO 2" BELOW GRADE. PROVIDE A DRAINAGE LAYER ON THE OUTSIDE OF THE FOUNDATION WALL. SEAL THE DRAINAGE LAYER AT THE TOP. THE TOP OF THE CONC. FOOTING SHALL BE DAMPROOFED. CONCRETE FOOTINGS SUPPORTING JOIST SPANS GREATER THAN 16'-1" (4900) SHALL BE SIZED IN ACCORDANCE WITH 9.15.3.4 (1),(2) OF THE O.B.C. (REFER TO CHART BELOW FOR RESPECTIVE SIZE). BRACE FOUNDATION WALL PRIOR TO BACKFILLING. ALL FOOTINGS SHALL REST ON NATURAL UNDISTURBED SOIL OF 125kPa S.L.S. OR COMPACTED ENGINEERED FILL WITH MIN. BEARING CAPACITY OF 125kPa S.L.S.. IF SOIL BEARING DOES NOT MEET MINIMUM CAPACITY, ENGINEERED FOOTINGS ARE REQUIRED. ACTUAL SOIL BEARING CAPACITY TO BE VERIFIED WITH SOIL ENGINEERING REPORT.
REFER TO CONSTRUCTION DRAWINGS AND DETAILS FOR FOUNDATION WALL STRENGTH AND THICKNESS AND 9.15.4.
FOUNDATION WALLS SHALL NOT EXCEED 9'-10" (3.0m) IN UNSUPPORTED HEIGHT UNLESS OTHERWISE NOTED. [9.15.4.2.(1.1)]

UNREINFORCED SOLID CONCRETE FOUNDATION WALLS (9.15.4.2.)				
STRENGTH	THICKNESS	MAX. HEIGHT FROM FIN. SLAB TO GRADE		
		UNSUPPORTED AT TOP	SUPPORTED AT TOP	
			≤2.5m	>2.5m & ≤2.75m
15 MPa	★ 8"	3'-11" (1.20m)	7'-0" (2.15m)	7'-0" (2.15m)
	10"	4'-7" (1.40m)	7'-6" (2.30m)	8'-6" (2.60m)
	12"	4'-11" (1.50m)	7'-6" (2.30m)	8'-6" (2.60m)
20 MPa	★ 8"	3'-11" (1.20m)	7'-6" (2.30m)	7'-2" (2.20m)
	10"	4'-7" (1.40m)	7'-6" (2.30m)	8'-6" (2.60m)
	12"	4'-11" (1.50m)	7'-6" (2.30m)	8'-6" (2.60m)

★ 9" MIN. THICK FOUNDATION WALL IS REQUIRED FOR MASONRY VENEER FINISHED EXTERIOR WALLS WITH CONTINUOUS INSULATION CONDITION, TO PROVIDE MIN. BEARING FOR SILL PLATES, BEAMS AND FLOOR JOIST AS PER 9.23.7.2., 9.23.8.1., & 9.23.9.1. OF THE O.B.C.

MINIMUM STRIP FOOTING SIZES (9.15.3.) UNLESS NOTED OTHERWISE ON PLANS			
NUMBER FLOORS SUPPORTED	SUPPORTING INT. LOAD BEARING MASONRY WALLS	SUPPORTING EXTERIOR	SUPPORTING PARTYWALL
1	16" WIDE x 6" THICK	16" WIDE x 6" THICK	16" WIDE x 6" THICK
2	24" WIDE x 8" THICK	20" WIDE x 6" THICK	24" WIDE x 8" THICK
3	36" WIDE x 14" THICK	28" WIDE x 9" THICK	36" WIDE x 14" THICK

5A

FOUNDATION REDUCTION IN THICKNESS FOR MASONRY
WHERE THE TOP OF THE FOUNDATION WALL IS REDUCED IN THICKNESS TO PERMIT THE INSTALLATION OF MASONRY EXTERIOR FACING, THE REDUCED SECTION SHALL BE NOT LESS THAN 3 1/2" (90) THICK. THE BRICK VENEER SHALL BE TIED TO THE FOUNDATION WALL WITH CORROSION RESISTANT METAL TIES @ 7 7/8" (200) VERTICAL AND 2'-11" (889) HORIZONTAL. FILL VOID WITH MORTAR BETWEEN WALL AND BRICK VENEER (9.15.4.7(2)(3) & 9.20.9.4(3))

5B

FOUNDATION REDUCTION IN THICKNESS FOR JOISTS
WHERE THE TOP OF THE FOUNDATION WALL IS REDUCED IN THICKNESS TO PERMIT THE INSTALLATION OF FLOOR JOISTS, THE REDUCED SECTION SHALL BE NOT MORE THAN 13 3/4" (350) HIGH & NOT LESS THAN 3 1/2" (90) THICK (9.15.4.7(1))

6

WEEPING TILE (9.14.3.)
4" (100) Ø WEEPING TILE W/ FILTER CLOTH WRAP & 6" (152) CRUSHED STONE COVER

7

BASEMENT SLAB OR SLAB ON GRADE (9.16.4.3.)
3" (80) MIN. 25MPa (3600psi) CONC. SLAB ON 4" (100) COARSE GRANULAR FILL, OR 20MPa (2900psi) CONC. WITH DAMPROOFING BELOW SLAB. PROVIDE 1/2" (12.7) IMPERVIOUS BOARD FOR BOND BREAK AT EDGE. (9.13.) WHERE A BASEMENT SLAB IS WITHIN 24" (610) OF THE EXTERIOR GRADE PROVIDE RIGID INSUL. AROUND THE PERIMETER EXTENDING MIN. 24" (610) BELOW GRADE. FOR SLAB ON GRADE CONDITIONS RIGID INSULATION SHALL BE APPLIED TO THE UNDERSIDE OF THE ENTIRE SLAB. ([SB-12] 3.1.1.7.(5) & (6))

8

EXPOSED FLOOR TO EXTERIOR (9.10.17.10., & CAN/ULC-S705.2)
PROVIDE SPRAY FOAM INSULATION BETWEEN CANT. JOIST AND INSTALL FIN. SOFFIT OR CLADDING AS PER ELEVATION TO U/S OF EXPOSED CANT. JOIST.

9

EXPOSED CEILING TO EXTERIOR w/ ATTIC (9.25.2.4)
INSULATION, 6 mil POLYETHYLENE VAPOUR BARRIER, 1/2" (12.7) GYPSUM BOARD INTERIOR FINISH OR APPROVED EQ.
EXPOSED CEILING TO EXTERIOR w/o ATTIC
JOISTS/TRUSSES AS PER PLANS W/ 2"x2" (38x38) PURLINS @ 16" (406) O.C. PERPENDICULAR TO JOISTS (PURLINS NOT REQ. W/ SPRAY FOAM OR ROOF TRUSSES). W/ INSULATION BETWEEN JOIST, 6 mil POLYETHYLENE VAPOUR BARRIER, 1/2" (12.7) GYPSUM BOARD INT. FINISH OR APPROVED EQ. (CAN/ULC-S705.2, 9.19.1., 9.10.17.1)

10

ALL STAIRS/EXTERIOR STAIRS (9.8.1.2., 9.8.2., 9.8.4.)

	MAX. RISE	MIN. RISE	MAX. RUN	MIN. RUN	MAX. TREAD	MIN. TREAD
PRIVATE	7 7/8" (200)	5" (125)	14" (355)	8 1/4" (210)	14" (355)	9 1/4" (235)
PUBLIC	7" (180)	5" (125)	NO LIMIT	11" (280)	NO LIMIT	11" (280)
	MIN. STAIR WIDTH		CURVED STAIRS		ALL STAIRS	
PRIVATE	2'-10" (860)		MIN. RUN	5 7/8" (150)	MAX. NOSING	1" (25)
PUBLIC	2'-11" (900)		MIN. AVG. RUN	7 7/8" (200)		

** HEIGHT OVER STAIRS (HEADROOM) IS MEASURED VERTICALLY ACROSS WIDTH OF STAIRS FROM A STRAIGHT LINE TO THE TREAD & LANDING NOSING TO LOWEST POINT ABOVE AND NOT LESS THAN 6'-5" (1950) FOR SINGLE DWELLING UNIT & 6'-8 3/4" (2050) FOR EVERYTHING ELSE. (9.8.2.2.)
REQUIRED LANDING IN GARAGE - O.B.C. 9.8.6.2.(3.)
FOR AN EXTERIOR STAIR SERVING A GARAGE, W/ MORE THAN 3 RISERS. GUARDS, HANDRAILS & STEPS AS PER CONSTRUCTION HEX NOTE 10 & 11.

11

GUARDS/RAILINGS (9.8.7., 9.8.8.)
GUARDS TO BE DESIGNED NOT TO FACILITATE CLIMBING AND PROVIDING MAX. OPENING CONFORMING TO O.B.C. 9.8.8.5. & 9.8.8.6. AND BE ABLE TO RESIST LOADS AS PER TABLE 9.8.8.2.
GUARD HEIGHTS - O.B.C. 9.8.8.
INTERIOR GUARDS: 2'-11" (900) MIN.
EXTERIOR GUARDS: 2'-11" (900) MIN. (LESS THAN 5'-11" (1800) TO GRADE) 3'-6" (1070) MIN. (MORE THAN 5'-11" (1800) TO GRADE)
GUARDS FOR EXIT STAIRS: 3'-0" (920) MIN.
GUARDS FOR LANDINGS @ EXIT STAIRS: 3'-6" (1070) MIN.
GUARDS FOR FLOORS & RAMPS IN GARAGES. (SERVICE STAIRS)
FLOOR OR RAMP W/O EXTERIOR WALLS THAT IS 23 5/8" (600) OR MORE ABOVE ADJACENT SURFACE REQUIRES CONT. CURB MIN. 6" (150) HIGH, AND GUARD MIN. 3'-6" (1070) HIGH.
REQUIRED GUARDS
BETWEEN WALKING SURFACE & ADJACENT SURFACE WITH A DIFFERENCE IN ELEVATION MORE THAN 23 5/8" (600) OR ADJACENT SURFACE WITHIN 3'-11" (1200) & WALKING SURFACE W/ A SLOPE MORE THAN 1 IN 12 SHALL BE PROTECTED WITH GUARDS PER CONSTRUCTION HEX NOTE 11.
HANDRAIL HEIGHTS - O.B.C. 9.8.7., - REQUIRED AS PER 9.8.7.1.(3.)
MIN. HEIGHT AT STAIRS OR RAMP: 2'-10" (865)
MAX. HEIGHT AT STAIRS OR RAMP: 3'-2" (965)
MAX. HEIGHT AT LANDING: 3'-6" (1070)
STAIRS OR RAMP MIN. 7'-3" (2200) MIN. HEIGHT: 2'-9" (865) MIN. HEIGHT

12

SILL PLATES
2"x4" (38x89) SILL PLATE WITH 1/2" (12.7) Ø ANCHOR BOLTS 8" (200) LONG, EMBEDDED MIN. 4" (100) INTO CONC. @ 4'-0" (1220) O.C.. CAULKING OR GASKET BETWEEN PLATE AND TOP OF FOUNDATION WALL. USE NON-SHRINK GROUT TO LEVEL SILL PLATE WHEN REQUIRED (9.23.7.)

13

BASEMENT INSULATION ([SB-12] 3.1.1.7.)
PROVIDE CONTINUOUS BLANKET INSULATION W/ BUILT IN 6 mil POLYETHYLENE VAPOUR BARRIER. INSULATION TO EXTEND NO MORE THAN 8" (200) ABOVE FINISHED BASEMENT FLOOR. DAMPROOFED WITH BUILDING PAPER BETWEEN THE FOUNDATION WALL AND INSULATION UP TO GRADE LEVEL.

14

BEARING STUD PARTITION IN BASEMENT (9.15.3.6., 9.23.10.1.)
2"x4" (38x89) STUDS @ 16" (406) O.C., 2"x4" (38x89) SILL PLATE (2"x6" (38x140) AS REQUIRED) ON DAMPROOFING MATERIAL OR 2 mil POLYETHYLENE FILM, 1/2" (12.7) Ø ANCHOR BOLTS 8" (200) LONG, EMBEDDED 4" (100) MIN. INTO CONC. @ 7'-10" (2390) O.C. 4" (100) HIGH CONC. CURB ON CONC. FOOTING. FOR SIZE REFER TO HEX NOTE 5. ADD HORIZ. BLOCKING AT MID-HEIGHT IF WALL IS UNFINISHED.

15

ADJUSTABLE STEEL BASEMENT COLUMN (9.15.3.4.)
9'-10" (3000) MAX. SPAN BETWEEN COLUMNS. 3 1/2" (90) Ø SINGLE TUBE ADJUSTABLE STEEL COLUMN CONFORMING TO CAN/CSB-7.2M. AND WITH 6"x6"x3/8" (152x152x9.5) STEEL PLATE TOP & BOTTOM. FIELD WELD BASEMENT COLUMN CONNECTION. POURED CONCRETE FOOTING ON NATURAL UNDISTURBED SOIL OF 125kPa S.L.S. OR COMPACTED ENGINEERED FILL WITH MIN. BEARING CAPACITY OF 125kPa S.L.S. AS PER SOILS REPORT.

SUPPORTING 2 STOREY FLR. LOAD PROVIDE 34"x34"x16" (870x870x410) CONC. FOOTING
SUPPORTING 3 STOREY FLR. LOAD PROVIDE 40"x40"x19" (1060x1060x480) CONC. FOOTING

15A

NON-ADJUSTABLE STEEL BASEMENT COLUMN
3 1/2" (90) Ø x 0.188" (4.78) NON-ADJUSTABLE STEEL COLUMN WITH 6"x6"x3/8" (152x152x9.5) STEEL TOP PLATE & BOTTOM. BOTTOM PLATE C/W 2 1/2"Ø x 12" LONG x2" HOOK ANCHORS. FIELD WELD BASEMENT COLUMN CONNECTION. POURED CONCRETE FOOTING ON NATURAL UNDISTURBED SOIL OF 125kPa S.L.S. OR COMPACTED ENGINEERED FILL WITH MIN. BEARING CAPACITY OF 125kPa S.L.S. AS PER SOILS REPORT.

SUPPORTING 2 STOREY FLR. LOAD PROVIDE 42"x42"x18" (1070x1070x460) CONC. FOOTING
SUPPORTING 3 STOREY FLR. LOAD PROVIDE 48"x48"x24" (1220x1220x610) CONC. FOOTING

15B

NON-ADJUSTABLE STL. COLUMN AT FOUNDATION WALL
3 1/2" (90) Ø x 0.188" (4.78) NON-ADJUSTABLE STEEL COLUMN WITH 6"x6"x3/8" (152x152x9.5) STEEL TOP PLATE & 6"x4"x3/8" (152x100x9.5) BOTTOM PLATE. BASE PLATE 4-1/2"x10"x1/2" (120x250x12.7) WITH 2- 1/2"Ø x 12" LONG x 2" HOOK ANCHORS (2- 12.7Øx305x50). FIELD WELD COLUMN TO BASE PLATE & STEEL BM.

16

STEEL BEAM BEARING AT FOUNDATION WALL (9.23.8.1.)
BEAM POCKET OR 8"x8" (200x200) POURED CONC. NIB WALLS, MIN. BEARING 3 1/2" (90).

17

WOOD STRAPPING AT STEEL BEAMS (9.23.4.3.(3.), 9.23.9.3.)
1"x3" (19x64) CONTIN. WOOD STRAPPING BOTH SIDES OF STEEL BEAM.

18

GARAGE SLAB (9.16., 9.35.)
4" (100) 32MPa (4640psi) CONC. SLAB WITH 5-8% AIR ENTRAINMENT ON OPT. 4" (100) COARSE GRANULAR FILL WITH COMPACTED SUB-BASE OR COMPACTED NATIVE FILL. SLOPE TO FRONT @ 1% MIN.

19

GARAGE TO HOUSE WALLS/CEILING (9.10.9.16.)
1/2" (12.7) GYPSUM BOARD ON WALL AND CEILING BETWEEN HOUSE AND GARAGE, PLUS REQUIRED INSULATION IN WALLS AND SPRAY FOAM FOR CEILINGS. TAPE AND SEAL ALL JOINTS GAS TIGHT. (9.10.17.10, CAN/ULC-S705.2)

19A

GARAGE TO HOUSE WALLS/CEILING W/ CONTIN. INSULATION
1/2" (12.7) GYPSUM BOARD ON CEILING AND ON WALLS INSTALLED OVER EXTERIOR TYPE RIGID INSULATION (JOINTS UNTAPED) MECHANICALLY FASTENED AS PER MANUFACTURER'S SPECIFICATIONS ON 3/8" EXTERIOR GRADE SHEATHING ON STUDS BETWEEN HOUSE AND GARAGE, PLUS REQUIRED INSULATION IN WALLS & SPRAY FOAM FOR CEILINGS. TAPE AND SEAL ALL JOINTS GAS TIGHT. (9.10.9.16., 9.10.17.10, CAN/ULC-S705.2)

20

GARAGE DOOR TO HOUSE (9.10.9.16., 9.10.13.10., 9.10.13.15.)
GAS-PROOF DOOR AND FRAME. DOOR EQUIPPED WITH SELF CLOSING DEVICE AND WEATHER STRIPPING.

21

EXTERIOR AND GARAGE STEPS
PRECAST CONC. STEP OR WOOD STEP WHERE NOT EXPOSED TO WEATHER. MAX RISE 7 7/8" (200). MIN. TREAD 9 1/4" (235). FOR THE REQUIRED NUMBER OF STEPS REFER TO SITING AND GRADING DRAWINGS. EXTERIOR CONCRETE STAIRS WITH MORE THAN 2 RISERS AND 2 TREADS SHALL BE PROVIDED WITH FOUNDATION AS REQUIRED BY ARTICLE 9.8.9.2. OR SHALL BE CANTILEVERED AS PER SUBSECTION 9.8.10.

22

DRYER EXHAUST
CAPPED DRYER EXHAUST VENTED TO EXT. CONFORMING TO PART 6, OBC 9.32.

23

ATTIC ACCESS (9.19.2.1.)
ATTIC ACCESS HATCH WITH MIN. AREA OF 0.32m2 AND NO DIM. LESS THAN 21 1/2" (545) WITH WEATHER STRIPPING. HATCHWAYS TO THE ATTIC OR ROOF SPACE WILL BE FITTED WITH DOORS OR COVERS AND WILL BE INSULATED WITH MIN. R20 (RSI 3.52) ([SB-12] 3.1.1.8.(1))

24

FIREPLACE CHIMNEYS (9.2.1.)
TOP OF FIREPLACE CHIMNEY SHALL BE 2'-11" (889) ABOVE THE HIGHEST POINT AT WHICH IT COMES IN CONTACT WITH THE ROOF AND 2'-0" (610) ABOVE THE ROOF SURFACE WITHIN A HORIZ. DISTANCE OF 10'-0" (3048) FROM THE CHIMNEY.

25

LINEN CLOSET
PROVIDE 4 SHELVES MIN. 14" (356) DEEP.

26

MECHANICAL VENTILATION (9.32.1.3.)
MECHANICAL EXHAUST FAN, VENTED TO EXTERIOR, TO PROVIDE AT LEAST ONE AIR CHANGE PER HOUR. SEE GENERAL NOTE 2.3.

27

PARTY WALL BEARING (9.23.8)
12"x12"x5/8" (305x305x15.9) STEEL PLATE FOR STEEL BEAMS AND 12"x12"x1/2" (305x305x12.7) STEEL PLATE FOR WOOD BEAMS BEARING (MIN. 3-1/2" (89)) ON CONC. BLOCK PARTY WALL. ANCHORED WITH 2-3/4" (2-19) x 8" (200) LONG GALV. ANCHORS WITHIN SOLID BLOCK COURSE. LEVEL W/ NON-SHRINK GROUT. REFER TO NOTE SOLID BEARING (SECTION 3.0) FOR WD. STUD PARTY WALL.

28

WOOD FRAMING IN CONTACT TO CONCRETE
WOOD BEARING WALLS, THE UNDERSIDE OF BUILT-UP WOOD POSTS AND SILLS SHALL BE WRAPPED WITH 2 mil POLY. STRIP FOOTINGS SUPPORTING THE FOUNDATION WALL SHALL BE WIDENED 6" (152) BELOW THE BEARING WALL AND/OR WOOD POST. (9.17.4.3.)

29

BUILT-UP WOOD POST AND FOOTING (9.17.4.1., 9.15.3.7.)
3-2"x6" (3-38x140) BUILT-UP WOOD POST (UNLESS OTHERWISE NOTED) ON METAL BASE SHOE ANCHORED TO CONC. WITH 1/2" (12.7) Ø BOLT, 24"x24"x12" (610x610x305) CONC. FOOTING OR AS PROVIDED ON PLAN. REFER TO NOTE 28

30

STEP FOOTINGS (9.15.3.9.)
MIN. HORIZ. STEP = 23 5/8" (600). MAX. VERT. STEP = 23 5/8" (600).

31

CONC. PORCH SLAB (9.16.4.)
MIN. 4" (100) CONCRETE SLAB ON GRADE ON 4" (100) COARSE GRANULAR FILL. REINFORCED WITH 6x6xW2.9xW2.9 MESH PLACED NEAR MID-DEPTH OF SLAB. CONC. STRENGTH 32MPa (4640psi) WITH 5-8% AIR ENTRAINMENT ON COMPACTED SUB-GRADE.

32

FURNACE VENTING (9.32.)
DIRECT VENT FURNACE TERMINAL MIN. 3'-0" (915) FROM A GAS REGULATOR. MIN. 12" (305) ABOVE FIN. GRADE, FROM ALL OPENINGS, EXHAUST AND INTAKE VENTS. HRV INTAKE TO BE A MIN. OF 6'-0" (1830) FROM ALL EXHAUST TERMINALS. REFER TO GAS UTILIZATION CODE.

33

FIREPLACE VENTING (9.32.3.)
DIRECT VENT GAS FIREPLACE VENT TO BE A MIN. 12" (305) FROM ANY OPENING AND ABOVE FIN. GRADE. REFER TO GAS UTILIZATION CODE.

34

FLOOR FRAMING (9.23.3.5., 9.23.9.4., 9.23.14.)
T&G SUBFLOOR ON WOOD FLOOR JOISTS. FOR CERAMIC TILE APPLICATION SEE O.B.C. 9.30.6. ALL JOISTS WHERE REQUIRED TO BE BRIDGED WITH 2"x2" (38x38) CROSS BRACING OR SOLID BLOCKING @ 6'-11" (2108) O.C. MAX. ALL JOISTS TO BE STRAPPED WITH 1"x3" (19x64) @ 6'-11" (2108) O.C. UNLESS A PANEL TYPE CEILING FINISH IS APPLIED.

34A

HEADER CONSTRUCTION
PROVIDE CONTINUOUS APPROVED AIR/VAPOUR BARRIER (HEADER WRAP) UNDER THE SILL PLATE, AROUND THE RIM BOARD AND UNDER THE BOTTOM PLATE. THE HEADER WRAP SHALL EXTEND 6" (152) BELOW THE TOP OF FOUNDATION WALL AND WILL BE SEALED TO THE CONCRETE FOUNDATION WALL. EXTEND HEADER WRAP 6" (152) UP THE INTERIOR SIDE OF THE STUD WALL AND OVERLAP WITH THE VAPOUR BARRIER AND SEAL THE JOINT. ALL EDGES/JOINTS MUST BE MECHANICALLY CLAMPED.

35

EXPOSED BUILDING FACE w/ LIMITING DISTANCE <= 3'-11" (1.20m)
WALL ASSEMBLY CONTAINS INSULATION CONFORMING TO CAN/ULC-S702 & HAVING A MASS OF NOT LESS THAN 1.22 KG/M2 OF WALL SURFACE AND 1/2" (12.7) TYPE X GYPSUM WALLBOARD INTERIOR FINISH. EXTERIOR CLADDING MUST BE NON-COMBUSTIBLE WHEN LIMITING DISTANCE IS 23 5/8" (600m) OR LESS. WALL ASSEMBLY REQUIRES TO HAVE A FIRE RESISTANCE RATING OF NOT LESS THAN 45 MINUTES & CONFORMING TO O.B.C. (9.10.14. OR 9.10.15.). REFER TO DETAILS FOR TYPE & SPECS. ** AN OPENING IN AN EXPOSING BUILDING FACE NOT MORE THAN 20 in² (130cm²) SHALL NOT BE CONSIDERED AN UNPROTECTED OPENING AS PER 9.10.14.6.

36

COLD CELLAR PORCH SLAB (9.39.)
FOR MAX. 8'-2" (2500) PORCH DEPTH, 5" (127) 32 MPa (4640psi) CONC. SLAB W/ 5-8% AIR ENTRAINMENT. REINF. WITH 10M BARS @ 7 7/8" (200) O.C. EACH DIRECTION. W/ 1 1/4" (32) CLEAR COVER FROM BOTTOM OF SLAB TO FIRST LAYER OF BARS & SECOND LAYER OF BARS LAID DIRECTLY ON TOP OF LOWER LAYER IN OPPOSITE DIR. 24"x24" (610x610) 10M DOWELS @ 23 5/8" (600) O.C., ANCHORED IN PERIMETER FND. WALLS. SLOPE SLAB 1.0% FROM DOOR.

37

RANGE HOODS AND RANGE-TOP FANS
COOKING APPLIANCE EXHAUST FANS VENTED TO EXTERIOR MUST CONFORM TO OBC 9.10.22, 9.32.3.9. & 9.32.3.10.

38

CONVENTIONAL ROOF FRAMING (9.23.13., 9.23.15.)
2"x6" (38x140) RAFTERS @ 16" (406) O.C., 2"x8" (38x184) RIDGE BOARD. 2"x4" (38x89) COLLAR TIES AT MID-SPAN. CEILING JOISTS TO BE 2"x4" (38x89) @ 16" (406) O.C. FOR MAX. 9'-3" (2819) SPAN & 2"x6" (38x140) @ 16" (406) O.C. FOR MAX. SPAN 14'-7" (4450). RAFTERS FOR BUILT UP ROOF OVER PRE-ENGINEERED ROOF TRUSSES AND OR CONVENTIONAL FRAMING TO BE 2"x4" (38x89) @ 24" (610) O.C. UNLESS OTHERWISE SPECIFIED.

39

TWO STOREY VOLUME SPACES (9.23.10.1., 9.23.11., 9.23.16.)

WALL ASSEMBLY		WIND LOADS			
EXTERIOR	STUDS	≤= 0.5 kPa (q50)	> 0.5 kPa (q50)		
		SPACING	MAX HEIGHT	SPACING	MAX HEIGHT
BRICK	2-2"x6" (2-38x140) SPR.#2	12" (305) O.C.	18'-4" (5588)	8" (200) O.C.	18'-4" (5588)
		16" (406) O.C.	18'-4" (5588)	12" (305) O.C.	18'-4" (5588)
SIDING	2-2"x8" (2-38x184) SPR.#2	12" (305) O.C.	21'-0" (6400)	12" (305) O.C.	21'-0" (6400)
		16" (406) O.C.	21'-0" (6400)	16" (406) O.C.	21'-0" (6400)

** STUD SIZE & SPACING TO BE VERIFIED BY STRUCTURAL ENGINEER **

STUDS ARE TO BE CONTINUOUS, C/W 3/8" (9.5) THICK EXTERIOR PLYWOOD SHEATHING. PROVIDE SOLID WOOD BLOCKING BETWEEN WOOD STUDS @ 4'-0" (1220) O.C. VERTICALLY.

- FOR HORIZ. DISTANCES LESS THAN 9'-6" (2896) PROVIDE 2"x6" (38x140) STUDS @ 16" (406) O.C. WITH CONTIN. 2-2"x6" (2-38x140) TOP PLATE + 1-2"x6" (1-38x140) BOTTOM PLATE & MIN. OF 3-2"x8" (3-38x184) CONT. HEADER AT GROUND FLOOR CEILING LEVEL TOE-NAILED & GLUED AT TOP, BOTTOM PLATES & HEADERS.

STAMP

LICENSED PROFESSIONAL ENGINEER

A. KONG

100184942

2020/04/10

PROVINCE OF ONTARIO

100 COMMERCE VALLEY DR. W.

THORNHILL, ONTARIO CANADA L3T 0A7

Tel.: 1-800-863-4211 FAX: 1-800-822-0559 WWW.WSPGROUP.CA

FOR STRUCTURAL ONLY. EXCLUDING
ENGINEERED ROOF TRUSS, FLOOR
JOIST, AND FLOOR LVL BEAM DESIGN.

CONSTRUCTION NOTES 1

cont. SECTION 1.0. CONSTRUCTION NOTES

40 **1 HR. PARTY WALL (CONC. BLOCK)** ((SB-3] WALL TYPE 'B6e' & 'B1b')
1/2" (12.7) GYPSUM SHEATHING ON EACH SIDE ON 2"x2" (38x38) VERTICAL WD. STRAPPING @ 24" (610) O.C. ON 8" (200) CONC. BLOCK FILL STRAPPING CAVITY EACH SIDE WITH AT LEAST 90% OF ABSORPTIVE MATERIAL PROCESSED FROM ROCK, SLAG OR GLASS. TAPE, FILL & SAND ALL GYPSUM JOINTS. EXPOSED BLOCK MUST BE SEALED W/ 2 COATS OF PAINT OR FURRED WITH 2"x2" (38x38) WD. STRAPPING & 1/2" (12.7) GYPSUM SHEATHING.

40 **1 HR. PARTY WALL (DOUBLE STUD)** ((SB-3] WALL TYPE 'W13c')
5/8" (15.9) TYPE 'X' GYPSUM SHEATHING ON EXTERIOR SIDE OF 2 ROWS OF 2"x4" (38x89) STUDS @ 16" (406) O.C., MIN. 1" (25) APART ON SEPARATE 2"x4" (38x89) SILL PLATES. (2"x6" (38x140) AS REQUIRED) FILL ONE SIDE OF STUD CAVITY WITH AT LEAST 90% OF ABSORPTIVE MATERIAL PROCESSED FROM ROCK, SLAG OR GLASS. TAPE FILL AND SAND ALL GYPSUM JOINTS.

40A **2 HR. FIREWALL** ((SB-3] WALL TYPE 'B6e' & 'B1b')
1/2" (12.7) GYPSUM SHEATHING ON EACH SIDE ON 2"x2" (38x38) VERTICAL WOOD STRAPPING @ 24" (610) O.C ON 8" (200) CONC. BLOCK 75% SOLID. FILL STRAPPING CAVITY EACH SIDE WITH AT LEAST 90% OF ABSORPTIVE MATERIAL PROCESSED FROM ROCK, SLAG OR GLASS. TAPE, FILL & SAND ALL GYPSUM JOINTS. AT UNFINISHED AREAS, EXTERIOR FACE OF CONC. BLOCK TO BE SEALED WITH 2 COATS OF PAINT. GYPSUM SHEATHING TO BE ATTACHED TO CONC. BLOCK. (REFER TO DETAILS)

41 **STUCCO WALL CONSTRUCTION**
STUCCO FINISH CONFORMING TO O.B.C. SECTION 9.28. AND APPLIED PER MANUFACTURERS SPECIFICATIONS OVER 1 1/2" (38) E.I.F.S. (MINIMUM) ON APPROVED DRAINAGE MAT ON 1/2" (12.7) DENSGLASS GOLD GYPSUM BOARD ON STUDS CONFORMING TO O.B.C (9.23.10.1.) & SECTION 1.1., INSULATION, APPROVED 6 MIL. POLYETHYLENE VAPOUR BARRIER, 1/2" (12.7) GYPSUM WALLBOARD INT. FINISH. (REFER TO 35 NOTE AS REQUIRED)

41A **STUCCO WALL CONSTRUCTION W/ CONTIN. INSULATION**
STUCCO FINISH CONFORMING TO O.B.C. SECTION 9.28. AND APPLIED PER MANUFACTURERS SPECIFICATIONS OVER 1 1/2" (38) E.I.F.S. (MINIMUM) ON APPROVED DRAINAGE MAT ON APPROVED AIR/WATER BARRIER AS PER O.B.C. 9.27.3. ON EXTERIOR TYPE RIGID INSULATION (JOINTS UNTAPED) MECHANICALLY FASTENED AS PER MANUFACTURERS SPECIFICATIONS. ON 7/16" EXTERIOR TYPE SHEATHING ON STUDS CONFORMING TO O.B.C (9.23.10.1.) & SECTION 1.1., INSULATION, APPROVED 6 MIL. POLYETHYLENE VAPOUR BARRIER, 1/2" (12.7) GYPSUM WALLBOARD INT. FINISH. (REFER TO 35 NOTE AS REQUIRED)

41B **STUCCO WALL @ GARAGE CONST.**
STUCCO FINISH CONFORMING TO O.B.C. SECTION 9.28. AND APPLIED PER MANUFACTURERS SPECIFICATIONS OVER 1 1/2" (38) E.I.F.S (MINIMUM) ON APPROVED DRAINAGE MAT ON 1/2" (12.7) DENSGLASS GOLD GYPSUM BRD. ON STUDS CONFORMING TO O.B.C (9.23.10.1.) & SECTION 1.1., 1/2" (12.7) GYPSUM WALLBOARD INT. FINISH. (REFER TO 35 NOTE AS REQ.)
*** FOR DWELLINGS USING CONTIN. INSULATION CONSTRUCTION, PROVIDE APPROVED DRAINAGE MAT ON 7/16" (11) EXTERIOR TYPE SHEATHING OVER FURRING (AS REQ.) AND STUDS IN LIEU OF 1 1/2" (38) E.F.I.S (MINIMUM) ON APPROVED DRAINAGE MAT ON 1/2"(12.7) DENSGLASS GOLD GYPSUM BRD.

42 **UNSUPPORTED FOUNDATION WALLS** (9.15.4.2.)
REINFORCING AT STAIRS AND SUNKEN FLOOR AREAS
2-20M BARS IN TOP PORTION OF WALL (UP TO 8'-0" OPENING)
3-20M BARS IN TOP PORTION OF WALL (8'-0" TO 10'-0" OPENING)
4-20M BARS IN TOP PORTION OF WALL (10'-0" TO 15'-0" OPENING)
- BARS STACKED VERTICALLY AT INTERIOR FACE OF WALL @ 6" O.C.
REINFORCING AT BASEMENT WINDOWS
2-15M HORIZ. REINFORCING ON THE INSIDE AND OUTSIDE FACE OF THE FOUNDATION WALL BELOW THE WIN. SILL. EXTEND BARS 24" (610) BEYOND THE OPENING. 2-15M VERTICAL REINFORCING ON THE INSIDE AND OUTSIDE FACE OF THE FOUNDATION WALL ON EACH SIDE OF THE WINDOW OPENING.
- BARS TO HAVE MIN. 2" (50) CONC. COVER
- BARS TO EXTEND 2'-0" (610) BEYOND BOTH SIDES OF OPENING

43 **STUD WALL REINFORCEMENT**
PROVIDE STUD WALL REINFORCEMENT IN MAIN BATHROOM CONFORMING TO O.B.C. (9.5.2.3.(1) AND 3.8.3.8.(3)) (REFER TO DETAILS)

44 **WINDOW WELLS**
WHERE A WINDOW OPENS INTO A WINDOW WELL, A CLEARANCE OF NOT LESS THAN 21 5/8" (550) SHALL BE PROVIDED IN FRONT OF THE WINDOW. EVERY WINDOW WELL SHALL BE DRAINED TO THE FOOTING LEVEL OR OTHER SUITABLE LOCATION WITH A 4" (100) WEEPING TILE C/W A FILTER CLOTH WRAP AND FILLED WITH CRUSHED STONE. (9.9.10.1.(5), 9.14.6.3.)

45 **SLOPED CEILING CONSTRUCTION** ((SB-12] 2.1.1.7., 9.23.4.2.)
2"x12" (38x286) ROOF JOISTS @ 16" (406) O.C. MAX. (UNLESS OTHERWISE NOTED) W/ 2"x2" (38x38) PURLINS @ 16" (406) O.C. PERPENDICULAR TO ROOF JOIST (PURLINS NOT REQ. W/ SPRAY FOAM), W/ INSULATION BETWEEN JOIST, 6 mil POLYETHYLENE VAPOUR BARRIER, 1/2" (12.7) GYPSUM WALLBOARD INT. FINISH OR APPROVED EQ. INSULATION VALUE DIRECTLY ABOVE THE INNER SURFACE OF EXTERIOR WALLS SHALL NOT BE LESS THAN R20 (3.52 RSI).

46 **FLAT ROOF/BALCONY CONSTRUCTION**
WATERPROOFING MEMBRANE (9.26.11, 9.26.15, 9.26.16) FULLY ADHERED TO 5/8" (15.9) T&G EXTERIOR GRADE PLYWOOD SHEATHING ON 2"x2" (38x38) PURLINS ANGLED TOWARDS SCUPPER @ 2% MINIMUM LAID PERPENDICULAR TO 2"x8" (38x184) FLOOR JOISTS @ 16" (406) O.C. (UNLESS OTHERWISE NOTED). BUILT UP CURB TO BE 4" (100) MIN. ABOVE FINISHED BALCONY FLOOR. CONTINUOUS 'L' TRIM DRIP EDGE TO BE PROVIDED ON OUTSIDE FACE OF CURB. SCUPPER DRAIN TO BE LOCATED 24" (610) MIN. AWAY FROM HOUSE. PREFINISHED ALUMINUM OR PANEL FOR UNDERSIDE OF SOFFIT (9.23.2.3). REMOVE CURB WHERE REQ.
BALCONY CONDITION
SEE FLAT ROOF/BALCONY CONSTRUCTION NOTE. INCLUDE 2"x4" (38x89) PT. DECKING W/ 1/4" (6.4) GAPS LAID FLAT PARALLEL TO JOISTS ON 2"x4" (38x89) PT. SLEEPERS @ 12" (305) O.C. LAID FLAT PERPENDICULAR TO JOISTS
BALCONY OVER HEATED SPACE CONDITION
SEE FLAT ROOF/BALCONY CONSTRUCTION NOTE FOR ASSEMBLY. REFER TO PLANS FOR FLOOR JOIST SIZE & REFER TO HEX NOTE 9 FOR INSULATION AND INTERIOR FINISH

47 **BARREL VAULT CONSTRUCTION**
CANTILEVERED 2"x4" (38x89) SPACERS LAID FLAT ON 2"x10" (38x235) SPR. #2 ROOF JOIST NAILED TO BUILT-UP 3-3/4" (19) PLYWOOD HEADER PROFILED FOR BARREL. SPRAY FOAM INSULATION BETWEEN JOISTS W/ GYPSUM BOARD. INTERIOR FIN. (REFER TO DETAILS)

REFER TO SB-12 ENERGY EFFICIENCY DESIGN MATRIX ON THE TITLE PAGE FOR ALL VALUES AS REQUIRED PER 3.1.1., 3.1.2., 3.1.3. OF THE OBC.

SECTION 1.1. WALL STUDS

- REFER TO THIS CHART FOR STUD SIZE & SPACING AS REQUIRED FOR EXTERIOR WALLS ONLY. REFER TO SITING & GRADING PLAN OF THIS UNIT FOR CONFIRMATION OF TOP OF FOUNDATION WALL AND ADDITIONAL INFORMATION.
- IF STUD WALL HEIGHT EXCEEDS MAX. UNSUPPORTED HEIGHT, WALL NEEDS TO BE REVIEWED AND APPROVED BY ENGINEER.

MIN. STUD SIZE, in (mm)	SIZE & SPACING OF STUDS: (OBC REFERENCE - TABLE 9.23.10.1.)				
	SUPPORTED LOADS (EXTERIOR)				
	ROOF w/ OR w/o ATTIC	ROOF w/ OR w/o ATTIC & 1 FLOOR	ROOF w/ OR w/o ATTIC & 2 FLOOR	ROOF w/ OR w/o ATTIC & 3 FLOOR	
	MAX. STUD SPACING, in (mm) O.C.				
	MAX. UNSUPPORTED HGT., ft-in (m)				
2"x4" (38x89)	24" (610)	16" (405)	12" (305)		N/A
	9'-10" (3.0)	9'-10" (3.0)	9'-10" (3.0)		N/A
2"x6" (38x140)	-	24" (610)	16" (406)	12" (305)	
	-	9'-10" (3.0)	11'-10" (3.6)	5'-11" (1.8)	

SECTION 2.0. GENERAL NOTES

2.1. WINDOWS
1) EXCEPT WHERE A DOOR ON THE SAME FLOOR LEVEL AS THE BEDROOM PROVIDES DIRECT ACCESS TO THE EXTERIOR, EVERY FLOOR LEVEL CONTAINING A BEDROOM IS TO HAVE AT LEAST ONE OUTSIDE WINDOW W/ MIN. 0.35m2 UNOBSTRUCTED OPEN PORTION W/ NO DIMENSION LESS THAN 1'-3" (380), CAPABLE OF MAINTAINING THE OPENING WITHOUT THE NEED FOR ADDITIONAL SUPPORT, CONFORMING TO 9.9.10.
2) WINDOW GUARDS: A GUARD OR A WINDOW WITH A MAXIMUM RESTRICTED OPENING WIDTH OF 4" (100) IS REQUIRED WHERE THE TOP OF THE WINDOW SILL IS LOCATED LESS THAN 1'-7" (480) ABOVE FIN. FLOOR AND THE DISTANCE FROM THE FINISHED FLOOR TO THE ADJACENT GRADE IS GREATER THAN 5'-11" (1800). (9.8.8.1.)
3) WINDOWS IN EXIT STAIRWAYS THAT EXTEND TO LESS THAN 2'-11" (900) [3'-6" (1070) FOR ALL OTHER BUILDINGS] SHALL BE PROTECTED BY GUARDS IN ACCORDANCE WITH NOTE #2 (ABOVE), OR THE WINDOW SHALL BE NON-OPERABLE AND DESIGNED TO WITHSTAND THE SPECIFIED LOADS FOR BALCONY GUARDS AS PROVIDED IN 4.1.5.15 OR 9.8.8.2
4) REFER TO TITLE PAGE FOR MAX. U-VALUE REQUIREMENTS

2.2. CEILING HEIGHTS	
THE CEILING HEIGHTS OF ROOMS AND SPACES SHALL CONFORM TO TABLE 9.5.3.1.	
ROOM OR SPACE	MINIMUM HEIGHTS
LIVING ROOM, DINING ROOM AND KITCHEN	7'-7" OVER 75% OF REQUIRED FLOOR AREA WITH A CLEAR HEIGHT OF 6'-11" AT ANY POINT
BEDROOM	7'-7" OVER 50% OF REQUIRED FLOOR AREA OR 6'-11" OVER ALL OF THE REQUIRED FLOOR AREA.
BASEMENT	6'-11" OVER AT LEAST 75% OF THE BASEMENT AREA EXCEPT THAT UNDER BEAMS AND DUCTS THE CLEARANCE IS PERMITTED TO BE REDUCED TO 6'-5".
BATHROOM, LAUNDRY AREA ABOVE GRADE	6'-11" IN ANY AREA WHERE A PERSON WOULD NORMALLY BE STANDING
FINISHED ROOM NOT MENTIONED ABOVE	6'-11"
MEZZANINES	6'-11" ABOVE & BELOW FLOOR ASSEMBLY (9.5.3.2.)
STORAGE GARAGE	6'-7" (9.5.3.3.)

2.3. MECHANICAL / PLUMBING
1) MECHANICAL VENTILATION IS REQUIRED TO PROVIDE 0.7 AIR CHANGE PER HOUR IF NOT AIR CONDITIONED 1 PER HOUR IF AIR CONDITIONED AVERAGED OVER 24 HOURS, WHEN A VENTILATION FAN (PRINCIPAL EXHAUST) IS REQUIRED, CONFORM TO OBC 9.32.3.4. WHEN A HRV IS REQUIRED, CONFORM TO 9.32.3.11. REFER TO MECHANICAL DRAWINGS.
2) REFER TO HOT WATER TANK MANUFACTURER SPECS. CONFORM TO OBC 9.31.6.
3) REFER TO TITLE PAGE FOR SPACE HEATING EQUIPMENT, HRV AND DOMESTIC HOT WATER HEATER MINIMUM EFFICIENCIES.
4) DRAIN WATER HEAT RECOVERY UNIT(S) WILL BE INSTALLED CONFORMING TO THE REQUIREMENTS OF 3.1.1.12. OF THE O.B.C.
2.4. LUMBER
1) ALL LUMBER SHALL BE SPRUCE No.2 GRADE OR BETTER, UNLESS NOTED OTHERWISE.
2) STUDS SHALL BE STUD GRADE SPRUCE, UNLESS NOTED OTHERWISE.
3) LUMBER EXPOSED TO THE EXTERIOR TO BE SPRUCE No. 2 GRADE PRESSURE TREATED OR CEDAR, UNLESS NOTED OTHERWISE.
4) ALL LAMINATED VENEER LUMBER (LVL) BEAMS, GIRDER TRUSSES, AND METAL HANGER CONNECTIONS SUPPORTING ROOF FRAMING TO BE DESIGNED & CERTIFIED BY FLOOR AND ROOF TRUSS MANUFACTURER.
5) JOIST HANGERS: PROVIDE APPROVED METAL HANGERS FOR ALL JOISTS AND BUILT-UP WOOD MEMBERS INTERSECTING WITH FLUSH BUILT-UP WOOD MEMBERS.
6) WOOD FRAMING NOT TREATED WITH A WOOD PRESERVATIVE. IN CONTACT WITH CONCRETE, SHALL BE SEPARATED FROM THE CONC. BY AT LEAST 2 mil POLYETHYLENE FILM. No.50 (45lbs) ROLL ROOFING OR OTHER DAMPPROOFING MATERIAL, EXCEPT WHERE THE WOOD MEMBER IS AT LEAST 6" (152) ABOVE THE GROUND.

2.5. STEEL (9.23.4.3.)
1) STRUCTURAL STEEL SHALL CONFORM TO CAN/CSA-G40-21 GRADE 300W, HOLLOW STRUCT. SECTIONS SHALL CONFORM TO CAN/CSA-G40-21 GRADE 350W CLASS "H".
2) REINFORCING STEEL SHALL CONFORM TO CSA-G30-18M GRADE 400R.

2.6. FLAT ARCHES
1) FOR 8'-0" (2440) CEILINGS, FLAT ARCHES SHALL BE 6'-10" (2080) A.F.F.
2) FOR 9'-0" (2740) CEILINGS, FLAT ARCHES SHALL BE 7'-10" (2400) A.F.F.
3) FOR 10'-0" (3040) CEILINGS, FLAT ARCHES SHALL BE 8'-6" (2600) A.F.F.

2.7. ROOF OVERHANGS
1) ALL ROOF OVERHANGS SHALL BE 1'-0" (305). UNLESS NOTED OTHERWISE.

2.8. FLASHING (9.20.13., 9.26.4. & 9.27.3.)
1) FLASHING MATERIALS & INSTALLATION SHALL CONFORM TO O.B.C.

2.9. GRADING
1) THE BUILDING SHALL BE LOCATED OR THE BUILDING SITE GRADED SO THE WATER WILL NOT ACCUMULATE AT OR NEAR THE BUILDING AND WILL NOT ADVERSELY AFFECT ADJACENT PROPERTIES. CONFORM TO 9.14.6.















2.10. ULC SPECIFIED ASSEMBLIES
ALL REQUIRED INDIVIDUAL COMPONENTS THAT FORM PART OF ANY '*ULC LISTED ASSEMBLY*'. SPECIFIED WITHIN THESE DRAWINGS, CANNOT BE ALTERED OR SUBSTITUTED FOR ANY OTHER MATERIAL/PRODUCT OR SPECIFIED MANUFACTURER THAT IS IDENTIFIED IN THAT '*SPECIFIED ULC LISTING*'. THERE SHALL BE NO DEVIATIONS UNDER ANY CIRCUMSTANCES IN ANY '*ULC LISTED ASSEMBLY*' IDENTIFIED IN THESE DRAWINGS.

SECTION 3.0. LEGEND

3.1. WOOD LINTELS AND BUILT-UP WOOD (DIVISION B PART 9. TABLES A8 TO A10 AND A12, A15 & A16)					
FORMING PART OF SENTENCE 9.23.4.2.(3), 9.23.4.2.(4), 9.23.12.3.(1),(3), 9.23.13.8.(2), 9.37.3.1.(1)					
	2"x8" SPRUCE #2	2"x10" SPRUCE #2	2"x12" SPRUCE #2		
L1	2/2"x8" (2/38x184)	L3 2/2"x10" (2/38x235)	L5 2/2"x12" (2/38x286)		
B1	3/2"x8" (3/38x184)	B3 3/2"x10" (3/38x235)	B5 3/2"x12" (3/38x286)		
B2	4/2"x8" (4/38x184)	B4 4/2"x10" (4/38x235)	B6 4/2"x12" (4/38x286)		
B7	5/2"x8" (5/38x184)	B8 5/2"x10" (5/38x235)	B9 5/2"x12" (5/38x286)		
ENGINEERED LUMBER SCHEDULE - GRADE 2.0E (UNLESS NOTED OTHERWISE)					
	1 3/4" x 9 1/2" LVL	1 3/4" x 11 7/8" LVL	1 3/4" x 14" LVL		
LVL2	1-1 3/4"x9 1/2"	LVL3 1-1 3/4"x11 7/8"	LVL10 1-1 3/4"x14"		
LVL4	2-1 3/4"x9 1/2"	LVL6 2-1 3/4"x11 7/8"	LVL11 2-1 3/4"x14"		
LVL5	3-1 3/4"x9 1/2"	LVL7 3-1 3/4"x11 7/8"	LVL12 3-1 3/4"x14"		
LVL8	4-1 3/4"x9 1/2"	LVL9 4-1 3/4"x11 7/8"	LVL13 4-1 3/4"x14"		
3.2. STEEL LINTELS SUPPORTING MASONRY VENEER (DIVISION B PART 9. TABLE 9.20.5.2.B.)					
FORMING PART OF SENTENCE 9.20.5.2.(2) & 9.20.5.2.(3)					
CODE	SIZE	BRICK		STONE	
L7	3 1/2" x 3 1/2" x 1 1/4" (89 x 89 x 6.4)	8'-1" (2,47m)		7'-6" (2,30m)	
L8	4" x 3 1/2" x 1 1/4" (102 x 89 x 6.4)	8'-9" (2,66m)		8'-1" (2,48m)	
L9	4 7/8" x 3 1/2" x 5/16" (127 x 89 x 7.9)	10'-10" (3,31m)		10'-1" (3,03m)	
L10	4 7/8" x 3 1/2" x 3/8" (127 x 89 x 11)	11'-5" (3,48m)		10'-7" (3,24m)	
L11	5 7/8" x 3 1/2" x 3/8" (152 x 89 x 11)	12'-6" (3,82m)		11'-7" (3,54m)	
L12	7 1/8" x 4" x 3/8" (178 x 102 x 11)	14'-1" (4,30m)		13'-1" (3,99m)	

3.3. DOOR SCHEDULE				
CONFORMING TO SECTIONS 9.5.11, 9.6., 9.7.2.1, 9.7.5.2, & 9.10.13.10				
1	EXTERIOR	2'-8" x 6'-8" x 1-3/4" (815 x 2030 x 45)	INSULATED MIN. R4 (RSI 0.7)	
1A	EXTERIOR	2'-10" x 6'-8" x 1-3/4" (865 x 2030 x 45)	INSULATED MIN. R4 (RSI 0.7)	
1B	EXTERIOR	3'-0" x 6'-8" x 1-3/4" (915 x 2030 x 45)	INSULATED MIN. R4 (RSI 0.7)	
1C	EXTERIOR	2'-6" x 6'-8" x 1-3/4" (760 x 2030 x 45)	INSULATED MIN. R4 (RSI 0.7)	
1D	EXTERIOR	2'-8" x 6'-8" x 1-3/4" (815 x 2030 x 45)	INS. MIN. R4 (RSI 0.7) (SEE HEX NOTE 20)	
1E	EXTERIOR	3'-0" x 8'-0" x 1-3/4" (915 x 2440 x 45)	INSULATED MIN. R4 (RSI 0.7)	
2A	EXTERIOR	2'-8" x 6'-8" x 1-3/4" (815 x 2030 x 45)	20 MIN. F.R.R. DOOR/FRAME WITH APP. SELF CLOSING DEVICE.	
2	INTERIOR	2'-8" x 6'-8" x 1-3/8" (815 x 2030 x 35)	PROVIDE 8'-0" HIGH INTERIOR DOORS FOR ALL 10' CEILING CONDITIONS	
3	INTERIOR	2'-6" x 6'-8" x 1-3/8" (760 x 2030 x 35)		
3A	INTERIOR	2'-4" x 6'-8" x 1-3/8" (710 x 2030 x 35)		
4	INTERIOR	2'-0" x 6'-8" x 1-3/8" (610 x 2030 x 35)		
4A	INTERIOR	2'-2" x 6'-8" x 1-3/8" (660 x 2030 x 35)		
5	INTERIOR	1'-6" x 6'-8" x 1-3/8" (460 x 2030 x 35)		

3.4. ACRONYMS			
AFF	ABOVE FINISHED FLOOR	JST	JOIST
BBFM	BEAM BY FLOOR MANUFACTURER	LIN	LINEN CLOSET
BG	FIXED GLASS W/ BLACK BACKING	LVL	LAMINATED VENEER LUMBER
BM	BEAM	OTB/A	OPEN TO BELOW/ABOVE
BBRM	BEAM BY ROOF MANUFACTURER	PL	POINT LOAD
CRF	CONVENTIONAL ROOF FRAMING	PLT	PLATE
C/W	COMPLETE WITH	PT	PRESSURE TREATED
DJ/TJ	DOUBLE JOIST/ TRIPLE JOIST	PTD	PAINTED
DO	DO OVER	PWD	POWDER ROOM
DRP	DROPPED	RT	ROOF TRUSS
E.I.F.S.	EXTERIOR INSULATION FINISH SYSTEM	RWL	RAIN WATER LEADER
ENG	ENGINEERED	SB	SOLID BEARING WOOD POST
EST	ESTIMATED	SBFA	SB FROM ABOVE
FA	FLAT ARCH	SJ	SINGLE JOIST
FD	FLOOR DRAIN	SPR	SPRUCE
FG	FIXED GLASS	STL	STEEL
FL	FLUSH	T/O	TOP OF
FLR	FLOOR	TYP	TYPICAL
GT	GIRDER TRUSS	U/S	UNDERSIDE
HB	HOSE BIB	WD	WOOD
HRV	HEAT RETURN VENTILATION UNIT	WIC	WALK IN CLOSET
HWT	HOT WATER TANK	WP	WEATHER PROOF

3.5. SYMBOLS			
ALL ELECTRICAL FACILITIES SHALL BE INSTALLED IN ACCORDANCE WITH SECTION 9.34.			
	CLASS 'B' VENT		EXHAUST VENT
	DUPLEX OUTLET (12" HIGH)		DUPLEX OUTLET (HEIGHT AS NOTED A.F.F.)
	HEAVY DUTY OUTLET		SWITCH (2/3/4 WAY)
	ROUGH IN FOR ELECTRIC VEHICLE CHARGING STATION (9.34.4)		LIGHT FIXTURE (CEILING MOUNTED)
	POT LIGHT		LIGHT FIXTURE (WALL MOUNTED)
	LIGHT FIXTURE (PULL CHAIN)		TELEPHONE JACK
	CABLE T.V. JACK		CHANDELIER (CEILING MOUNTED)
	CENTRAL VACUUM OUTLET		

■ SA **SMOKE ALARM** (9.10.19.)
PROVIDE ONE PER FLOOR, NEAR THE STAIRS CONNECTING THE FLOOR LEVEL. ALARMS ARE TO BE INSTALLED IN EACH SLEEPING ROOM AND IN A LOCATION BETWEEN SLEEPING ROOMS AND CONNECTING HALLWAYS AND WIRED TO BE INTERCONNECTED TO ACTIVATE ALL ALARMS IF ONE SOUNDS. ALARMS ARE TO BE CONNECTED TO AN ELECTRICAL CIRCUIT AND WITH A BATTERY BACKUP. ALARM SIGNAL SHALL MEET TEMPORAL SOUND PATTERNS MIN. ALARMS SHALL HAVE A VISUAL SIGNALLING COMPONENT AS PER THE "NATIONAL FIRE ALARM AND SIGNALING CODE 72".

⬢ CMD **CARBON MONOXIDE ALARM** (9.33.4.)
** CHECK LOCAL BY-LAWS FOR REQUIREMENTS ** A CARBON MONOXIDE ALARM(S) CONFORMING TO CAN/CGA-6.19 SHALL BE INSTALLED ON OR NEAR THE CEILING IN EACH DWELLING UNIT ADJACENT TO EACH SLEEPING AREA. CARBON MONOXIDE ALARM(S) SHALL BE PERMANENTLY WIRED WITH NO DISCONNECT SWITCH, WITH AN ALARM THAT IS AUDIBLE WITHIN SLEEPING ROOMS WHEN THE INTERVENING DOORS ARE CLOSED.

☒ SB **SOLID BEARING (BUILT-UP WOOD COLUMNS AND STUD POSTS)**
THE WIDTH OF A WOOD COLUMN SHALL NOT BE LESS THAN THE WIDTH OF SUPPORTED MEMBER. BUILT-UP WOOD COLUMNS SHALL BE NAILED TOGETHER WITH NOT LESS THAN 3" (76) NAILS SPACED NOT MORE THAN 11 3/4" (300) O.C. THE NUMBER OF STUDS IN A WALL DIRECTLY BELOW A GIRDER TRUSS OR ROOF BEAM SHALL CONFORM TO TABLES A-34 TO A-37. (9.17.4., 9.23.10.7.)

	TWO STOREY VOLUME SPACE. SEE CONSTRUCTION NOTE 39.
	VARYING PLATES, BUILT-OUT FLOORS, BEARING WALLS, ICE & WATER SHIELD
	EXPOSED BUILDING FACE -O.B.C. 9.10.14, OR 9.10.15. REFER TO HEX NOTE 35. & DETAILS FOR TYPE AND SPECIFICATIONS.

	1 HR. PARTY WALL REFER TO HEX NOTE 40.		2 HR. FIREWALL REFER TO HEX NOTE 40A.
--	---	--	--

SECTION 4.0. CLIMATIC DATA

DESIGN SNOW LOAD (9.4.2.2.): 1.01 kPa
WIND LOAD (q50) (SB-1.2.): 0.44 kPa

STAMP

100 COMMERCIAL VALLEY DR. W.
THORNHILL, ONTARIO CANADA L3T 0A1
TEL: 1-905-882-4211 FAX: 1-905-822-0059 WWW.WSPGROUP.CA

FOR STRUCTURAL ONLY. EXCLUDING ENGINEERED ROOF TRUSS, FLOOR JOIST, AND FLOOR LVL BEAM DESIGN.

CONTRACTOR MUST VERIFY ALL DIMENSIONS ON THE JOB. REPORT ANY DISCREPANCIES TO HUNT DESIGN ASSOCIATES INC. (H.D.A.I.) BEFORE PROCEEDING WITH THE WORK. ALL THE DRAWINGS & SPECIFICATIONS ARE THE INSTRUMENTS OF SERVICE AND ARE THE PROPERTY OF H.D.A.I. ALL CONSTRUCTION TO ADHERE TO THESE PLANS AND SPECIFICATIONS AND TO CONFORM TO THE ONTARIO BUILDING CODE AND ALL OTHER APPLICABLE CODES AND AUTHORITIES HAVING JURISDICTION. THESE REQUIREMENTS ARE TO BE TAKEN AS MINIMUM SPECIFICATIONS. ONT. REG. 332/12.
CONSTRUCTION NOTE REVISION DATE: **MARCH 21, 2018**

CONSTRUCTION NOTES 2

MASIMARD | SAT MAR 28/20 01:10 PM | K:\PROJECTS\2017\217020\GOLDWORKING\SINGLES\42\217020\WS4204-CORNER-BROOKVALLEY.DWG



wsp

100 COMMERCE VALLEY DR. W.
THORNHILL, ONTARIO CANADA L3T 0A1
TEL: 1-905-882-4211 FAX: 1-905-822-0355 WWW.WSPGROUP.CA

FOR STRUCTURAL ONLY. EXCLUDING
ENGINEERED ROOF TRUSS, FLOOR
JOIST, AND FLOOR LVL BEAM DESIGN.

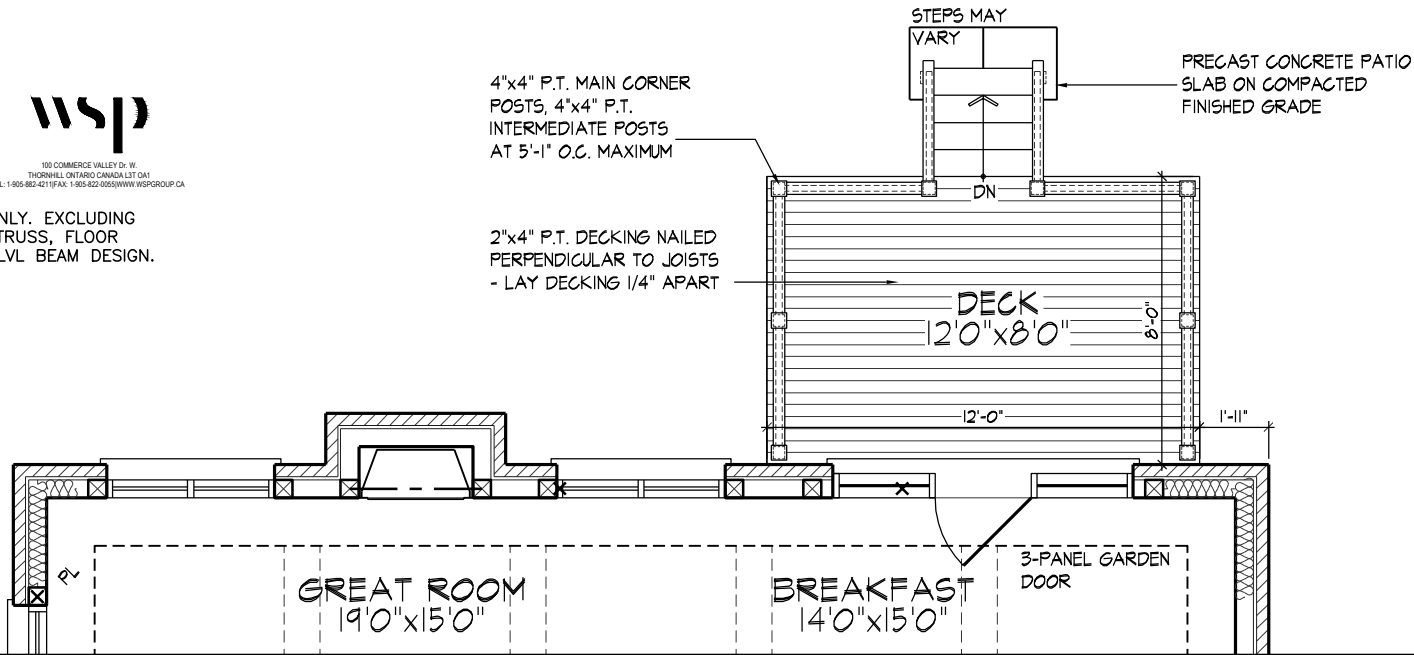

PART. GROUND FLOOR PLAN ELEV. 'A' - W.O.D. COND.
ELEV. 'B' SIMILAR

NOTE:
REFER TO STANDARD FLOOR
PLANS FOR COMPLETE DIMENSIONS
& STRUCTURAL INFORMATION

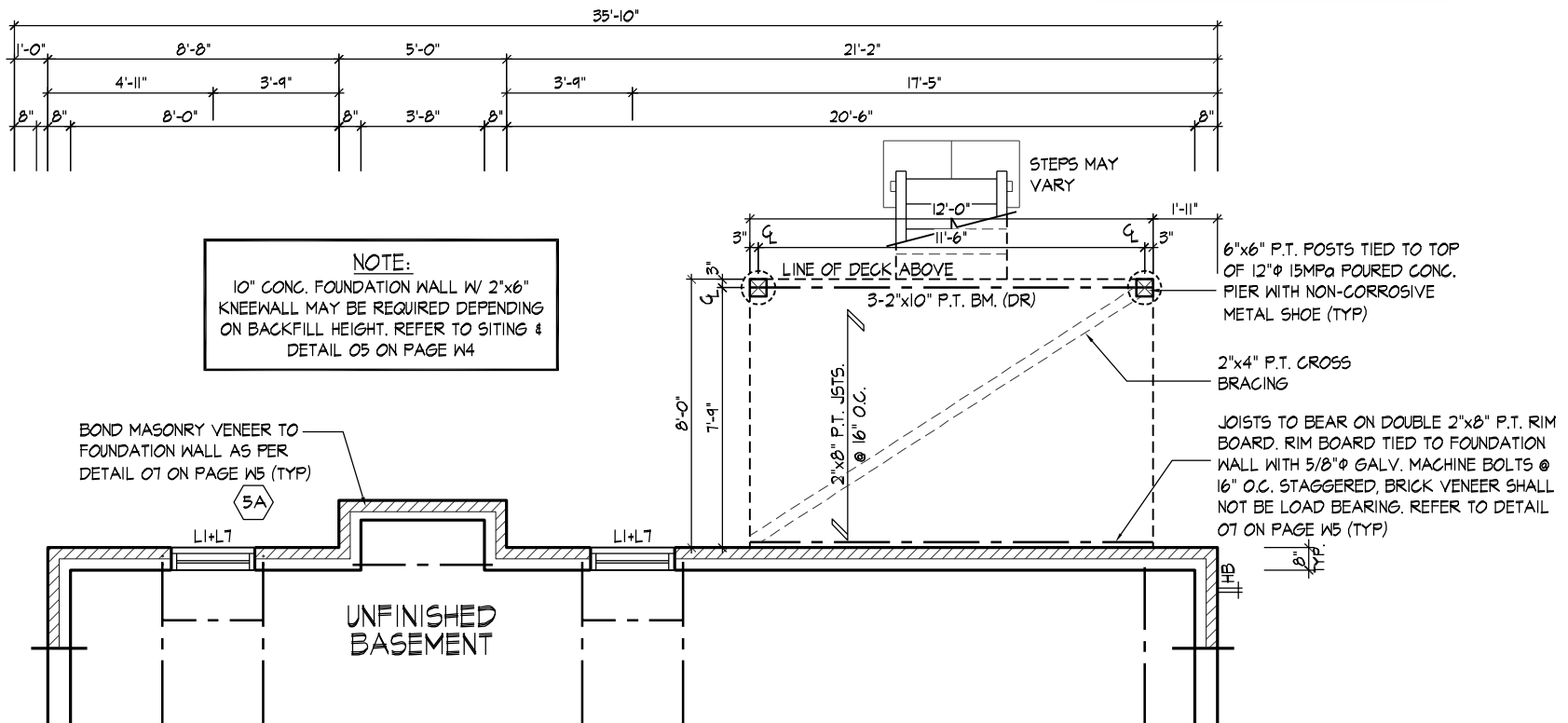

PART. BASEMENT PLAN ELEV. 'A' - W.O.D. COND.
ELEV. 'B' SIMILAR

NOTE:
REFER TO STANDARD FLOOR
PLANS FOR COMPLETE DIMENSIONS
& STRUCTURAL INFORMATION



PART. REAR ELEV. 'A' - W.O.D. COND.
ELEV. 'B' SIMILAR

REFER TO FRONT ELEVATION & STANDARD
REAR FOR TYPICAL NOTES & INFO.

WINDOW SIZES FOR W.O.D. CONDITIONS:
WINDOWS TO BE LOCATED WITHIN JOIST
SPACE. IF GRADE PERMITS, TOP OF
WINDOW TO BE 6'-10" FOR STD. AND
7'-10" FOR OPT. 9' BSMT A.F.F.

It is the builder's complete responsibility to ensure that all plans submitted for approval fully comply with the Architectural Guidelines and all applicable regulations and requirements including zoning provisions and any provisions in the subdivision agreement. The Control Architect is not responsible in any way for examining or approving site (lotting) plans or working drawings with respect to any zoning or building code or permit matter or that any house can be properly built or located on its lot.

This is to certify that these plans comply with the applicable Architectural Design Guidelines approved by the City of VAUGHAN.

WALK OUT DECK CONDITION

THE UNDERSIGNED HAS REVIEWED AND TAKES RESPONSIBILITY FOR THIS DESIGN AND HAS THE QUALIFICATIONS AND MEETS THE REQUIREMENTS SET OUT IN THE ONTARIO BUILDING CODE TO BE A DESIGNER.

QUALIFICATION INFORMATION

NAME: Allan Whiting
SIGNATURE: [Signature]
REGISTRATION INFORMATION: 23177 BCIN

HUNT DESIGN ASSOCIATES INC.

19695

HUNT
DESIGN ASSOCIATES INC.
www.huntdesign.ca

GOLDPARK HOMES - 217020
PINE VALLEY, VAUGHAN ONT.

Drawn By

Checked By

Scale

File Number

Page Number

MC

SB

3/16"=1'-0"

217020WS4204- CORNER

W1 of W7

8966 Woodbine Ave, Markham, ON L3R 0J7 T 905.737.5133 F 905.737.7326

All drawings specifications related documents and design are the copyright property of Hunt Design Associates (H.D.A.). Reproduction of this property in whole or in part is strictly prohibited without H.D.A.'s written permission (H.D.A. assumes no responsibility or liability for this property unless it bears the appropriate BCIN number and original signature).

MASINARD | SAT MAR 28/20 01:10 PM | P:\PROJECTS\2017\217020-GOLDWORKING\SINGLES\4217020-WS4204-CORNER-BROOKVALLEY.DWG



wsp

100 COMMERCE VALLEY DR. W.
THORNHILL, ONTARIO CANADA L3T 0A1
TEL: 1-800-862-4211 FAX: 1-800-822-0050 WWW.WSPGROUP.CA

FOR STRUCTURAL ONLY. EXCLUDING
ENGINEERED ROOF TRUSS, FLOOR
JOIST, AND FLOOR LVL BEAM DESIGN.

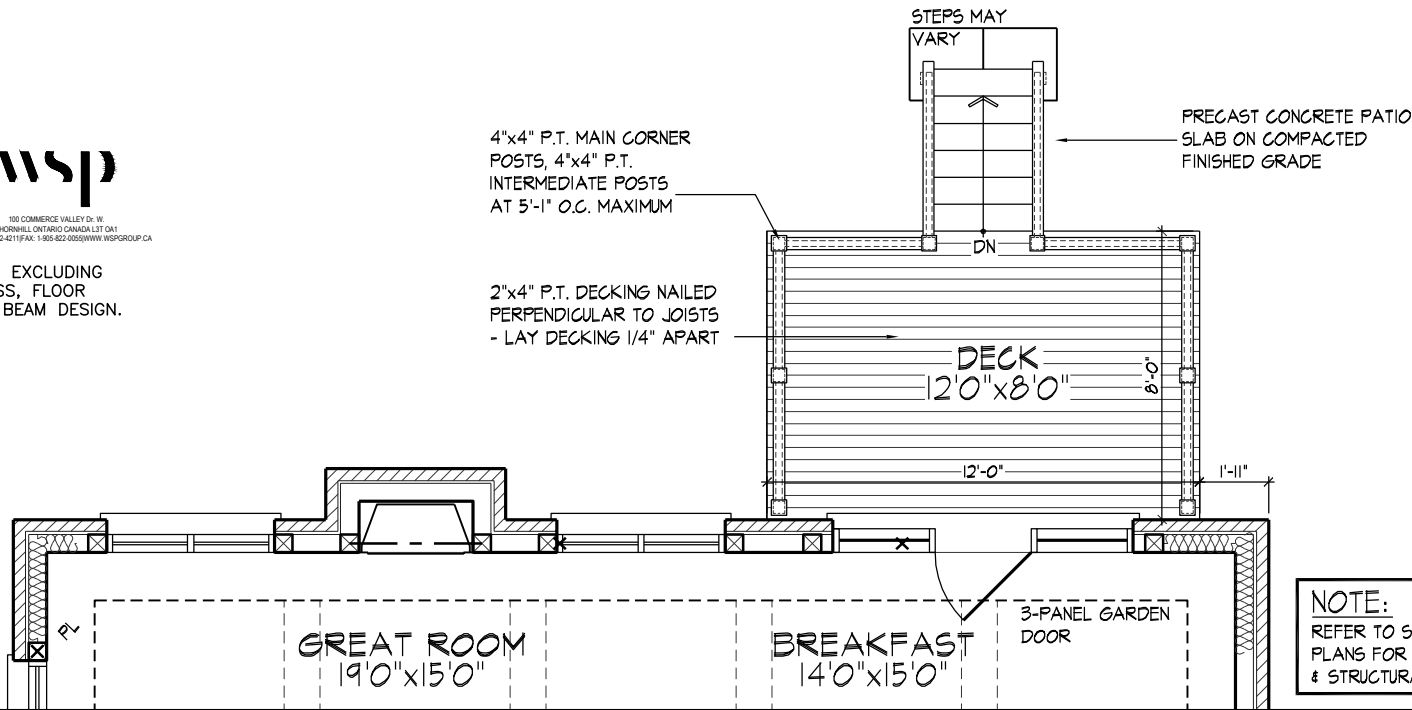

NOTE:
REFER TO STANDARD FLOOR
PLANS FOR COMPLETE DIMENSIONS
& STRUCTURAL INFORMATION

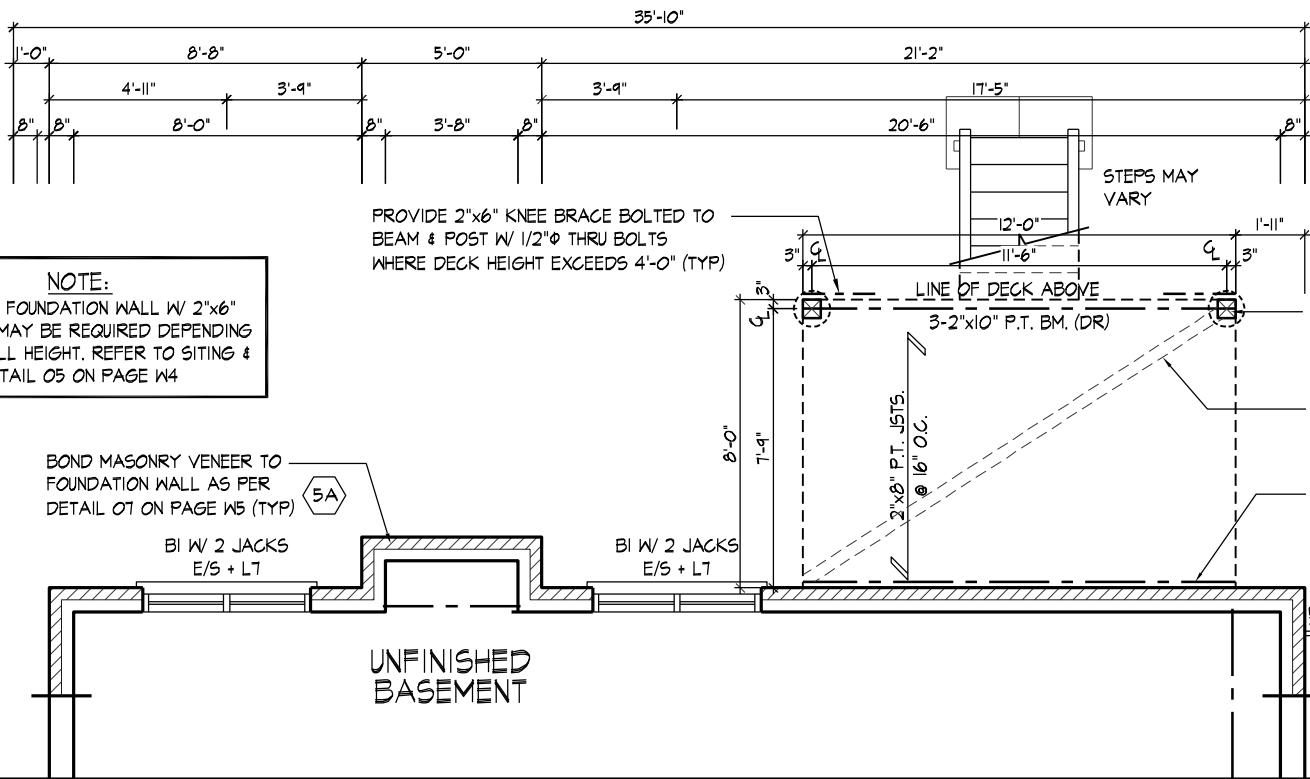

NOTE:
10" CONC. FOUNDATION WALL W/ 2"x6"
KNEEWALL MAY BE REQUIRED DEPENDING
ON BACKFILL HEIGHT. REFER TO SITING &
DETAIL 05 ON PAGE W4

PROVIDE 2"x6" KNEE BRACE BOLTED TO
BEAM & POST W/ 1/2"Ø THRU BOLTS
WHERE DECK HEIGHT EXCEEDS 4'-0" (TYP)

6"x6" P.T. POSTS TIED TO TOP
OF 12"Ø 15MPa POURED CONC.
PIER WITH NON-CORROSIVE
METAL SHOE (TYP)

2"x4" P.T. CROSS
BRACING
JOISTS TO BEAR ON DOUBLE 2"x8" P.T. RIM
BOARD. RIM BOARD TIED TO FOUNDATION
WALL WITH 5/8"Ø GALV. MACHINE BOLTS @
16" O.C. STAGGERED. BRICK VENEER SHALL
NOT BE LOAD BEARING. REFER TO DETAIL
07 ON PAGE W5 (TYP)

NOTE:
REFER TO STANDARD FLOOR
PLANS FOR COMPLETE DIMENSIONS
& STRUCTURAL INFORMATION

PART. BASEMENT PLAN ELEV. 'A' - L.O.D. COND.
ELEV. 'B' SIMILAR



PART. REAR ELEV. 'A' - L.O.D. COND.
ELEV. 'B' SIMILAR

REFER TO FRONT ELEVATION & STANDARD
REAR FOR TYPICAL NOTES & INFO.

WINDOW SIZES FOR L.O.D. CONDITIONS:
MATCH WIDTH OF WINDOW ABOVE AND
WINDOWS TO BE 30" DEEP. WINDOWS
TO BE LOCATED WITHIN JOIST SPACE.
IF GRADE PERMITS, TOP OF WINDOW TO
BE 7'-0" FOR STD. AND 8'-0" FOR OPT.
9' BSMT A.F.F.

It is the builder's complete responsibility to
ensure that all plans submitted for approval
fully comply with the Architectural Guidelines
and all applicable regulations and requirements
including zoning provisions and any provisions
in the subdivision agreement. The Control
Architect is not responsible in any way for
examining or approving site (lotting) plans or
working drawings with respect to any zoning or
building code or permit matter or that any
house can be properly built or located on its lot.
This is to certify that these plans comply
with the applicable Architectural Design
Guidelines approved by the City of
VAUGHAN.

LOOK OUT DECK CONDITION

THE UNDERSIGNED HAS REVIEWED AND TAKES RESPONSIBILITY FOR THIS
DESIGN AND HAS THE QUALIFICATIONS AND MEETS THE REQUIREMENTS SET
OUT IN THE ONTARIO BUILDING CODE TO BE A DESIGNER.

QUALIFICATION INFORMATION

NAME: Allan Whiting
SIGNATURE: [Signature]
REGISTRATION INFORMATION: 23177 BCIN

HUNT DESIGN ASSOCIATES INC.

19695

HUNT DESIGN ASSOCIATES INC.
www.huntdesign.ca

GOLDPARK HOMES - 217020
PINE VALLEY, VAUGHAN ONT.

UNIT 4204 - THE BROOKVALLEY
REV.2020.03.30

Drawn By: MC Checked By: SB Scale: 3/16"=1'-0" File Number: 217020WS4204- CORNER Page Number: W2 of W7
8966 Woodbine Ave, Markham, ON L3R 0J7 T 905.737.5133 F 905.737.7326

All drawings specifications related documents and design are the copyright property of Hunt Design Associates (H.D.A). Reproduction of this property in whole or in part is strictly prohibited without H.D.A.'s written permission (H.D.A. assumes no responsibility or liability for this property unless it bears the appropriate BCIN number and original signature).

SPATIAL CALCULATIONS FOR THE DECK CONDITIONS

WALK OUT DECK CONDITION	
-------------------------	--

WINDOW SUMMARY					WINDOW SUMMARY				
PER O.B.C. TABLE 9.10.15.4					PER O.B.C. TABLE 9.10.15.4				
REAR ELEV. A					REAR ELEV. A - 5 BD RM				
QUAN.	WIDTH	DEPTH	WINDOW / DOOR FRAME SIZE (S.F.)		QUAN.	WIDTH	DEPTH	WINDOW / DOOR FRAME SIZE (S.F.)	
2	24"	60"		15.56	3	24"	60"		23.33
1	60"	60"		21.78	1	60"	60"		21.78
1	24"	48"		6.11	0	0"	0"		0.00
0	0"	0"		0.00	1	48"	64"		18.33
2	56"	64"		43.33	2	56"	64"		43.33
2	56"	18"		8.67	2	56"	18"		10.11
1	100"	98"		62.67	1	100"	98"		62.67
2	30"	24"		7.22	2	30"	24"		7.22
0	0"	0"		0.00	0	0"	0"		0.00
0	0"	0"		0.00	0	0"	0"		0.00
0	ARCH		0.00	0.00	0	ARCH		0.00	0.00
0	ARCH		0.00	0.00	0	ARCH		0.00	0.00
0	ARCH		0.00	0.00	0	ARCH		0.00	0.00
0	ARCH		0.00	0.00	0	ARCH		0.00	0.00
SPATIAL CALCULATION					SPATIAL CALCULATION				
EXPOSING BUILDING FACE AREA		829.33	S.F.		EXPOSING BUILDING FACE AREA		829.33	S.F.	
		77.05	S.M.				77.05	S.M.	
PORTION WALL AREA		829.33	S.F.		PORTION WALL AREA		829.33	S.F.	
		77.05	S.M.				77.05	S.M.	
LIMITING DISTANCE		7.50 m			LIMITING DISTANCE		7.50 m		
MAX. % OPENINGS		50.50	%		MAX. % OPENINGS		50.50	%	
OPENINGS ALLOWED		418.81	S.F.		OPENINGS ALLOWED		418.81	S.F.	
OPENINGS PROVIDED		165.33	S.F.		OPENINGS PROVIDED		186.78	S.F.	
ADDITIONAL NOTES					ADDITIONAL NOTES				
GLAZED AREA CALCULATED W/ FRAME SIZE MINUS 2" AROUND ENTIRE PERIMETER					GLAZED AREA CALCULATED W/ FRAME SIZE MINUS 2" AROUND ENTIRE PERIMETER				

WINDOW SUMMARY					WINDOW SUMMARY				
PER O.B.C. TABLE 9.10.15.4					PER O.B.C. TABLE 9.10.15.4				
REAR ELEV. B					REAR ELEV. B - 5 BD RM				
QUAN.	WIDTH	DEPTH	WINDOW / DOOR FRAME SIZE (S.F.)		QUAN.	WIDTH	DEPTH	WINDOW / DOOR FRAME SIZE (S.F.)	
2	24"	60"		15.56	3	24"	60"		23.33
1	60"	60"		21.78	1	60"	60"		21.78
1	24"	48"		6.11	0	0"	0"		0.00
0	0"	0"		0.00	1	48"	60"		17.11
2	56"	64"		43.33	2	56"	64"		43.33
2	56"	18"		10.11	2	56"	18"		10.11
1	100"	98"		62.67	1	100"	98"		62.67
2	30"	24"		7.22	2	30"	24"		7.22
0	0"	0"		0.00	0	0"	0"		0.00
0	0"	0"		0.00	0	0"	0"		0.00
0	ARCH		0.00	0.00	0	ARCH		0.00	0.00
0	ARCH		0.00	0.00	0	ARCH		0.00	0.00
0	ARCH		0.00	0.00	0	ARCH		0.00	0.00
0	ARCH		0.00	0.00	0	ARCH		0.00	0.00
SPATIAL CALCULATION					SPATIAL CALCULATION				
EXPOSING BUILDING FACE AREA		829.33	S.F.		EXPOSING BUILDING FACE AREA		829.33	S.F.	
		77.05	S.M.				77.05	S.M.	
PORTION WALL AREA		829.33	S.F.		PORTION WALL AREA		829.33	S.F.	
		77.05	S.M.				77.05	S.M.	
LIMITING DISTANCE		7.50 m			LIMITING DISTANCE		7.50 m		
MAX. % OPENINGS		50.50	%		MAX. % OPENINGS		50.50	%	
OPENINGS ALLOWED		418.81	S.F.		OPENINGS ALLOWED		418.81	S.F.	
OPENINGS PROVIDED		166.78	S.F.		OPENINGS PROVIDED		185.56	S.F.	
ADDITIONAL NOTES					ADDITIONAL NOTES				
GLAZED AREA CALCULATED W/ FRAME SIZE MINUS 2" AROUND ENTIRE PERIMETER					GLAZED AREA CALCULATED W/ FRAME SIZE MINUS 2" AROUND ENTIRE PERIMETER				

WINDOW SUMMARY					WINDOW SUMMARY				
PER O.B.C. TABLE 9.10.15.4					PER O.B.C. TABLE 9.10.15.4				
REAR ELEV. A					REAR ELEV. A - 5 BD RM				
QUAN.	WIDTH	DEPTH	WINDOW / DOOR FRAME SIZE (S.F.)		QUAN.	WIDTH	DEPTH	WINDOW / DOOR FRAME SIZE (S.F.)	
2	24"	60"		15.56	3	24"	60"		23.33
1	60"	60"		21.78	1	60"	60"		21.78
1	24"	48"		6.11	0	0"	0"		0.00
0	0"	0"		0.00	1	48"	64"		18.33
2	56"	64"		43.33	2	56"	64"		43.33
2	56"	18"		8.67	2	56"	18"		10.11
1	100"	98"		62.67	1	100"	98"		62.67
2	30"	24"		7.22	2	30"	24"		7.22
0	0"	0"		0.00	0	0"	0"		0.00
0	0"	0"		0.00	0	0"	0"		0.00
0	ARCH		0.00	0.00	0	ARCH		0.00	0.00
0	ARCH		0.00	0.00	0	ARCH		0.00	0.00
0	ARCH		0.00	0.00	0	ARCH		0.00	0.00
0	ARCH		0.00	0.00	0	ARCH		0.00	0.00
SPATIAL CALCULATION					SPATIAL CALCULATION				
EXPOSING BUILDING FACE AREA		829.33	S.F.		EXPOSING BUILDING FACE AREA		829.33	S.F.	
		77.05	S.M.				77.05	S.M.	
PORTION WALL AREA		829.33	S.F.		PORTION WALL AREA		829.33	S.F.	
		77.05	S.M.				77.05	S.M.	
LIMITING DISTANCE		7.50 m			LIMITING DISTANCE		7.50 m		
MAX. % OPENINGS		50.50	%		MAX. % OPENINGS		50.50	%	
OPENINGS ALLOWED		418.81	S.F.		OPENINGS ALLOWED		418.81	S.F.	
OPENINGS PROVIDED		165.33	S.F.		OPENINGS PROVIDED		186.78	S.F.	
ADDITIONAL NOTES					ADDITIONAL NOTES				
GLAZED AREA CALCULATED W/ FRAME SIZE MINUS 2" AROUND ENTIRE PERIMETER					GLAZED AREA CALCULATED W/ FRAME SIZE MINUS 2" AROUND ENTIRE PERIMETER				

WINDOW SUMMARY					WINDOW SUMMARY				
PER O.B.C. TABLE 9.10.15.4					PER O.B.C. TABLE 9.10.15.4				
REAR ELEV. B					REAR ELEV. B - 5 BD RM				
QUAN.	WIDTH	DEPTH	WINDOW / DOOR FRAME SIZE (S.F.)		QUAN.	WIDTH	DEPTH	WINDOW / DOOR FRAME SIZE (S.F.)	
2	24"	60"		15.56	3	24"	60"		23.33
1	60"	60"		21.78	1	60"	60"		21.78
1	24"	48"		6.11	0	0"	0"		0.00
0	0"	0"		0.00	1	48"	60"		17.11
2	56"	64"		43.33	2	56"	64"		43.33
2	56"	18"		10.11	2	56"	18"		10.11
1	100"	98"		62.67	1	100"	98"		62.67
2	30"	24"		7.22	2	30"	24"		7.22
0	0"	0"		0.00	0	0"	0"		0.00
0	0"	0"		0.00	0	0"	0"		0.00
0	ARCH		0.00	0.00	0	ARCH		0.00	0.00
0	ARCH		0.00	0.00	0	ARCH		0.00	0.00
0	ARCH		0.00	0.00	0	ARCH		0.00	0.00
0	ARCH		0.00	0.00	0	ARCH		0.00	0.00
SPATIAL CALCULATION					SPATIAL CALCULATION				
EXPOSING BUILDING FACE AREA		829.33	S.F.		EXPOSING BUILDING FACE AREA		829.33	S.F.	
		77.05	S.M.				77.05	S.M.	
PORTION WALL AREA		829.33	S.F.		PORTION WALL AREA		829.33	S.F.	
		77.05	S.M.				77.05	S.M.	
LIMITING DISTANCE		7.50 m			LIMITING DISTANCE		7.50 m		
MAX. % OPENINGS		50.50	%		MAX. % OPENINGS		50.50	%	
OPENINGS ALLOWED		418.81	S.F.		OPENINGS ALLOWED		418.81	S.F.	
OPENINGS PROVIDED		166.78	S.F.		OPENINGS PROVIDED		185.56	S.F.	
ADDITIONAL NOTES					ADDITIONAL NOTES				
GLAZED AREA CALCULATED W/ FRAME SIZE MINUS 2" AROUND ENTIRE PERIMETER					GLAZED AREA CALCULATED W/ FRAME SIZE MINUS 2" AROUND ENTIRE PERIMETER				

LOOK OUT DECK CONDITION

FILEY.DWG

FILEY.DWG

WALK OUT BASEMENT CONDITION

K:\PROJECTS\2017\217020.GOLDWORKING\SINGLES\42\217020W5\4204.MASIMARD | SAT MAR 28 20 01:10 PM |

WINDOW SUMMARY					WINDOW SUMMARY				
PER O.B.C. TABLE 9.10.15.4					PER O.B.C. TABLE 9.10.15.4				
REAR ELEV. A					REAR ELEV. A - 5 BDRM				
QUAN.	WIDTH	DEPTH	WINDOW / DOOR FRAME SIZE (S.F.)		QUAN.	WIDTH	DEPTH	WINDOW / DOOR FRAME SIZE (S.F.)	
2	24"	60"	15.56		3	24"	60"	23.33	
1	60"	60"	21.78		1	60"	60"	21.78	
1	24"	48"	6.11		0	0"	0"	0.00	
0	0"	0"	0.00		1	48"	64"	18.33	
2	56"	64"	43.33		2	56"	64"	43.33	
2	56"	18"	8.67		2	56"	18"	8.67	
1	100"	98"	62.67		1	100"	98"	62.67	
2	56"	56"	37.56		2	56"	56"	37.56	
1	100"	82"	52.00		1	100"	82"	52.00	
0	0"	0"	0.00		0	0"	0"	0.00	
0	ARCH		0.00	0.00	0	ARCH		0.00	0.00
0	ARCH		0.00	0.00	0	ARCH		0.00	0.00
0	ARCH		0.00	0.00	0	ARCH		0.00	0.00
0	ARCH		0.00	0.00	0	ARCH		0.00	0.00
SPATIAL CALCULATION					SPATIAL CALCULATION				
EXPOSING BUILDING FACE AREA	1053.33	S.F.	EXPOSING BUILDING FACE AREA	1053.33	S.F.	EXPOSING BUILDING FACE AREA	97.86	S.M.	EXPOSING BUILDING FACE AREA
	97.86	S.M.		97.86	S.M.		97.86	S.M.	
PORTION WALL AREA	1053.33	S.F.	PORTION WALL AREA	1053.33	S.F.	PORTION WALL AREA	1053.33	S.F.	PORTION WALL AREA
	97.86	S.M.		97.86	S.M.		97.86	S.M.	
LIMITING DISTANCE		7.50 m	LIMITING DISTANCE		7.50 m	LIMITING DISTANCE		7.50 m	
MAX. % OPENINGS		45.00 %	MAX. % OPENINGS		45.00 %	MAX. % OPENINGS		45.00 %	
OPENINGS ALLOWED		474.00 S.F.	OPENINGS ALLOWED		474.00 S.F.	OPENINGS ALLOWED		474.00 S.F.	
OPENINGS PROVIDED		247.67 S.F.	OPENINGS PROVIDED		267.67 S.F.	OPENINGS PROVIDED		267.89 S.F.	
ADDITIONAL NOTES					ADDITIONAL NOTES				
GLAZED AREA CALCULATED W/ FRAME SIZE MINUS 2" AROUND ENTIRE PERIMETER					GLAZED AREA CALCULATED W/ FRAME SIZE MINUS 2" AROUND ENTIRE PERIMETER				

WINDOW SUMMARY					WINDOW SUMMARY				
PER O.B.C. TABLE 9.10.15.4					PER O.B.C. TABLE 9.10.15.4				
REAR ELEV. B					REAR ELEV. B - 5 BDRM				
QUAN.	WIDTH	DEPTH	WINDOW / DOOR FRAME SIZE (S.F.)		QUAN.	WIDTH	DEPTH	WINDOW / DOOR FRAME SIZE (S.F.)	
2	24"	60"	15.56		3	24"	60"	23.33	
1	60"	60"	21.78		1	60"	60"	21.78	
1	24"	48"	6.11		0	0"	0"	0.00	
0	0"	0"	0.00		1	48"	60"	17.11	
2	56"	64"	43.33		2	56"	64"	43.33	
2	56"	18"	10.11		2	56"	18"	10.11	
1	100"	98"	62.67		1	100"	98"	62.67	
2	56"	56"	37.56		2	56"	56"	37.56	
1	100"	82"	52.00		1	100"	82"	52.00	
0	0"	0"	0.00		0	0"	0"	0.00	
0	ARCH		0.00	0.00	0	ARCH		0.00	0.00
0	ARCH		0.00	0.00	0	ARCH		0.00	0.00
0	ARCH		0.00	0.00	0	ARCH		0.00	0.00
0	ARCH		0.00	0.00	0	ARCH		0.00	0.00
SPATIAL CALCULATION					SPATIAL CALCULATION				
EXPOSING BUILDING FACE AREA	1053.33	S.F.	EXPOSING BUILDING FACE AREA	1053.33	S.F.	EXPOSING BUILDING FACE AREA	97.86	S.M.	EXPOSING BUILDING FACE AREA
	97.86	S.M.		97.86	S.M.		97.86	S.M.	
PORTION WALL AREA	1053.33	S.F.	PORTION WALL AREA	1053.33	S.F.	PORTION WALL AREA	1053.33	S.F.	PORTION WALL AREA
	97.86	S.M.		97.86	S.M.		97.86	S.M.	
LIMITING DISTANCE		7.50 m	LIMITING DISTANCE		7.50 m	LIMITING DISTANCE		7.50 m	
MAX. % OPENINGS		45.00 %	MAX. % OPENINGS		45.00 %	MAX. % OPENINGS		45.00 %	
OPENINGS ALLOWED		474.00 S.F.	OPENINGS ALLOWED		474.00 S.F.	OPENINGS ALLOWED		474.00 S.F.	
OPENINGS PROVIDED		249.11 S.F.	OPENINGS PROVIDED		267.89 S.F.	OPENINGS PROVIDED		267.89 S.F.	
ADDITIONAL NOTES					ADDITIONAL NOTES				
GLAZED AREA CALCULATED W/ FRAME SIZE MINUS 2" AROUND ENTIRE PERIMETER					GLAZED AREA CALCULATED W/ FRAME SIZE MINUS 2" AROUND ENTIRE PERIMETER				

SPATIAL CALCULATIONS - DECK CONDITIONS

K:\PROJECTS\2017\217020.GOLDWORKING\SINGLES\42\217020W5\4204.MASIMARD | SAT MAR 28 20 01:10 PM |

WINDOW SUMMARY					WINDOW SUMMARY				
PER O.B.C. TABLE 9.10.15.4					PER O.B.C. TABLE 9.10.15.4				
REAR ELEV. A					REAR ELEV. A - 5 BDRM				
QUAN.	WIDTH	DEPTH	WINDOW / DOOR FRAME SIZE (S.F.)		QUAN.	WIDTH	DEPTH	WINDOW / DOOR FRAME SIZE (S.F.)	
2	24"	60"	15.56		3	24"	60"	23.33	
1	60"	60"	21.78		1	60"	60"	21.78	
1	24"	48"	6.11		0	0"	0"	0.00	
0	0"	0"	0.00		1	48"	64"	18.33	
2	56"	64"	43.33		2	56"	64"	43.33	
2	56"	18"	8.67		2	56"	18"	8.67	
1	100"	98"	62.67		1	100"	98"	62.67	
2	56"	56"	37.56		2	56"	56"	37.56	
1	100"	82"	52.00		1	100"	82"	52.00	
0	0"	0"	0.00		0	0"	0"	0.00	
0	ARCH		0.00	0.00	0	ARCH		0.00	0.00
0	ARCH		0.00	0.00	0	ARCH		0.00	0.00
0	ARCH		0.00	0.00	0	ARCH		0.00	0.00
0	ARCH		0.00	0.00	0	ARCH		0.00	0.00
SPATIAL CALCULATION					SPATIAL CALCULATION				
EXPOSING BUILDING FACE AREA	1053.33	S.F.	EXPOSING BUILDING FACE AREA	1053.33	S.F.	EXPOSING BUILDING FACE AREA	97.86	S.M.	EXPOSING BUILDING FACE AREA
	97.86	S.M.		97.86	S.M.		97.86	S.M.	
PORTION WALL AREA	1053.33	S.F.	PORTION WALL AREA	1053.33	S.F.	PORTION WALL AREA	1053.33	S.F.	PORTION WALL AREA
	97.86	S.M.		97.86	S.M.		97.86	S.M.	
LIMITING DISTANCE		7.50 m	LIMITING DISTANCE		7.50 m	LIMITING DISTANCE		7.50 m	
MAX. % OPENINGS		45.00 %	MAX. % OPENINGS		45.00 %	MAX. % OPENINGS		45.00 %	
OPENINGS ALLOWED		474.00 S.F.	OPENINGS ALLOWED		474.00 S.F.	OPENINGS ALLOWED		474.00 S.F.	
OPENINGS PROVIDED		247.67 S.F.	OPENINGS PROVIDED		267.67 S.F.	OPENINGS PROVIDED		267.89 S.F.	
ADDITIONAL NOTES					ADDITIONAL NOTES				
GLAZED AREA CALCULATED W/ FRAME SIZE MINUS 2" AROUND ENTIRE PERIMETER					GLAZED AREA CALCULATED W/ FRAME SIZE MINUS 2" AROUND ENTIRE PERIMETER				

WINDOW SUMMARY					WINDOW SUMMARY				
PER O.B.C. TABLE 9.10.15.4					PER O.B.C. TABLE 9.10.15.4				
REAR ELEV. B					REAR ELEV. B - 5 BDRM				
QUAN.	WIDTH	DEPTH	WINDOW / DOOR FRAME SIZE (S.F.)		QUAN.	WIDTH	DEPTH	WINDOW / DOOR FRAME SIZE (S.F.)	
2	24"	60"	15.56		3	24"	60"	23.33	
1	60"	60"	21.78		1	60"	60"	21.78	
1	24"	48"	6.11		0	0"	0"	0.00	
0	0"	0"	0.00		1	48"	60"	17.11	
2	56"	64"	43.33		2	56"	64"	43.33	
2	56"	18"	10.11		2	56"	18"	10.11	
1	100"	98"	62.67		1	100"	98"	62.67	
2	56"	56"	37.56		2	56"	56"	37.56	
1	100"	82"	52.00		1	100"	82"	52.00	
0	0"	0"	0.00		0	0"	0"	0.00	
0	ARCH		0.00	0.00	0	ARCH		0.00	0.00
0	ARCH		0.00	0.00	0	ARCH		0.00	0.00
0	ARCH		0.00	0.00	0	ARCH		0.00	0.00
0	ARCH		0.00	0.00	0	ARCH		0.00	0.00
SPATIAL CALCULATION					SPATIAL CALCULATION				
EXPOSING BUILDING FACE AREA	1053.33	S.F.	EXPOSING BUILDING FACE AREA	1053.33	S.F.	EXPOSING BUILDING FACE AREA	97.86	S.M.	EXPOSING BUILDING FACE AREA
	97.86	S.M.		97.86	S.M.		97.86	S.M.	
PORTION WALL AREA	1053.33	S.F.	PORTION WALL AREA	1053.33	S.F.	PORTION WALL AREA	1053.33	S.F.	PORTION WALL AREA
	97.86	S.M.		97.86	S.M.		97.86	S.M.	
LIMITING DISTANCE		7.50 m	LIMITING DISTANCE		7.50 m	LIMITING DISTANCE		7.50 m	
MAX. % OPENINGS		45.00 %	MAX. % OPENINGS		45.00 %	MAX. % OPENINGS		45.00 %	
OPENINGS ALLOWED		474.00 S.F.	OPENINGS ALLOWED		474.00 S.F.	OPENINGS ALLOWED		474.00 S.F.	
OPENINGS PROVIDED		249.11 S.F.	OPENINGS PROVIDED		267.89 S.F.	OPENINGS PROVIDED		267.89 S.F.	
ADDITIONAL NOTES					ADDITIONAL NOTES				
GLAZED AREA CALCULATED W/ FRAME SIZE MINUS 2" AROUND ENTIRE PERIMETER					GLAZED AREA CALCULATED W/ FRAME SIZE MINUS 2" AROUND ENTIRE PERIMETER				

SPATIAL CALCULATIONS - DECK CONDITIONS

GOLDPARK HOMES - 217020 **UNIT 4204 - THE BROOKVALLEY**

QUALIFICATION INFORMATION Allan Whiting 23177 NAME SIGNATURE BCIN			SHEET NO. 1 OF 1 PINE VALLEY, VAUGHAN ONT. REV.2020.03.30
REGISTRATION INFORMATION		Drawn By MC	Checked By SB
		Scale 3/16"=1'-0"	File Number 217020WS4204- CORNER
			Page Number W3b of W7

HUNT DESIGN ASSOCIATES INC.	19695	www.huntdesign.ca	8966 Woodbine Ave, Markham, ON L3R 0J7	T 905.737.5133	F 905.737.7326
-----------------------------	-------	--	--	----------------	----------------

All drawings specifications related documents and design are the copyright property of Hunt Design Associates (H.D.A). Reproduction of this property in whole or in part is strictly prohibited without H.D.A.'s written permission (H.D.A. assumes no responsibility or liability for this property unless it bears the appropriate BCIN number and original signature).

2"x4" P.T. TOP RAIL
2"x4" P.T. RAIL
2"x2" P.T. PICKETS @ 4" O.C. MAX.
4"x4" P.T. MAIN CORNER POSTS
4"x4" P.T. INTERMEDIATE POSTS AT
5'-1" O.C. MAXIMUM

NOTE: ALL METAL FASTENERS
SHALL BE NON-CORROSIVE.

2"x4" P.T. BOTTOM RAIL
2"x4" P.T. DECKING LAID
PERPENDICULAR TO JOISTS 1/4"
APART
2"x8" P.T. RIM BOARD

2"x8" P.T. BLOCKING AT POSTS
CONNECTION
2"x8" P.T. JOISTS @ 16" O.C.
P.T. BEAM AS PER PLANS TIED TO TOP
OF 6"x6" P.T. POSTS TIED TO TOP OF
12"Ø ISMPO POURED CONG. PIER WITH
NON-CORROSIVE METAL SHOE

POSTS TIED TO METAL SHOE
ANCHOR WITH 4-3/8"Ø MACHINE BOLTS

1/2"Ø NON-CORROSIVE ANCHOR 4"
MINIMUM INTO CONCRETE

TYPICAL FOUNDATION WALL
CONSTRUCTION

TYPICAL BRICK VENEER WALL CONSTRUCTION

FIRST FLOOR

MINIMUM 2"x4" SILL PLATE (2"x6" AS REQ.), TIED TO TOP OF POURED
CONG. FND. WALL WITH 8" LONG 1/2"Ø ANCHOR BOLTS C/W NUT AND
WASHER WITH 2 1/2" HOOK. ANCHOR BOLTS TO BE SPACED NOT
MORE THAN 7'-10" O.C. AND EMBEDDED NOT LESS THAN 4" INTO
CONG. PROVIDE SILL GASKET BETWEEN PLATE AND FOUNDATION
WALL. PROVIDE NON-SHRINK GROUT TO LEVEL PLATE.

TYPICAL FLOOR CONSTRUCTION

BASE FLASHING CONFORMING TO TABLE 9.20.13.1 TO EXTEND 3/16"
BEYOND OUTER FACE OF FOUNDATION WALL, TIED TO EXT. SHEATHING
UNDER AIR/WATER BARRIER, PROVIDE 6" MINIMUM LAP JOINT.

JOISTS TO BEAR ON DOUBLE 2"x8" P.T. RIM BOARD.
RIM BOARD TIED TO FOUNDATION WALL WITH 5/8"Ø
GALV. MACHINE BOLTS @ 16" O.C. STAGGERED, BRICK
VENEER SHALL NOT BE LOAD BEARING

TIE BRICK VENEER TO FOUNDATION WALL WITH CORROSION
RESISTANT METAL TIES @ 8" VERTICAL AND 2'-11" HORIZONTAL
- FILL VOID WITH MORTAR BETWEEN WALL AND BRICK
VENEER-SEE OBC 9.20.9.4(3)

TAPE AND SEAL BLANKETS AT ALL JOINTS

INSULATION BLANKET OR BATTS W/ REQUIRED BASEMENT WALL R-VALUE,
6 MIL POLYETHYLENE VAPOUR BARRIER DAMPPROOF WITH AIR/WATER
BARRIER BETWEEN THE FOUNDATION WALL AND INSULATION UP TO
GRADE LEVEL. TERMINATE BLANKETS ABOVE SLAB AS REQUIRED BY
O.B.C. OR ENERGY DESIGN CONSULTANT

SECURE METAL BLANKET TIE TO FOUNDATION
WALL AS PER MANUF. INSTRUCTIONS

UNFINISHED BASEMENT

WHERE HEIGHT OF REDUCTION IN WALL THICKNESS
EXCEEDS 2'-0", REINFORCE FOUNDATION WALL W/
15M BARS @ 300mm EACH WAY.

07

MASONRY VENEER, TYPICAL WALK/LOOK OUT WOOD DECK, SOLID MASONRY

1/2" = 1'-0"

JOISTS TO BEAR ON DOUBLE 2"x8" P.T. RIM BOARD.
RIM BOARD TIED TO FOUNDATION WALL WITH 5/8"Ø
GALV. MACHINE BOLTS @ 16" O.C. STAGGERED, BRICK
VENEER SHALL NOT BE LOAD BEARING

NOTE: ALL METAL FASTENERS
SHALL BE NON-CORROSIVE.

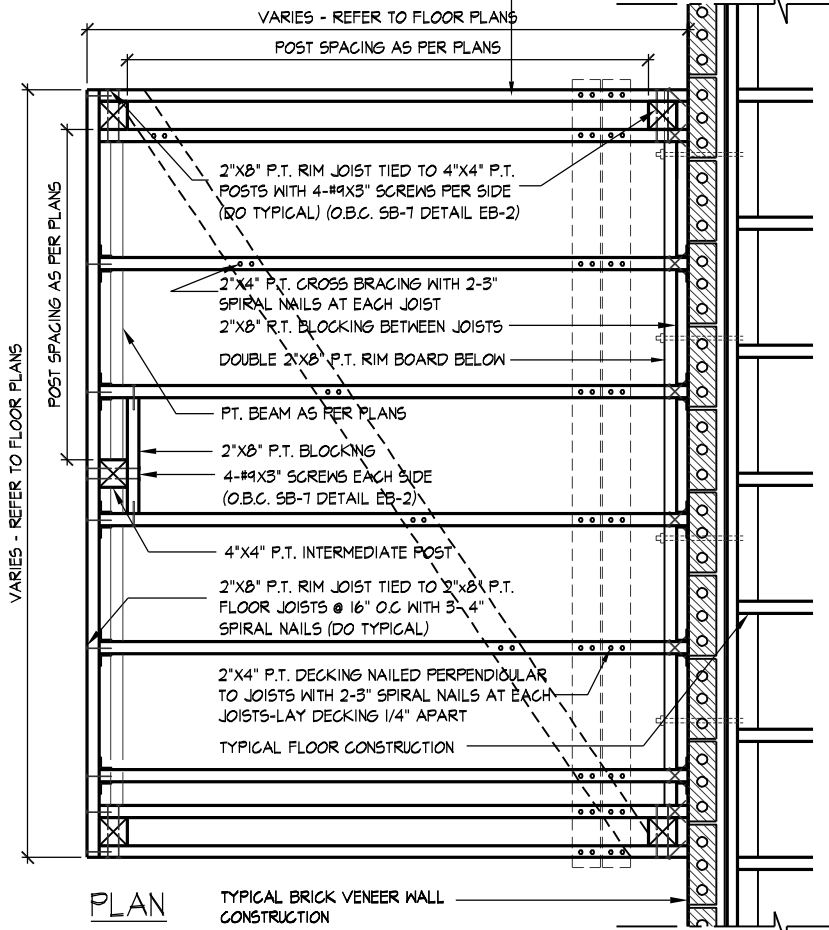

GENERAL NOTES

1. ALL CONSTRUCTION SHALL BE IN ACCORDANCE WITH THE O.B.C. AND SB-7 OF THE SUPPLEMENTARY STANDARD
2. LUMBER GRADES SHALL NOT BE LESS THAN NO. 2 SPF. LUMBER SHALL BE FREE OF LOOSE KNOTS AND ALL CUT ENDS OF PRESERVATIVE TREATED LUMBER SHALL BE TREATED TO PREVENT DECAY
3. SPECIES FOR POSTS, PICKETS AND RAILS SHALL BE DOUGLAS FIR-LARCH, HEM-FIR, SPRUCE-PINE-FIR
4. ALL FASTENERS, SCREWS AND NAILS SHALL BE RESISTANT TO CORROSION - NAILS TO BE COMMON SPIRAL

08

TYP. DECK FRAMING ON WOOD LEDGER, BRICK VENEER

1/2" = 1'-0"



wsp

100 COMMERCE VALLEY DR. W.
THORNHILL, ONTARIO CANADA L3T 0A1
TEL: 1-800-882-4211 FAX: 1-905-422-0800 WWW.WSPGROUP.CA

FOR STRUCTURAL ONLY. EXCLUDING
ENGINEERED ROOF TRUSS, FLOOR
JOIST, AND FLOOR LVL BEAM DESIGN.

DECK DETAILS 2

THE UNDERSIGNED HAS REVIEWED AND TAKES RESPONSIBILITY FOR THIS
DESIGN AND HAS THE QUALIFICATIONS AND MEETS THE REQUIREMENTS SET
OUT IN THE ONTARIO BUILDING CODE TO BE A DESIGNER.

QUALIFICATION INFORMATION

Allan Whiting

NAME
REGISTRATION INFORMATION

HUNT DESIGN ASSOCIATES INC.

23177

BCIN

19695

HUNT
DESIGN ASSOCIATES INC.

www.huntdesign.ca

GOLDPARK HOMES - 217020
PINE VALLEY, VAUGHAN ONT.

UNIT 4204 - THE BROOKVALLEY
REV.2020.03.30

Drawn By

MC

Checked By

SB

Scale

3/16"=1'-0"

File Number

217020WS4204- CORNER

Page Number

W5 of W7

8966 Woodbine Ave, Markham, ON L3R 0J7 T 905.737.5133 F 905.737.7326

All drawings specifications related documents and design are the copyright property of Hunt Design Associates (H.D.A). Reproduction of this property in whole or in part is strictly prohibited without H.D.A.'s written permission (H.D.A. assumes no responsibility or liability for this property unless it bears the appropriate BCIN number and original signature.)

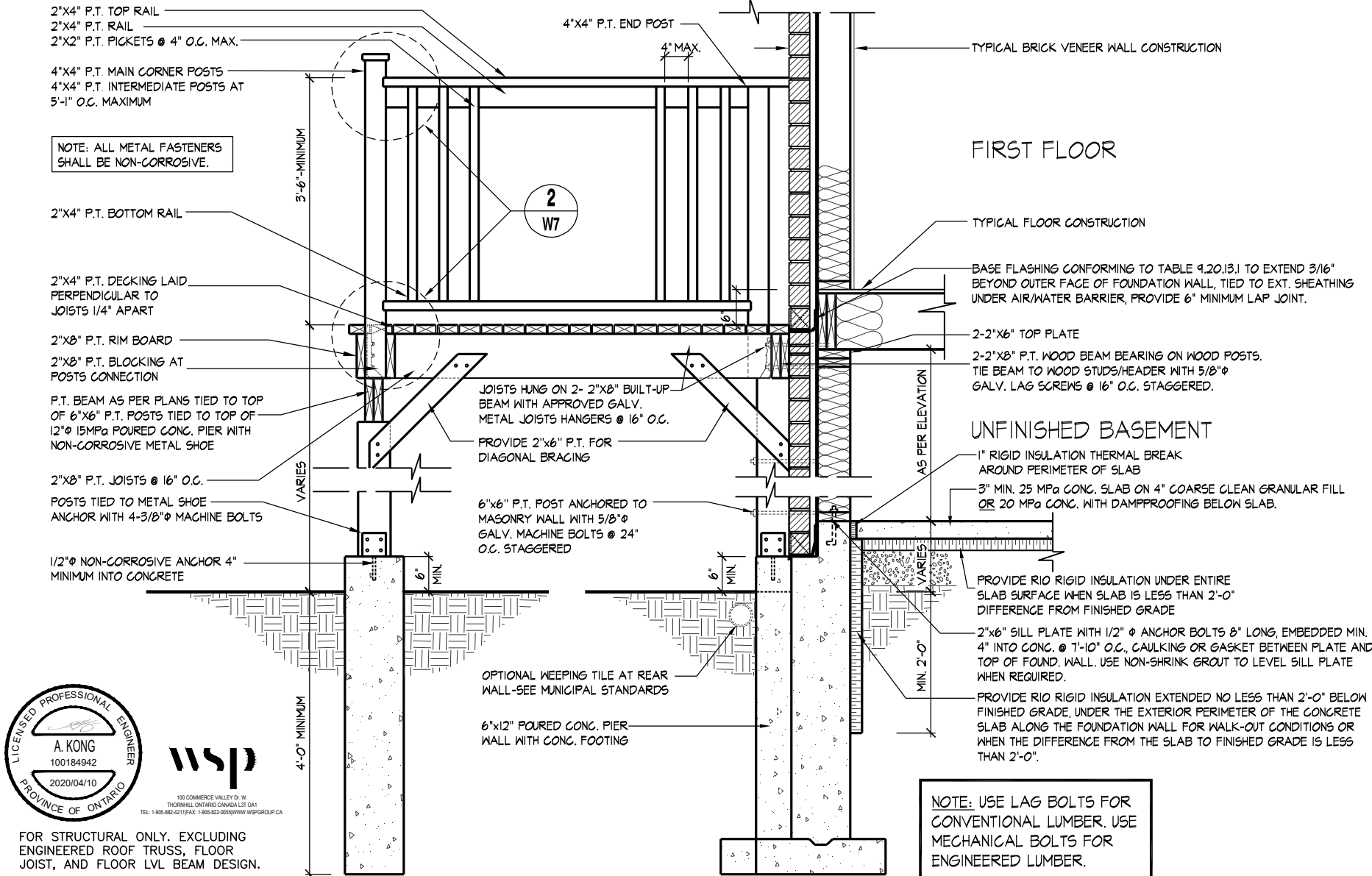

wsp
100 COMMERCIAL VALLEY DR. W.
THORNHILL, ONTARIO CANADA L3T 0A1
TEL: 1-800-462-4211 FAX: 1-800-522-8859 WWW.WSPGROUP.CA

FOR STRUCTURAL ONLY. EXCLUDING
ENGINEERED ROOF TRUSS, FLOOR
JOIST, AND FLOOR LVL BEAM DESIGN.

09 MASONRY VENEER, TYPICAL WOOD DECK FOR WALK OUT BASEMENT

1/2" = 1'-0"

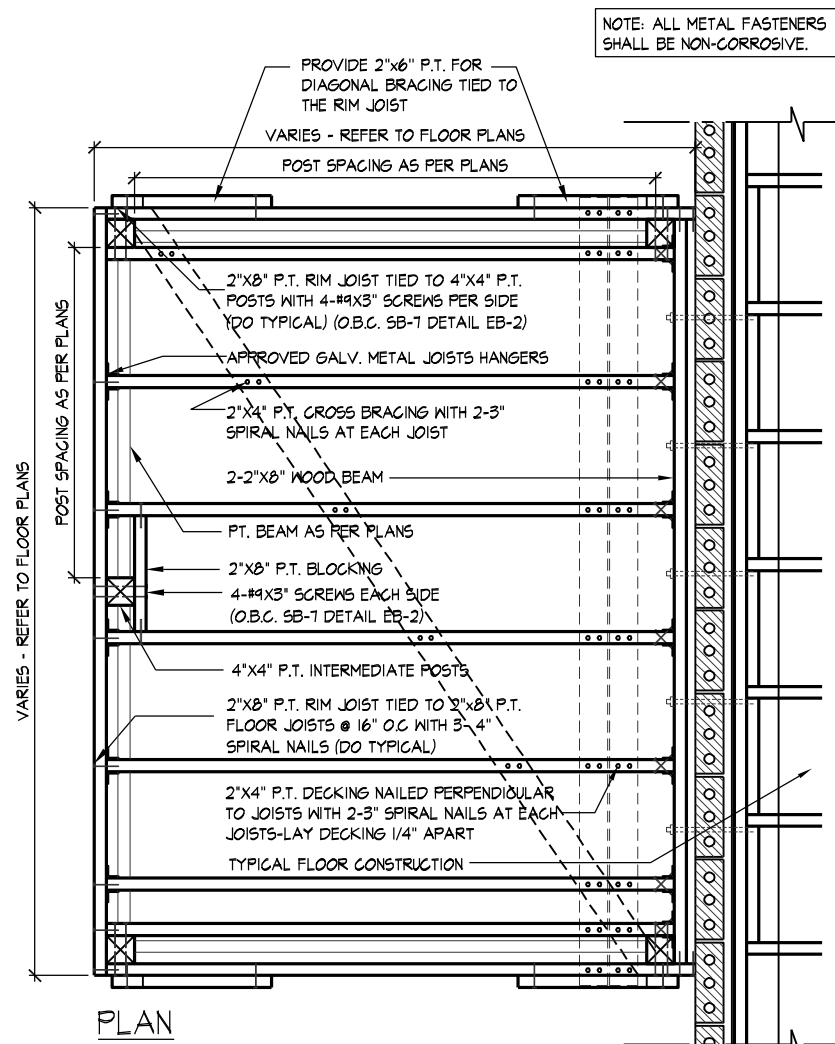

GENERAL NOTES

- ALL CONSTRUCTION SHALL BE IN ACCORDANCE WITH THE O.B.C. AND SB-7 OF THE SUPPLEMENTARY STANDARD
- LUMBER GRADES SHALL NOT BE LESS THAN NO. 2 SPF. LUMBER SHALL BE FREE OF LOOSE KNOTS AND ALL CUT ENDS OF PRESERVATIVE TREATED LUMBER SHALL BE TREATED TO PREVENT DECAY
- SPECIES FOR POSTS, PICKETS AND RAILS SHALL BE DOUGLAS FIR-LARCH, HEM-FIR, SPRUCE-PINE-FIR
- ALL FASTENERS, SCREWS AND NAILS SHALL BE RESISTANT TO CORROSION - NAILS TO BE COMMON SPIRAL

10 MASONRY VENEER, TYPICAL DECK FRAMING PLAN

1/2" = 1'-0"

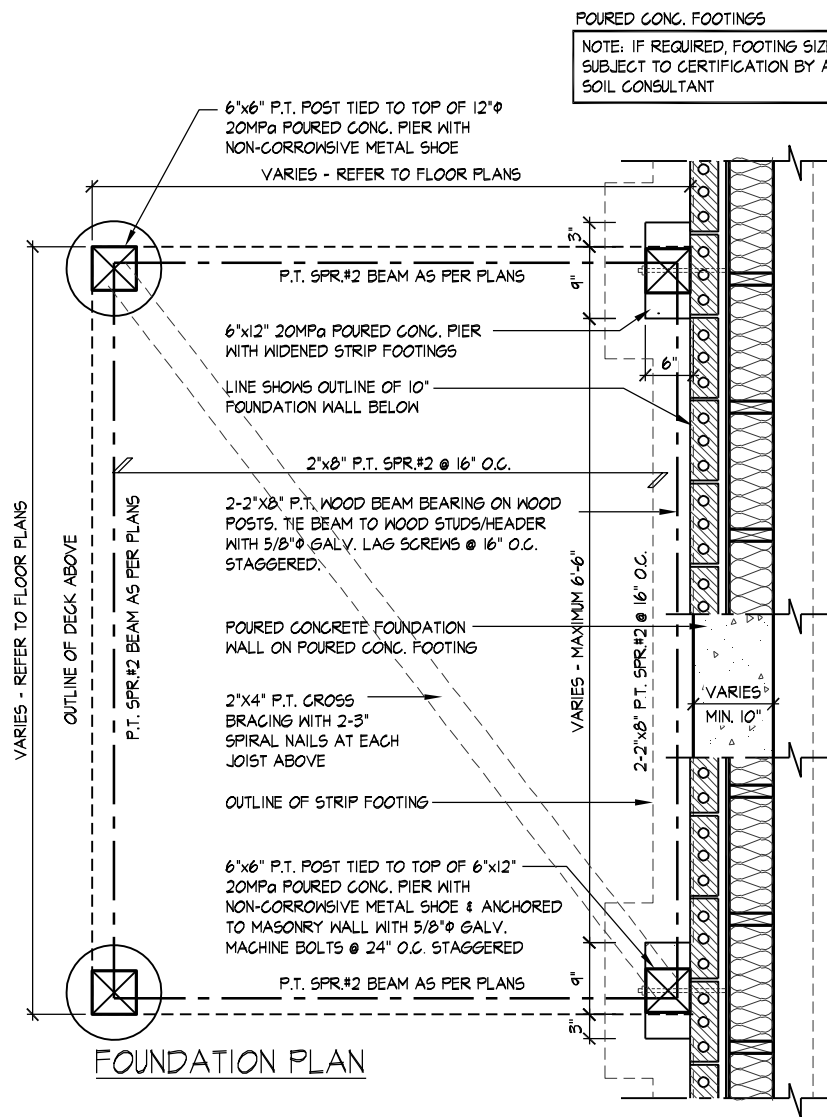

11 MASONRY VENEER, TYPICAL DECK FOUNDATION PLAN

1/2" = 1'-0"

DECK DETAILS 3

THE UNDERSIGNED HAS REVIEWED AND TAKES RESPONSIBILITY FOR THIS DESIGN AND HAS THE QUALIFICATIONS AND MEETS THE REQUIREMENTS SET OUT IN THE ONTARIO BUILDING CODE TO BE A DESIGNER.

QUALIFICATION INFORMATION

Allan Whiting

SIGNATURE

23177

BCIN

REGISTRATION INFORMATION

HUNT DESIGN ASSOCIATES INC.

19695

HUNT
DESIGN ASSOCIATES INC.
www.huntdesign.ca

GOLDPARK HOMES - 217020
PINE VALLEY, VAUGHAN ONT.

UNIT 4204 - THE BROOKVALLEY
REV.2020.03.30

Drawn By

MC

Checked By

SB

Scale

3/16"=1'-0"

File Number

217020WS4204- CORNER

Page Number

W6 of W7

8966 Woodbine Ave, Markham, ON L3R 0J7 T 905.737.5133 F 905.737.7326

All drawings specifications related documents and design are the copyright property of Hunt Design Associates (H.D.A). Reproduction of this property in whole or in part is strictly prohibited without H.D.A.'s written permission (H.D.A. assumes no responsibility or liability for this property unless it bears the appropriate BCIN number and original signature.)

NOTE: ALL METAL FASTENERS SHALL BE NON-CORROSIVE.

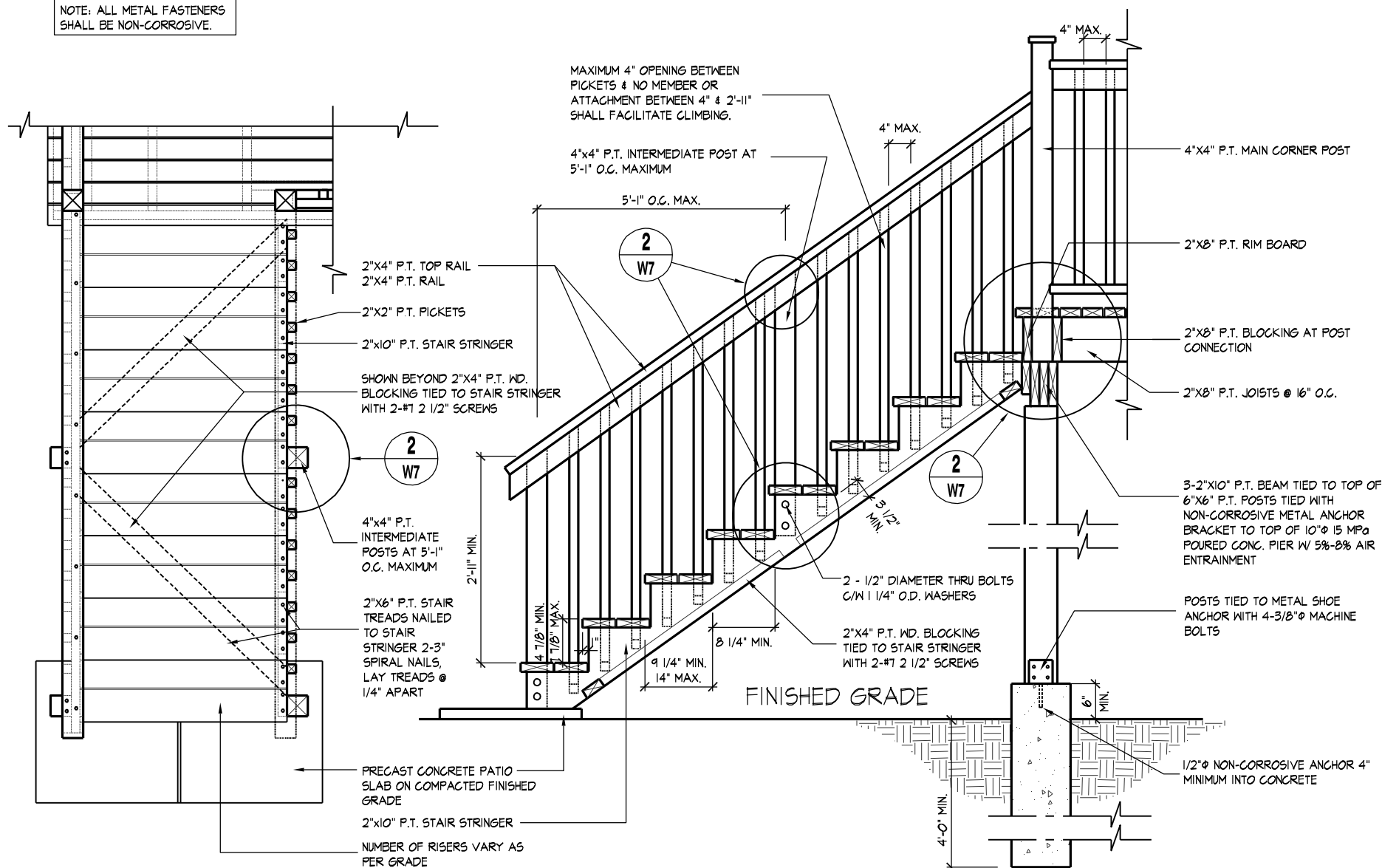

01 TYPICAL WOOD DECK STAIR

1/2" = 1'-0"

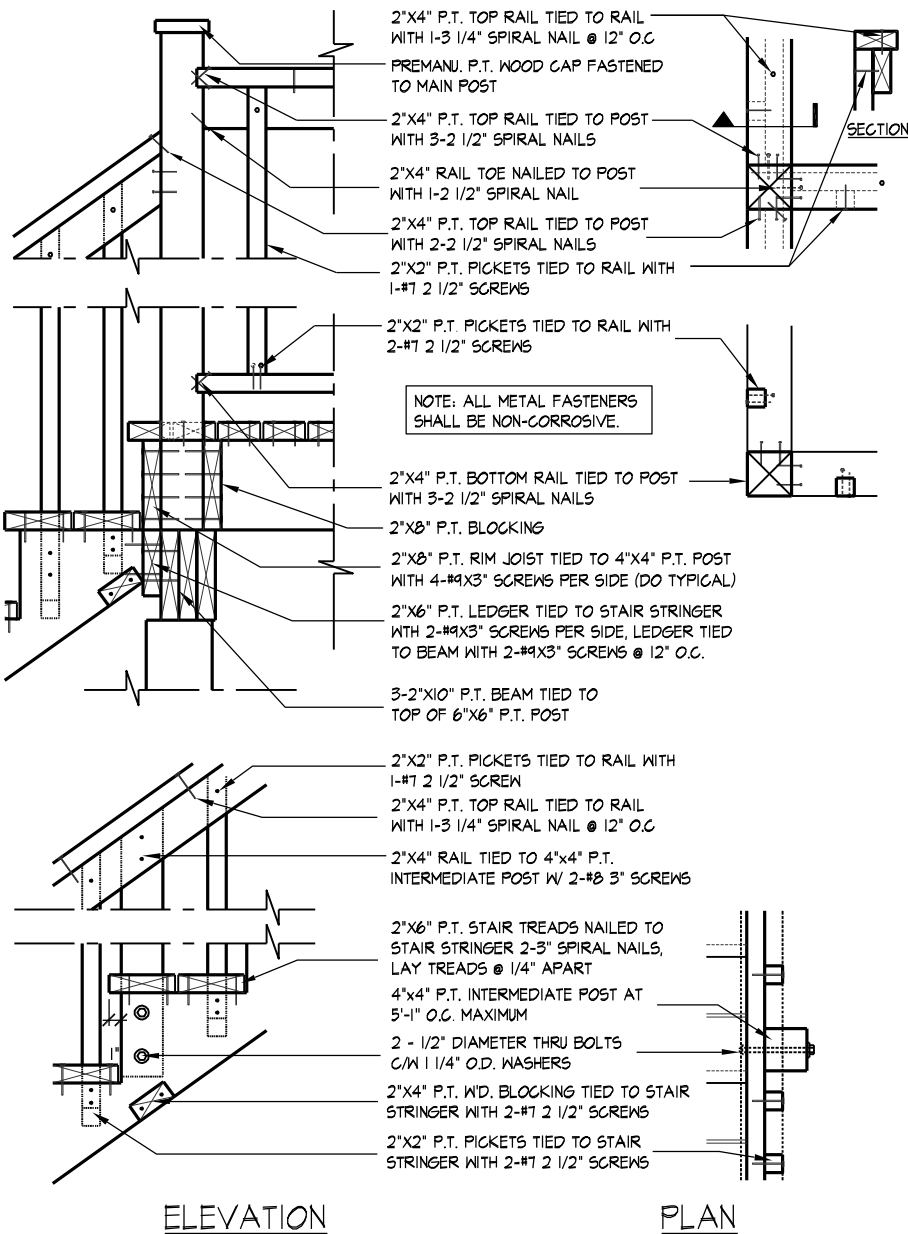

02 TYP. MAIN AND INTERMEDIATE POST ANCHORAGE

3/4" = 1'-0"

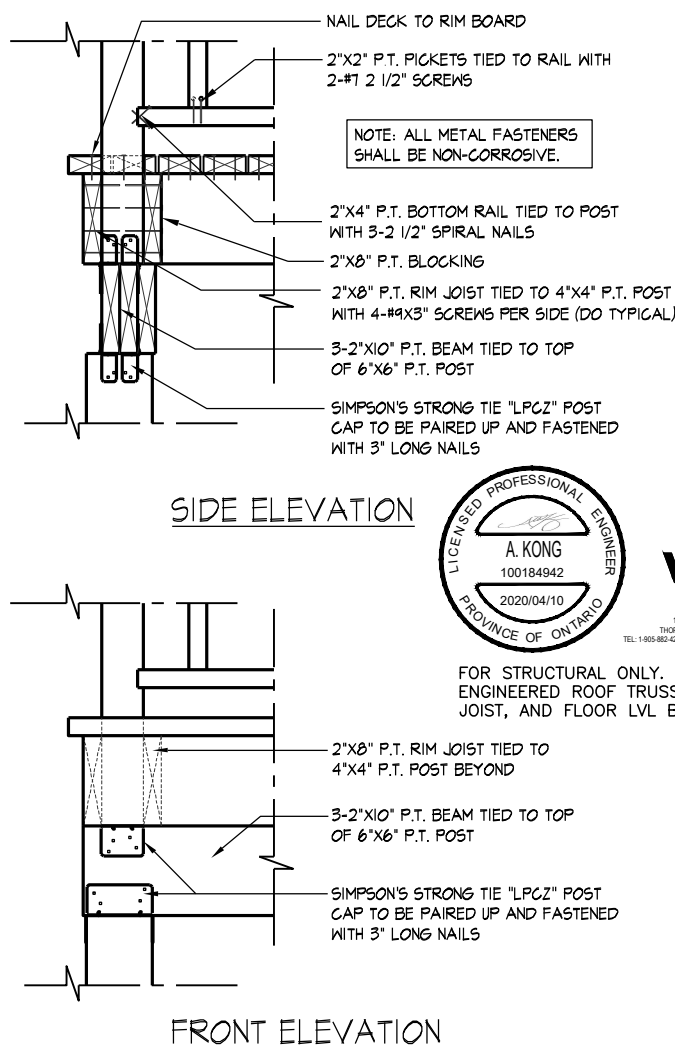

03 TYP. POST & BEAM CONNECTION

3/4" = 1'-0"



wsp

100 COMMERCIAL VALLEY DR. W.
THORNHILL, ONTARIO CANADA L3T 0K1
TEL: 1-800-862-4211 FAX: 1-800-862-0000 WWW.WSPGROUP.CA

FOR STRUCTURAL ONLY. EXCLUDING
ENGINEERED ROOF TRUSS, FLOOR
JOIST, AND FLOOR LVL BEAM DESIGN.

DECK DETAILS 4

THE UNDERSIGNED HAS REVIEWED AND TAKES RESPONSIBILITY FOR THIS DESIGN AND HAS THE QUALIFICATIONS AND MEETS THE REQUIREMENTS SET OUT IN THE ONTARIO BUILDING CODE TO BE A DESIGNER.

QUALIFICATION INFORMATION

Allan Whiting

SIGNATURE

23177

BCIN

REGISTRATION INFORMATION

HUNT DESIGN ASSOCIATES INC.

19695

HUNT
DESIGN ASSOCIATES INC.

www.hunt-design.ca

GOLDPARK HOMES - 217020
PINE VALLEY, VAUGHAN ONT.

UNIT 4204 - THE BROOKVALLEY
REV.2020.03.30

Drawn By

MC

Checked By

SB

Scale

3/16"=1'-0"

File Number

217020WS4204- CORNER

Page Number

W7 of W7

8966 Woodbine Ave, Markham, ON L3R 0J7 T 905.737.5133 F 905.737.7326

All drawings specifications related documents and design are the copyright property of Hunt Design Associates (H.D.A.). Reproduction of this property in whole or in part is strictly prohibited without H.D.A.'s written permission (H.D.A. assumes no responsibility or liability for this property unless it bears the appropriate BCIN number and original signature.)