



CONSTRUCTION SUMMARY

Lot: 73R
Model: 28-4 Elev.B Rossini OPT4
Project/Phase: Brampton Encore / 2

APPLIANCES

Invoice	Qty.	Description
2210 31304 26Mar20 NoCat	1	APPLIANCE PACKAGE: FRIDGE/STOVE/DISHWASHER - STAINLESS STEEL + WASHER/DRYER - WHITE INCLUDED IN APS

CERAMIC

Invoice	Qty.	Description
2210 31308 26Mar20 NoCat	1	MAIN FLOOR: FOYER/POWDER/KITCHEN-BREAKFAST/HALL AT POWDER: UPGRADE 4 FLOOR TILE - 12X24" LAID IN STRAIGHT, STACKED PATTERN. SEE PLAN FOR TILE DIRECTION

CONCRETE AND DRAIN

Invoice	Qty.	Description
2210 31302 26Mar20 **	1	ROUGH-IN - 3PC BASEMENT ROUGH-IN INCLUDED IN APS

ELECTRICAL

Invoice	Qty.	Description
2210 31316 26Mar20	1	200 AMP ELECTRICAL SERVICE

EXTERIOR COLOURS

Invoice	Qty.	Description
2210 31622 26Mar20 NoCat	1	EXTERIOR COLOUR PKG # 1

FORMING

Invoice	Qty.	Description
2210 31301 26Mar20	1	SIDE DOOR- HOME TO EXTERIOR- AS PER PLAN AND GRADE PERMITTING INCLUDED IN APS
2210 31305 26Mar20 **	4	BASEMENT WINDOWS - UPGRADE EXISTING BASEMENT WINDOW TO 30 INCH X 16 INCH INCLUDED IN APS
2210 31318 26Mar20 **	5	STANDARD DOOR EXTENDED HEIGHT 96" (PRICE PER DOOR)- GROUND FLOOR 2 STOREY MODELS
2210 31617 26Mar20 NoCat	1	MANDOOR - GARAGE TO HOUSE- AS PER PLAN AND GRADE PERMITTING



CONSTRUCTION SUMMARY

Lot: 73R
Model: 28-4 Elev.B Rossini OPT4
Project/Phase: Brampton Encore / 2

FRAMING

Invoice	Qty.	Description
2210 31300 26Mar20	1	MANDOOR - GARAGE TO HOUSE- AS PER PLAN AND GRADE PERMITTING INCLUDED IN APS
2210 31619 26Mar20 NoCat	2	MAIN FLOOR: EXTENDED HEIGHT ARCHWAY (PRICE PER DOORWAY) - 96"
2210 31649 26Mar20 NoCat	1	SIDE DOOR - AS PER PLAN AND GRADE PERMITTING
2210 31870 26Mar20 NoCat	5	STANDARD DOOR EXTENDED HEIGHT 96" - GROUND FLOOR 2 STOREY MODELS

GRANITE MARBLE QUARTZ

Invoice	Qty.	Description
2210 31307 26Mar20 NoCat	1	KITCHEN: FLUSH BREAKFAST BAR- GRIGIO SARDO

HARDWOOD

Invoice	Qty.	Description
2210 31309 26Mar20 NoCat	1	MAIN FLOOR: FAMILY/MAIN HALL/LIVING/LANDINGS: UPGRADE 1 HARDWOOD FLOOR - 3/4 X 4-3/8" RED OAK SMOOTH
2210 31310 26Mar20 NoCat	1	UPPER HALL: UPGRADE 1 HARDWOOD FLOOR - 3/4 X 4-3/8" RED OAK SMOOTH

HVAC

Invoice	Qty.	Description
2210 31303 26Mar20 NoCat	1	A/C- 2.0 TON INCLUDED IN APS



CONSTRUCTION SUMMARY

Lot: 73R
Model: 28-4 Elev.B Rossini OPT4
Project/Phase: Brampton Encore / 2

INTERIOR TRIM AND DOORS

Invoice	Qty.	Description
2210 31301 26Mar20 **	1	SIDE DOOR- HOME TO EXTERIOR- AS PER PLAN AND GRADE PERMITTING INCLUDED IN APS
2210 31313 26Mar20	2	MAIN FLOOR: EXTENDED HEIGHT ARCHWAY (PRICE PER DOORWAY) - 96"
2210 31318 26Mar20	5	STANDARD DOOR EXTENDED HEIGHT 96" (PRICE PER DOOR)- GROUND FLOOR 2 STOREY MODELS
2210 31602 26Mar20 NoCat	1	GARAGE MANDOOR - AS PER PLAN AND GRADE PERMITTING

KITCHEN AND BATH CABINETRY

Invoice	Qty.	Description
2210 31306 26Mar20 NoCat	1	KITCHEN: PREMIUM SPRAY STAIN

MISC.

Invoice	Qty.	Description
2210 31314 26Mar20 NoCat	1	Purchaser has attended an appointment at the Decor Centre & has DECLINED any additional upgrades and accepts and acknowledges that there will be no further changes/additions/deletions to be made upon signing on March 10 2020. A minimum \$500 fee to re-open file will apply for any changes.
2210 31315 26Mar20 NoCat	1	BONUS PACKAGE: \$10,000.00 (INCLUDING TAXES) WORTH OF UPGRADES FROM GOLD PARK HOMES DÉCOR CENTRE IS BEING APPLIED TOWARD THIS ORDER. PURCHASER HAS A REMAINING AMOUNT OF \$00 (INCLUDING TAXES).

PAINTING

Invoice	Qty.	Description
2210 31311 26Mar20 NoCat	1	MAIN STAIRS: STAIN STAIRS TO MATCH HARDWOOD, AS CLOSE AS POSSIBLE
2210 31318 26Mar20 **	5	STANDARD DOOR EXTENDED HEIGHT 96" (PRICE PER DOOR)- GROUND FLOOR 2 STOREY MODELS
2210 31621 26Mar20 NoCat	1	SIDE DOOR & MAN DOOR- AS PER PLAN & GRADE PERMITTING



CONSTRUCTION SUMMARY

Lot: 73R
Model: 28-4 Elev.B Rossini OPT4
Project/Phase: Brampton Encore / 2

PLUMBING

Invoice	Qty.	Description
2210 31302 26Mar20	1	ROUGH-IN - 3PC BASEMENT ROUGH-IN INCLUDED IN APS

STAIRS AND RAILINGS

Invoice	Qty.	Description
2210 31312 26Mar20 NoCat	1	MAIN STAIRS: EUROLINE 1 + V GROOVE
2210 31651 26Mar20 NoCat	1	SIDE DOOR AND GARAGE MANDOOR - AS PER PLAN AND GRADE PERMITTING

WINDOWS - BASEMENT

Invoice	Qty.	Description
2210 31305 26Mar20	4	BASEMENT WINDOWS - UPGRADE EXISTING BASEMENT WINDOW TO 30 INCH X 16 INCH INCLUDED IN APS

WINDOWS AND DOORS

Invoice	Qty.	Description
2210 31301 26Mar20 **	1	SIDE DOOR- HOME TO EXTERIOR- AS PER PLAN AND GRADE PERMITTING INCLUDED IN APS
2210 31650 26Mar20 NoCat	1	MAN DOOR- AS PER PLAN AND GRADE PERMITTING

This Document is Extremely Time Sensitive - Printed 26 Mar 20 at 9:45

Scheduled Closing Date:

Purchaser: SANDEEP SINGH BUTTAR

Property: 73R

Telephone Res. / Bus:

Project: Brampton Encore - Phase 2

Decor Advisor: Yolande Somerville

Model and Elevation: 28-4 Elev.B Rossini OPT4

Layout Changes: Yes No Sketch Attached: Yes No Exterior Colour Scheme:

1. Cabinetry

	Style and Colour	Counter	Hardware
Kitchen / Breakfast	Siena oak **Graphite'	Granite: Grigio Sardo	cs1-24
Laundry Room	n/a	n/a	n/a
Powder Room	n/a	n/a	n/a
Main Bath	Varese pvc 'Mystic'	P-Lam #4925k-07	cs1-24
Master Ensuite Bathroom	Toscana pvc 'Mystic'	P-Lam #6696-46	cs1-24
Second Ensuite Bathroom (If Applicable)	n/a	n/a	n/a

Comment

2. Floor Tile

	Selection
Entrance Vestibule	*12x24" Carrara X polished 'White'
Main Hall	n/a
Kitchen / Breakfast	*12x24" Carrara X polished 'White'
Laundry Room	n/a
Powder Room	*12x24" Carrara X polished 'White'
Hall at powder	*12x24" Carrara X polished 'White'
Master Ensuite Bathroom	13x13" New Albion 'Grey'
Second Ensuite Bathroom (If Applicable)	n/a
Lower Landing (If Applicable)	n/a
Main Bath	13x13" New Reeds 'Brown'

Comment

3. Wall Tile

	Selection	Listello/Inserts	Describe
M.Ens. Tub skirt/splash	8x10" Weave 'White'	Yes No	
Master Ensuite Bathroom			
Tub Deck	8x10" Weave 'White'	Yes No	
Shower Stall	8x10" Weave 'White'	Yes No	
Bathroom Walls	n/a	Yes No	
Second Ensuite Bathroom (If Applicable)	n/a	Yes No	
Main Bath	8x10" Weave 'White'	Yes No	
Kitchen Backsplash	Yes No	Backsplash Behind Fridge	

Comment

SB

Scheduled Closing Date:

Purchaser: SANDEEP SINGH BUTTAR Property: 73R
Telephone Res. / Bus: Project: Brampton Encore - Phase 2
Decor Advisor: Yolande Somerville Model and Elevation: 28-4 Elev.B Rossini OPT4

4. Plumbing Fixtures

Master Ensuite Bathroom Second Ensuite Powder Room
Other Room - Specify Other Washroom
Comment
Standard thru out

5. Hardwood Flooring

Main Hall Kitchen / Breakfast Living Room Dining Room Family Room Den/Library Entrance Vestibule Lower Landing (If Applicable)
Type and Stain
Upper Landing Upper Hall Master Bedroom Bedroom #2 Bedroom #3 Bedroom #4 Bedroom #5 Other Room - Specify
Comment

6. Carpeting

Ground Floor Second Floor
Upgrade Description
Type Area
Upgrade Underpad Capped Runner - *Upgrade
Carpet on Stairs
Comment

7. Fireplace

Living Room Family Room Other Room - Specify
Purchased As Per Plan N/A
Fireplace Type Mantle Type Colour / Stain Surround Hearth
Comment

SB

Scheduled Closing Date:

Purchaser: SANDEEP SINGH BUTTAR Property: 73R
Telephone Res. / Bus: Project: Brampton Encore - Phase 2
Decor Advisor: Yolande Somerville Model and Elevation: 28-4 Elev.B Rossini OPT4

8. Trim Carpentry

Interior Doors *Standard Front Door Glass Inserts Standard Door Handles Standard
Interior Trim Standard
Comment

9. Plaster Mouldings and Medallions

Standard Throughout Yes No N/A
Entrance Vestibule Kitchen/Breakfast
Main Hall Den/Library
Living Room Lower Landing
Dining Room Other Room - Specify
Family Room
Comment

10. Railings and Spindles

Railing Package *Euroline 1 + V Groove
Railing Colour *Graphite Spindle Colour *Black
Stringer / Riser *Graphite Treads *Graphite
Oak Stairs Yes No N/A
Comment

11. Wall Paint / Ceilings

Throughout Finished Areas Warm Grey
Trim Paint White
Smooth Ceilings
Ground Floor
Second Floor
Note
Comment



*** NOTE: This is not an approved document. Document must be locked ***

Scheduled Closing Date:

Purchaser: SANDEEP SINGH BUTTAR

Property: 73R

Telephone Res. / Bus:

Project: Brampton Encore - Phase 2

Decor Advisor: Yolande Somerville

Model and Elevation: 28-4 Elev.B Rossini OPT4

12. Electrical

Hood Fan ☐ White ☒ Stainless ☐ N/A

Above Kitchen Cabinet Light ☐ Yes ☒ No

Below Kitchen Cabinet Light ☐ Yes ☒ No

Standard Appliances ☒

Over The Range Microwave ☐

Chimney Style Fan ☐

Comment

13. Heating and Air Conditioning

Air Conditioning

Gas Provisions Stove

Gas Provisions Dryer

Gas Provisions Barbecue

Comment

14. Additional Comments

15. Disclaimers and Notes

- 1) Colours of all materials are as close as possible to builder's selection, but not necessarily identical due to variances in manufacturing.
- 2) Any extras listed above are null and void unless accompanied by a separate invoice/amendment. Said invoice must be paid in full.
- 3) The Purchaser acknowledges that after Interior Colour Selection form is signed and dated, no further changes will be permitted other than re-selection due to unavailability. _____ Purchaser's Initials
- 4) The Purchaser acknowledges reading and accepting the "Gold Park Homes Decor Centre Disclaimers" form. This document contains other miscellaneous disclaimers.

This Interior Colour Selection is final and approved by:

Signature: Sandeep Buttari Date: _____

BEZ-73R
MARCH 10 2020 

The
Rossini
SEMI SERIES

Elevation A • 1,911 sq.ft.
Elevation B • 1,902 sq.ft.
Elevation C • 1,966 sq.ft.
Elevation D • 1,971 sq.ft.

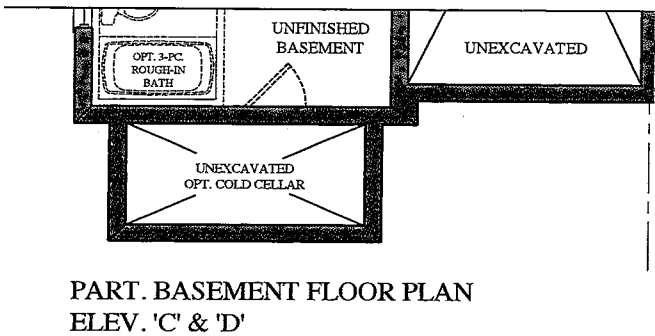
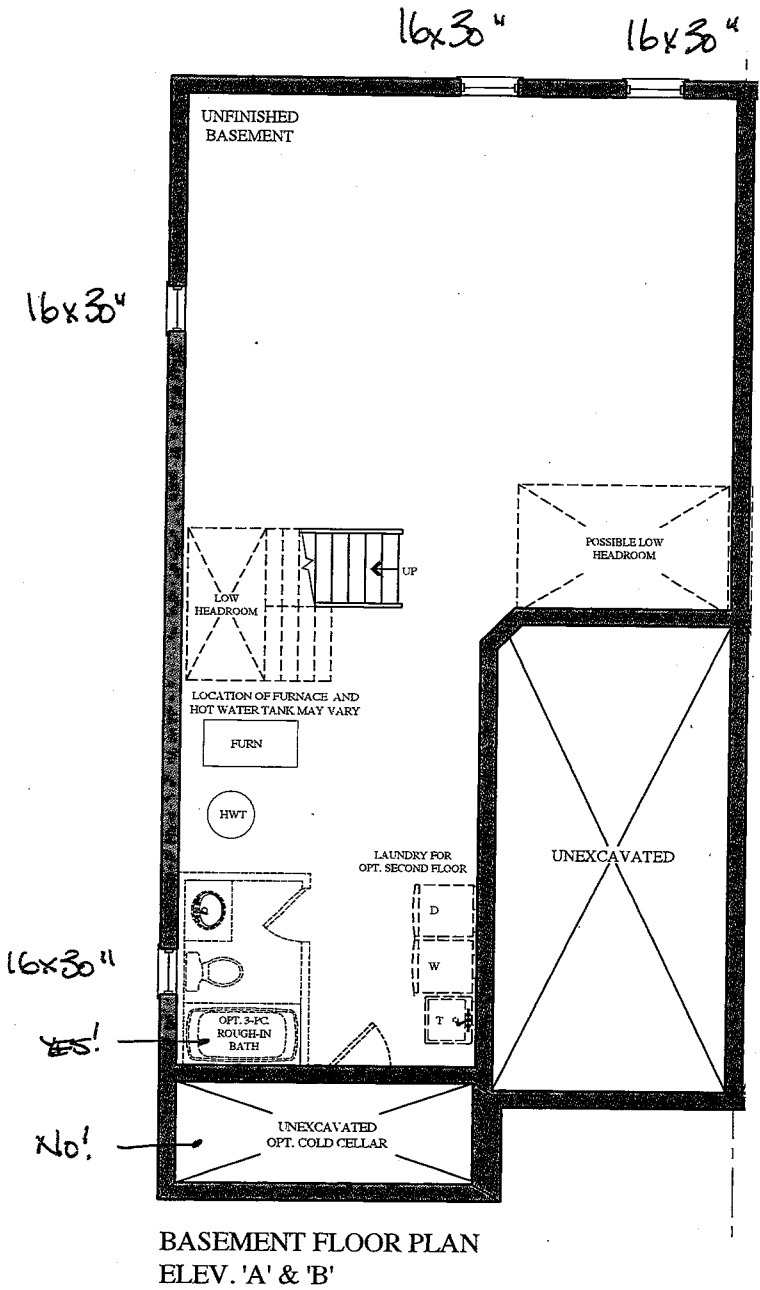

BE2-73R 
March 16 2026

The
Rossini
SEMI SERIES

Elevation A • 1,911 sq.ft.
→ Elevation B • 1,902 sq.ft.
Elevation C • 1,966 sq.ft.
Elevation D • 1,971 sq.ft.

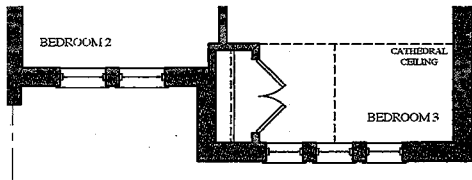
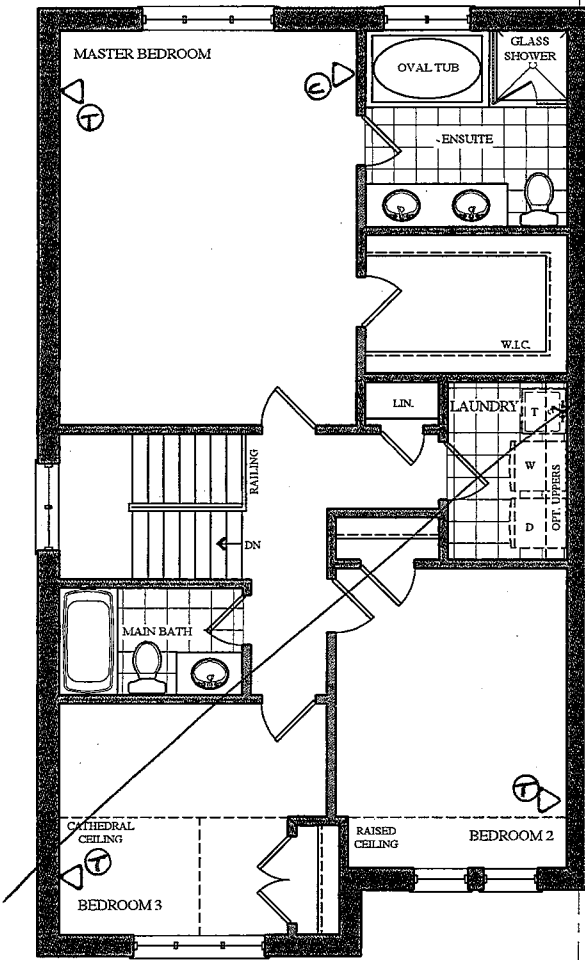

PART. SECOND FLOOR PLAN
ELEV. 'B'

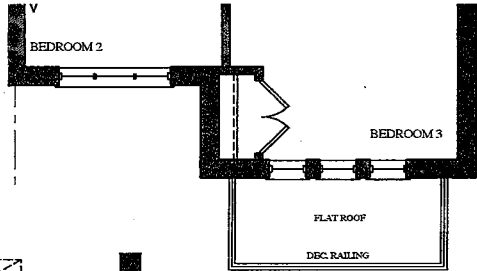

PART. SECOND FLOOR PLAN
ELEV. 'D'

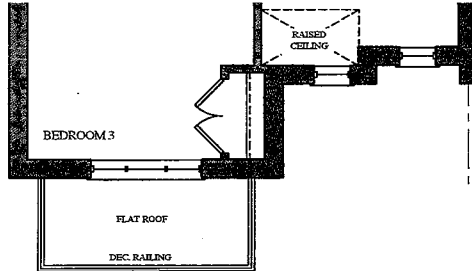

PART. SECOND FLOOR PLAN
ELEV. 'C'

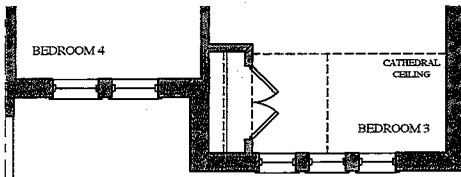
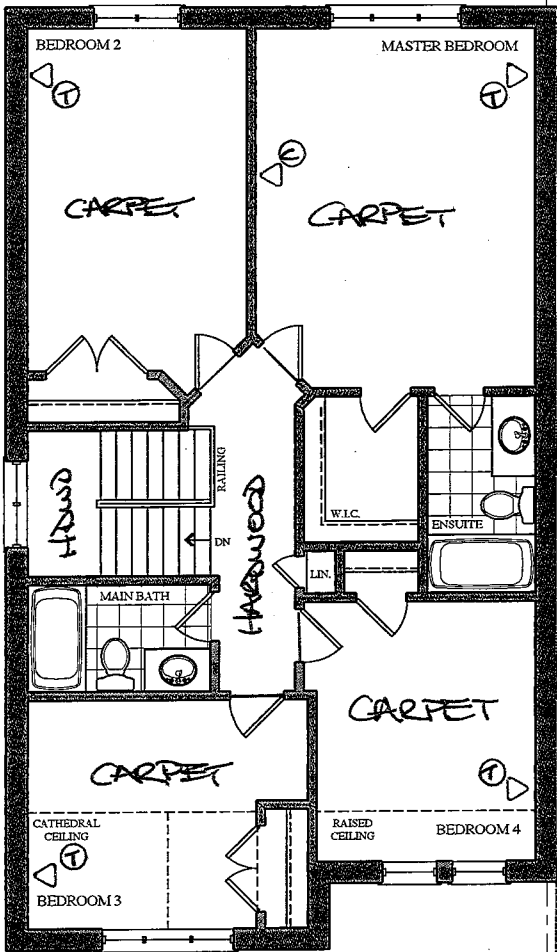

PART. OPT. SECOND FLOOR PLAN
ELEV. 'B'

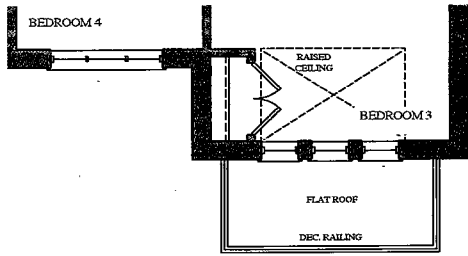

PART. OPT. SECOND FLOOR PLAN
ELEV. 'D'

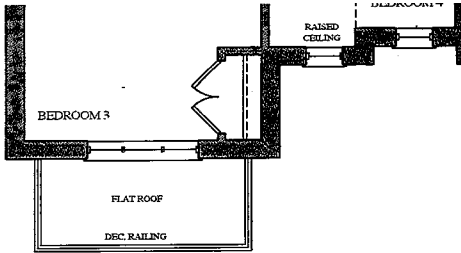

PART. OPT. SECOND FLOOR PLAN
ELEV. 'C'

32-78R

March 10 2020



QUOTATION

Date: 06/23/16

Trade Name: Gold Park Homes

Site location: Brampton

Model: SD-4

Address:

Project: Encore

Phase:

This layout has been explained to the purchaser by Cortina Kitchens Inc. and is understood by the purchaser.

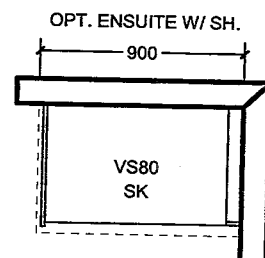
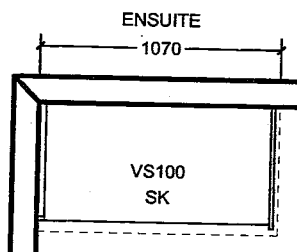
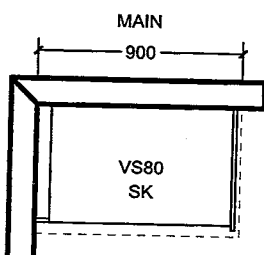
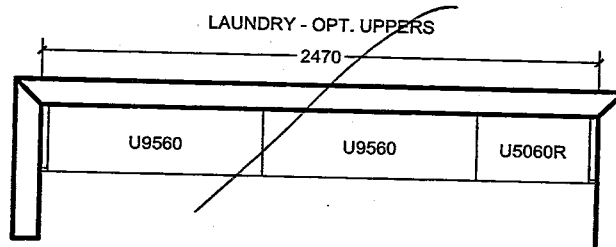
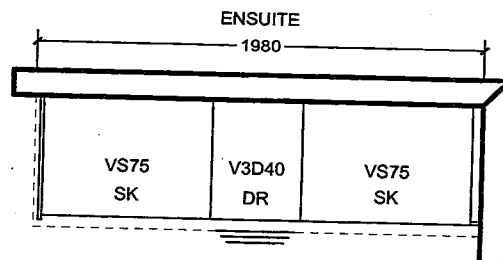
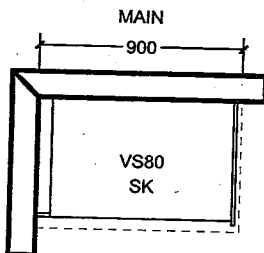
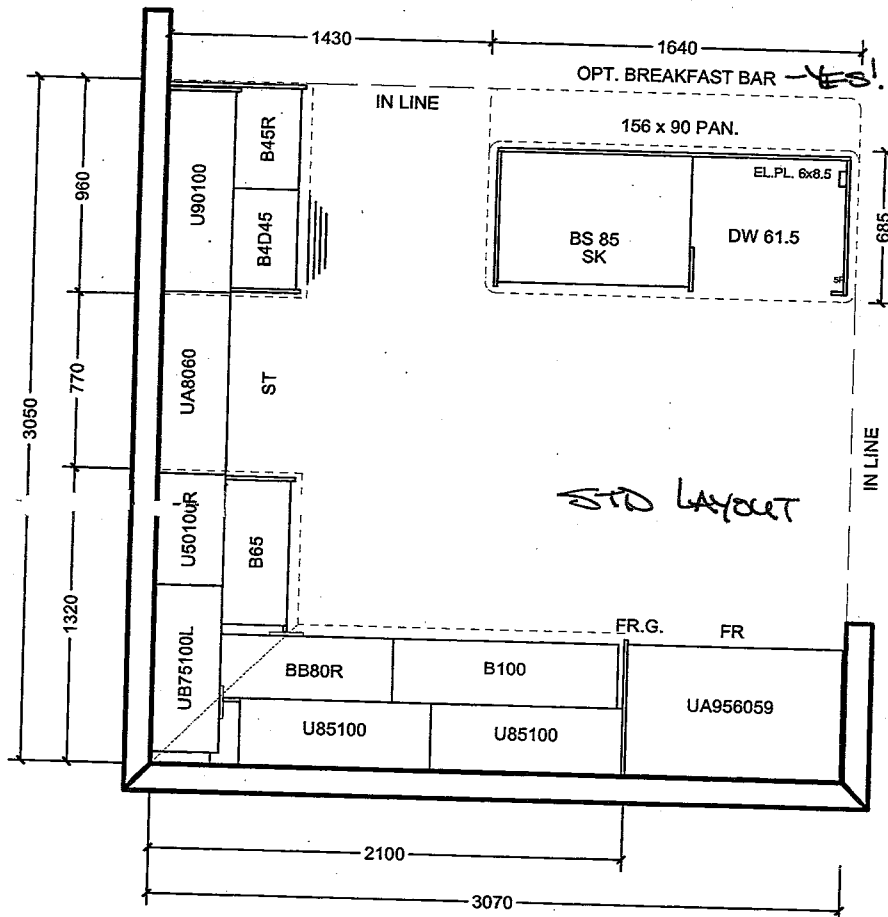

All prices subject to confirmation from head office.
This quotation is subject to the terms & conditions set out
in Cortina's Agreement of Purchase and Sale

All agreements are contingent upon strikes, accidents, and delay beyond our control.
Please provide our installer with template for sinkholes or \$150.00 will be charged for callback.

ACCEPTED DATE: _____

CUSTOMER SIGNATURE

SALESPERSON SIGNATURE

CORTINA HEAD OFFICE APPROVAL

ITEM A. Wood grain and colour are characteristics of the product, we cannot guarantee that such grain and colour will always match
ITEM B. Cortina Kitchens reserves the right to alter dimensions and make technical changes without notice.

GOLDPARK
HOMES



Granite, Marble,
Engineered Surfaces

- Standard 2CM & 3CM
- Upgrade 1 2CM & 3CM
- Upgrade 1 4 CM
- Upgrade 2

20mm (3/4") Profiles

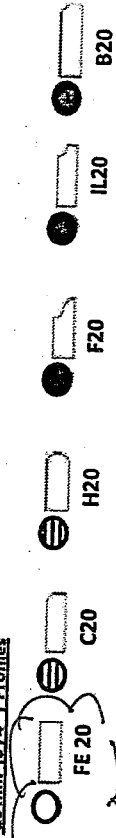

Kitchen

30mm (1 1/4") Profiles

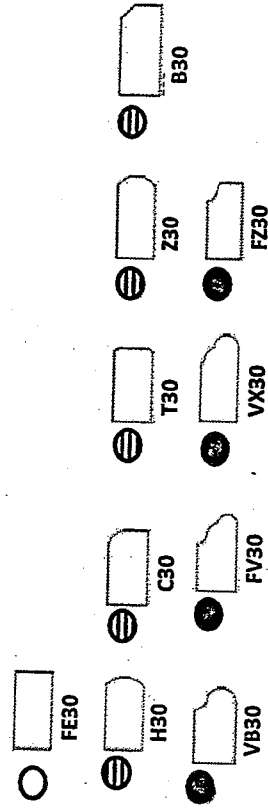

40mm (1 1/2") Profiles

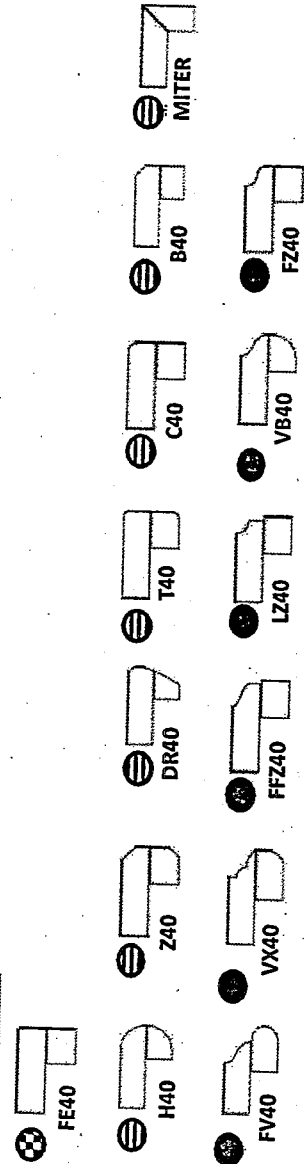

Note: All colours may not be available in 30mm at time ordered. Vendor reserves the right to use 40 mm edges (by lamination process).

*Mitre edge is available in Upgrade 1 for an overall thickness of 2". All other Mitre edge options will be an Upgrade 2 Edge.

FE2-73R
March 6 2020

ARTINA

STANDARD HARDWARE

MODIFIED: 19/05/16 M

BEZ-73R
MAR 16 2020

STANDARD HARDWARE



CSI-6



CSI-10

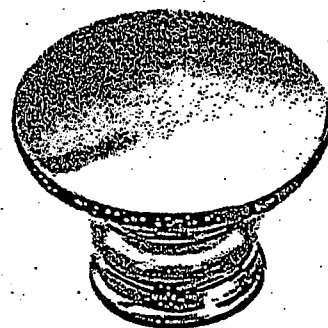

CSI-14

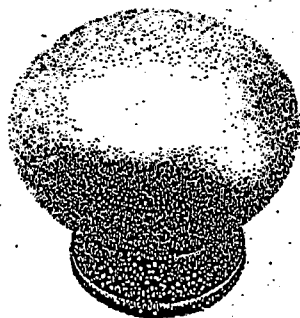

CSI-16

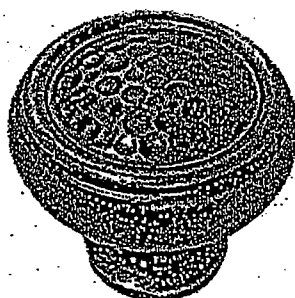

CSI-18

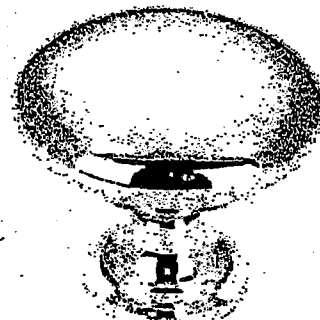

CSI-19

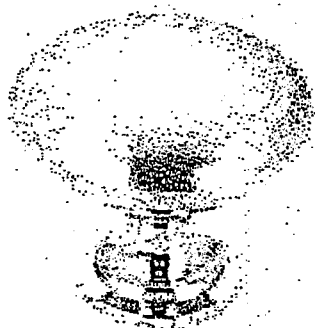

CSI-20

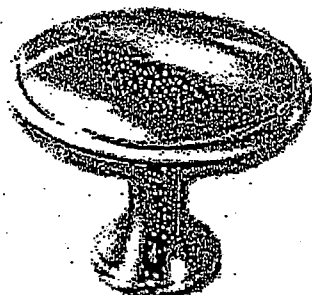

CSI-21



CSI-22

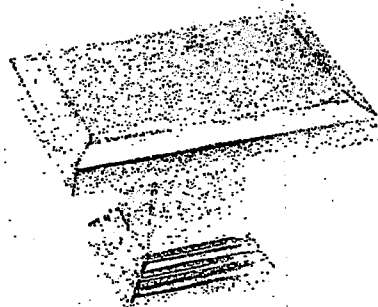

CSI-23

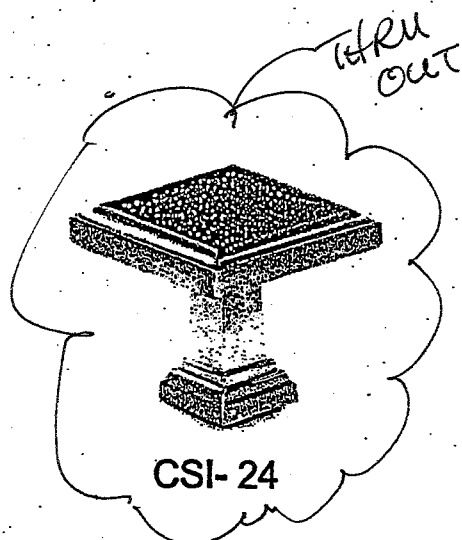

CSI-24

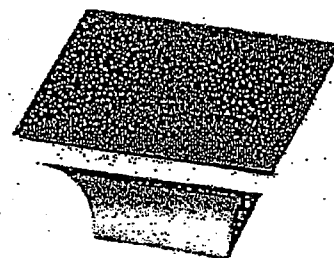

CSI-25

*NOTES:

- IMAGES ARE FOR QUICK REFERENCE PURPOSES ONLY
- ACTUAL SIZES AND FINISHES AS PER HARDWARE SAMPLE BOARD PROVIDED TO DECOR CENTRE



BATHROOM ACCESSORIES

PROJECT: ENCORE 2

LOT: 73R

INSTALL STANDARD BATHROOM ACCESSORIES
THRU OUT (TOWEL BAR, SOAP DISH, TISSUE
HOLDER) **location as per vendor's discretion



DO *NOT* INSTALL STANDARD BATHROOM
ACCESSORIES THRU OUT (TOWEL BAR, SOAP
DISH, TISSUE HOLDER)



SIGNATURE: 

SIGNATURE: _____

DATE: March 10 2020