



FRONT ELEVATION 'A'



FRONT ELEVATION 'B'



FRONT ELEVATION 'C'

UNIT 4005 - 'THE EDGEBROOK'

SB-12 ENERGY EFFICIENCY DESIGN MATRIX

| | | |
|-------------------------|---|-------------------------------------|
| PRESCRIPTIVE COMPLIANCE | SB-12 (SECTION 3.1.1) TABLE 3.1.1.2.A | |
| PACKAGE A1 | SPACE HEATING FUEL | |
| | <input checked="" type="checkbox"/> GAS | <input type="checkbox"/> OIL |
| | <input type="checkbox"/> ELECTRIC | <input type="checkbox"/> PROPANE |
| | <input type="checkbox"/> EARTH | <input type="checkbox"/> SOLID FUEL |

| BUILDING COMPONENT | REQUIRED | PROPOSED |
|---|--------------------|--------------------|
| INSULATION RSI (R) VALUE | | |
| CEILING W/ ATTIC SPACE | 10.56 (R60) | 10.56 (R60) |
| CEILING W/O ATTIC SPACE | 5.46 (R31) | 5.46 (R31) |
| EXPOSED FLOOR | 5.46 (R31) | 5.46 (R31) |
| WALLS ABOVE GRADE | 3.87 (R22) | 3.87 (R22) |
| BASEMENT WALLS * PROPOSED VALUES MAY BE SUBSTITUTED W/ 2.11+1.76ci (R12+R10ci) | 3.52 ci (R20 ci) * | 3.52 ci (R20 ci) * |
| BELOW GRADE SLAB ENTIRE SURFACE > 600mm BELOW GRADE | - | - |
| EDGE OF BELOW GRADE SLAB ≤ 600mm BELOW GRADE | 1.76 (R10) | 1.76 (R10) |
| HEATED SLAB OR SLAB ≤ 600mm BELOW GRADE | 1.76 (R10) | 1.76 (R10) |
| WINDOWS & DOORS | | |
| WINDOWS/SLIDING GLASS DOORS (MAX U-VALUE) | 1.6 | 1.6 |
| SKYLIGHTS (MAX. U-VALUE) | 2.8 | 2.8 |
| APPLIANCE EFFICIENCY | | |
| SPACE HEATING EQUIP. (AFUE%) | 96% | 96% |
| HRV EFFICIENCY (%) | 75% | 75% |
| DHW HEATER (EF) | 0.8 | 0.8 |

| AREA CALCULATIONS | EL. 'A' | EL. 'A' | EL. 'B' | EL. 'B' | EL. 'C' | EL. 'C' |
|---|------------------------------------|------------------------------------|------------------------------------|------------------------------------|------------------------------------|------------------------------------|
| | STD. PLAN | OPT. PLAN | STD. PLAN | OPT. PLAN | STD. PLAN | OPT. PLAN |
| GROUND FLOOR AREA | 1565 sq. ft. | 1565 sq. ft. | 1580 sq. ft. | 1580 sq. ft. | 1580 sq. ft. | 1580 sq. ft. |
| SECOND FLOOR AREA | 1958 sq. ft. | 1958 sq. ft. | 1975 sq. ft. | 1975 sq. ft. | 2026 sq. ft. | 2026 sq. ft. |
| SUBTOTAL | 3523 sq. ft. | 3523 sq. ft. | 3555 sq. ft. | 3555 sq. ft. | 3606 sq. ft. | 3606 sq. ft. |
| DEDUCT ALL OPEN AREAS | 104 sq. ft. | 115 sq. ft. | 118 sq. ft. | 129 sq. ft. | 118 sq. ft. | 131 sq. ft. |
| TOTAL NET AREA | 3419 sq. ft. (317.64 sq. m.) | 3408 sq. ft. (316.61 sq. m.) | 3437 sq. ft. (319.31 sq. m.) | 3426 sq. ft. (318.29 sq. m.) | 3488 sq. ft. (324.05 sq. m.) | 3475 sq. ft. (322.84 sq. m.) |
| FINISHED BASEMENT AREA | 139 sq. ft. | 139 sq. ft. | 152 sq. ft. | 152 sq. ft. | 152 sq. ft. | 152 sq. ft. |
| COVERAGE W/OUT PORCH | 1998 sq. ft. (185.62 sq. m.) | 1998 sq. ft. (185.62 sq. m.) | 2013 sq. ft. (187.01 sq. m.) | 2013 sq. ft. (187.01 sq. m.) | 2013 sq. ft. (187.01 sq. m.) | 2013 sq. ft. (187.01 sq. m.) |
| COVERAGE W/ PORCH | 2045 sq. ft. (189.99 sq. m.) | 2045 sq. ft. (189.99 sq. m.) | 2077 sq. ft. (192.96 sq. m.) | 2077 sq. ft. (192.96 sq. m.) | 2075 sq. ft. (192.77 sq. m.) | 2075 sq. ft. (192.77 sq. m.) |
| WINDOW / WALL | EL. 'A' | EL. 'B' | EL. 'C' | EL. 'A' - WOD | EL. 'B' - WOD | EL. 'C' - WOD |
| AREA CALCULATIONS | STD. & OPT. PLAN | STD. & OPT. PLAN | STD. & OPT. PLAN | STD. & OPT. PLAN | STD. & OPT. PLAN | STD. & OPT. PLAN |
| GROSS WALL AREA | 4169 sq. ft. (387.31 sq. m.) | 4221 sq. ft. (392.14 sq. m.) | 4357 sq. ft. (404.78 sq. m.) | 4418.92 sq. ft. (410.53 sq. m.) | 4307.39 sq. ft. (400.17 sq. m.) | 4413.86 sq. ft. (410.06 sq. m.) |
| GROSS WINDOW AREA (INCL. GLASS DOORS & SKYLIGHTS) | 377sq. ft. (35.02 sq. m.) | 378 sq. ft. (35.12 sq. m.) | 458 sq. ft. (42.55 sq. m.) | 380.66 sq. ft. (35.36 sq. m.) | 381.42 sq. ft. (35.44 sq. m.) | 461.66 sq. ft. (42.89 sq. m.) |
| TOTAL WINDOW % | 9.04 % | 8.96 % | 10.51 % | 8.61 % | 8.86 % | 10.46 % |
| | EL. 'A' - WOB | EL. 'B' - WOB | EL. 'C' - WOB | EL. 'A' - LOD | EL. 'B' - LOD | EL. 'C' - LOD |
| | STD. & OPT. PLAN | STD. & OPT. PLAN | STD. & OPT. PLAN | STD. & OPT. PLAN | STD. & OPT. PLAN | STD. & OPT. PLAN |
| GROSS WALL AREA | 4701.83 sq. ft. (436.81 sq. m.) | 4590.31 sq. ft. (426.45 sq. m.) | 4696.78 sq. ft. (436.35 sq. m.) | 4484.54 sq. ft. (416.63 sq. m.) | 4373.02 sq. ft. (406.27 sq. m.) | 4479.49 sq. ft. (416.16 sq. m.) |
| GROSS WINDOW AREA (INCL. GLASS DOORS & SKYLIGHTS) | 471.05 sq. ft. (43.76 sq. m.) | 471.81 sq. ft. (43.83 sq. m.) | 552.05 sq. ft. (51.29 sq. m.) | 400.66 sq. ft. (37.22 sq. m.) | 401.42 sq. ft. (37.29 sq. m.) | 481.66 sq. ft. (44.75 sq. m.) |
| TOTAL WINDOW % | 10.02 % | 10.28 % | 11.75 % | 8.93 % | 9.18 % | 10.75 % |

- 1 - TITLE PAGE
- 2 - BASEMENT PLAN, ELEVATION 'A'
- 3 - OPT. 9' BASEMENT PLAN, ELEVATION 'A'
- 4 - GROUND FLOOR PLAN, EL. 'A'
- 5 - SECOND FLOOR PLAN, EL. 'A'
- 6 - PART. OPT. 5 BEDROOM GROUND & SECOND FLOOR PLAN, EL. 'A'
- 7 - PART. BASEMENT FLOOR PLANS, EL. 'B'
- 8 - PART. GROUND & SECOND FLOOR PLAN, EL. 'B'
- 9 - PART. OPT. 5 BEDROOM SECOND & GROUND FLOOR PLAN, EL. 'B'
- 10 - PART. BASEMENT FLOOR PLANS, EL. 'C'
- 11 - PART. GROUND & SECOND FLOOR PLAN, EL. 'C'
- 12 - PART. OPT. 5 BEDROOM SECOND & GROUND FLOOR PLAN, EL. 'C'
- 13 - PART. OPT. PLANS W/ SERVICE STAIRS, EL. 'A', 'B', 'C'
- 14 - FRONT ELEVATION 'A'
- 15 - LEFT SIDE ELEVATION 'A'
- 16 - RIGHT SIDE ELEVATION 'A'
- 17 - REAR ELEVATION 'A', 'B' & 'C'
- 18 - FRONT ELEVATION 'B'
- 19 - LEFT SIDE ELEVATION 'B'
- 20 - RIGHT SIDE ELEVATION 'B'
- 21 - FRONT ELEVATION 'C'
- 22 - LEFT SIDE ELEVATION 'C'
- 23 - RIGHT SIDE ELEVATION 'C'
- 24 - PART. FLOOR PLANS, EL. 'A', 'B' & 'C' FOR OPT LOGGIA
- 25 - REAR & PART. SIDE ELEVATION 'A', 'B' & 'C' FOR OPT LOGGIA
- 26 - CROSS SECTION 'A-A' & 'B-B'
- 27 - CONSTRUCTION NOTES 1
- 28 - CONSTRUCTION NOTES 2
- W1 - WALK OUT DECK CONDITION
- W2 - LOOK OUT DECK CONDITION
- W3 - WALK OUT BASEMENT CONDITION
- W4 - DECK DETAILS 1
- W5 - DECK DETAILS 2
- W6 - DECK DETAILS 3
- W7 - DECK DETAILS 4

| AREA CALCULATIONS | EL. 'A' | EL. 'B' | EL. 'C' |
|-----------------------|---------------------------------|---------------------------------|---------------------------------|
| | OPT.SERVICE STAIRS | OPT.SERVICE STAIRS | OPT.SERVICE STAIRS |
| GROUND FLOOR AREA | 1593 sq. ft. | 1608 sq. ft. | 1608 sq. ft. |
| SECOND FLOOR AREA | 1958 sq. ft. | 1975 sq. ft. | 2026 sq. ft. |
| SUBTOTAL | 3551 sq. ft. | 3583 sq. ft. | 3634 sq. ft. |
| DEDUCT ALL OPEN AREAS | 104 sq. ft. | 118 sq. ft. | 118 sq. ft. |
| TOTAL NET AREA | 3447 sq. ft. (320.24 sq. m.) | 3465 sq. ft. (321.91 sq. m.) | 3516 sq. ft. (326.65 sq. m.) |

| | | |
|--|------------|-------------------|
| 9. REVISED AS PER CLIENT COMMENTS | 2019/10/03 | BB |
| 8. REVISED AS PER CITY COMMENTS | 2018/09/04 | OF |
| 7. REVISED DESIGN AS PER CLIENT COMMENTS | 2018/06/14 | MC |
| 6. REVISED AS PER ENG. COMMENTS | 2018/05/31 | MC |
| 5. REVISED AS PER CLIENT COMMENTS | 2018/05/14 | OF |
| 4. REVISED AS PER ENG. COMMENTS | 2018/04/17 | MC |
| 3. REVISED AS PER FLOOR MANUF. LAYOUTS | 2017/11/27 | OF |
| 2. REVISED AS PER CLIENT COMMENTS | 2017/11/03 | OF |
| 1. ISSUED FOR CLIENT REVIEW | 2017/10/13 | SN |
| REVISIONS | | DATE (YYYY/MM/DD) |
| | | BY |

TITLE PAGE

THE UNDERSIGNED HAS REVIEWED AND TAKES RESPONSIBILITY FOR THIS DESIGN AND HAS THE QUALIFICATIONS AND MEETS THE REQUIREMENTS SET OUT IN THE ONTARIO BUILDING CODE TO BE A DESIGNER.

QUALIFICATION INFORMATION

NAME: **Allan Whiting** SIGNATURE:  BCIN: 23177

REGISTRATION INFORMATION: HUNT DESIGN ASSOCIATES INC. 19695

HUNT 
DESIGN ASSOCIATES INC.
www.huntdesign.ca

GOLDPARK HOMES - 217020
PINE VALLEY, VAUGHAN ONT.

Drawn By: SN Checked By: AW Scale: 3/16"=1'-0" File Number: 217020WS4005
8966 Woodbine Ave, Markham, ON L3R 0J7 T 905.737.5133 F 905.737.7326

UNIT 4005 - THE EDGEBROOK
REV.2019/10/03

Page Number: 1 of 28

NEREDIADEANDRADE | THU FEB 13/20 08:22 AM | K:\PROJECTS\2017\2020\GOLDWORKING\SINGLES\400\217020WS4005-EDGEBOOK.DWG

THE UNDERSIGNED HAS REVIEWED AND TAKES RESPONSIBILITY FOR THIS DESIGN AND HAS THE QUALIFICATIONS AND MEETS THE REQUIREMENTS SET OUT IN THE ONTARIO BUILDING CODE TO BE A DESIGNER.

QUALIFICATION INFORMATION

NAME: Allan Whiting 23177
REGISTRATION INFORMATION: SIGNATURE BCIN

HUNT DESIGN ASSOCIATES INC.

19895

HUNT
DESIGN ASSOCIATES INC.

www.huntdesign.ca

GOLDPARK HOMES - 217020
PINE VALLEY, VAUGHAN ONT.

Drawn By: AW
Checked By: AW
Scale: 3/16"=1'-0"

8966 Woodbine Ave, Markham, ON L3R 0J7 T 905.737.5133 F 905.737.7326

UNIT 4005 - THE EDGEBROOK
REV.2019/10/03

File Number: 217020WS4005
Page Number: 3 of 28

OPT. 9' CEILING BASEMENT PLAN, EL. 'A'

OPT. 9' BASEMENT PLAN, ELEVATION 'A'

POURED IN PLACE CONCRETE STEPS WITH MASONRY VENEER ON SIDES IF REQUIRED BY GRADE

PROVIDE PVC VENT W/ INSECT SCREEN FOR COLD CELLAR

CHECK FOUNDATION WALL FOR PORTICO SLAB ABOVE

It is the builder's complete responsibility to ensure that all plans submitted for approval fully comply with the Architectural Guidelines and all applicable regulations and requirements including zoning provisions and any provisions in the subdivision agreement. The Control Architect is not responsible in any way for examining or approving site (lotting) plans or working drawings with respect to any zoning or building code or permit matter or that any house can be properly built or located on its lot. This is to certify that these plans comply with the applicable Architectural Design Guidelines approved by the City of VAUGHAN.

CHECK FOUNDATION WALL FOR O.H. GARAGE DOORS ABOVE

CHECK FOUNDATION WALL FOR O.H. GARAGE DOORS ABOVE

SPACE ALL FLOOR JOISTS @ 12" O.C. UNDER ALL CERAMIC TILE AREAS.
PROVIDE SOLID WOOD BLOCKING @ 24" O.C. FOR FIRST JOIST SPAN WHEN PARALLEL W/ EXTERIOR WALL

REFER TO FLOOR JOIST MANUFACTURER'S DRAWINGS FOR LAYOUT, SPACING, BLOCKING & STRAPPING REQUIREMENTS, INSTALLATION DETAILS AND HANGER SIZES, & SUBFLOOR THICKNESS

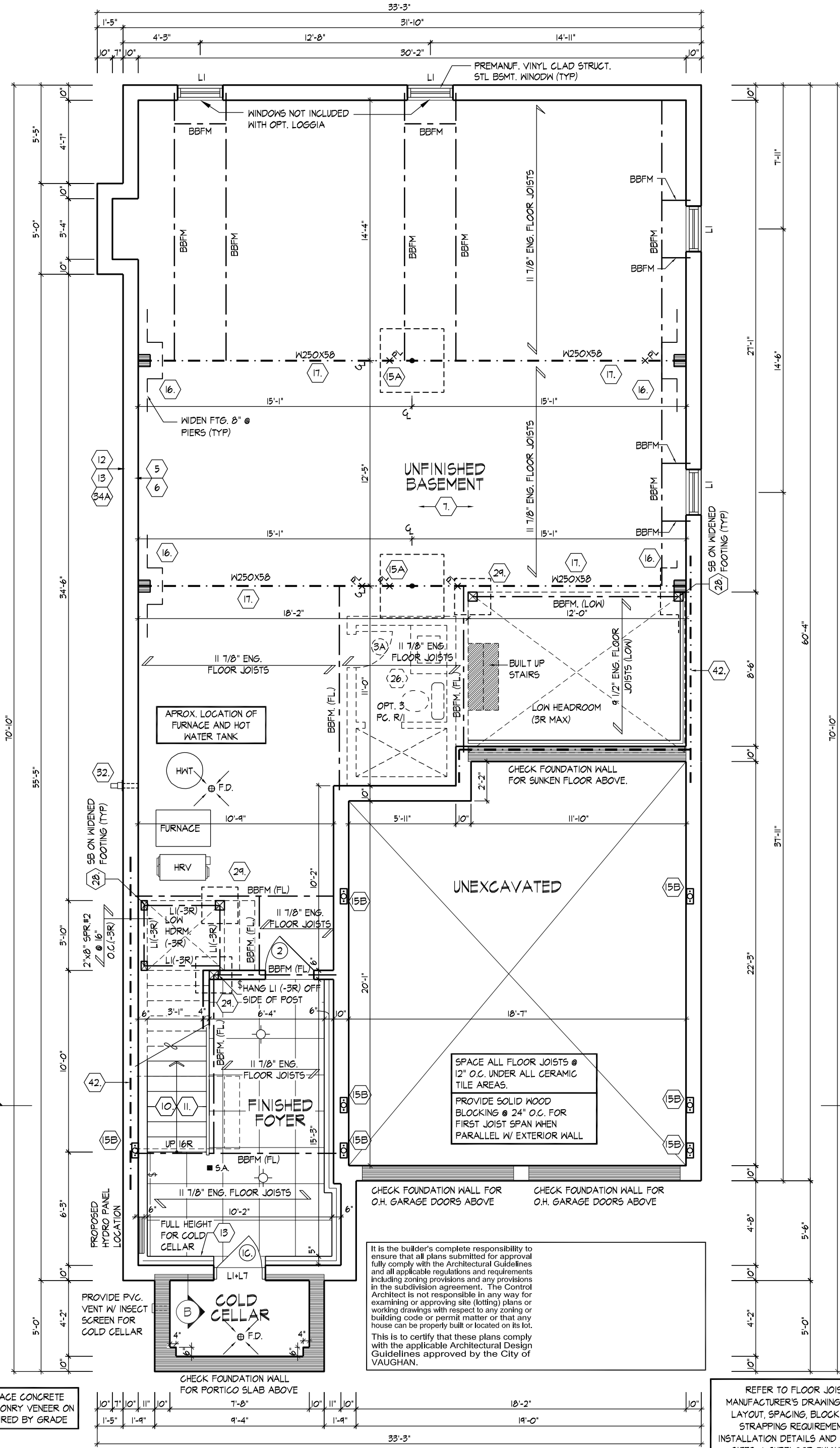

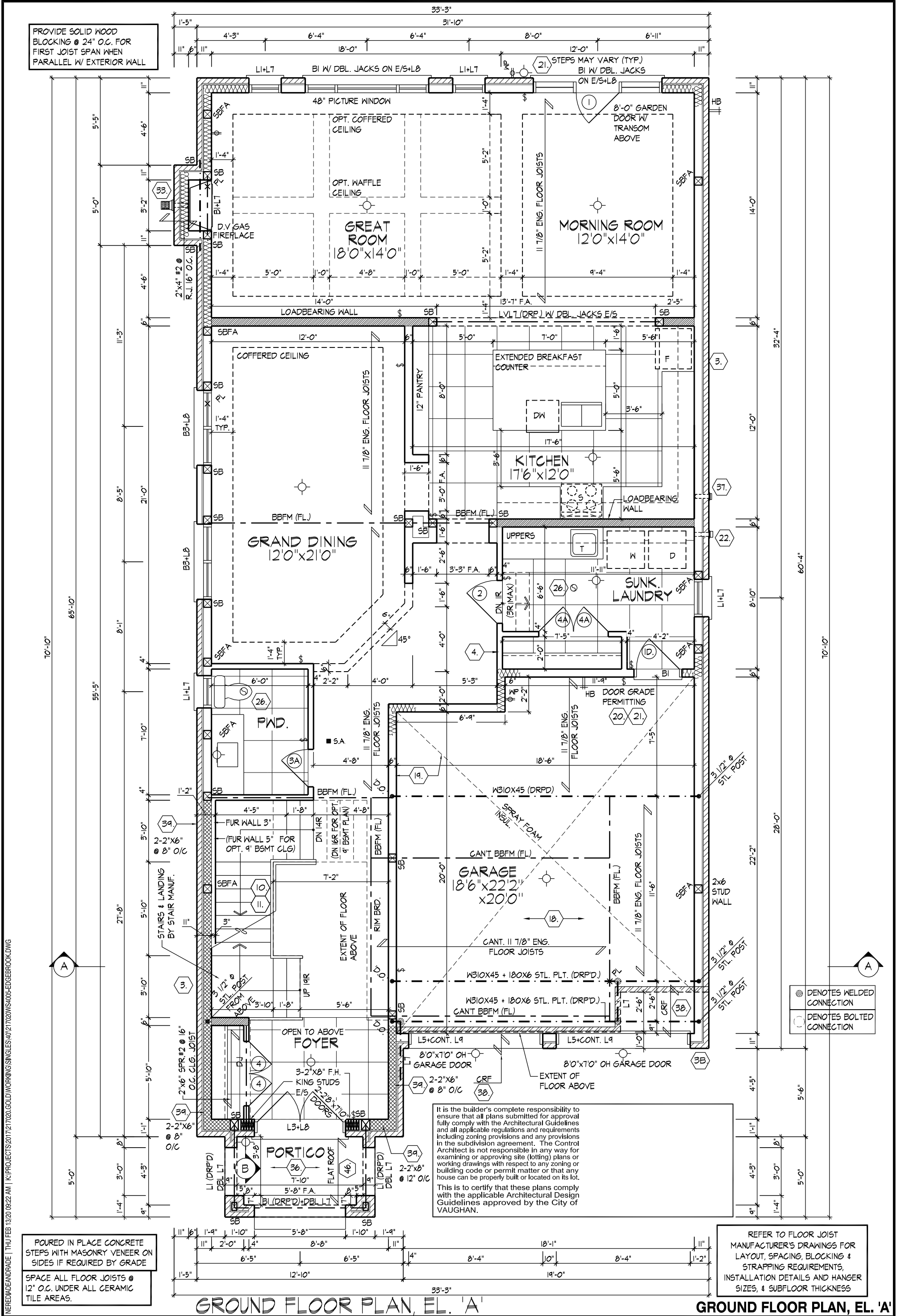

NEREDADEANDRADE | THU FEB 13 20 08:22 AM | K:\PROJECTS\2017\217020.GOLDWORKING\SINGLES\400\217020WS4005-EDGEBROOK.DWG

THE UNDERSIGNED HAS REVIEWED AND TAKES RESPONSIBILITY FOR THIS DESIGN AND HAS THE QUALIFICATIONS AND MEETS THE REQUIREMENTS SET OUT IN THE ONTARIO BUILDING CODE TO BE A DESIGNER.

QUALIFICATION INFORMATION

NAME
REGISTRATION INFORMATION

HUNT DESIGN ASSOCIATES INC.

23177

BCIN

19695

HUNT
DESIGN ASSOCIATES INC.

www.huntdesign.ca

GOLDPARK HOMES - 217020
PINE VALLEY, VAUGHAN ONT.

Drawn By
Checked By
Scale

SN
AW
3/16"=1'-0"

8966 Woodbine Ave, Markham, ON L3R 0J7 T 905.737.5133 F 905.737.7326

UNIT 4005 - THE EDGEBROOK
REV.2019/10/03

File Number
217020WS4005

Page Number
4 of 28

All drawings specifications related documents and design are the copyright property of Hunt Design Associates (H.D.A). Reproduction of this property in whole or in part is strictly prohibited without H.D.A.'s written permission (H.D.A. assumes no responsibility or liability for this property unless it bears the appropriate BCIN number and original signature.)



All drawings specifications related documents and design are the copyright property of Hurit Design Associates (H.D.A). Reproduction of this property in whole or in part is strictly prohibited without H.D.A.'s written permission (H.D.A. assumes no responsibility or liability for this property unless it bears the appropriate BCIN number and original signature).

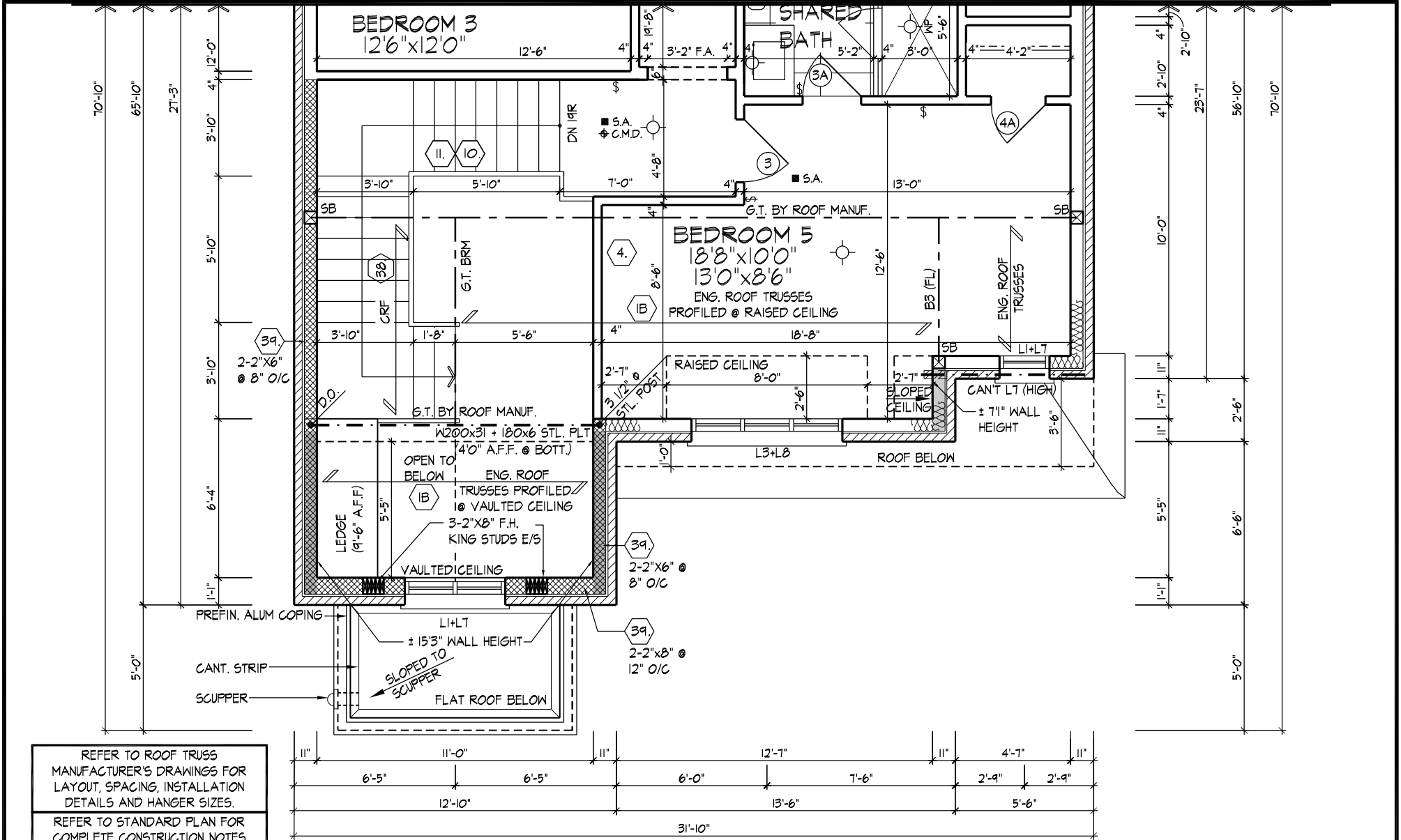

PART. SECOND FLOOR PLAN, EL. 'A' - OPT. 5 BEDROOM PLAN

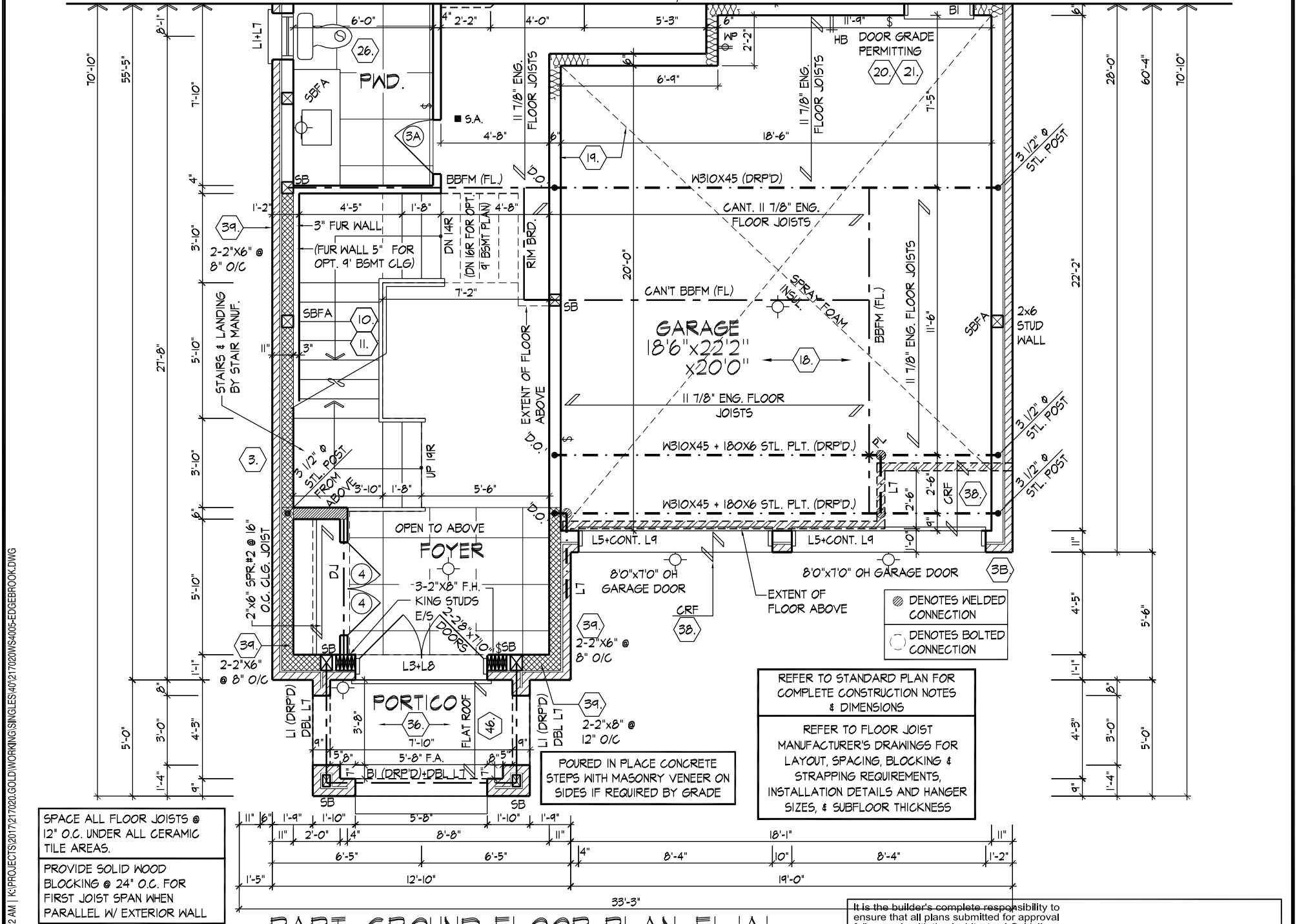

PART. GROUND FLOOR PLAN, EL. 'A' - OPT. 5 BEDROOM PLAN

PART. OPT. 5 BEDROOM GROUND & SECOND FLOOR PLAN, EL. 'A'

K:\PROJECTS\2017\217020.GOLDWORKING\SINGLES\400\217020WS4005-EDGEBOOK.DWG

THE UNDERSIGNED HAS REVIEWED AND TAKES RESPONSIBILITY FOR THIS DESIGN AND HAS THE QUALIFICATIONS AND MEETS THE REQUIREMENTS SET OUT IN THE ONTARIO BUILDING CODE TO BE A DESIGNER.

QUALIFICATION INFORMATION

Allan Whiting

23177

NAME

SIGNATURE

BCIN

REGISTRATION INFORMATION

HUNT DESIGN ASSOCIATES INC.

19895

HUNT
DESIGN ASSOCIATES INC.

www.huntdesign.ca

GOLDPARK HOMES - 217020
PINE VALLEY, VAUGHAN ONT.

Drawn By

SN/BB

Checked By

AW

Scale

3/16"=1'-0"

UNIT 4005 - THE EDGEBROOK
REV.2019/10/03

File Number

217020WS4005

Page Number

7 of 28

8966 Woodbine Ave, Markham, ON L3R 0J7 T 905.737.5133 F 905.737.7326

All drawings specifications related documents and design are the copyright property of Hunt Design Associates (H.D.A). Reproduction of this property in whole or in part is strictly prohibited without H.D.A.'s written permission (H.D.A. assumes no responsibility or liability for this property unless it bears the appropriate BCIN number and original signature.)

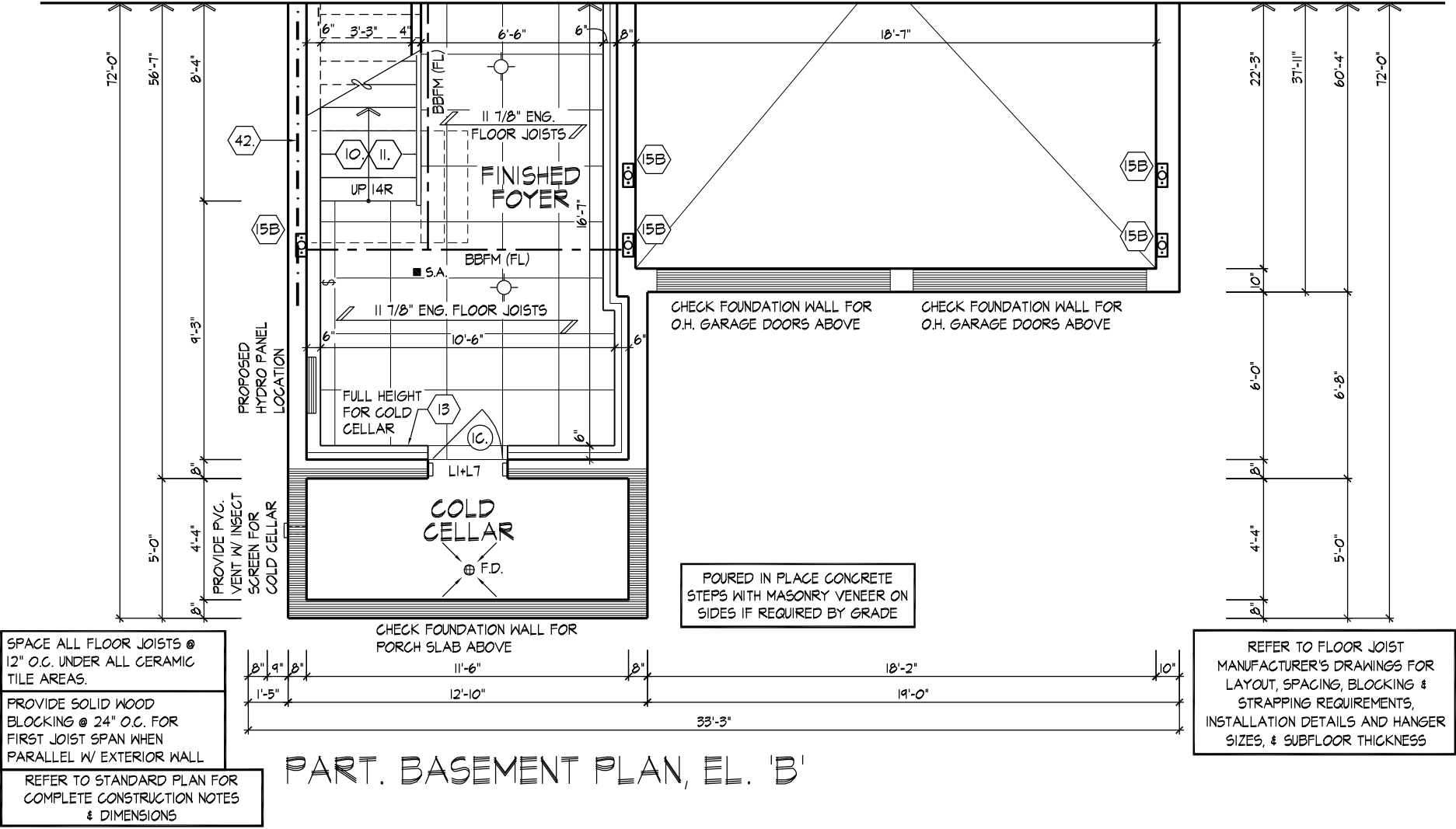
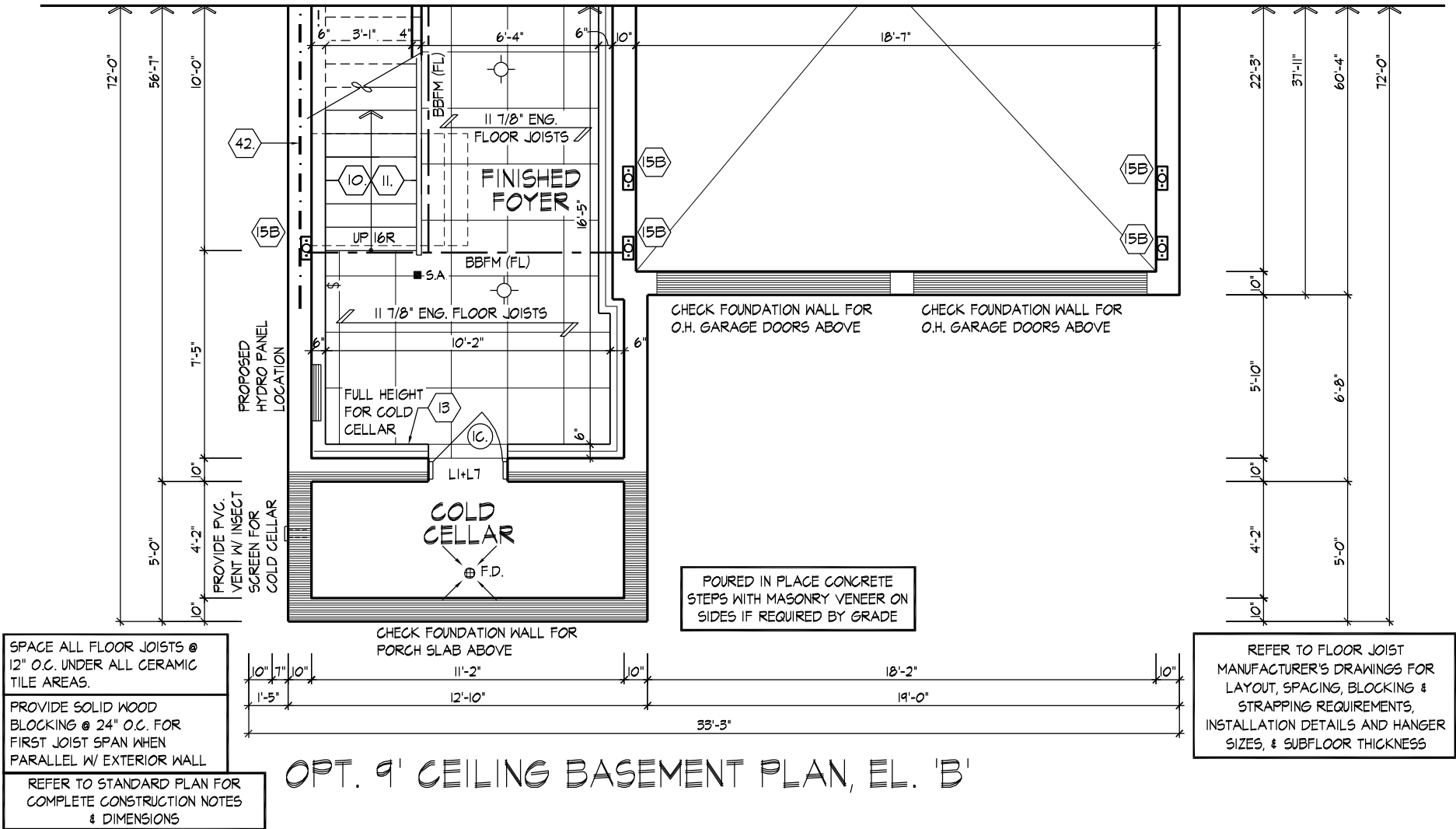

It is the builder's complete responsibility to ensure that all plans submitted for approval fully comply with the Architectural Guidelines and all applicable regulations and requirements including zoning provisions and any provisions in the subdivision agreement. The Control Architect is not responsible in any way for examining or approving site (lotting) plans or working drawings with respect to any zoning or building code or permit matter or that any house can be properly built or located on its lot.

This is to certify that these plans comply with the applicable Architectural Design Guidelines approved by the City of VAUGHAN.

PART. BASEMENT FLOOR PLANS, EL. 'B'

\\NED\ADE\GRADE | THU FEB 13 20 09:22 AM | K:\PROJECTS\2017\21020.GOLDWORKING\SINGLES\400\217020WS4005-EDGEBOOK.DWG

THE UNDERSIGNED HAS REVIEWED AND TAKES RESPONSIBILITY FOR THIS DESIGN AND HAS THE QUALIFICATIONS AND MEETS THE REQUIREMENTS SET OUT IN THE ONTARIO BUILDING CODE TO BE A DESIGNER.

QUALIFICATION INFORMATION

Allan Whiting

23177

NAME

SIGNATURE

BCIN

REGISTRATION INFORMATION

HUNT DESIGN ASSOCIATES INC.

19695

HUNT
DESIGN ASSOCIATES INC.

www.huntdesign.ca

PART. OPT. 5 BEDROOM SECOND & GROUND FLOOR PLAN, EL. 'B'

GOLDPARK HOMES - 217020
PINE VALLEY, VAUGHAN ONT.

UNIT 4005 - THE EDGEBROOK
REV.2019/10/03

Drawn By

Checked By

Scale

File Number

Page Number

SN

AW

3/16"=1'-0"

217020WS4005

9 of 28

8966 Woodbine Ave, Markham, ON L3R 0J7 T 905.737.5133 F 905.737.7326

All drawings specifications related documents and design are the copyright property of Hunt Design Associates (H.D.A). Reproduction of this property in whole or in part is strictly prohibited without H.D.A.'s written permission (H.D.A. assumes no responsibility or liability for this property unless it bears the appropriate BCIN number and original signature.)

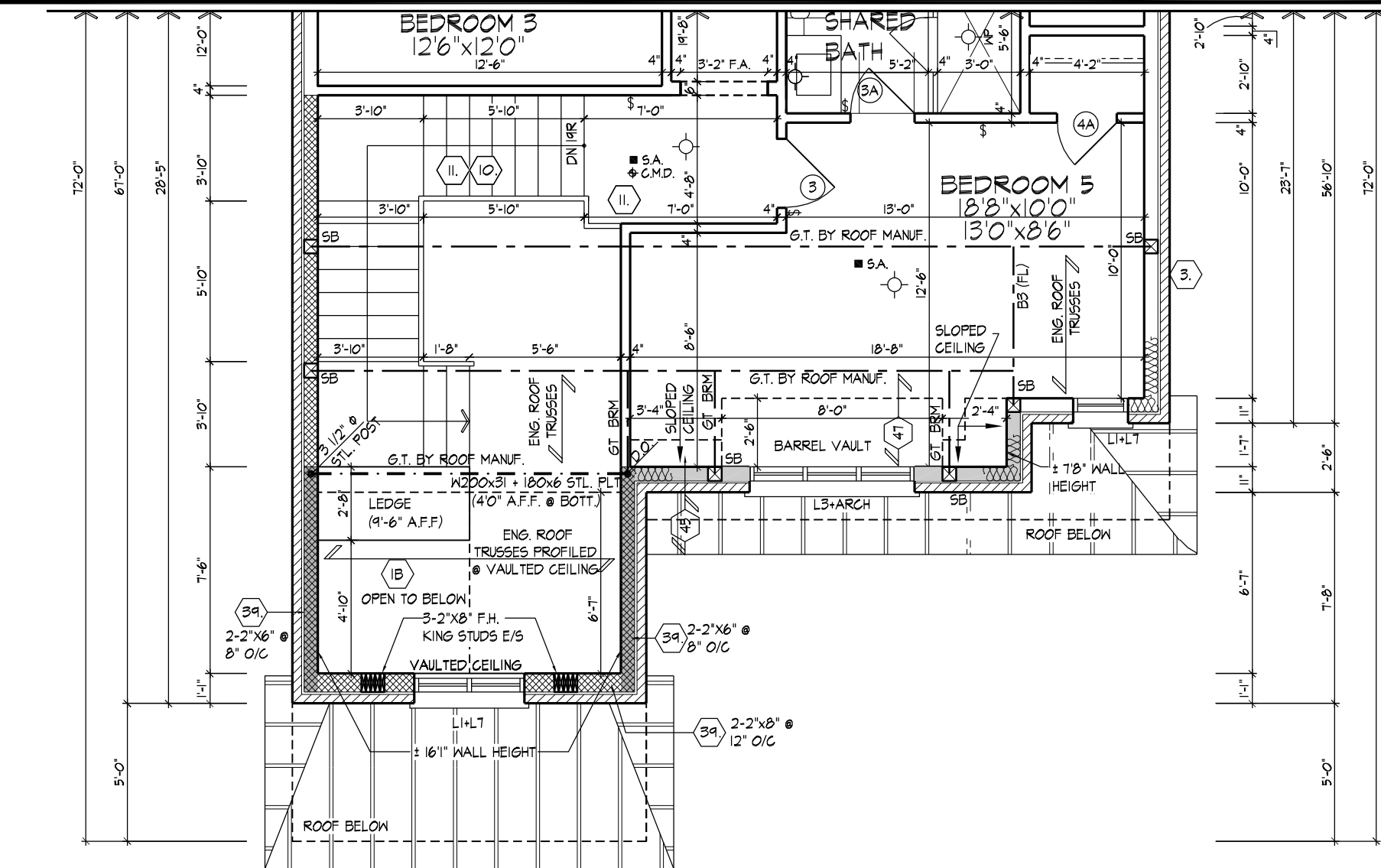

PART. SECOND FLOOR PLAN, EL. 'B' - OPT. 5 BEDROOM PLAN

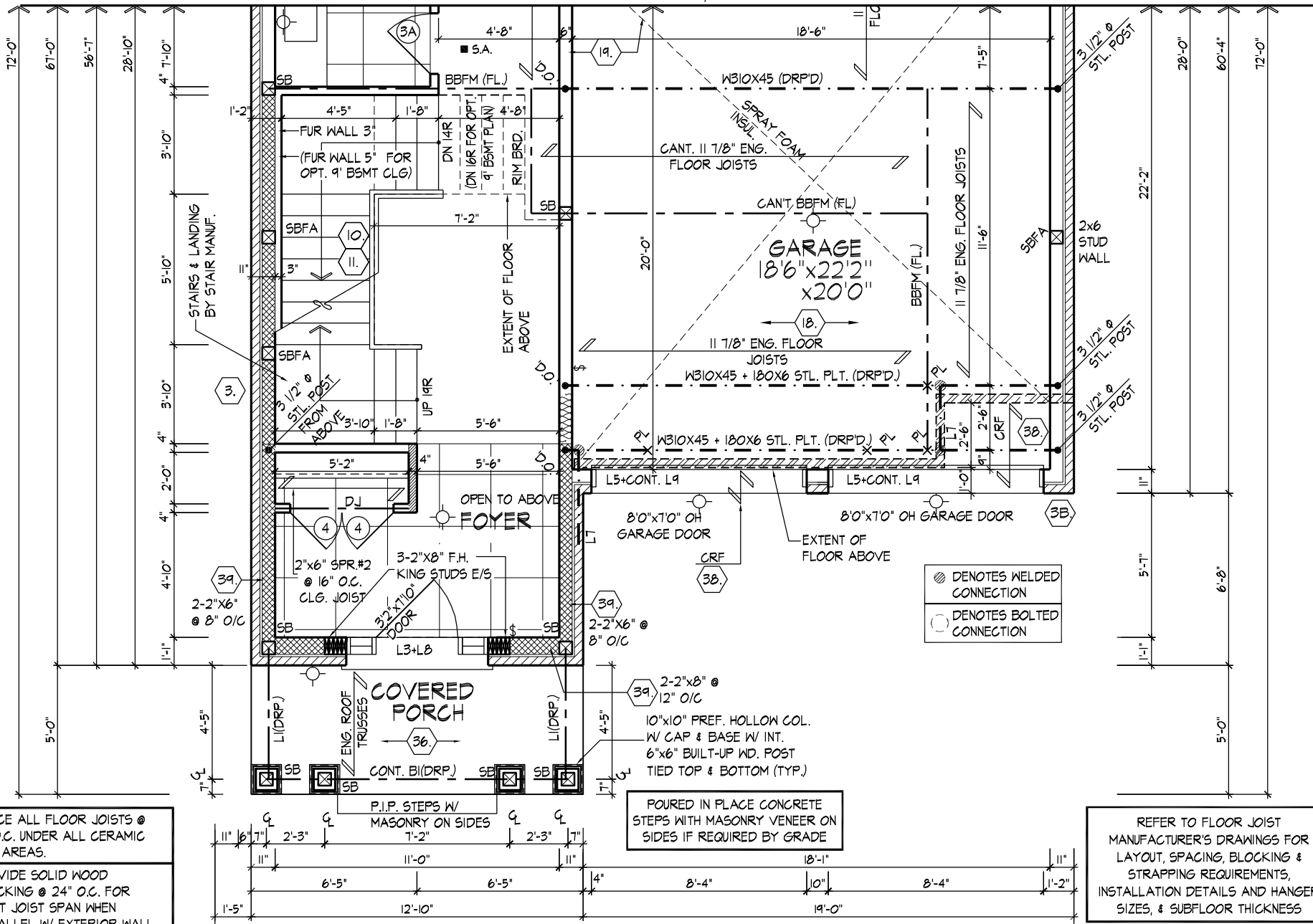

PART. GROUND FLOOR PLAN, EL. 'B' - OPT. 5 BEDROOM PLAN

It is the builder's complete responsibility to ensure that all plans submitted for approval fully comply with the Architectural Guidelines and all applicable regulations and requirements including zoning provisions and any provisions in the subdivision agreement. The Control Architect is not responsible in any way for examining or approving site (lotting) plans or working drawings with respect to any zoning or building code or permit matter or that any house can be properly built or located on its lot.

This is to certify that these plans comply with the applicable Architectural Design Guidelines approved by the City of VAUGHAN.

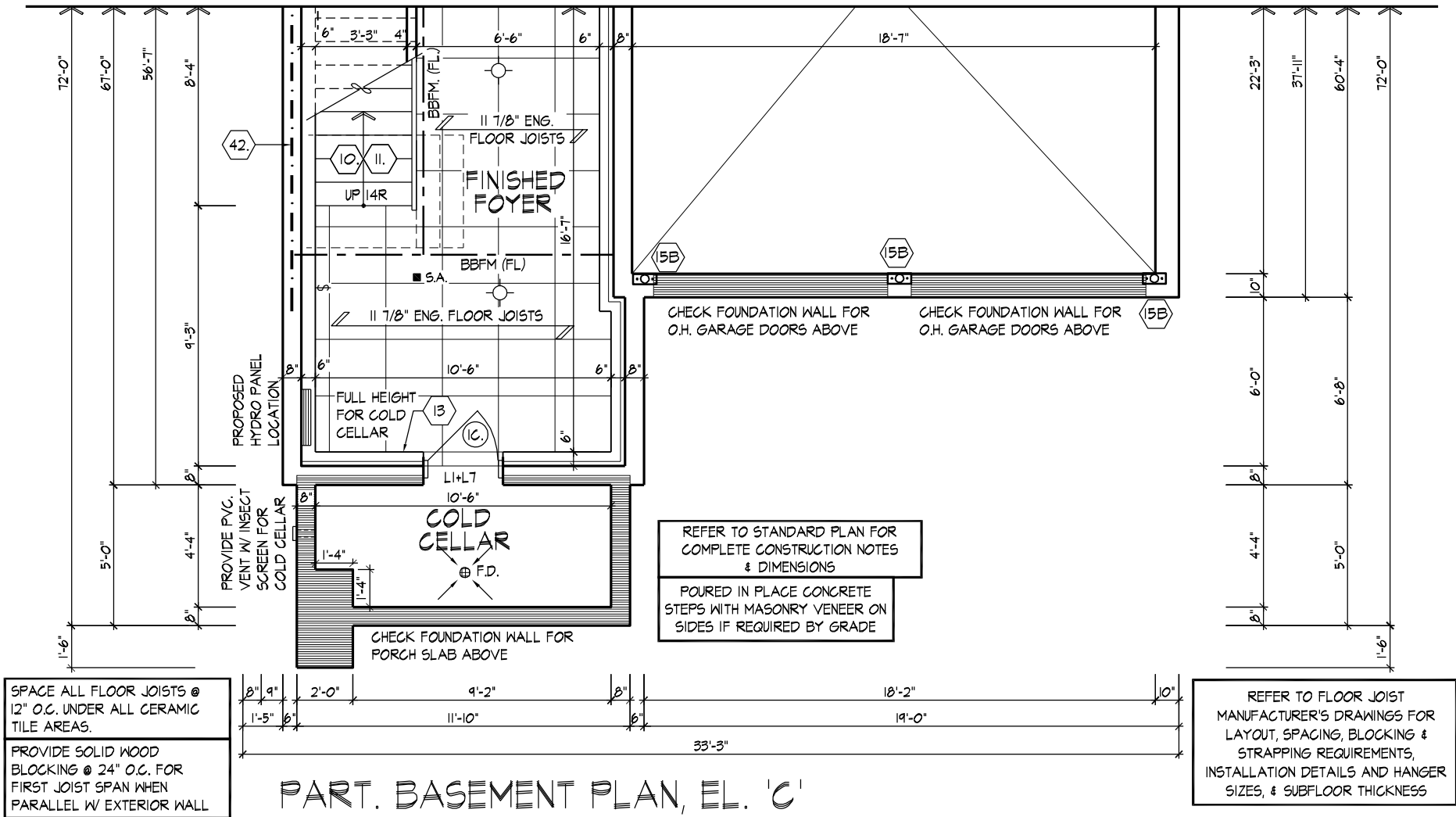
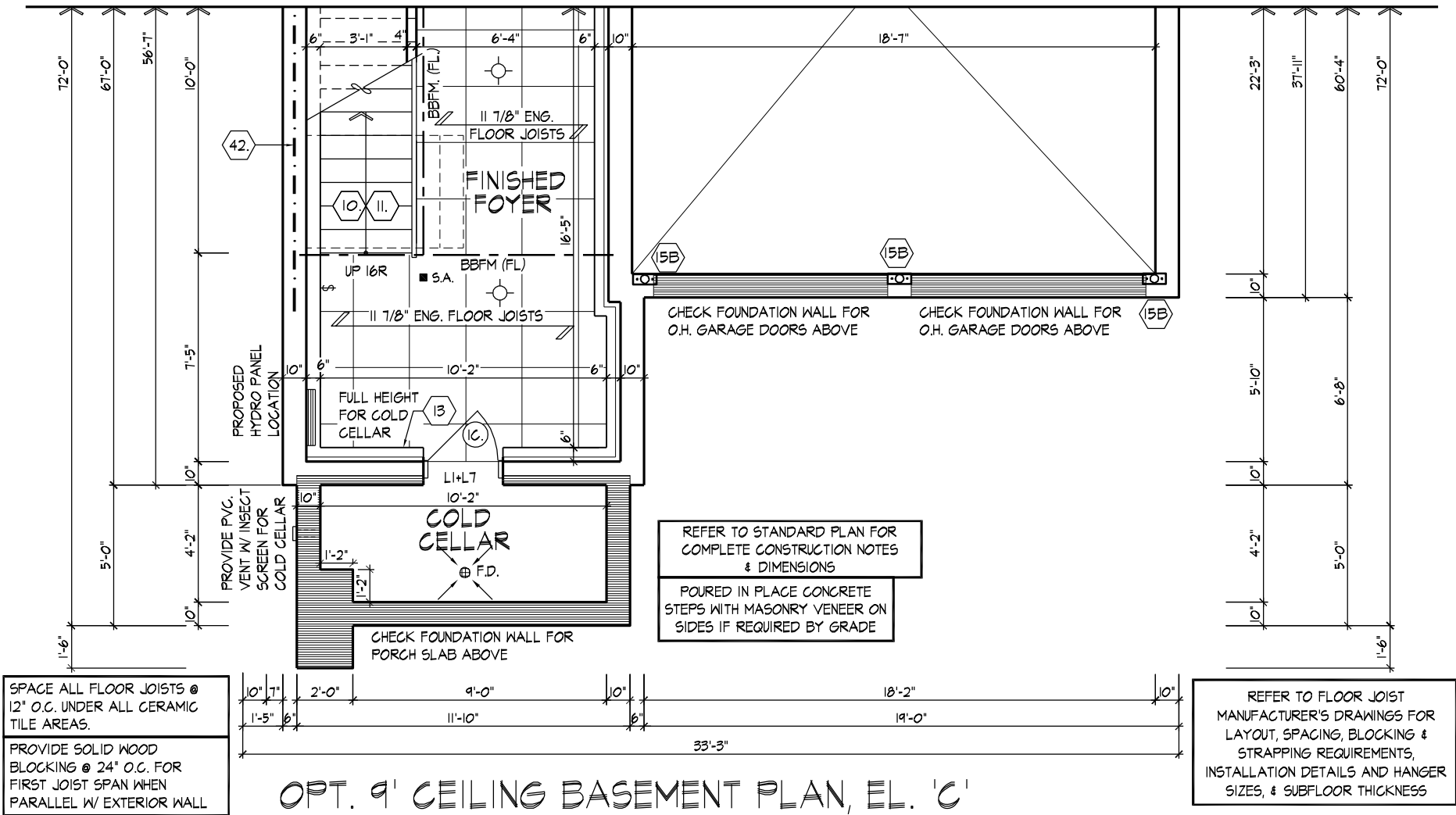

It is the builder's complete responsibility to ensure that all plans submitted for approval fully comply with the Architectural Guidelines and all applicable regulations and requirements including zoning provisions and any provisions in the subdivision agreement. The Control Architect is not responsible in any way for examining or approving site (lotting) plans or working drawings with respect to any zoning or building code or permit matter or that any house can be properly built or located on its lot.

This is to certify that these plans comply with the applicable Architectural Design Guidelines approved by the City of VAUGHAN.

PART. BASEMENT FLOOR PLANS, EL. 'C'

THE UNDERSIGNED HAS REVIEWED AND TAKES RESPONSIBILITY FOR THIS DESIGN AND HAS THE QUALIFICATIONS AND MEETS THE REQUIREMENTS SET OUT IN THE ONTARIO BUILDING CODE TO BE A DESIGNER.

NAME: Allan Whiting
SIGNATURE: [Signature]
BCIN: 23177

REGISTRATION INFORMATION: HUNT DESIGN ASSOCIATES INC. 19695

HUNT
DESIGN ASSOCIATES INC.
www.huntdesign.ca

GOLDPARK HOMES - 217020
PINE VALLEY, VAUGHAN ONT.

Drawn By: SN
Checked By: AW
Scale: 3/16"=1'-0"

UNIT 4005 - THE EDGEBROOK
REV.2019/10/03

File Number: 217020WS4005
Page Number: 10 of 28

8966 Woodbine Ave, Markham, ON L3R 0J7 T 905.737.5133 F 905.737.7326

All drawings specifications related documents and design are the copyright property of Hunt Design Associates (H.D.A). Reproduction of this property in whole or in part is strictly prohibited without H.D.A.'s written permission (H.D.A. assumes no responsibility or liability for this property unless it bears the appropriate BCIN number and original signature.)

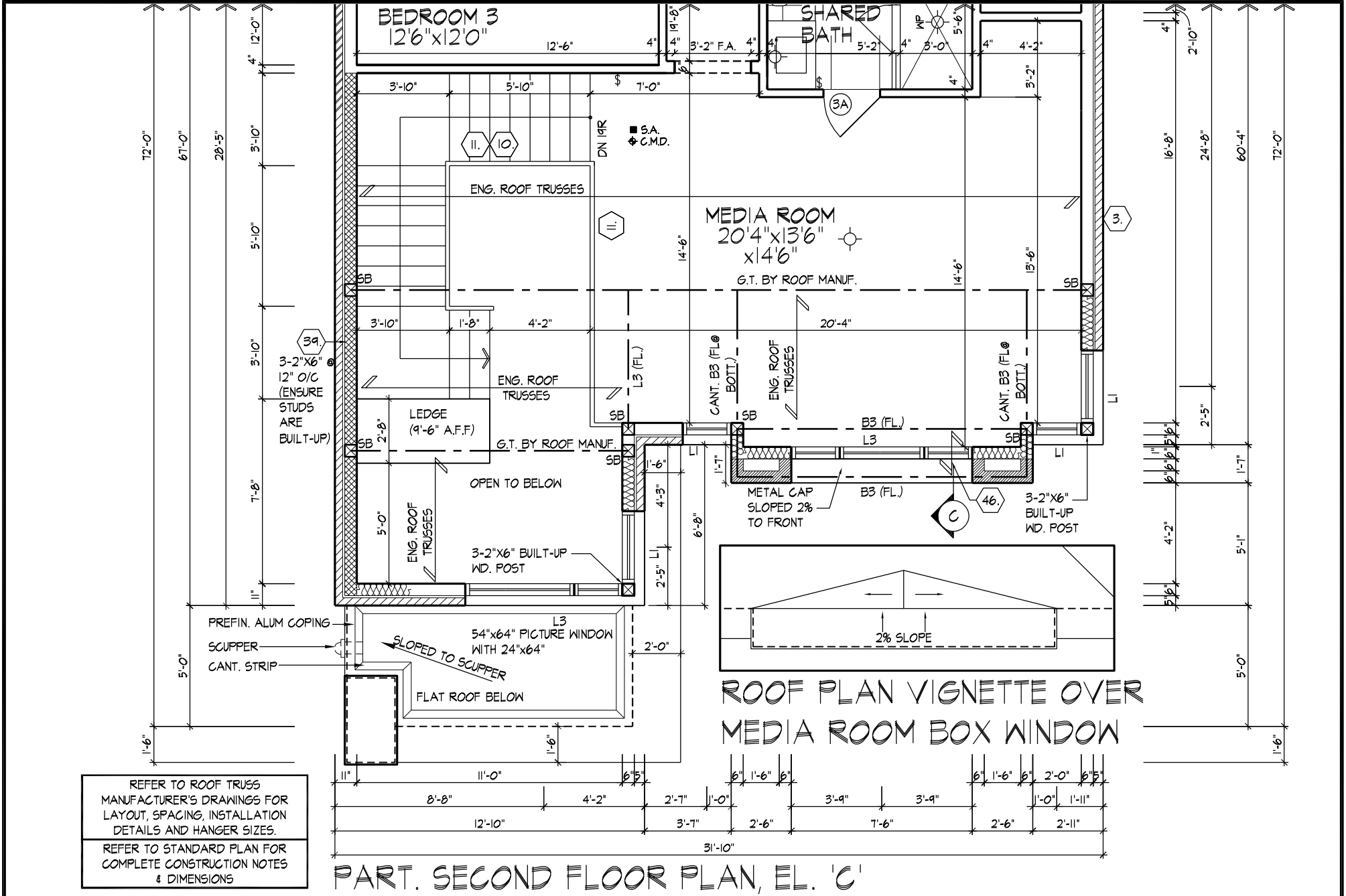

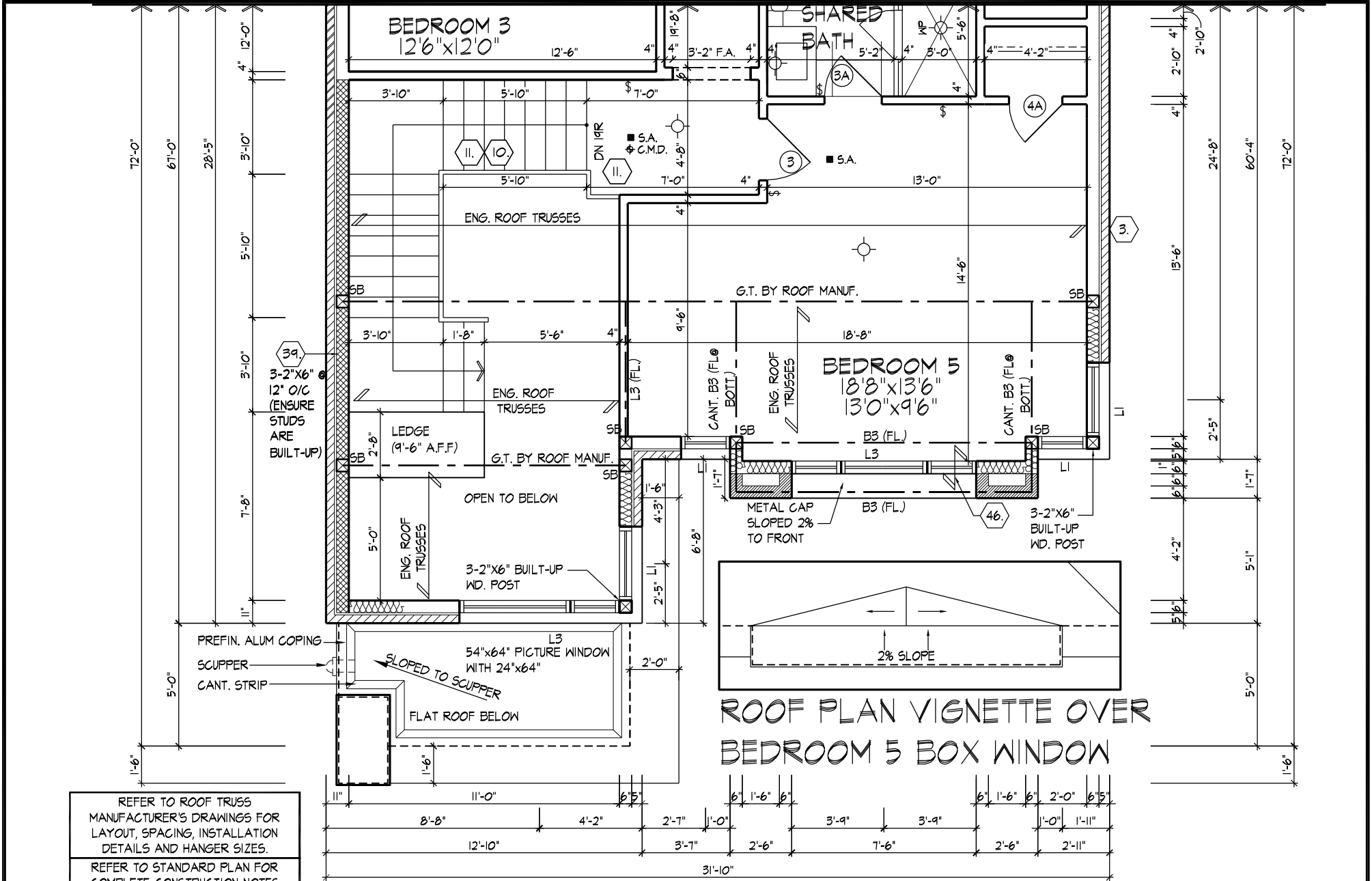

PART. SECOND FLOOR PLAN, EL. 'C' - OPT. 5 BEDROOM PLAN

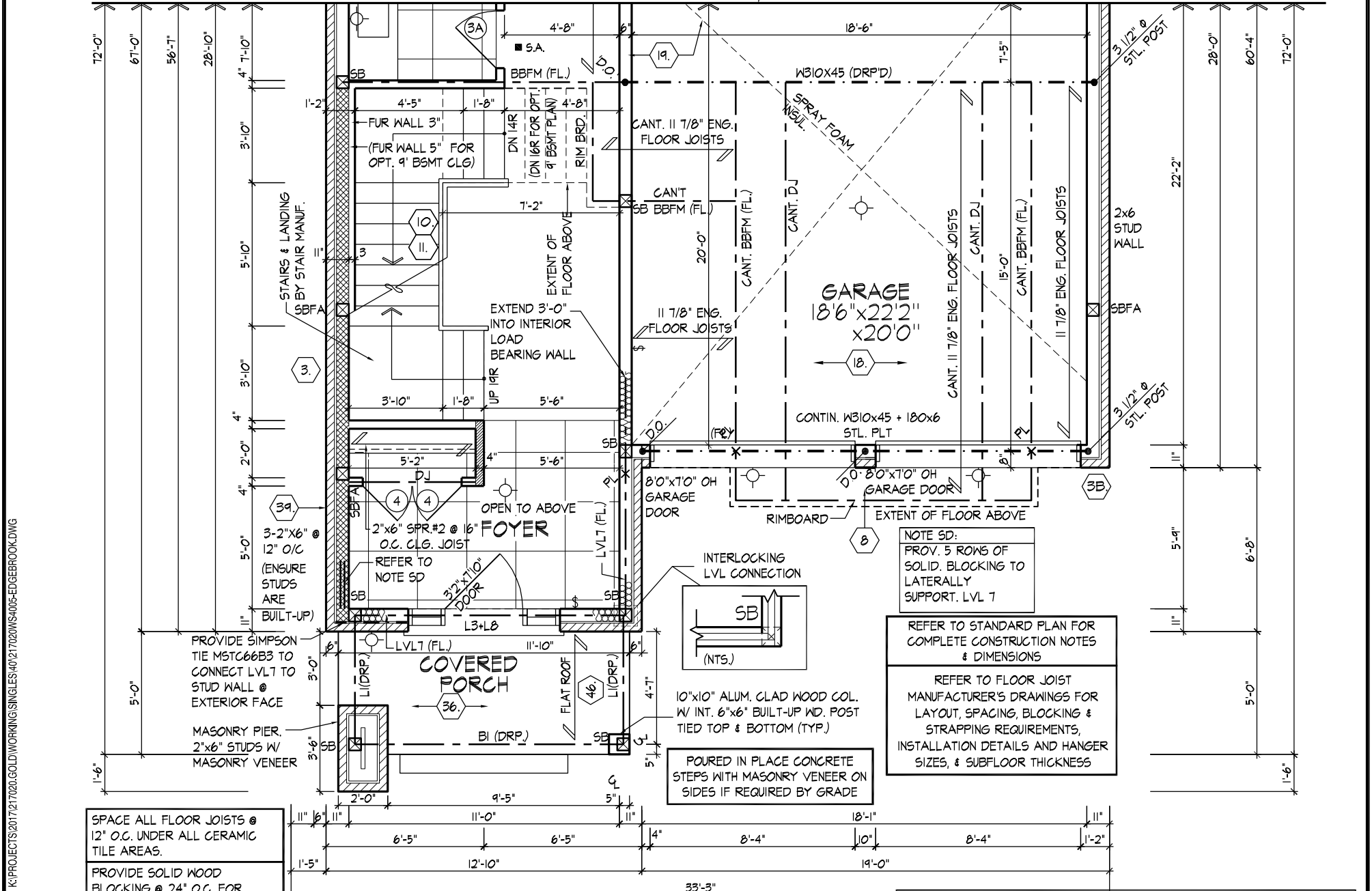

PART. GROUND FLOOR PLAN, EL. 'C' - OPT. 5 BEDROOM PLAN

PART. OPT. 5 BEDROOM SECOND & GROUND FLOOR PLAN, EL. 'C'

THE UNDERSIGNED HAS REVIEWED AND TAKES RESPONSIBILITY FOR THIS DESIGN AND HAS THE QUALIFICATIONS AND MEETS THE REQUIREMENTS SET OUT IN THE ONTARIO BUILDING CODE TO BE A DESIGNER.

QUALIFICATION INFORMATION
Allan Whiting 23177
NAME REGISTRATION INFORMATION SIGNATURE BCIN

HUNT DESIGN ASSOCIATES INC. 19695

HUNT
DESIGN ASSOCIATES INC.
www.huntdesign.ca

GOLDPARK HOMES - 217020
PINE VALLEY, VAUGHAN ONT.

Drawn By Checked By Scale
SN AW 3/16"=1'-0"

UNIT 4005 - THE EDGEBROOK
REV.2019/10/03

File Number Page Number
217020WS4005 12 of 28

8966 Woodbine Ave, Markham, ON L3R 0J7 T 905.737.5133 F 905.737.7326

All drawings specifications related documents and design are the copyright property of Hunt Design Associates (H.D.A). Reproduction of this property in whole or in part is strictly prohibited without H.D.A.'s written permission (H.D.A. assumes no responsibility or liability for this property unless it bears the appropriate BCIN number and original signature.)

REFER TO STANDARD PLAN FOR COMPLETE CONSTRUCTION NOTES & DIMENSIONS

REFER TO FLOOR JOIST MANUFACTURER'S DRAWINGS FOR LAYOUT, SPACING, BLOCKING & STRAPPING REQUIREMENTS, INSTALLATION DETAILS AND HANGER SIZES, & SUBFLOOR THICKNESS

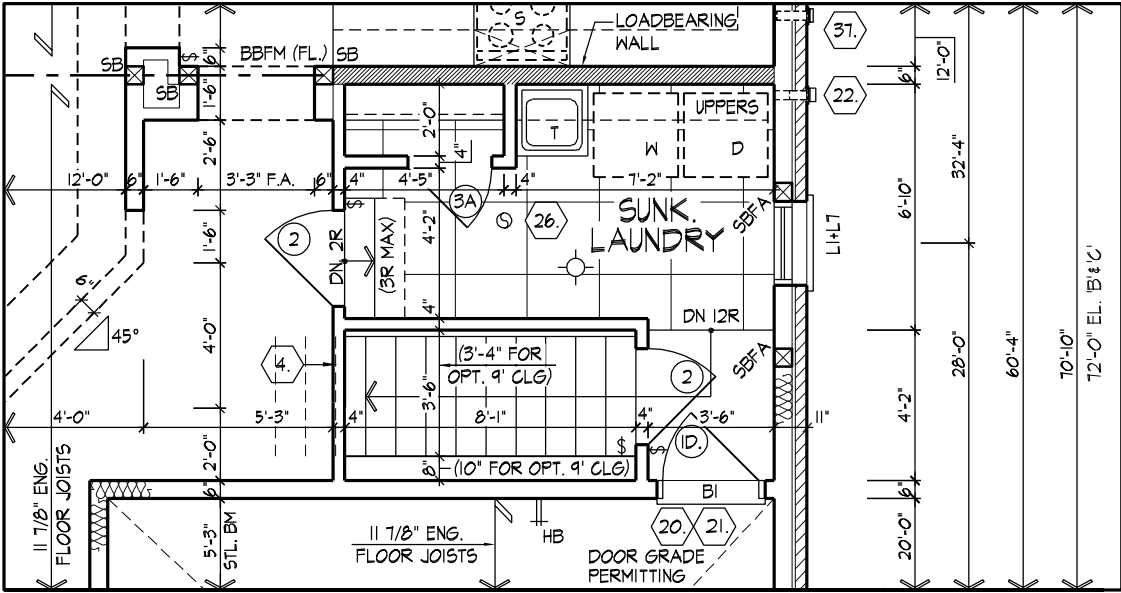

PART. OPT. GROUND FLOOR PLAN W/
SERVICE STAIRS, EL. 'A', 'B', 'C'

REFER TO STANDARD PLAN FOR COMPLETE CONSTRUCTION NOTES & DIMENSIONS

REFER TO FLOOR JOIST MANUFACTURER'S DRAWINGS FOR LAYOUT, SPACING, BLOCKING & STRAPPING REQUIREMENTS, INSTALLATION DETAILS AND HANGER SIZES, & SUBFLOOR THICKNESS

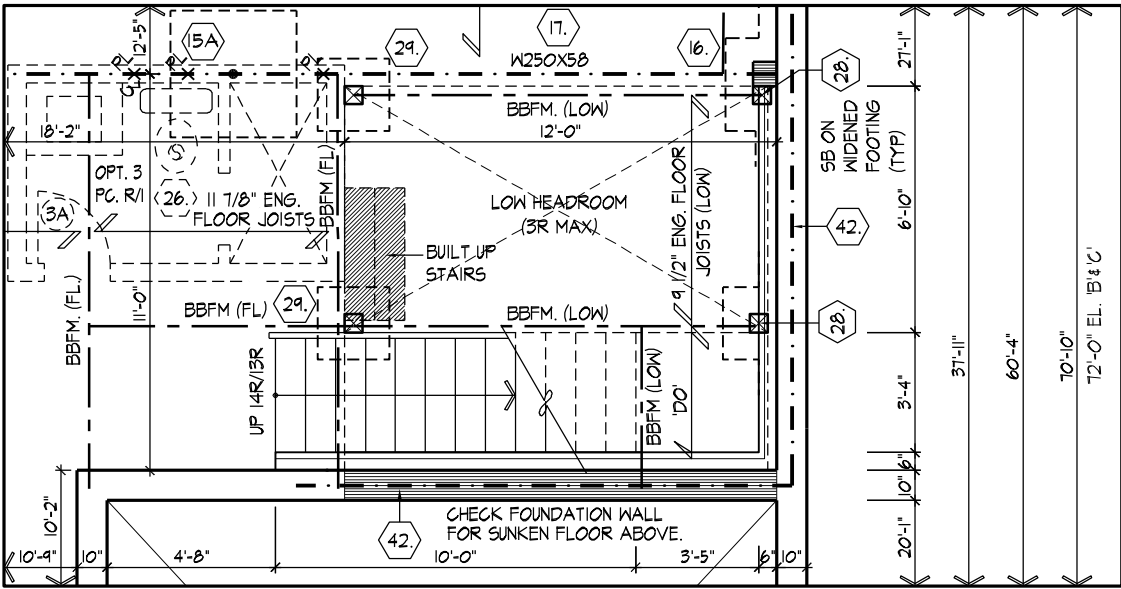

PART. OPT. 9' CLG. BASEMENT PLAN W/
SERVICE STAIRS, EL. 'A', 'B', 'C'

REFER TO STANDARD PLAN FOR COMPLETE CONSTRUCTION NOTES & DIMENSIONS

REFER TO FLOOR JOIST MANUFACTURER'S DRAWINGS FOR LAYOUT, SPACING, BLOCKING & STRAPPING REQUIREMENTS, INSTALLATION DETAILS AND HANGER SIZES, & SUBFLOOR THICKNESS

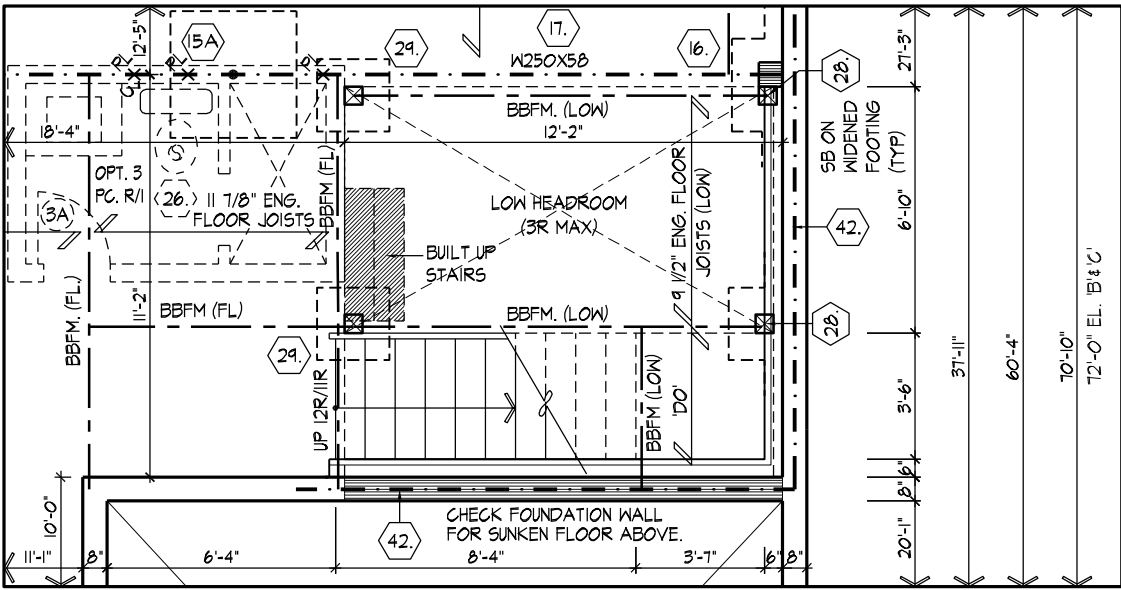

PART. OPT. STD. BASEMENT PLAN W/
SERVICE STAIRS, EL. 'A', 'B', 'C'

It is the builder's complete responsibility to ensure that all plans submitted for approval fully comply with the Architectural Guidelines and all applicable regulations and requirements including zoning provisions and any provisions in the subdivision agreement. The Control Architect is not responsible in any way for examining or approving site (lotting) plans or working drawings with respect to any zoning or building code or permit matter or that any house can be properly built or located on its lot.

This is to certify that these plans comply with the applicable Architectural Design Guidelines approved by the City of VAUGHAN.

PART. OPT. PLANS W/ SERVICE STAIRS, EL. 'A', 'B', 'C'

NEREDIADRADE | THU FEB 13/20 09:22 AM | K:\PROJECTS\2017\217020.GOLD\WORKING\SINGLES\4005\217020WS4005-EDGEBOOK.DWG

THE UNDERSIGNED HAS REVIEWED AND TAKES RESPONSIBILITY FOR THIS DESIGN AND HAS THE QUALIFICATIONS AND MEETS THE REQUIREMENTS SET OUT IN THE ONTARIO BUILDING CODE TO BE A DESIGNER.

QUALIFICATION INFORMATION

Alan Whiting 23177

NAME SIGNATURE BCIN

REGISTRATION INFORMATION

HUNT DESIGN ASSOCIATES INC. 19695

HUNT 
DESIGN ASSOCIATES INC.
www.huntdesign.ca

GOLDPARK HOMES - 217020
UNIT 4005 - THE EDGEBROOK
PINE VALLEY, VAUGHAN ONT.
REV.2019/10/03

Drawn By Checked By Scale File Number Page Number

BB AW 3/16"=1'-0" 217020WS4005 13 of 28

8966 Woodbine Ave, Markham, ON L3R 0J7 T 905.737.5133 F 905.737.7326

All drawings specifications related documents and design are the copyright property of Hunt Design Associates (H.D.A). Reproduction of this property in whole or in part is strictly prohibited without H.D.A.'s written permission (H.D.A. assumes no responsibility or liability for this property unless it bears the appropriate BCIN number and original signature.)

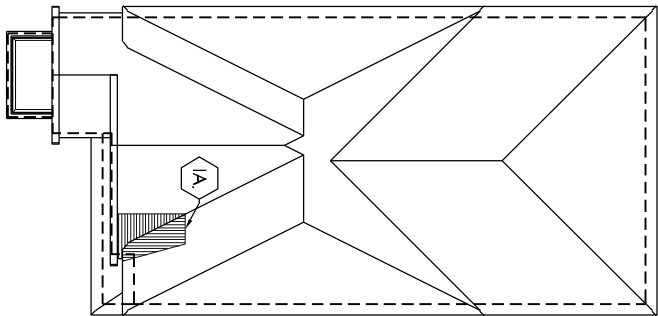

ROOF PLAN, EL. 'A' N.T.S.

ROOF OVERHANGS TO BE 15"
FOR BELL CURVE ROOFS UNLESS
NOTED OTHERWISE

It is the builder's complete responsibility to ensure that all plans submitted for approval fully comply with the Architectural Guidelines and all applicable regulations and requirements including zoning provisions and any provisions in the subdivision agreement. The Control Architect is not responsible in any way for examining or approving site (lotting) plans or working drawings with respect to any zoning or building code or permit matter or that any house can be properly built or located on its lot.

This is to certify that these plans comply with the applicable Architectural Design Guidelines approved by the City of VAUGHAN.

FRONT ELEVATION 'A'

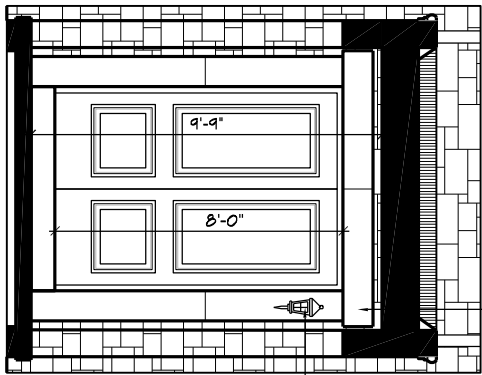

PARTIAL PORTICO INT. ELEV.

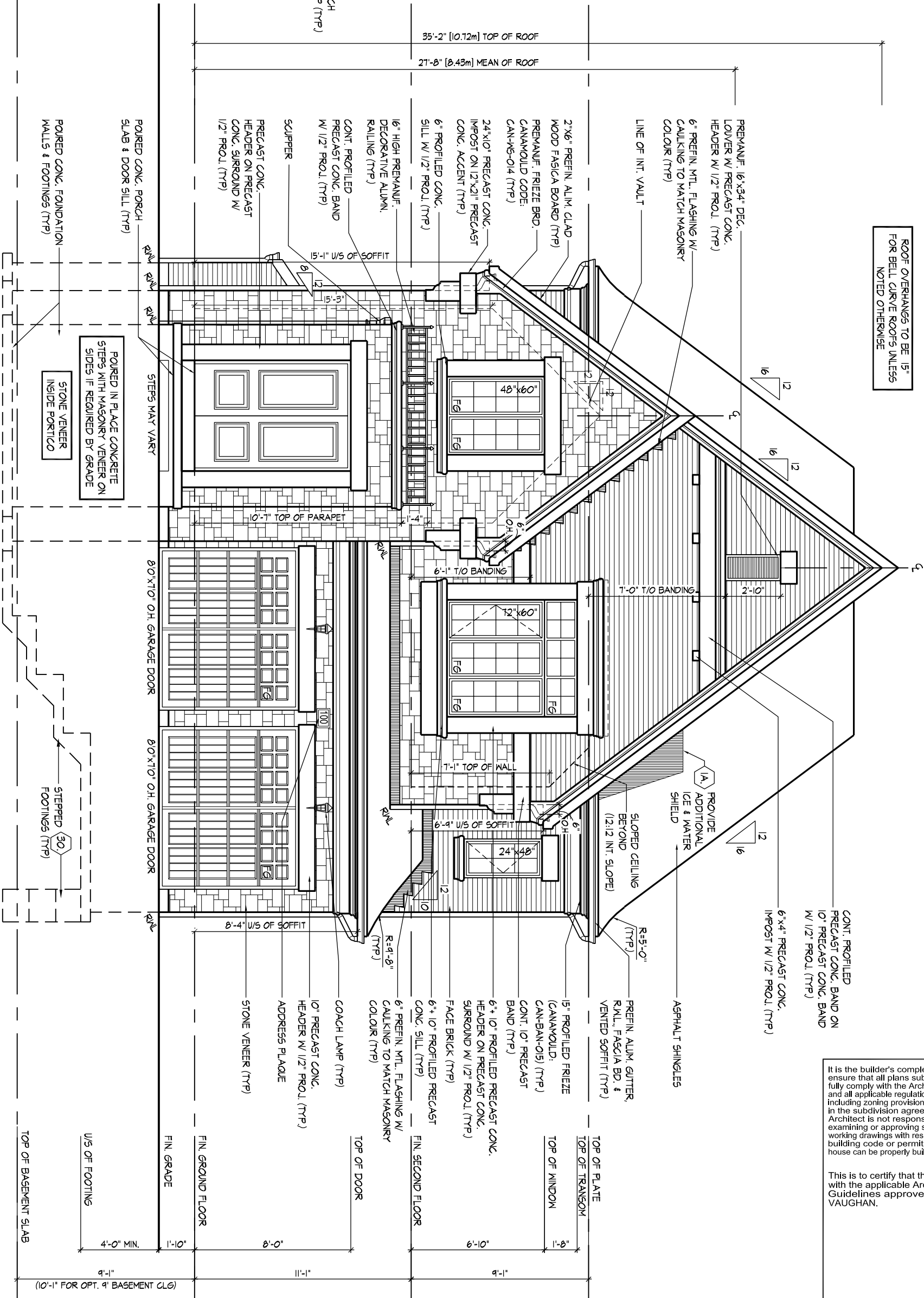

FRONT ELEVATION 'A'

NEREDJADEANDRADE | THU FEB 13/20 09:22 AM | K:\PROJECTS\2017\217020.GOLD\WORKING\SINGLES\400\217020WS4005-EDGEBOOK.DWG

THE UNDERSIGNED HAS REVIEWED AND TAKES RESPONSIBILITY FOR THIS DESIGN AND HAS THE QUALIFICATIONS AND MEETS THE REQUIREMENTS SET OUT IN THE ONTARIO BUILDING CODE TO BE A DESIGNER.

QUALIFICATION INFORMATION

Alan Whiting 23177

NAME SIGNATURE BCIN

REGISTRATION INFORMATION

HUNT DESIGN ASSOCIATES INC. 19895

HUNT DESIGN ASSOCIATES INC.

www.huntdesign.ca

GOLDPARK HOMES - 217020
PINE VALLEY, VAUGHAN ONT.

Drawn By Checked By Scale

SN AW 3/16"=1'-0"

8966 Woodbine Ave, Markham, ON L3R 0J7 T 905.737.5133 F 905.737.7326

UNIT 4005 - THE EDGEBROOK
REV.2019/10/03

File Number

217020WS4005

Page Number

14 of 28

All drawings specifications related documents and design are the copyright property of Hunt Design Associates (H.D.A). Reproduction of this property in whole or in part is strictly prohibited without H.D.A.'s written permission (H.D.A. assumes no responsibility or liability for this property unless it bears the appropriate BCIN number and original signature.)

REFER TO FRONT ELEVATION
FOR TYPICAL NOTES & INFO.

ROOF OVERHANGS TO BE 15"
FOR BELL CURVE ROOFS UNLESS
NOTED OTHERWISE

It is the builder's complete responsibility to ensure that all plans submitted for approval fully comply with the Architectural Guidelines and all applicable regulations and requirements including zoning provisions and any provisions in the subdivision agreement. The Control Architect is not responsible in any way for examining or approving site (lotting) plans or working drawings with respect to any zoning or building code or permit matter or that any house can be properly built or located on its lot.

This is to certify that these plans comply with the applicable Architectural Design Guidelines approved by the City of VAUGHAN.

LEFT SIDE ELEVATION 'A'

GOLDPARK HOMES - 217020
PINE VALLEY, VAUGHAN ONT.

UNIT 4005 - THE EDGEBROOK
REV.2019/10/03

GOLDPARK HOMES - 217020
PINE VALLEY, VAUGHAN ONT.

Drawn By
Checked By
Scale
3/16"=1'-0"

8966 Woodbine Ave, Markham, ON L3R 0J7 T 905.737.5133 F 905.737.7326

HUNT
DESIGN ASSOCIATES INC.

www.huntdesign.ca

NEREDI\DEANDRADE | THU FEB 13/20 09:22 AM | K:\PROJECTS\2017\217020\GOLD\WORKING\SINGLES\400\217020WS4005-EDGEBROOK.DWG

THE UNDERSIGNED HAS REVIEWED AND TAKES RESPONSIBILITY FOR THIS DESIGN AND HAS THE QUALIFICATIONS AND MEETS THE REQUIREMENTS SET OUT IN THE ONTARIO BUILDING CODE TO BE A DESIGNER.

QUALIFICATION INFORMATION
NAME
REGISTRATION INFORMATION
HUNT DESIGN ASSOCIATES INC.

23177
BCIN
19695

LEFT SIDE ELEVATION 'A'

EXTENTS OF SPATIAL
CALCULATIONS.
REFER TO WINDOW SUMMARY FOR
ADDITIONAL INFORMATION

| WINDOW SUMMARY | | | |
|---|-------|---------|---------------------------------|
| PER O.B.C. TABLE 9.10.13.4 | | | |
| LEFT SIDE ELEVATION A | | | |
| QUAN. | WIDTH | DEPTH | WINDOW / DOOR FRAME SIZE (S.F.) |
| 2 | 56" | 60" | 40.44 |
| 1 | 24" | 40" | 8.00 |
| 1 | 48" | 48" | 13.44 |
| 2 | 48" | 56" | 31.78 |
| 1 | 24" | 48" | 6.17 |
| 0 | 0" | 0" | 0.00 |
| 0 | ARCH | 0.00 | 0.00 |
| 0 | ARCH | 0.00 | 0.00 |
| 0 | ARCH | 0.00 | 0.00 |
| SPATIAL CALCULATION | | | |
| EXPOSING BUILDING | | 1402.58 | S.F. |
| FACE AREA | | 130.30 | S.M. |
| PORTION WALL AREA | | 1402.58 | S.F. |
| LIMITING DISTANCE | | 130.30 | S.M. |
| MAX. % OPENINGS | | 7 | % |
| OPENINGS ALLOWED | | 98.18 | S.F. |
| OPENINGS PROVIDED | | 96.78 | S.F. |
| GLAZED AREA CALCULATED W/ FRAME SIZE MINUS 2" AROUND ENTIRE PERIMETER | | | |

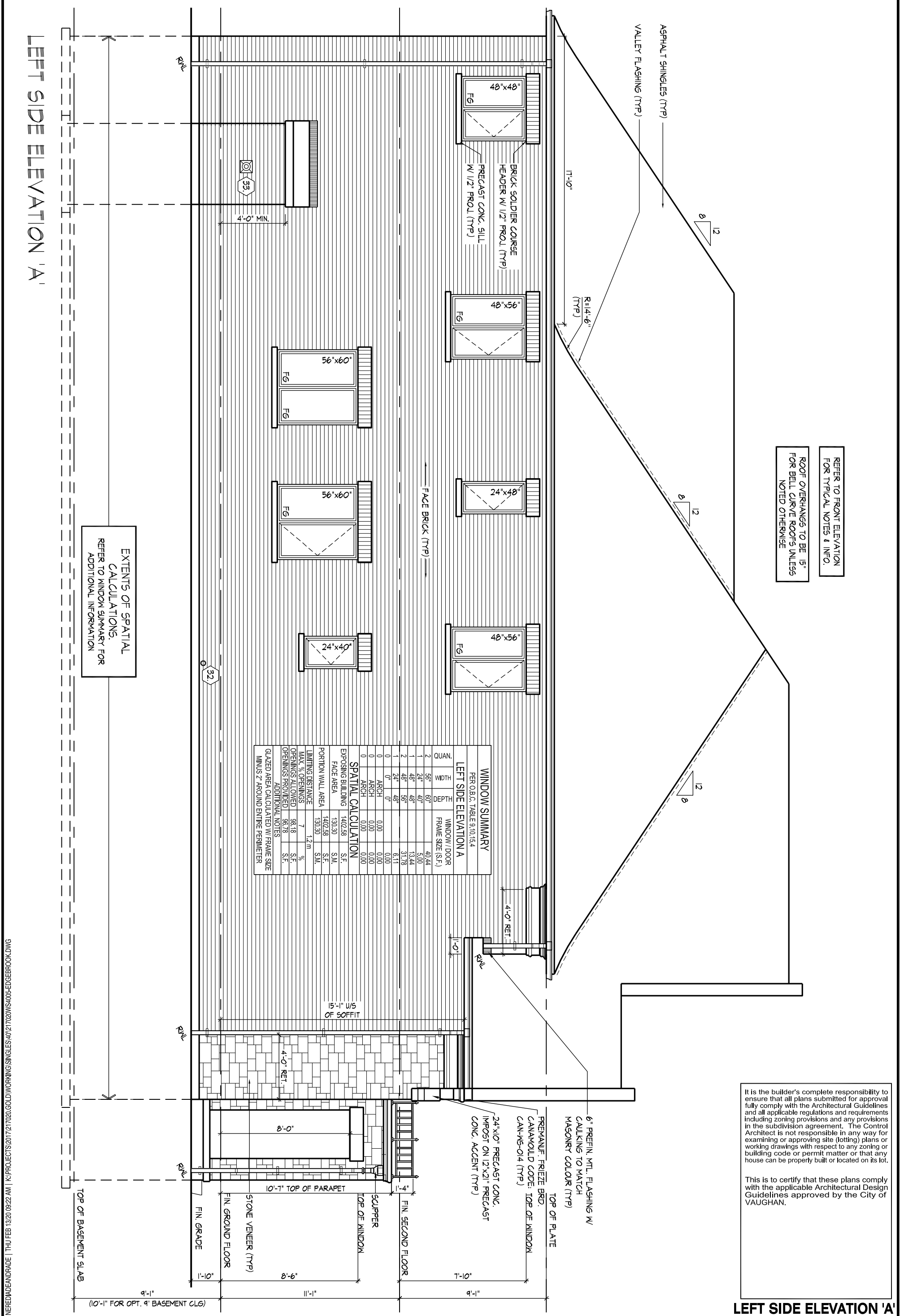

| WINDOW SUMMARY | | | |
|---|-----------|-----------|---------------------------------|
| PER O.B.C. TABLE 9.10.15.4 | | | |
| REAR ELEVATION A, B & C | | | |
| QUAN. | FIN. DIM. | FIN. DIM. | WINDOW / DOOR FRAME SIZE (S.F.) |
| 2 | 48" | 52" | 28.33 |
| 2 | 24" | 48" | 12.22 |
| 4 | 24" | 72" | 37.78 |
| 1 | 48" | 72" | 20.78 |
| 2 | 30" | 16" | 4.33 |
| 0 | 0" | 0" | 0.00 |
| 0 | 0" | 0" | 0.00 |
| 1 | DOOR | 27.52 | 27.52 |
| 1 | TRANSOM | 10.98 | 10.98 |
| 0 | ARCH | 0.00 | 0.00 |
| 0 | ARCH | 0.00 | 0.00 |
| SPATIAL CALCULATION | | | |
| EXPOSING BUILDING | | 700.33 | S.F. |
| FACE AREA | | 65.06 | S.M. |
| PORTION WALL AREA | | 700.33 | S.F. |
| LIMITING DISTANCE | | 65.06 | S.M. |
| MAX. % OPENINGS | | 60.50 | % |
| OPENINGS ALLOWED | | 353.87 | S.F. |
| OPENINGS PROVIDED | | 142.94 | S.F. |
| ADDITIONAL NOTES | | | |
| GLAZED AREA CALCULATED W/ FRAME SIZE MINUS 2" AROUND ENTIRE PERIMETER | | | |

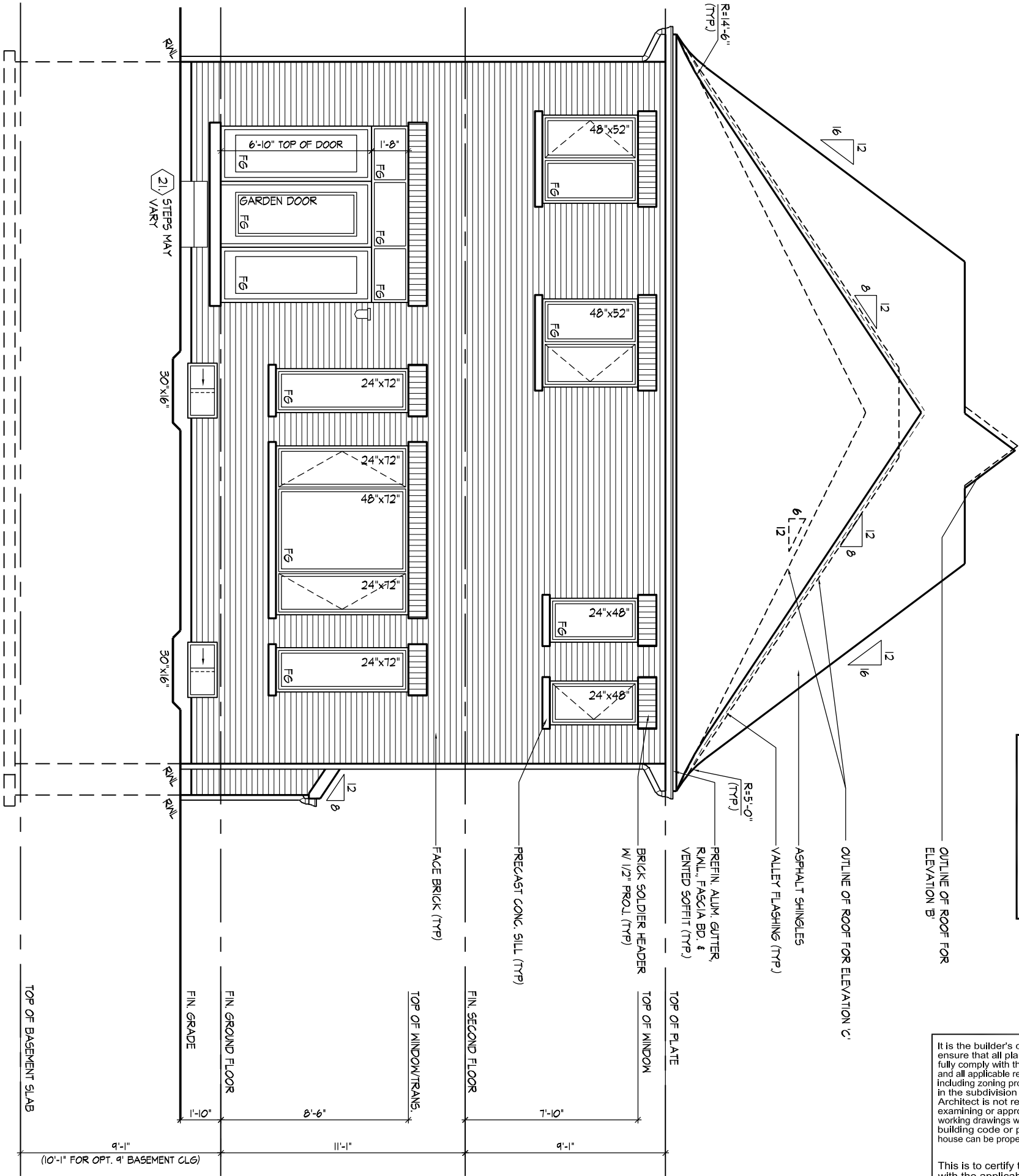

REFER TO FRONT ELEVATION
FOR TYPICAL NOTES & INFO.

ROOF OVERHANGS TO BE 15"
FOR BELL CURVE ROOFS UNLESS
NOTED OTHERWISE

OUTLINE OF ROOF FOR
ELEVATION B'

OUTLINE OF ROOF FOR ELEVATION C'

ASPHALT SHINGLES
VALLEY FLASHING (TYP)

PREFIN. ALUM. GUTTER,
RAIL, FASCIA BD. &
VENTED SOFFIT (TYP)

BRICK SOLDIER HEADER
W/ 1/2" PROJ. (TYP)

PRECAST CONC. SILL (TYP)

FACE BRICK (TYP)

TOP OF WINDOW/TRANS.

FIN. SECOND FLOOR

FIN. GROUND FLOOR

FIN. GRADE

TOP OF BASEMENT SLAB

It is the builder's complete responsibility to ensure that all plans submitted for approval fully comply with the Architectural Guidelines and all applicable regulations and requirements including zoning provisions and any provisions in the subdivision agreement. The Control Architect is not responsible in any way for examining or approving site (lotting) plans or working drawings with respect to any zoning or building code or permit matter or that any house can be properly built or located on its lot.

This is to certify that these plans comply with the applicable Architectural Design Guidelines approved by the City of VAUGHAN.

REAR ELEVATION 'A' , 'B' & 'C'

GOLDPARK HOMES - 217020
PINE VALLEY, VAUGHAN ONT.

UNIT 4005 - THE EDGEBROOK
REV.2019/10/03

THE UNDERSIGNED HAS REVIEWED AND TAKES RESPONSIBILITY FOR THIS DESIGN AND HAS THE QUALIFICATIONS AND MEETS THE REQUIREMENTS SET OUT IN THE ONTARIO BUILDING CODE TO BE A DESIGNER.
QUALIFICATION INFORMATION
Allan Whiting
NAME
REGISTRATION INFORMATION
HUNT DESIGN ASSOCIATES INC.

23177
BCIN
19695

HUNT
DESIGN ASSOCIATES INC.
www.huntdesign.ca

Drawn By
SN
Checked By
AW
Scale
3/16"=1'-0"

File Number
217020WS4005

Page Number
17 of 28

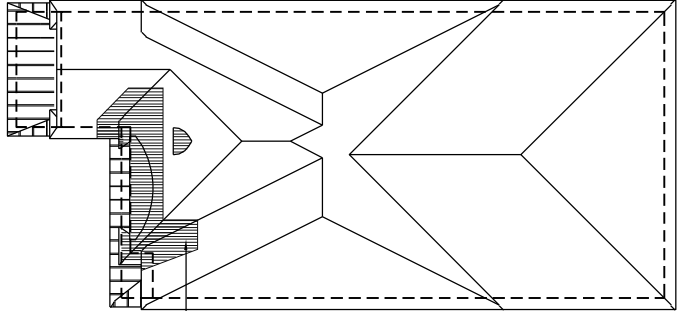

ROOF PLAN,
EL. 'B' N.T.S.

ROOF OVERHANGS TO BE 15"
FOR BELL CURVE ROOFS UNLESS
NOTED OTHERWISE

It is the builder's complete responsibility to ensure that all plans submitted for approval fully comply with the Architectural Guidelines and all applicable regulations and requirements including zoning provisions and any provisions in the subdivision agreement. The Control Architect is not responsible in any way for examining or approving site (lotting) plans or working drawings with respect to any zoning or building code or permit matter or that any house can be properly built or located on its lot.

This is to certify that these plans comply with the applicable Architectural Design Guidelines approved by the City of VAUGHAN.

FRONT ELEVATION 'B'

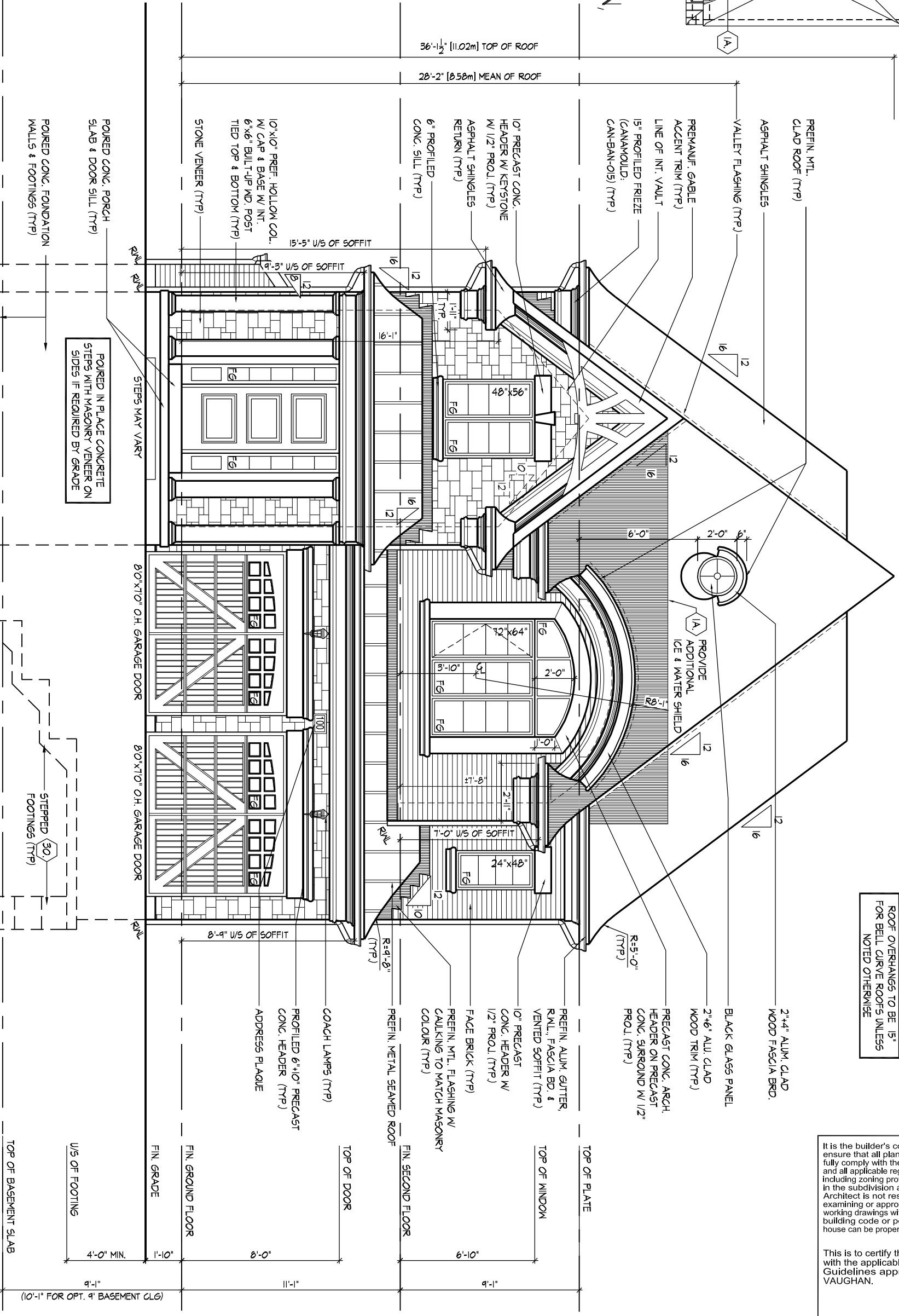

FRONT ELEVATION 'B'

NEREDIADENRADE | THU FEB 13/20 08:22 AM | K:\PROJECTS\2017\217020.GOLD\WORKING\SINGLES\400\217020WS4005-EDGEBROOK.DWG

REFER TO FRONT ELEVATION
FOR TYPICAL NOTES & INFO.

ROOF OVERHANGS TO BE 15"
FOR BELL CURVE ROOFS UNLESS
NOTED OTHERWISE

It is the builder's complete responsibility to ensure that all plans submitted for approval fully comply with the Architectural Guidelines and all applicable regulations and requirements including zoning provisions and any provisions in the subdivision agreement. The Control Architect is not responsible in any way for examining or approving site (lotting) plans or working drawings with respect to any zoning or building code or permit matter or that any house can be properly built or located on its lot.

This is to certify that these plans comply with the applicable Architectural Design Guidelines approved by the City of VAUGHAN.

LEFT SIDE ELEVATION 'B'

UNIT 4005 - THE EDGEBROOK
REV.2019/10/03

GOLDPARK HOMES - 217020
PINE VALLEY, VAUGHAN ONT.

HUNT
DESIGN ASSOCIATES INC.

23177
BCIN
19895
Allan Whiting
NAME
SIGNATURE
REGISTRATION INFORMATION
HUNT DESIGN ASSOCIATES INC.

Drawn By
Checked By
Scale
3/16"=1'-0"
File Number
217020WS4005
Page Number
19 of 28
8966 Woodbine Ave, Markham, ON L3R 0J7 T 905.737.5133 F 905.737.7326

NEREDADEANDRADE | THU FEB 13/20 09:22 AM | K:\PROJECTS\2017\217020.GOLD\WORKING\SINGLES\400\217020WS4005-EDGEBROOK.DWG

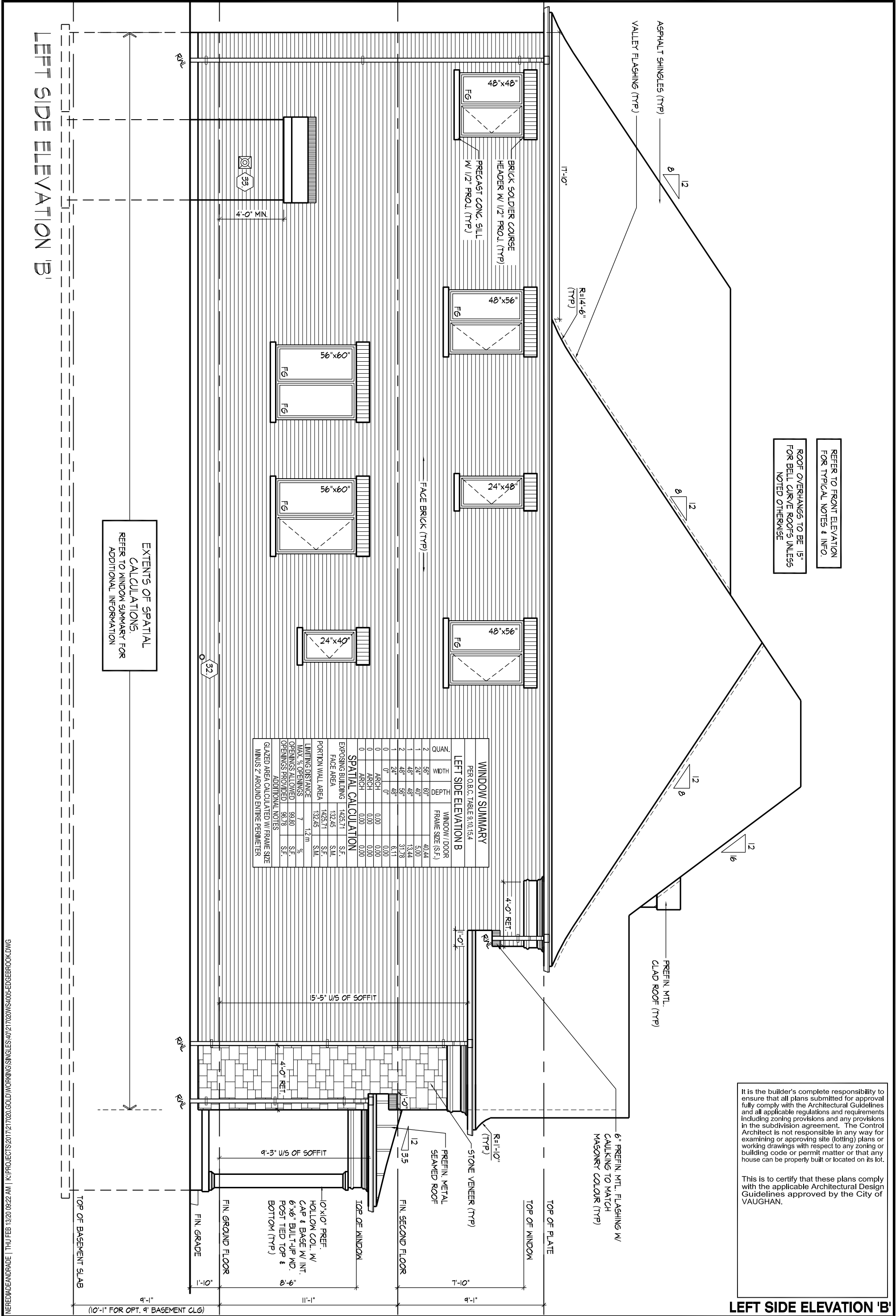

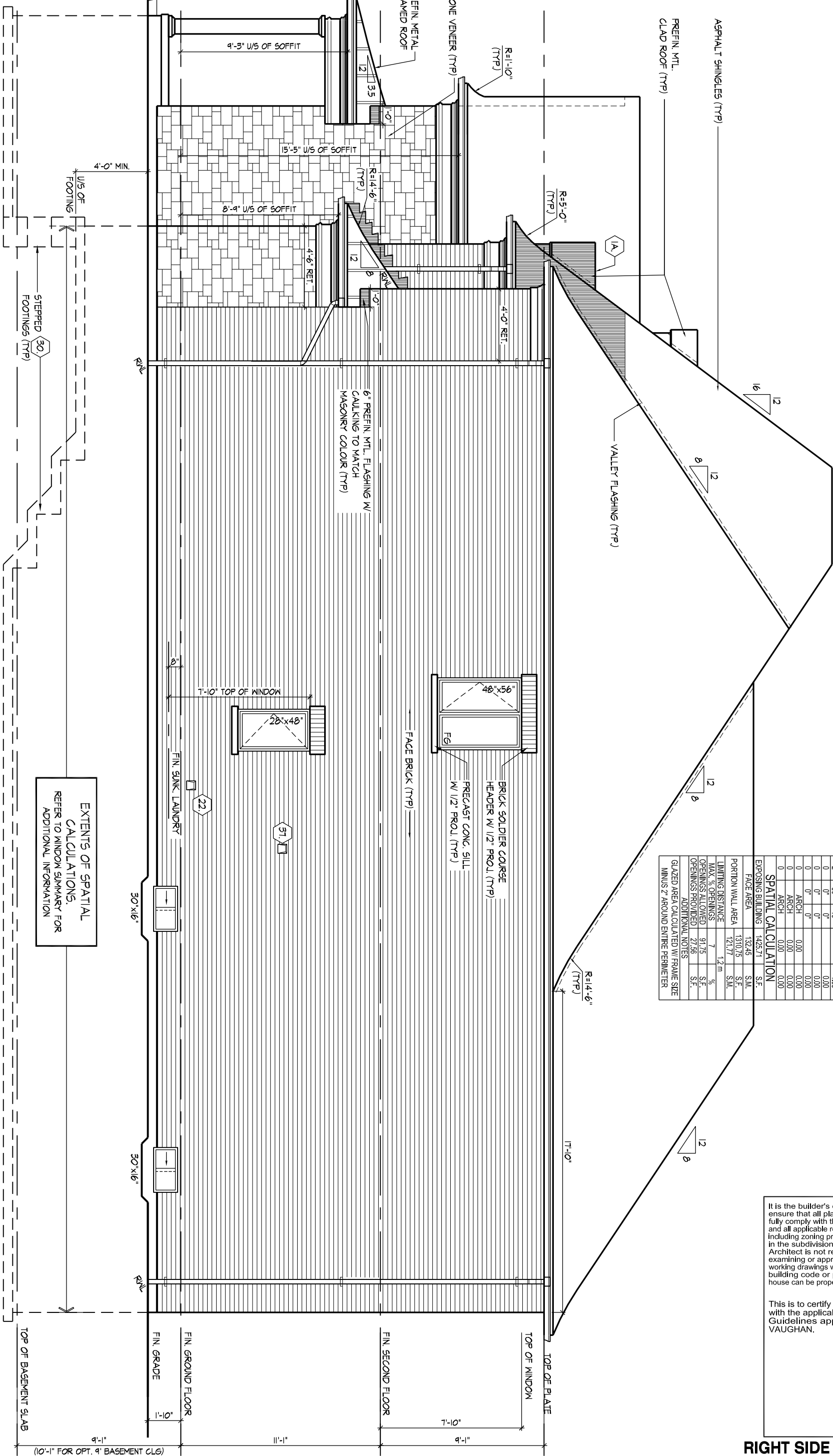

| WINDOW SUMMARY | | | | |
|---|---------|-------|---------------------------------|--|
| PER O.B.C. TABLE 9.10.15.4 | | | | |
| RIGHT SIDE ELEVATION B | | | | |
| QUAN. | WIDTH | DEPTH | WINDOW / DOOR FRAME SIZE (S.F.) | |
| 1 | 48" | 56" | 15.89 | |
| 1 | 28" | 48" | 7.33 | |
| 2 | 30" | 16" | 4.33 | |
| 0 | 0" | 0" | 0.00 | |
| 0 | 0" | 0" | 0.00 | |
| 0 | 0" | 0" | 0.00 | |
| 0 | ARCH | | 0.00 | |
| 0 | ARCH | | 0.00 | |
| 0 | ARCH | | 0.00 | |
| 0 | ARCH | | 0.00 | |
| SPATIAL CALCULATION | | | | |
| EXPONGING BUILDING | 1453.21 | S.F. | | |
| FACE AREA | 132.45 | S.M. | | |
| PORTION WALL AREA | 1310.75 | S.F. | | |
| | 121.77 | S.M. | | |
| LIMITING DISTANCE | | 1.2 m | | |
| MAX. % OPENINGS ALLOWED | 7 | % | | |
| | 91.75 | S.F. | | |
| OPENINGS PROVIDED | 27.56 | S.F. | | |
| ADDITIONAL NOTES | | | | |
| GLAZED AREA CALCULATED W/ FRAME SIZE MINUS 2" AROUND ENTIRE PERIMETER | | | | |

It is the builder's complete responsibility to ensure that all plans submitted for approval fully comply with the Architectural Guidelines and all applicable regulations and requirements including zoning provisions and any provisions in the subdivision agreement. The Control Architect is not responsible in any way for examining or approving site (lotting) plans or working drawings with respect to any zoning or building code or permit matter or that any house can be properly built or located on its lot.

This is to certify that these plans comply with the applicable Architectural Design Guidelines approved by the City of VAUGHAN.

RIGHT SIDE ELEVATION 'B'
UNIT 4005 - THE EDGEBROOK
REV.2019/10/03

GOLDPARK HOMES - 217020
PINE VALLEY, VAUGHAN ONT.

| | | |
|--|------------|-------------|
| Drawn By | Checked By | Scale |
| SN | AW | 3/16"=1'-0" |
| 8966 Woodbine Ave. Markham, ON L3R 0J7 | | |

HUNT 
DESIGN ASSOCIATES INC.
www.huntdesign.ca

| | | |
|---|-----------|------|
| <p>THE UNDERSIGNED HAS REVIEWED AND TAKES RESPONSIBILITY FOR THIS DESIGN AND HAS THE QUALIFICATIONS AND MEETS THE REQUIREMENTS SET OUT IN THE ONTARIO BUILDING CODE TO BE A DESIGNER.</p> <p>QUALIFICATION INFORMATION</p> <p>Alan Whiting 23177</p> | | |
| NAME | SIGNATURE | BCIN |
| <p>REGISTRATION INFORMATION</p> <p>HUNT DESIGN ASSOCIATES INC. 19699</p> | | |

All drawings specifications related documents and design are the copyright property of Hunt Design Associates (H.D.A). Reproduction of this property in whole or in part is strictly prohibited without H.D.A.'s written permission (H.D.A. assumes no responsibility or liability for this property unless it bears the appropriate BCIN number and original signature).

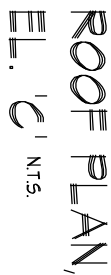

This is to certify that these plans comply with the applicable Architectural Design Guidelines approved by the City of VAUGHAN.

GOLDPARK HOMES - 217020
PINE VALLEY, VAUGHAN ONT.

UNIT 4005 - THE EDGEBROOK
REV.2019/10/03

| | | |
|-----------------------------|-----------|------|
| NAME | SIGNATURE | BC |
| REGISTRATION INFORMATION | | |
| HUNT DESIGN ASSOCIATES INC. | | 1969 |

HUNT 
DESIGN ASSOCIATES INC.
www.huntdesign.ca

| | | |
|--|------------|-------------|
| Drawn By | Checked By | Scale |
| SN | AW | 3/16"=1'-0" |
| 8966 Woodbine Ave, Markham, ON L3R 0J7 | | |

File Number
217020WS4005
905.737.7326

Page Number
21 of 28

All drawings specifications related documents and design are the copyright property of Hunt Design Associates (H.D.A). Reproduction of this property in whole or in part is strictly prohibited without H.D.A.'s written permission (H.D.A. assumes no responsibility or liability for this property unless it bears the appropriate BCIN number and original signature).

REFER TO FRONT ELEVATION
FOR TYPICAL NOTES & INFO.

ROOF OVERHANGS TO BE 15"
FOR BELL CURVE ROOFS UNLESS
NOTED OTHERWISE

It is the builder's complete responsibility to ensure that all plans submitted for approval fully comply with the Architectural Guidelines and all applicable regulations and requirements including zoning provisions and any provisions in the subdivision agreement. The Control Architect is not responsible in any way for examining or approving site (lotting) plans or working drawings with respect to any zoning or building code or permit matter or that any house can be properly built or located on its lot.

This is to certify that these plans comply with the applicable Architectural Design Guidelines approved by the City of VAUGHAN.

LEFT SIDE ELEVATION 'C'

UNIT 4005 - THE EDGEBROOK
REV.2019/10/03

GOLDPARK HOMES - 217020
PINE VALLEY, VAUGHAN ONT.

HUNT
DESIGN ASSOCIATES INC.

THE UNDERSIGNED HAS REVIEWED AND TAKES RESPONSIBILITY FOR THIS DESIGN AND HAS THE QUALIFICATIONS AND MEETS THE REQUIREMENTS SET OUT IN THE ONTARIO BUILDING CODE TO BE A DESIGNER.
QUALIFICATION INFORMATION
Allan Whiting
NAME
REGISTRATION INFORMATION
HUNT DESIGN ASSOCIATES INC.

23177
BCIN
19695

www.huntdesign.ca

Drawn By
Checked By
Scale
3/16"=1'-0"

8966 Woodbine Ave, Markham, ON L3R 0J7 T 905.737.5133 F 905.737.7326

File Number
217020WS4005

Page Number
22 of 28

All drawings specifications related documents and design are the copyright property of Hunt Design Associates (H.D.A). Reproduction of this property in whole or in part is strictly prohibited without H.D.A.'s written permission (H.D.A. assumes no responsibility or liability for this property unless it bears the appropriate BCIN number and original signature.)

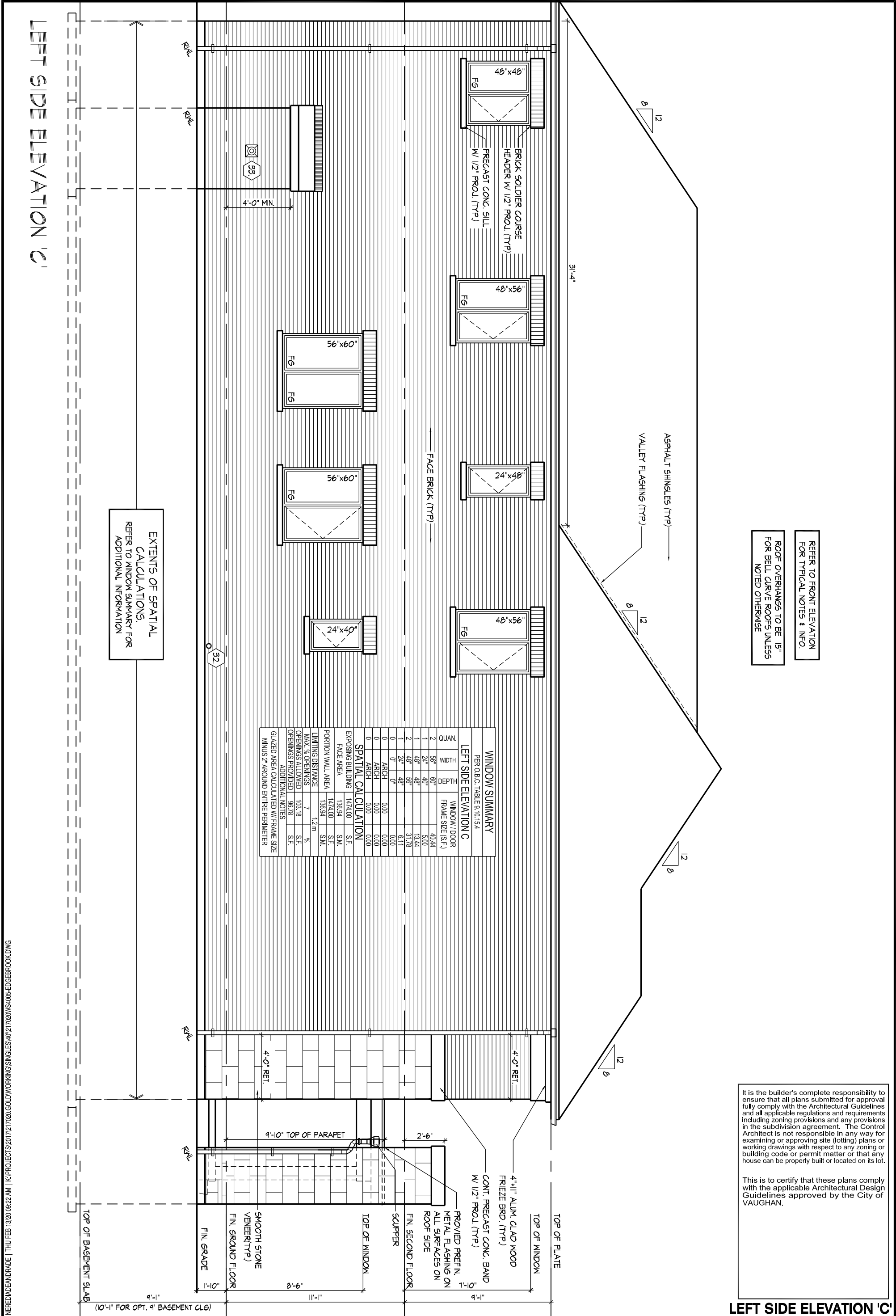

LEFT SIDE ELEVATION 'C'

EXTENTS OF SPATIAL
CALCULATIONS.
REFER TO WINDOW SUMMARY FOR
ADDITIONAL INFORMATION

NEREDIADRADE | THU FEB 13/20 09:22 AM | K:\PROJECTS\2017\217020.GOLD\WORKING\SINGLES\400\217020WS4005-EDGEBOOK.DWG

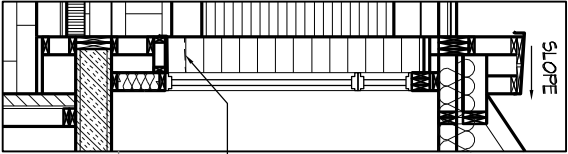

6" MTL. FLASHING W/
CAULKING BEYOND (TYP)

SECTION C

8 12

SLOPE

8 12

SLOPE

8 12

SLOPE

8 12

SLOPE

8 12

SLOPE

8 12

SLOPE

8 12

SLOPE

8 12

SLOPE

8 12

SLOPE

8 12

SLOPE

8 12

SLOPE

8 12

SLOPE

8 12

SLOPE

6" MTL. FLASHING W/
CAULKING BEYOND (TYP)

REFER TO FRONT ELEVATION
FOR TYPICAL NOTES & INFO.

ROOF OVERHANGS TO BE 15"
FOR BELL CURVE ROOFS UNLESS
NOTED OTHERWISE

| WINDOW SUMMARY | | | | |
|---|---------|-------|---------------|-------------------|
| PER O.B.C. TABLE 9.10.15.4 | | | | |
| RIGHT SIDE ELEVATION C | | | | |
| QUAN. | WIDTH | DEPTH | WINDOW / DOOR | FRAME SIZE (S.F.) |
| 1 | 48" | 56" | | 15.89 |
| 1 | 28" | 48" | | 7.33 |
| 2 | 30" | 16" | | 4.33 |
| 2 | 36" | 64" | | 26.67 |
| 1 | 36" | 18" | | 3.11 |
| 0 | 0" | 0" | | 0.00 |
| 0 | ARCH | 0.00 | | 0.00 |
| 0 | ARCH | 0.00 | | 0.00 |
| 0 | ARCH | 0.00 | | 0.00 |
| SPATIAL CALCULATION | | | | |
| EXPOSING BUILDING | 1474.00 | S.F. | | |
| FACE AREA | 138.94 | S.M. | | |
| PORTION WALL AREA | 138.94 | S.M. | | |
| LIMITING DISTANCE | 1.2 m | % | | |
| MAX. % OPENINGS | 7 | % | | |
| OPENINGS ALLOWED | 103.18 | S.F. | | |
| OPENINGS PROVIDED | 57.33 | S.F. | | |
| ADDITIONAL NOTES | | | | |
| GLAZED AREA CALCULATED W/ FRAME SIZE MINUS 2" AROUND ENTIRE PERIMETER | | | | |

It is the builder's complete responsibility to ensure that all plans submitted for approval fully comply with the Architectural Guidelines and all applicable regulations and requirements including zoning provisions and any provisions in the subdivision agreement. The Control Architect is not responsible in any way for examining or approving site (lotting) plans or working drawings with respect to any zoning or building code or permit matter or that any house can be properly built or located on its lot.

This is to certify that these plans comply with the applicable Architectural Design Guidelines approved by the City of VAUGHAN.

RIGHT SIDE ELEVATION 'C'

GOLDPARK HOMES - 217020
PINE VALLEY, VAUGHAN ONT.

UNIT 4005 - THE EDGEBROOK
REV.2019/10/03

HUNT
DESIGN ASSOCIATES INC.

Drawn By
Checked By
Scale
3/16"=1'-0"

File Number
217020WS4005

Page Number
23 of 28

8966 Woodbine Ave, Markham, ON L3R 0J7 T 905.737.5133 F 905.737.7326

THE UNDERSIGNED HAS REVIEWED AND TAKES RESPONSIBILITY FOR THIS DESIGN AND HAS THE QUALIFICATIONS AND MEETS THE REQUIREMENTS SET OUT IN THE ONTARIO BUILDING CODE TO BE A DESIGNER.
QUALIFICATION INFORMATION
Allan Whiting
NAME
REGISTRATION INFORMATION
HUNT DESIGN ASSOCIATES INC.

23177

BCIN

19695

www.huntdesign.ca

All drawings specifications related documents and design are the copyright property of Hunt Design Associates (H.D.A). Reproduction of this property in whole or in part is strictly prohibited without H.D.A.'s written permission (H.D.A. assumes no responsibility or liability for this property unless it bears the appropriate BCIN number and original signature.)

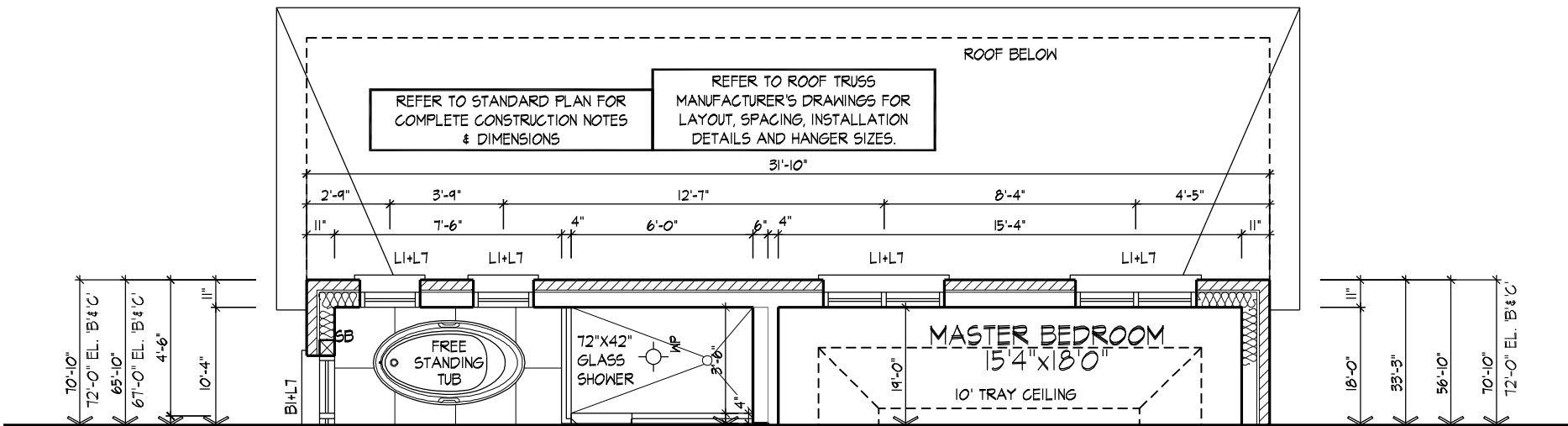

PART. SECOND FLOOR PLAN, EL. 'A', 'B' & 'C' FOR OPT. LOGGIA

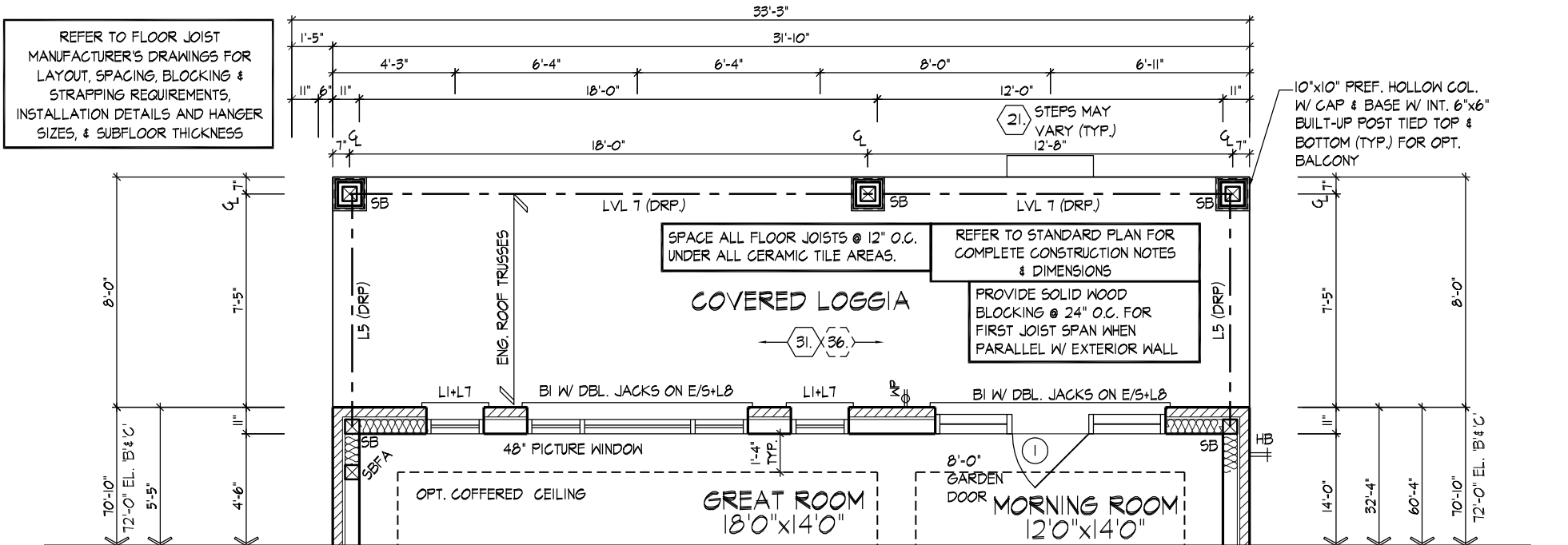

PART. GROUND FLOOR PLAN, EL. 'A', 'B' & 'C' FOR OPT. LOGGIA

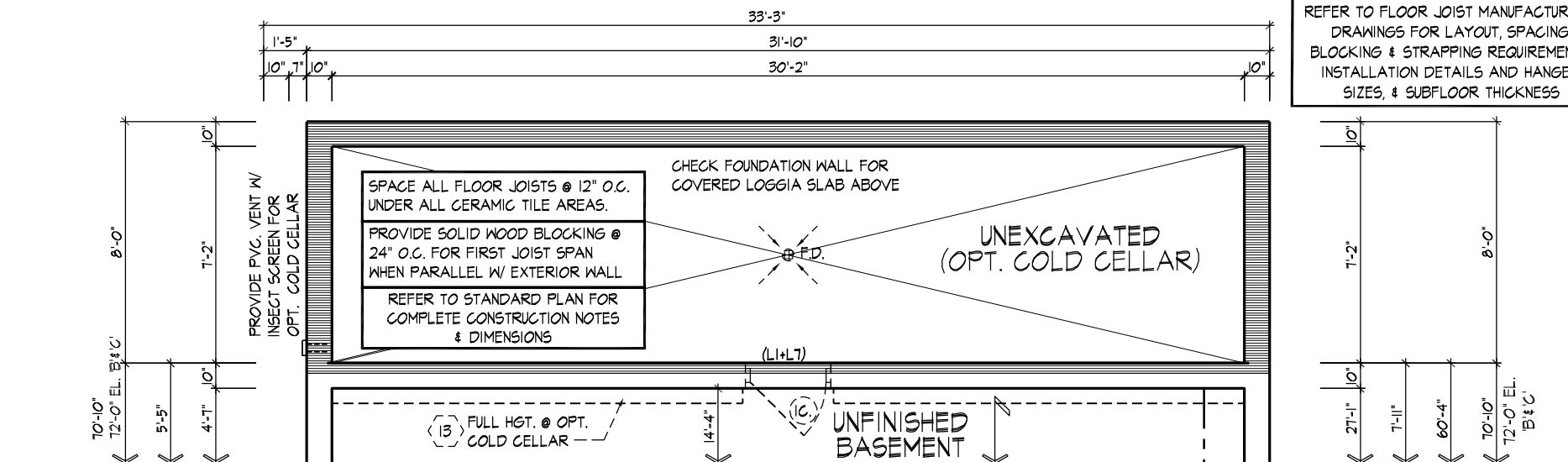

PART. OPT. 9' CLG., BASEMENT PLAN, EL. 'A', 'B' & 'C' FOR OPT. LOGGIA

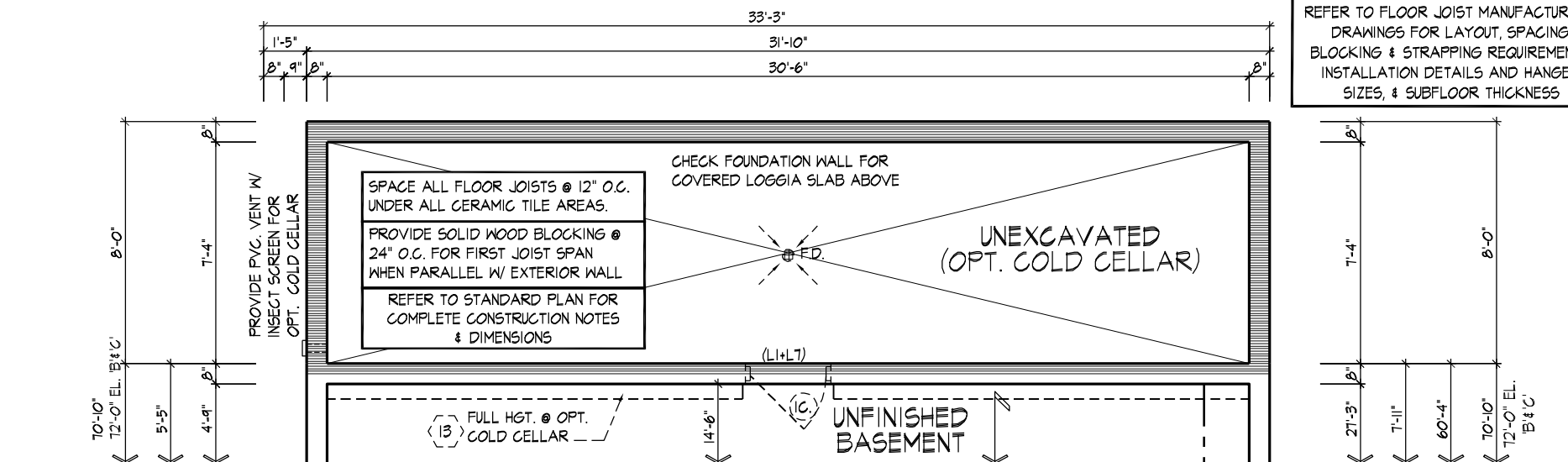

PART. BASEMENT PLAN, EL. 'A', 'B' & 'C' FOR OPT. LOGGIA

| AREA CALCULATIONS | EL. 'A' | EL. 'B' | EL. 'C' |
|---------------------------------|------------------|------------------|------------------|
| STD/OPT. PLAN | STD/OPT. PLAN | STD/OPT. PLAN | STD/OPT. PLAN |
| COVERAGE | 2293 sq. ft. | 2325 sq. ft. | 2323 sq. ft. |
| W/ OPT. LOGGIA | (213.03 sq. m.) | (216.00 sq. m.) | (215.81 sq. m.) |
| WINDOW / WALL AREA | EL. 'A' | EL. 'B' | EL. 'C' |
| CALCULATIONS | STD. & OPT. PLAN | STD. & OPT. PLAN | STD. & OPT. PLAN |
| GROSS WALL AREA | 4168.90 sq. ft. | 4220.84 sq. ft. | 4357.06 sq. ft. |
| | (387.30 sq. m.) | (392.13 sq. m.) | (404.78 sq. m.) |
| GROSS WINDOW AREA | 370.66 sq. ft. | 371.42 sq. ft. | 451.66 sq. ft. |
| (INCL. GLASS DOORS & SKYLIGHTS) | (34.44 sq. m.) | (34.51 sq. m.) | (41.96 sq. m.) |
| TOTAL WINDOW % | 8.89 % | 8.80 % | 10.37 % |

It is the builder's complete responsibility to ensure that all plans submitted for approval fully comply with the Architectural Guidelines and all applicable regulations and requirements including zoning provisions and any provisions in the subdivision agreement. The Control Architect is not responsible in any way for examining or approving site (lotting) plans or working drawings with respect to any zoning or building code or permit matter or that any house can be properly built or located on its lot.

This is to certify that these plans comply with the applicable Architectural Design Guidelines approved by the City of VAUGHAN.

PART. FLOOR PLANS, EL. 'A', 'B' & 'C' FOR OPT LOGGIA

NEREDADEANDRADE | THU FEB 13 20 09:22 AM | K:\PROJECTS\2017\217020.GOLD\WORKING\SINGLES\400\217020WS4005-EDGEBOOK.DWG

THE UNDERSIGNED HAS REVIEWED AND TAKES RESPONSIBILITY FOR THIS DESIGN AND HAS THE QUALIFICATIONS AND MEETS THE REQUIREMENTS SET OUT IN THE ONTARIO BUILDING CODE TO BE A DESIGNER.

QUALIFICATION INFORMATION

NAME
REGISTRATION INFORMATION

HUNT DESIGN ASSOCIATES INC.

23177

BCIN

19695

HUNT
DESIGN ASSOCIATES INC.
www.huntdesign.ca

GOLDPARK HOMES - 217020
PINE VALLEY, VAUGHAN ONT.

Drawn By
SN/BB

Checked By

AW

Scale

3/16"=1'-0"

UNIT 4005 - THE EDGEBROOK
REV.2019/10/03

File Number
217020WS4005

Page Number

24 of 28

All drawings specifications related documents and design are the copyright property of Hunt Design Associates (H.D.A). Reproduction of this property in whole or in part is strictly prohibited without H.D.A.'s written permission (H.D.A. assumes no responsibility or liability for this property unless it bears the appropriate BCIN number and original signature.)

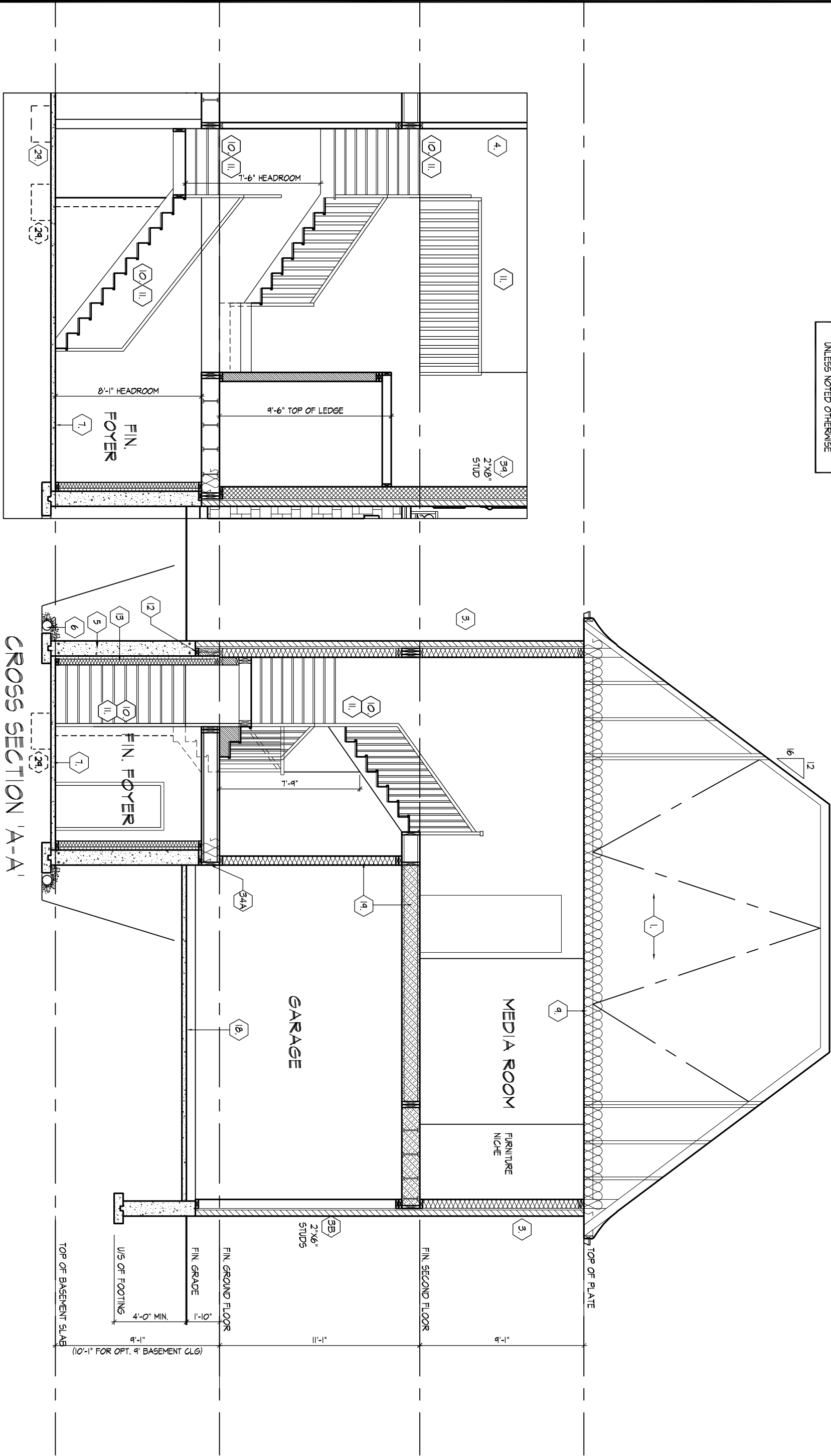

REFER TO FRONT ELEVATION
FOR TYPICAL NOTES & INFO.

ROOF OVERHANGS TO BE 15"
UNLESS NOTED OTHERWISE

CROSS SECTION 'A-A' & 'B-B'

\\NRED\ADE\ANDRADE | THU FEB 13/20 08:22 AM | K:\PROJECTS\2017\217020.GOLD\WORKING\SINGLES\400\217020WS4005-EDGE\BROOK.DWG

THE UNDERSIGNED HAS REVIEWED AND TAKES RESPONSIBILITY FOR THIS DESIGN AND HAS
THE QUALIFICATIONS AND MEETS THE REQUIREMENTS SET OUT IN THE ONTARIO BUILDING
CODE TO BE A DESIGNER.

QUALIFICATION INFORMATION

Alan Whiting

23177

NAME
REGISTRATION INFORMATION

SIGNATURE

BCIN

HUNT DESIGN ASSOCIATES INC.

19695

HUNT
DESIGN ASSOCIATES INC.

www.huntdesign.ca

GOLDPARK HOMES - 217020
PINE VALLEY, VAUGHAN ONT.

Drawn By
SN

Checked By
AW

Scale
3/16"=1'-0"

UNIT 4005 - THE EDGEBROOK
REV.2019/10/03

File Number
217020WS4005

Page Number
26 of 28

8966 Woodbine Ave, Markham, ON L3R 0J7 T 905.737.5133 F 905.737.7326

All drawings specifications related documents and design are the copyright property of Hunt Design Associates (H.D.A). Reproduction of this property in whole or in part is strictly prohibited without H.D.A.'s written permission (H.D.A. assumes no responsibility or liability for this property unless it bears the appropriate BCIN number and original signature.)

SECTION 1.0. CONSTRUCTION NOTES

REFER TO SB-12 ENERGY EFFICIENCY DESIGN MATRIX ON THE TITLE PAGE FOR ALL VALUES AS REQUIRED PER 3.1.1., 3.1.2., 3.1.3. OF THE OBC.

1

ROOF CONSTRUCTION (9.19., 9.23.13., 9.23.15.)
NO. 210 (10.25 KG/M2) ASPHALT SHINGLES, 3/8" (9.5) PLYWOOD SHEATHING WITH "H" CLIPS. APPROVED WOOD TRUSSES @ 24" (610) O.C. MAX. APPROVED EAVES PROTECTION TO EXTEND 2'-11" (900) FROM EDGE OF ROOF AND MIN. 12" (305) BEYOND INNER FACE OF EXTERIOR WALL. 2"x4" (38x89) TRUSS BRACING @ 6'-0" (1830) O.C. AT BOTTOM CHORD. PREFIN. ALUM. EAVESTROUGH, FASCIA, RWL & VENTED SOFFIT. ATTIC VENTILATION 1:300 OF INSULATED CEILING AREA WITH MIN. 25% OR REQUIRED OPENINGS LOCATED AT TOP OF SPACE & MIN. 25% OF REQUIRED OPENINGS LOCATED AT BOTTOM OF SPACE. EAVESTROUGH TO BE 4" MIN. WITH RWL DISCHARGING ONTO CONCRETE SPLASH PADS OR PER MUNICIPAL REQUIREMENTS. TOWNHOUSES TO HAVE 5" MIN. EAVESTROUGH WITH ELEC. TRACED HEATER CABLE ALONG EAVESTROUGH AND DOWN RWL.

1A

ICE AND WATER SHIELD
PROVIDE ICE AND WATER SHIELD IN THE AREAS INDICATED. THE ICE AND WATER SHIELD SHALL BE A SELF ADHERING AND SELF SEALING MEMBRANE. SIDE LAPS MUST BE A MINIMUM 3 1/2" (90) AND END LAPS A MINIMUM 6" (152). AND TO EXTEND UP DORMER WALLS A MINIMUM 12" (305).

1B

PROFILED ROOF TRUSSES
ROOF TRUSSES SHALL BE PROFILED AND/OR STEPPED AT RAISED COFFER/TRAY CEILINGS. ANGLED TRAY CEILINGS WILL BE SHEATHED W/ 3/8" (9.5) PLYWOOD.

2

SIDING WALL CONSTRUCTION
SIDING MATERIAL AS PER ELEVATION ATTACHED TO FRAMING MEMBERS, FURRING MEMBERS OR BLOCKING BETWEEN THE FRAMING MEMBERS ON APPROVED SHEATHING PAPER ON 3/8" (9.5) EXT. GRADE SHEATHING ON STUDS CONFORMING TO O.B.C (9.23.10.1.) & SECTION 1.1., INSULATION, APPROVED 6 MIL. POLYETHYLENE AIR/VAPOUR BARRIER, ON 1/2" (12.7) GYPSUM WALLBOARD INT. FIN. (GYPSUM SHEATHING, RIGID INSULATION, AND FIBERBOARD SHALL NOT BE USED FOR THE ATTACHMENT OF SIDING (9.23.16.3.(1.)) (REFER TO 35 NOTE AS REQ.)

2A

SIDING WALL CONSTRUCTION W/ CONTIN. INSULATION
SIDING MATERIAL AS PER ELEVATION ATTACHED TO FURRING MEMBERS ON APPROVED AIR/WATER BARRIER AS PER O.B.C. 9.27.3. ON EXTERIOR TYPE RIGID INSULATION (JOINTS UNTAPED) MECHANICALLY FASTENED AS PER MANUFACTURER'S SPECIFICATIONS ON 3/8" (9.5) EXT. GRADE SHEATHING ON STUDS CONFORMING TO O.B.C (9.23.10.1.) & SECTION 1.1., INSULATION, APPROVED 6 MIL. POLYETHYLENE AIR/VAPOUR BARRIER, ON 1/2" (12.7) GYPSUM WALLBOARD INT. FIN. (GYPSUM SHEATHING, RIGID INSULATION, AND FIBERBOARD SHALL NOT BE USED FOR THE ATTACHMENT OF SIDING (9.23.16.3.(1.)) (REFER TO 35 NOTE AS REQ.)

2B

SIDING WALL @ GARAGE CONSTRUCTION
SIDING MATERIAL AS PER ELEVATION ATTACHED TO FRAMING MEMBERS, FURRING MEMBERS OR BLOCKING BETWEEN THE FRAMING MEMBERS ON APPROVED SHEATHING PAPER ON 3/8" (9.5) EXTERIOR TYPE SHEATHING ON STUDS CONFORMING TO O.B.C (9.23.10.1.) & SECTION 1.1., 1/2" (12.7) GYPSUM WALLBOARD INTERIOR FINISH. (GYPSUM SHEATHING, RIGID INSULATION AND FIBERBOARD SHALL NOT BE USED FOR THE ATTACHMENT OF SIDING (9.23.16.3.(1.)) (REFER TO 35 NOTE AS REQ.)

3

BRICK VENEER WALL CONSTRUCTION
3 1/2" (90) BRICK VENEER 1" (25) AIR SPACE, 7/8"x7"x0.03" (22x180x0.76) GALV. METAL TIES @ 16" (400) O.C. HORIZ. 24" (600) O.C. VERT. BONDING AND FASTENING FOR TIES TO CONFORM WITH 9.20.9. ON APPROVED SHEATHING PAPER, 3/8" (9.5) EXTERIOR TYPE SHEATHING, STUDS CONFORMING TO O.B.C (9.23.10.1.) & SECTION 1.1., INSULATION AND 6 mil POLYETHYLENE VAPOUR BARRIER WITH APPROVED CONTIN. AIR BARRIER, 1/2" (12.7) GYPSUM WALLBOARD INTERIOR FINISH. PROVIDE WEEP HOLES @ 32" (800) O.C. BOTTOM COURSE AND OVER OPENINGS. PROVIDE BASE FLASHING UP MIN. 6" (150) BEHIND BUILDING PAPER (9.20.13.6.) (REFER TO 35 NOTE AS REQUIRED)

3A

BRICK VENEER WALL CONSTRUCTION W/ CONTIN. INSULATION
3 1/2" (90) BRICK VENEER 1" (25) AIR SPACE, 7/8"x7"x0.03" (22x180x0.76) GALV. METAL TIES @ 16" (400) O.C. HORIZ. 24" (600) O.C. VERT. BONDING AND FASTENING FOR TIES TO CONFORM WITH 9.20.9. ON APPROVED AIR/WATER BARRIER AS PER O.B.C. 9.27.3. ON EXTERIOR TYPE RIGID INSULATION (JOINTS UNTAPED) MECHANICALLY FASTENED AS PER MANUFACTURER'S SPECIFICATIONS. ON 3/8" (9.5) EXTERIOR TYPE SHEATHING, STUDS CONFORMING TO O.B.C (9.23.10.1.) & SECTION 1.1., INSULATION AND 6 mil POLYETHYLENE VAPOUR BARRIER WITH APPROVED CONTIN. AIR BARRIER, 1/2" (12.7) GYPSUM WALLBOARD INTERIOR FINISH. PROVIDE WEEP HOLES @ 32" (800) O.C. BOTTOM COURSE AND OVER OPENINGS. PROVIDE BASE FLASHING UP MIN. 6" (150) OVER RIGID INSULATION (9.20.13.6.) (REFER TO 35 NOTE AS REQUIRED)

3B

BRICK VENEER WALL @ GARAGE CONSTRUCTION
3 1/2" (90) BRICK VENEER, MIN. 1" (25) AIR SPACE, 7/8"x7"x0.03" (22x180x0.76) GALV. METAL TIES @ 16" (400) O.C. HORIZ. 24" (600) O.C. VERT. BONDING AND FASTENING FOR TIES TO CONFORM WITH 9.20.9. ON APPROVED SHEATHING PAPER, 3/8" (9.5) EXTERIOR TYPE SHEATHING ON STUDS CONFORMING TO O.B.C (9.23.10.1.) & SECTION 1.1., 1/2" (12.7) GYPSUM WALLBOARD INTERIOR FINISH. PROVIDE WEEP HOLES @ 32" (800) O.C. AT BOTTOM COURSE AND OVER OPENINGS. PROVIDE BASE FLASHING UP 6" (150) MIN. BEHIND BUILDING PAPER (9.20.13.6.) (REFER TO 35 NOTE AS REQ.)

4

INTERIOR STUD PARTITIONS (9.23.9.8., 9.23.10)
BEARING PARTITIONS SHALL BE A MINIMUM 2"x4" (38x89) @ 16" (406) O.C. FOR 2 STOREY AND 12" (305) O.C. FOR 3 STOREY. NON-BEARING PARTITIONS 2"x4" (38x89) @ 24" (610) O.C. PROVIDE 2"x4" (38x89) BOTTOM PLATE AND 2-2"x4" (2-38x89) TOP PLATE. 1/2" (12.7) INT. DRYWALL BOTH SIDES OF STUDS. PROVIDE 2"x6" (38x140) STUDS WHERE NOTED. PROVIDE 2"x4" (38x89) @ 24" (610) O.C. LADDER FRAMING WHERE WALLS INTERSECT PERPENDICULAR TO ONE ANOTHER. PROVIDE 2"x4" (38x89) WOOD BLOCKING ON FLAT @ 3'-11" (1194) O.C. MAX. BETWEEN FLOOR JOISTS WHEN NON-LOADBEARING WALLS ARE PARALLEL TO FLOOR JOISTS.

4A

EXT. LOFT WALL CONSTRUCTION - NO CLADDING
3/8" (9.5) EXTERIOR TYPE SHEATHING, STUDS CONFORMING TO O.B.C (9.23.10.1.) & SECTION 1.1., INSULATION AND 6 mil POLYETHYLENE VAPOUR BARRIER WITH APPROVED CONT. AIR BARRIER, 1/2" (12.7) GYPSUM WALLBOARD INT. FINISH. (9.23.)

4B

EXT. LOFT WALL CONSTRUCTION - NO CLADDING W/ CONTINUOUS INSULATION
APPROVED AIR/WATER BARRIER AS PER O.B.C. 9.27.3. ON EXTERIOR TYPE RIGID INSULATION (JOINTS UNTAPED) MECHANICALLY FASTENED AS PER MANUFACTURER'S SPECIFICATIONS. ON 3/8" (9.5) EXTERIOR TYPE SHEATHING, STUDS CONFORMING TO O.B.C (9.23.10.1.) & SECTION 1.1., INSULATION AND 6 mil POLYETHYLENE VAPOUR BARRIER WITH APPROVED CONT. AIR BARRIER, 1/2" (12.7) GYPSUM WALLBOARD INT. FINISH. (9.23.)

5

FOUNDATION WALL/FOOTINGS
POURED CONC. FOUNDATION WALL AS PER CHART BELOW ON CONTINUOUS KEYED CONCRETE FOOTING. FOUNDATION WALLS SHALL EXTEND NOT LESS THAN 6" (150) ABOVE FINISHED GRADE. THE OUTSIDE OF THE FOUNDATION SHALL BE DAMPROOFED FROM THE TOP OF THE FOOTING TO FINISHED GRADE AND BRUSH COAT FROM THE TOP TO 2" BELOW GRADE. PROVIDE A DRAINAGE LAYER ON THE OUTSIDE OF THE FOUNDATION WALL. SEAL THE DRAINAGE LAYER AT THE TOP. THE TOP OF THE CONC. FOOTING SHALL BE DAMPROOFED. CONCRETE FOOTINGS SUPPORTING JOIST SPANS GREATER THAN 16'-1" (4900) SHALL BE SIZED IN ACCORDANCE WITH 9.15.3.4 (1), (2) OF THE O.B.C. (REFER TO CHART BELOW FOR RESPECTIVE SIZE). BRACE FOUNDATION WALL PRIOR TO BACKFILLING. ALL FOOTINGS SHALL REST ON NATURAL UNDISTURBED SOIL OF 125kPa S.L.S. OR COMPACTED ENGINEERED FILL WITH MIN. BEARING CAPACITY OF 125kPa S.L.S.. IF SOIL BEARING DOES NOT MEET MINIMUM CAPACITY, ENGINEERED FOOTINGS ARE REQUIRED. ACTUAL SOIL BEARING CAPACITY TO BE VERIFIED WITH SOIL ENGINEERING REPORT.
REFER TO CONSTRUCTION DRAWINGS AND DETAILS FOR FOUNDATION WALL STRENGTH AND THICKNESS AND 9.15.4.
FOUNDATION WALLS SHALL NOT EXCEED 9'-10" (3.0m) IN UNSUPPORTED HEIGHT UNLESS OTHERWISE NOTED. [9.15.4.2.(1.)]

| UNREINFORCED SOLID CONCRETE FOUNDATION WALLS (9.15.4.2.) | | | | |
|--|-----------|-------------------------------------|------------------|-------------------------------------|
| STRENGTH | THICKNESS | MAX. HEIGHT FROM FIN. SLAB TO GRADE | | |
| | | UNSUPPORTED AT TOP | SUPPORTED AT TOP | |
| 15 MPa | ★ 8" | 3'-11" (1.20m) | 7'-0" (2.15m) | ≤2.5m >2.5m & ≤2.75m >2.75m & ≤3.0m |
| | 10" | 4'-7" (1.40m) | 7'-6" (2.30m) | 8'-6" (2.60m) 8'-2" (2.50m) |
| | 12" | 4'-11" (1.50m) | 7'-8" (2.30m) | 8'-6" (2.60m) 9'-3" (2.85m) |
| 20 MPa | ★ 8" | 3'-11" (1.20m) | 7'-6" (2.30m) | 7'-6" (2.30m) 7'-2" (2.20m) |
| | 10" | 4'-7" (1.40m) | 7'-6" (2.30m) | 8'-6" (2.60m) 9'-3" (2.85m) |
| | 12" | 4'-11" (1.50m) | 7'-8" (2.30m) | 8'-6" (2.60m) 9'-3" (2.85m) |

★ 9" MIN. THICK FOUNDATION WALL IS REQUIRED FOR MASONRY VENEER FINISHED EXTERIOR WALLS WITH CONTINUOUS INSULATION CONDITION, TO PROVIDE MIN. BEARING FOR SILL PLATES, BEAMS AND FLOOR JOIST AS PER 9.23.7.2., 9.23.8.1., & 9.23.9.1. OF THE O.B.C.

| MINIMUM STRIP FOOTING SIZES (9.15.3.) UNLESS NOTED OTHERWISE ON PLANS | | | |
|--|--|---------------------|----------------------|
| NUMBER FLOORS SUPPORTED | SUPPORTING INT. LOAD BEARING MASONRY WALLS | SUPPORTING EXTERIOR | SUPPORTING PARTYWALL |
| 1 | 16" WIDE x 6" THICK | 16" WIDE x 6" THICK | 16" WIDE x 6" THICK |
| 2 | 24" WIDE x 8" THICK | 20" WIDE x 6" THICK | 24" WIDE x 8" THICK |
| 3 | 36" WIDE x 14" THICK | 26" WIDE x 9" THICK | 36" WIDE x 14" THICK |

5A

FOUNDATION REDUCTION IN THICKNESS FOR MASONRY
WHERE THE TOP OF THE FOUNDATION WALL IS REDUCED IN THICKNESS TO PERMIT THE INSTALLATION OF MASONRY EXTERIOR FACING, THE REDUCED SECTION SHALL BE NOT LESS THAN 3 1/2" (90) THICK. THE BRICK VENEER SHALL BE TIED TO THE FOUNDATION WALL WITH CORROSION RESISTANT METAL TIES @ 7 7/8" (200) VERTICAL AND 2'-11" (889) HORIZONTAL. FILL VOID WITH MORTAR BETWEEN WALL AND BRICK VENEER (9.15.4.7(2)(3) & 9.20.9.4(3))

5B

FOUNDATION REDUCTION IN THICKNESS FOR JOISTS
WHERE THE TOP OF THE FOUNDATION WALL IS REDUCED IN THICKNESS TO PERMIT THE INSTALLATION OF FLOOR JOISTS, THE REDUCED SECTION SHALL BE NOT MORE THAN 13 3/4" (350) HIGH & NOT LESS THAN 3 1/2" (90) THICK (9.15.4.7(1))

6

WEEPING TILE (9.14.3.)
4" (100) Ø WEEPING TILE W/ FILTER CLOTH WRAP & 6" (152) CRUSHED STONE COVER

7

BASEMENT SLAB OR SLAB ON GRADE (9.16.4.3.)
3" (80) MIN. 25MPa (3600psi) CONC. SLAB ON 4" (100) COARSE GRANULAR FILL, OR 20MPa (2900psi) CONC. WITH DAMPPROOFING BELOW SLAB. PROVIDE 1/2" (12.7) IMPERVIOUS BOARD FOR BOND BREAK AT EDGE. (9.13.) WHERE A BASEMENT SLAB IS WITHIN 24" (610) OF THE EXTERIOR GRADE PROVIDE RIGID INSUL. AROUND THE PERIMETER EXTENDING MIN. 24" (610) BELOW GRADE. FOR SLAB ON GRADE CONDITIONS RIGID INSULATION SHALL BE APPLIED TO THE UNDERSIDE OF THE ENTIRE SLAB. ([SB-12] 3.1.1.7.(5) & (6))

8

EXPOSED FLOOR TO EXTERIOR (9.10.17.10., & CAN/ULC-S705.2)
PROVIDE SPRAY FOAM INSULATION BETWEEN CANT. JOIST AND INSTALL FIN. SOFFIT OR CLADDING AS PER ELEVATION TO U/S OF EXPOSED CANT. JOIST.

9

EXPOSED CEILING TO EXTERIOR w/ ATTIC (9.25.2.4)
INSULATION, 6 mil POLYETHYLENE VAPOUR BARRIER, 1/2" (12.7) GYPSUM BOARD INTERIOR FINISH OR APPROVED EQ.
EXPOSED CEILING TO EXTERIOR w/o ATTIC
JOISTS/TRUSSES AS PER PLANS W/ 2"x2" (38x38) PURLINS @ 16" (406) O.C. PERPENDICULAR TO JOISTS (PURLINS NOT REQ. W/ SPRAY FOAM OR ROOF TRUSSES). W/ INSULATION BETWEEN JOIST, 6 mil POLYETHYLENE VAPOUR BARRIER, 1/2" (12.7) GYPSUM BOARD INT. FINISH OR APPROVED EQ. (CAN/ULC-S705.2, 9.19.1., 9.10.17.1)

10

ALL STAIRS/EXTERIOR STAIRS (9.8.1.2., 9.8.2., 9.8.4.)

| | MAX. RISE | MIN. RISE | MAX. RUN | MIN. RUN | MAX. TREAD | MIN. TREAD |
|---------|------------------|-----------|---------------|--------------|-------------|--------------|
| PRIVATE | 7 7/8" (200) | 5" (125) | 14" (355) | 8 1/4" (210) | 14" (355) | 9 1/4" (235) |
| PUBLIC | 7" (180) | 5" (125) | NO LIMIT | 11" (280) | NO LIMIT | 11" (280) |
| | MIN. STAIR WIDTH | | CURVED STAIRS | | ALL STAIRS | |
| PRIVATE | 2'-10" (860) | | MIN. RUN | 5 7/8" (150) | MAX. NOSING | 1" (25) |
| PUBLIC | 2'-11" (900) | | MIN. AVG. RUN | 7 7/8" (200) | | |

** HEIGHT OVER STAIRS (HEADROOM) IS MEASURED VERTICALLY ACROSS WIDTH OF STAIRS FROM A STRAIGHT LINE TO THE TREAD & LANDING NOSING TO LOWEST POINT ABOVE AND NOT LESS THAN 6'-5" (1950) FOR SINGLE DWELLING UNIT & 6'-8 3/4" (2050) FOR EVERYTHING ELSE. (9.8.2.2.)
REQUIRED LANDING IN GARAGE - O.B.C. 9.8.6.2.(3.)
FOR AN EXTERIOR STAIR SERVING A GARAGE, W/ MORE THAN 3 RISERS. GUARDS, HANDRAILS & STEPS AS PER CONSTRUCTION HEX NOTE 10 & 11.

11

GUARDS/RAILINGS (9.8.7., 9.8.8.)
GUARDS TO BE DESIGNED NOT TO FACILITATE CLIMBING AND PROVIDING MAX. OPENING CONFORMING TO O.B.C. 9.8.8.5. & 9.8.8.6. AND BE ABLE TO RESIST LOADS AS PER TABLE 9.8.8.2.
GUARD HEIGHTS - O.B.C. 9.8.8.
INTERIOR GUARDS: 2'-11" (900) MIN.
EXTERIOR GUARDS: 2'-11" (900) MIN. (LESS THAN 5'-11" (1800) TO GRADE) 3'-6" (1070) MIN. (MORE THAN 5'-11" (1800) TO GRADE)
GUARDS FOR EXIT STAIRS: 3'-0" (920) MIN.
GUARDS FOR LANDINGS @ EXIT STAIRS: 3'-6" (1070) MIN.
GUARDS FOR FLOORS & RAMPS IN GARAGES. (SERVICE STAIRS)
FLOOR OR RAMP W/O EXTERIOR WALLS THAT IS 23 5/8" (600) OR MORE ABOVE ADJACENT SURFACE REQUIRES CONT. CURB MIN. 6" (150) HIGH, AND GUARD MIN. 3'-6" (1070) HIGH.
REQUIRED GUARDS
BETWEEN WALKING SURFACE & ADJACENT SURFACE WITH A DIFFERENCE IN ELEVATION MORE THAN 23 5/8" (600) OR ADJACENT SURFACE WITHIN 3'-11" (1200) & WALKING SURFACE W/ A SLOPE MORE THAN 1 IN 12 SHALL BE PROTECTED WITH GUARDS PER CONSTRUCTION HEX NOTE 11.
HANDRAIL HEIGHTS - O.B.C. 9.8.7., - REQUIRED AS PER 9.8.7.1.(3.)
MIN. HEIGHT AT STAIRS OR RAMP: 2'-10" (865)
MAX. HEIGHT AT STAIRS OR RAMP: 3'-2" (965)
MAX. HEIGHT AT LANDING: 3'-6" (1070)
STAIRS OR RAMP MIN. 7'-3" (2200) WIDE: 2'-9" (865) MIN. HEIGHT

12

SILL PLATES
2"x4" (38x89) SILL PLATE WITH 1/2" (12.7) Ø ANCHOR BOLTS 8" (200) LONG, EMBEDDED MIN. 4" (100) INTO CONC. @ 4'-0" (1220) O.C., CAULKING OR GASKET BETWEEN PLATE AND TOP OF FOUNDATION WALL. USE NON-SHRINK GROUT TO LEVEL SILL PLATE WHEN REQUIRED (9.23.7.)

13

BASEMENT INSULATION ([SB-12] 3.1.1.7.)
PROVIDE CONTINUOUS BLANKET INSULATION W/ BUILT IN 6 mil POLYETHYLENE VAPOUR BARRIER. INSULATION TO EXTEND NO MORE THAN 8" (200) ABOVE FINISHED BASEMENT FLOOR. DAMPROOFED WITH BUILDING PAPER BETWEEN THE FOUNDATION WALL AND INSULATION UP TO GRADE LEVEL.

14

BEARING STUD PARTITION IN BASEMENT (9.15.3.6., 9.23.10.1.)
2"x4" (38x89) STUDS @ 16" (406) O.C., 2"x4" (38x89) SILL PLATE (2"x6" (38x140) AS REQUIRED) ON DAMPPROOFING MATERIAL OR 2 mil POLYETHYLENE FILM, 1/2" (12.7) Ø ANCHOR BOLTS 8" (200) LONG, EMBEDDED 4" (100) MIN. INTO CONC. @ 7'-10" (2390) O.C. 4" (100) HIGH CONC. CURB ON CONC. FOOTING. FOR SIZE REFER TO HEX NOTE 5. ADD HORIZ. BLOCKING AT MID-HEIGHT IF WALL IS UNFINISHED.

15

ADJUSTABLE STEEL BASEMENT COLUMN (9.15.3.4.)
9'-10" (3000) MAX. SPAN BETWEEN COLUMNS. 3 1/2" (90) Ø SINGLE TUBE ADJUSTABLE STEEL COLUMN CONFORMING TO CAN/CSG-7.2M. AND WITH 6"x6"x3/8" (152x152x9.5) STEEL PLATE TOP & BOTTOM. FIELD WELD BASEMENT COLUMN CONNECTION. POURED CONCRETE FOOTING ON NATURAL UNDISTURBED SOIL OF 125kPa S.L.S. OR COMPACTED ENGINEERED FILL WITH MIN. BEARING CAPACITY OF 125kPa S.L.S. AS PER SOILS REPORT.

| |
|---|
| SUPPORTING 2 STOREY FLR. LOAD PROVIDE 34"x34"x16" (870x870x410) CONC. FOOTING |
| SUPPORTING 3 STOREY FLR. LOAD PROVIDE 40"x40"x19" (1060x1060x480) CONC. FOOTING |

15A

NON-ADJUSTABLE STEEL BASEMENT COLUMN
3 1/2" (90) Ø x 0.188" (4.78) NON-ADJUSTABLE STEEL COLUMN WITH 6"x6"x3/8" (152x152x9.5) STEEL PLATE TOP & BOTTOM. BOTTOM PLATE C/W 2 1/2" Ø x 12" LONG x2" HOOK ANCHORS. FIELD WELD BASEMENT COLUMN CONNECTION. POURED CONCRETE FOOTING ON NATURAL UNDISTURBED SOIL OF 125kPa S.L.S. OR COMPACTED ENGINEERED FILL WITH MIN. BEARING CAPACITY OF 125kPa S.L.S. AS PER SOILS REPORT.

| |
|---|
| SUPPORTING 2 STOREY FLR. LOAD PROVIDE 42"x42"x18" (1070x1070x460) CONC. FOOTING |
| SUPPORTING 3 STOREY FLR. LOAD PROVIDE 48"x48"x24" (1220x1220x610) CONC. FOOTING |

15B

NON-ADJUSTABLE STL. COLUMN AT FOUNDATION WALL
3 1/2" (90) Ø x 0.188" (4.78) NON-ADJUSTABLE STEEL COLUMN WITH 6"x6"x3/8" (152x152x9.5) STEEL TOP PLATE & 6"x4"x3/8" (152x100x9.5) BOTTOM PLATE. BASE PLATE 4-1/2"x10"x1/2" (120x250x12.7) WITH 2- 1/2" Ø x 12" LONG x 2" HOOK ANCHORS (2- 12.70x305x50). FIELD WELD COLUMN TO BASE PLATE & STEEL BM.

16

STEEL BEAM BEARING AT FOUNDATION WALL (9.23.8.1.)
BEAM POCKET OR 8"x8" (200x200) POURED CONC. NIB WALLS, MIN. BEARING 3 1/2" (90).

17

WOOD STRAPPING AT STEEL BEAMS (9.23.4.3.(3.), 9.23.9.3.)
1"x3" (19x64) CONTIN. WOOD STRAPPING BOTH SIDES OF STEEL BEAM.

18

GARAGE SLAB (9.16., 9.35.)
4" (100) 32MPa (4640psi) CONC. SLAB WITH 5-8% AIR ENTRAINMENT ON OPT. 4" (100) COARSE GRANULAR FILL WITH COMPACTED SUB-BASE OR COMPACTED NATIVE FILL. SLOPE TO FRONT @ 1% MIN.

19

GARAGE TO HOUSE WALLS/CEILING (9.10.9.16.)
1/2" (12.7) GYPSUM BOARD ON WALL AND CEILING BETWEEN HOUSE AND GARAGE, PLUS REQUIRED INSULATION IN WALLS AND SPRAY FOAM FOR CEILINGS. TAPE AND SEAL ALL JOINTS GAS TIGHT. (9.10.17.10. CAN/ULC-S705.2)

19A

GARAGE TO HOUSE WALLS/CEILING W/ CONTIN. INSULATION
1/2" (12.7) GYPSUM BOARD ON CEILING AND ON WALLS INSTALLED OVER EXTERIOR TYPE RIGID INSULATION (JOINTS UNTAPED) MECHANICALLY FASTENED AS PER MANUFACTURER'S SPECIFICATIONS ON 3/8" EXTERIOR GRADE SHEATHING ON STUDS BETWEEN HOUSE AND GARAGE, PLUS REQUIRED INSULATION IN WALLS & SPRAY FOAM FOR CEILINGS. TAPE AND SEAL ALL JOINTS GAS TIGHT. (9.10.9.16., 9.10.17.10. CAN/ULC-S705.2)

20

GARAGE DOOR TO HOUSE (9.10.9.16., 9.10.13.10., 9.10.13.15.)
GAS-PROOF DOOR AND FRAME. DOOR EQUIPPED WITH SELF CLOSING DEVICE AND WEATHER STRIPPING.

21

EXTERIOR AND GARAGE STEPS
PRECAST CONC. STEP OR WOOD STEP WHERE NOT EXPOSED TO WEATHER. MAX RISE 7 7/8" (200). MIN. TREAD 9 1/4" (235). FOR THE REQUIRED NUMBER OF STEPS REFER TO SITING AND GRADING DRAWINGS. EXTERIOR CONCRETE STAIRS WITH MORE THAN 2 RISERS AND 2 TREADS SHALL BE PROVIDED WITH FOUNDATION AS REQUIRED BY ARTICLE 9.8.9.2. OR SHALL BE CANTILEVERED AS PER SUBSECTION 9.8.10.

22

DRYER EXHAUST
CAPPED DRYER EXHAUST VENTED TO EXT. CONFORMING TO PART 6, OBC 9.32.

23

ATTIC ACCESS (9.19.2.1.)
ATTIC ACCESS HATCH WITH MIN. AREA OF 0.32m2 AND NO DIM. LESS THAN 21 1/2" (545) WITH WEATHER STRIPPING. HATCHWAYS TO THE ATTIC OR ROOF SPACE WILL BE FITTED WITH DOORS OR COVERS AND WILL BE INSULATED WITH MIN. R20 (RSI 3.52) ([SB-12] 3.1.1.8.(1))

24

FIREPLACE CHIMNEYS (9.21.)
TOP OF FIREPLACE CHIMNEY SHALL BE 2'-11" (889) ABOVE THE HIGHEST POINT AT WHICH IT COMES IN CONTACT WITH THE ROOF AND 2'-0" (610) ABOVE THE ROOF SURFACE WITHIN A HORIZ. DISTANCE OF 10'-0" (3048) FROM THE CHIMNEY.

25

LINEN CLOSET
PROVIDE 4 SHELVES MIN. 14" (356) DEEP.

26

MECHANICAL VENTILATION (9.32.1.3.)
MECHANICAL EXHAUST FAN, VENTED TO EXTERIOR, TO PROVIDE AT LEAST ONE AIR CHANGE PER HOUR. SEE GENERAL NOTE 2.3.

27

PARTY WALL BEARING (9.23.8)
12"x12"x5/8" (305x305x15.9) STEEL PLATE FOR STEEL BEAMS AND 12"x12"x1/2" (305x305x12.7) STEEL PLATE FOR WOOD BEAMS BEARING (MIN. 3-1/2" (89)) ON CONC. BLOCK PARTY WALL. ANCHORED WITH 2-3/4" (2-19) x 8" (200) LONG GALV. ANCHORS WITHIN SOLID BLOCK COURSE. LEVEL W/ NON-SHRINK GROUT. REFER TO NOTE SOLID BEARING (SECTION 3.0) FOR WD. STUD PARTY WALL.

28

WOOD FRAMING IN CONTACT TO CONCRETE
WOOD BEARING WALLS, THE UNDERSIDE OF BUILT-UP WOOD POSTS AND SILLS SHALL BE WRAPPED WITH 2 mil POLY. STRIP FOOTINGS SUPPORTING THE FOUNDATION WALL SHALL BE WIDENED 6" (152) BELOW THE BEARING WALL AND/OR WOOD POST. (9.17.4.3.)

29

BUILT-UP WOOD POST AND FOOTING (9.17.4.1., 9.15.3.7.)
3-2"x6" (3-38x140) BUILT-UP WOOD POST (UNLESS OTHERWISE NOTED) ON METAL BASE SHOE ANCHORED TO CONC. WITH 1/2" (12.7) Ø BOLT, 24"x24"x12" (610x610x305) CONC. FOOTING OR AS PROVIDED ON PLAN. REFER TO NOTE 28

30

STEP FOOTINGS (9.15.3.9.)
MIN. HORIZ. STEP = 23 5/8" (600). MAX. VERT. STEP = 23 5/8" (600).

31

CONC. PORCH SLAB (9.16.4.)
MIN. 4" (100) CONCRETE SLAB ON GRADE ON 4" (100) COARSE GRANULAR FILL. REINFORCED WITH 6x6xW2.9xW2.9 MESH PLACED NEAR MID-DEPTH OF SLAB. CONC. STRENGTH 32MPa (4640psi) WITH 5-8% AIR ENTRAINMENT ON COMPACTED SUB-GRADE.

32

FURNACE VENTING (9.32.)
DIRECT VENT FURNACE TERMINAL MIN. 3'-0" (915) FROM A GAS REGULATOR. MIN. 12" (305) ABOVE FIN. GRADE, FROM ALL OPENINGS, EXHAUST AND INTAKE VENTS. HRV INTAKE TO BE A MIN. OF 6'-0" (1830) FROM ALL EXHAUST TERMINALS. REFER TO GAS UTILIZATION CODE.

33

FIREPLACE VENTING (9.32.3.)
DIRECT VENT GAS FIREPLACE VENT TO BE A MIN. 12" (305) FROM ANY OPENING AND ABOVE FIN. GRADE. REFER TO GAS UTILIZATION CODE.

34

FLOOR FRAMING (9.23.3.5., 9.23.9.4., 9.23.14.)
T&G SUBFLOOR ON WOOD FLOOR JOISTS. FOR CERAMIC TILE APPLICATION SEE O.B.C. 9.30.6. ALL JOISTS WHERE REQUIRED TO BE BRIDGED WITH 2"x2" (38x38) CROSS BRACING OR SOLID BLOCKING @ 6'-11" (2108) O.C. MAX. ALL JOISTS TO BE STRAPPED WITH 1"x3" (19x64) @ 6'-11" (2108) O.C. UNLESS A PANEL TYPE CEILING FINISH IS APPLIED.

34A

HEADER CONSTRUCTION
PROVIDE CONTINUOUS APPROVED AIR/VAPOUR BARRIER (HEADER WRAP) UNDER THE SILL PLATE, AROUND THE RIM BOARD AND UNDER THE BOTTOM PLATE. THE HEADER WRAP SHALL EXTEND 6" (152) BELOW THE TOP OF FOUNDATION WALL AND WILL BE SEALED TO THE CONCRETE FOUNDATION WALL. EXTEND HEADER WRAP 6" (152) UP THE INTERIOR SIDE OF THE STUD WALL AND OVERLAP WITH THE VAPOUR BARRIER AND SEAL THE JOINT. ALL EDGES/JOINTS MUST BE MECHANICALLY CLAMPED.

35

EXPOSED BUILDING FACE w/ LIMITING DISTANCE <= 3'-11" (1.20m)
WALL ASSEMBLY CONTAINS INSULATION CONFORMING TO CAN/ULC-S702 & HAVING A MASS OF NOT LESS THAN 1.22 KG/M2 OF WALL SURFACE AND 1/2" (12.7) TYPE X GYPSUM WALLBOARD INTERIOR FINISH. EXTERIOR CLADDING MUST BE NON-COMBUSTIBLE WHEN LIMITING DISTANCE IS 23 5/8" (0.60m) OR LESS. WALL ASSEMBLY REQUIRES TO HAVE A FIRE RESISTANCE RATING OF NOT LESS THAN 45 MINUTES & CONFORMING TO O.B.C. (9.10.14. OR 9.10.15.). REFER TO DETAILS FOR TYPE & SPECS. ** AN OPENING IN AN EXPOSING BUILDING FACE NOT MORE THAN 20 in² (130cm²) SHALL NOT BE CONSIDERED AN UNPROTECTED OPENING AS PER 9.10.14.6.

36

COLD CELLAR PORCH SLAB (9.39.)
FOR MAX. 8'-2" (2500) PORCH DEPTH, 5" (127) 32 MPa (4640psi) CONC. SLAB W/ 5-8% AIR ENTRAINMENT. REINF. WITH 10M BARS @ 7 7/8" (200) O.C. EACH DIRECTION. W/ 1 1/4" (32) CLEAR COVER FROM BOTTOM OF SLAB TO FIRST LAYER OF BARS & SECOND LAYER OF BARS LAID DIRECTLY ON TOP OF LOWER LAYER IN OPPOSITE DIR. 24"x24" (610x610) 10M DOWELS @ 23 5/8" (600) O.C., ANCHORED IN PERIMETER FND. WALLS. SLOPE SLAB 1.0% FROM DOOR.

37

RANGE HOODS AND RANGE-TOP FANS
COOKING APPLIANCE EXHAUST FANS VENTED TO EXTERIOR MUST CONFORM TO OBC 9.10.22. 9.32.3.9. & 9.32.3.10.

38

CONVENTIONAL ROOF FRAMING (9.23.13., 9.23.15.)
2"x6" (38x140) RAFTERS @ 16" (406) O.C., 2"x8" (38x184) RIDGE BOARD. 2"x4" (38x89) COLLAR TIES AT MID-SPAN. CEILING JOISTS TO BE 2"x4" (38x89) @ 16" (406) O.C. FOR MAX. 9'-3" (2819) SPAN & 2"x6" (38x140) @ 16" (406) O.C. FOR MAX. SPAN 14'-7" (4450). RAFTERS FOR BUILT UP ROOF OVER PRE-ENGINEERED ROOF TRUSSES AND OR CONVENTIONAL FRAMING TO BE 2"x4" (38x89) @ 24" (610) O.C. UNLESS OTHERWISE SPECIFIED.

39

TWO STOREY VOLUME SPACES (9.23.10.1., 9.23.11., 9.23.16.)

| WALL ASSEMBLY | | WIND LOADS | |
|---|------------------------------|------------------------------|------------------------------|
| | | <= 0.5 kPa (q50) | > 0.5 kPa (q50) |
| EXTERIOR | STUDS | SPACING MAX HEIGHT | SPACING MAX HEIGHT |
| BRICK | 2-2"x6" (2-38x140) SPR.#2 | 12" (305) O.C. 18'-4" (5588) | 8" (200) O.C. 18'-4" (5588) |
| SIDING | 16" (406) O.C. 18" (456) | 16" (406) O.C. 18'-4" (5588) | 12" (305) O.C. 18'-4" (5588) |
| BRICK | 2-2"x8" (2-38x184) SPR.#2 | 12" (305) O.C. 21'-0" (6400) | 12" (305) O.C. 21'-0" (6400) |
| SIDING | 16" (406) O.C. 21'-0" (6400) | 16" (406) O.C. 21'-0" (6400) | 16" (406) O.C. 21'-0" (6400) |
| ** STUD SIZE & SPACING TO BE VERIFIED BY STRUCTURAL ENGINEER ** | | | |

STUDS ARE TO BE CONTINUOUS. C/W 3/8" (9.5) THICK EXTERIOR PLYWOOD SHEATHING. PROVIDE SOLID WOOD BLOCKING BETWEEN WOOD STUDS @ 4'-0" (1220) O.C. VERTICALLY.
- FOR HORIZ. DISTANCES LESS THAN 9'-6" (2896) PROVIDE 2"x6" (38x140) STUDS @ 16" (406) O.C. WITH CONTIN. 2-2"x6" (2-38x140) TOP PLATE + 1-2"x6" (1-38x140) BOTTOM PLATE & MIN. OF 3-2"x8" (3-38x184) CONT. HEADER AT GROUND FLOOR CEILING LEVEL TOE-NAILED & GLUED AT TOP, BOTTOM PLATES & HEADERS.

CONSTRUCTION NOTES 1

GOLDPARK HOMES - 217020
PINE VALLEY, VAUGHAN ONT.

UNIT 4005 - THE EDGEBROOK
REV.2019/10/03

cont. SECTION 1.0. CONSTRUCTION NOTES

40 **1 HR. PARTY WALL (CONC. BLOCK)** ((SB-3] WALL TYPE 'B6e' & 'B1b')
1/2" (12.7) GYPSUM SHEATHING ON EACH SIDE ON 2"x2" (38x38) VERTICAL WD. STRAPPING @ 24" (610) O.C. ON 8" (200) CONC. BLOCK FILL STRAPPING CAVITY EACH SIDE WITH AT LEAST 90% OF ABSORPTIVE MATERIAL PROCESSED FROM ROCK, SLAG OR GLASS. TAPE, FILL & SAND ALL GYPSUM JOINTS. EXPOSED BLOCK MUST BE SEALED W/ 2 COATS OF PAINT OR FURRED WITH 2"x2" (38x38) WD. STRAPPING & 1/2" (12.7) GYPSUM SHEATHING.

40 **1 HR. PARTY WALL (DOUBLE STUD)** ((SB-3] WALL TYPE 'W13c')
5/8" (15.9) TYPE 'X' GYPSUM SHEATHING ON EXTERIOR SIDE OF 2 ROWS OF 2"x4" (38x89) STUDS @ 16" (406) O.C., MIN. 1" (25) APART ON SEPARATE 2"x4" (38x89) SILL PLATES. (2"x6" (38x140) AS REQUIRED) FILL ONE SIDE OF STUD CAVITY WITH AT LEAST 90% OF ABSORPTIVE MATERIAL PROCESSED FROM ROCK, SLAG OR GLASS. TAPE FILL AND SAND ALL GYPSUM JOINTS.

40A **2 HR. FIREWALL** ((SB-3] WALL TYPE 'B6e' & 'B1b')
1/2" (12.7) GYPSUM SHEATHING ON EACH SIDE ON 2"x2" (38x38) VERTICAL WOOD STRAPPING @ 24" (610) O.C ON 8" (200) CONC. BLOCK 75% SOLID. FILL STRAPPING CAVITY EACH SIDE WITH AT LEAST 90% OF ABSORPTIVE MATERIAL PROCESSED FROM ROCK, SLAG OR GLASS. TAPE, FILL & SAND ALL GYPSUM JOINTS. AT UNFINISHED AREAS, EXTERIOR FACE OF CONC. BLOCK TO BE SEALED WITH 2 COATS OF PAINT. GYPSUM SHEATHING TO BE ATTACHED TO CONC. BLOCK. (REFER TO DETAILS)

41 **STUCCO WALL CONSTRUCTION**
STUCCO FINISH CONFORMING TO O.B.C. SECTION 9.28, AND APPLIED PER MANUFACTURERS SPECIFICATIONS OVER 1 1/2" (38) E.I.F.S. (MINIMUM) ON APPROVED DRAINAGE MAT ON 1/2" (12.7) DENSGLASS GOLD GYPSUM BOARD ON STUDS CONFORMING TO O.B.C (9.23.10.1.) & SECTION 1.1., INSULATION, APPROVED 6 MIL. POLYETHYLENE VAPOUR BARRIER, 1/2" (12.7) GYPSUM WALLBOARD INT. FINISH. (REFER TO 35 NOTE AS REQUIRED)

41A **STUCCO WALL CONSTRUCTION W/ CONTIN. INSULATION**
STUCCO FINISH CONFORMING TO O.B.C. SECTION 9.28, AND APPLIED PER MANUFACTURERS SPECIFICATIONS OVER 1 1/2" (38) E.I.F.S. (MINIMUM) ON APPROVED DRAINAGE MAT ON APPROVED AIR/WATER BARRIER AS PER O.B.C. 9.27.3. ON EXTERIOR TYPE RIGID INSULATION (JOINTS UNTAPED) MECHANICALLY FASTENED AS PER MANUFACTURERS SPECIFICATIONS, ON 7/16" EXTERIOR TYPE SHEATHING ON STUDS CONFORMING TO O.B.C (9.23.10.1.) & SECTION 1.1., INSULATION, APPROVED 6 MIL. POLYETHYLENE VAPOUR BARRIER, 1/2" (12.7) GYPSUM WALLBOARD INT. FINISH. (REFER TO 35 NOTE AS REQUIRED)

41B **STUCCO WALL @ GARAGE CONST.**
STUCCO FINISH CONFORMING TO O.B.C. SECTION 9.28, AND APPLIED PER MANUFACTURERS SPECIFICATIONS OVER 1 1/2" (38) E.I.F.S (MINIMUM) ON APPROVED DRAINAGE MAT ON 1/2" (12.7) DENSGLASS GOLD GYPSUM BRD. ON STUDS CONFORMING TO O.B.C (9.23.10.1.) & SECTION 1.1., 1/2" (12.7) GYPSUM WALLBOARD INT. FINISH. (REFER TO 35 NOTE AS REQ.)
*** FOR DWELLINGS USING CONTIN. INSULATION CONSTRUCTION, PROVIDE APPROVED DRAINAGE MAT ON 7/16" (11) EXTERIOR TYPE SHEATHING OVER FURRING (AS REQ.) AND STUDS IN LIEU OF 1 1/2" (38) E.F.I.S (MINIMUM) ON APPROVED DRAINAGE MAT ON 1/2"(12.7) DENSGLASS GOLD GYPSUM BRD.

42 **UNSUPPORTED FOUNDATION WALLS** (9.15.4.2.)
REINFORCING AT STAIRS AND SUNKEN FLOOR AREAS
2-20M BARS IN TOP PORTION OF WALL (UP TO 8'-0" OPENING)
3-20M BARS IN TOP PORTION OF WALL (8'-0" TO 10'-0" OPENING)
4-20M BARS IN TOP PORTION OF WALL (10'-0" TO 15'-0" OPENING)
- BARS STACKED VERTICALLY AT INTERIOR FACE OF WALL @ 6" O.C.
REINFORCING AT BASEMENT WINDOWS
2-15M HORIZ. REINFORCING ON THE INSIDE AND OUTSIDE FACE OF THE FOUNDATION WALL BELOW THE WIN. SILL. EXTEND BARS 24" (610) BEYOND THE OPENING. 2-15M VERTICAL REINFORCING ON THE INSIDE AND OUTSIDE FACE OF THE FOUNDATION WALL ON EACH SIDE OF THE WINDOW OPENING.
- BARS TO HAVE MIN. 2" (50) CONC. COVER
- BARS TO EXTEND 2'-0" (610) BEYOND BOTH SIDES OF OPENING

43 **STUD WALL REINFORCEMENT**
PROVIDE STUD WALL REINFORCEMENT IN MAIN BATHROOM CONFORMING TO O.B.C. (9.5.2.3.(1) AND 3.8.3.8.(3)) (REFER TO DETAILS)

44 **WINDOW WELLS**
WHERE A WINDOW OPENS INTO A WINDOW WELL, A CLEARANCE OF NOT LESS THAN 21 5/8" (550) SHALL BE PROVIDED IN FRONT OF THE WINDOW. EVERY WINDOW WELL SHALL BE DRAINED TO THE FOOTING LEVEL OR OTHER SUITABLE LOCATION WITH A 4" (100) WEEPING TILE C/W A FILTER CLOTH WRAP AND FILLED WITH CRUSHED STONE. (9.9.10.1.(5), 9.14.6.3.)

45 **SLOPED CEILING CONSTRUCTION** ((SB-12] 2.1.1.7., 9.23.4.2.)
2"x12" (38x286) ROOF JOISTS @ 16" (406) O.C. MAX. (UNLESS OTHERWISE NOTED) W/ 2"x2" (38x38) PURLINS @ 16" (406) O.C. PERPENDICULAR TO ROOF JOIST (PURLINS NOT REQ. W/ SPRAY FOAM), W/ INSULATION BETWEEN JOIST, 6 mil POLYETHYLENE VAPOUR BARRIER, 1/2" (12.7) GYPSUM WALLBOARD INT. FINISH OR APPROVED EQ. INSULATION VALUE DIRECTLY ABOVE THE INNER SURFACE OF EXTERIOR WALLS SHALL NOT BE LESS THAN R20 (3.52 RSI).

46 **FLAT ROOF/BALCONY CONSTRUCTION**
WATERPROOFING MEMBRANE (9.26.11, 9.26.15, 9.26.16) FULLY ADHERED TO 5/8" (15.9) T&G EXTERIOR GRADE PLYWOOD SHEATHING ON 2"x2" (38x38) PURLINS ANGLED TOWARDS SCUPPER @ 2% MINIMUM LAID PERPENDICULAR TO 2"x8" (38x184) FLOOR JOISTS @ 16" (406) O.C. (UNLESS OTHERWISE NOTED). BUILT UP CURB TO BE 4" (100) MIN. ABOVE FINISHED BALCONY FLOOR. CONTINUOUS 'L' TRIM DRIP EDGE TO BE PROVIDED ON OUTSIDE FACE OF CURB. SCUPPER DRAIN TO BE LOCATED 24" (610) MIN. AWAY FROM HOUSE. PREFINISHED ALUMINUM OR PANEL FOR UNDERSIDE OF SOFFIT (9.23.2.3). REMOVE CURB WHERE REQ.
BALCONY CONDITION
SEE FLAT ROOF/BALCONY CONSTRUCTION NOTE. INCLUDE 2"x4" (38x89) PT. DECKING W/ 1/4" (6.4) GAPS LAID FLAT PARALLEL TO JOISTS ON 2"x4" (38x89) PT. SLEEPERS @ 12" (305) O.C. LAID FLAT PERPENDICULAR TO JOISTS
BALCONY OVER HEATED SPACE CONDITION
SEE FLAT ROOF/BALCONY CONSTRUCTION NOTE FOR ASSEMBLY. REFER TO PLANS FOR FLOOR JOIST SIZE & REFER TO HEX NOTE 9 FOR INSULATION AND INTERIOR FINISH

47 **BARREL VAULT CONSTRUCTION**
CANTILEVERED 2"x4" (38x89) SPACERS LAID FLAT ON 2"x10" (38x235) SPR. #2 ROOF JOIST NAILED TO BUILT-UP 3-3/4" (19) PLYWOOD HEADER PROFILED FOR BARREL. SPRAY FOAM INSULATION BETWEEN JOISTS W/ GYPSUM BOARD. INTERIOR FIN. (REFER TO DETAILS)

REFER TO SB-12 ENERGY EFFICIENCY DESIGN MATRIX ON THE TITLE PAGE FOR ALL VALUES AS REQUIRED PER 3.1.1., 3.1.2., 3.1.3. OF THE OBC.

SECTION 1.1. WALL STUDS

- REFER TO THIS CHART FOR STUD SIZE & SPACING AS REQUIRED FOR EXTERIOR WALLS ONLY. REFER TO SITING & GRADING PLAN OF THIS UNIT FOR CONFIRMATION OF TOP OF FOUNDATION WALL AND ADDITIONAL INFORMATION.
- IF STUD WALL HEIGHT EXCEEDS MAX. UNSUPPORTED HEIGHT, WALL NEEDS TO BE REVIEWED AND APPROVED BY ENGINEER.

| SIZE & SPACING OF STUDS: (OBC REFERENCE - TABLE 9.23.10.1.) | | | | | |
|---|----------------------------------|--------------------------------|--------------------------------|--------------------------------|-----|
| MIN. STUD SIZE, in (mm) | SUPPORTED LOADS (EXTERIOR) | | | | |
| | ROOF w/ OR w/o ATTIC | ROOF w/ OR w/o ATTIC & 1 FLOOR | ROOF w/ OR w/o ATTIC & 2 FLOOR | ROOF w/ OR w/o ATTIC & 3 FLOOR | |
| | MAX. STUD SPACING, in (mm) O.C. | | | | |
| | MAX. UNSUPPORTED HGT., ft-in (m) | | | | |
| 2"x4" (38x89) | 24" (610) | 16" (405) | 12" (305) | | N/A |
| | 9'-10" (3.0) | 9'-10" (3.0) | 9'-10" (3.0) | | N/A |
| 2"x6" (38x140) | - | 24" (610) | 16" (406) | 12" (305) | |
| | - | 9'-10" (3.0) | 11'-10" (3.6) | 5'-11" (1.8) | |

SECTION 2.0. GENERAL NOTES

2.1. WINDOWS
1) EXCEPT WHERE A DOOR ON THE SAME FLOOR LEVEL AS THE BEDROOM PROVIDES DIRECT ACCESS TO THE EXTERIOR, EVERY FLOOR LEVEL CONTAINING A BEDROOM IS TO HAVE AT LEAST ONE OUTSIDE WINDOW W/ MIN. 0.35m2 UNOBSTRUCTED OPEN PORTION W/ NO DIMENSION LESS THAN 1'-3" (380), CAPABLE OF MAINTAINING THE OPENING WITHOUT THE NEED FOR ADDITIONAL SUPPORT, CONFORMING TO 9.9.10.
2) WINDOW GUARDS: A GUARD OR A WINDOW WITH A MAXIMUM RESTRICTED OPENING WIDTH OF 4" (100) IS REQUIRED WHERE THE TOP OF THE WINDOW SILL IS LOCATED LESS THAN 1'-7" (480) ABOVE FIN. FLOOR AND THE DISTANCE FROM THE FINISHED FLOOR TO THE ADJACENT GRADE IS GREATER THAN 5'-11" (1800). (9.8.8.1.)
3) WINDOWS IN EXIT STAIRWAYS THAT EXTEND TO LESS THAN 2'-11" (900) [3'-6" (1070) FOR ALL OTHER BUILDINGS] SHALL BE PROTECTED BY GUARDS IN ACCORDANCE WITH NOTE #2 (ABOVE), OR THE WINDOW SHALL BE NON-OPERABLE AND DESIGNED TO WITHSTAND THE SPECIFIED LOADS FOR BALCONY GUARDS AS PROVIDED IN 4.1.5.15 OR 9.8.8.2
4) REFER TO TITLE PAGE FOR MAX. U-VALUE REQUIREMENTS

2.2. CEILING HEIGHTS
THE CEILING HEIGHTS OF ROOMS AND SPACES SHALL CONFORM TO TABLE 9.5.3.1.

| ROOM OR SPACE | MINIMUM HEIGHTS |
|--------------------------------------|--|
| LIVING ROOM, DINING ROOM AND KITCHEN | 7'-7" OVER 75% OF REQUIRED FLOOR AREA WITH A CLEAR HEIGHT OF 6'-11" AT ANY POINT |
| BEDROOM | 7'-7" OVER 50% OF REQUIRED FLOOR AREA OR 6'-11" OVER ALL OF THE REQUIRED FLOOR AREA. |
| BASEMENT | 6'-11" OVER AT LEAST 75% OF THE BASEMENT AREA EXCEPT THAT UNDER BEAMS AND DUCTS THE CLEARANCE IS PERMITTED TO BE REDUCED TO 6'-5". |
| BATHROOM, LAUNDRY AREA ABOVE GRADE | 6'-11" IN ANY AREA WHERE A PERSON WOULD NORMALLY BE STANDING |
| FINISHED ROOM NOT MENTIONED ABOVE | 6'-11" |
| MEZZANINES | 6'-11" ABOVE & BELOW FLOOR ASSEMBLY (9.5.3.2.) |
| STORAGE GARAGE | 6'-7" (9.5.3.3.) |

2.3. MECHANICAL / PLUMBING
1) MECHANICAL VENTILATION IS REQUIRED TO PROVIDE 0.7 AIR CHANGE PER HOUR IF NOT AIR CONDITIONED 1 PER HOUR IF AIR CONDITIONED AVERAGED OVER 24 HOURS, WHEN A VENTILATION FAN (PRINCIPAL EXHAUST) IS REQUIRED, CONFORM TO OBC 9.32.3.4. WHEN A HRV IS REQUIRED, CONFORM TO 9.32.3.11. REFER TO MECHANICAL DRAWINGS.
2) REFER TO HOT WATER TANK MANUFACTURER SPECS. CONFORM TO OBC 9.31.6.
3) REFER TO TITLE PAGE FOR SPACE HEATING EQUIPMENT, HRV AND DOMESTIC HOT WATER HEATER MINIMUM EFFICIENCIES.
4) DRAIN WATER HEAT RECOVERY UNIT(S) WILL BE INSTALLED CONFORMING TO THE REQUIREMENTS OF 3.1.1.12. OF THE O.B.C.
2.4. LUMBER
1) ALL LUMBER SHALL BE SPRUCE No.2 GRADE OR BETTER, UNLESS NOTED OTHERWISE.
2) STUDS SHALL BE STUD GRADE SPRUCE, UNLESS NOTED OTHERWISE.
3) LUMBER EXPOSED TO THE EXTERIOR TO BE SPRUCE No. 2 GRADE PRESSURE TREATED OR CEDAR, UNLESS NOTED OTHERWISE.
4) ALL LAMINATED VENEER LUMBER (LVL) BEAMS, GIRDER TRUSSES, AND METAL HANGER CONNECTIONS SUPPORTING ROOF FRAMING TO BE DESIGNED & CERTIFIED BY FLOOR AND ROOF TRUSS MANUFACTURER.
5) JOIST HANGERS: PROVIDE APPROVED METAL HANGERS FOR ALL JOISTS AND BUILT-UP WOOD MEMBERS INTERSECTING WITH FLUSH BUILT-UP WOOD MEMBERS.
6) WOOD FRAMING NOT TREATED WITH A WOOD PRESERVATIVE. IN CONTACT WITH CONCRETE, SHALL BE SEPARATED FROM THE CONC. BY AT LEAST 2 mil POLYETHYLENE FILM. No.50 (45lbs) ROLL ROOFING OR OTHER DAMPPROOFING MATERIAL, EXCEPT WHERE THE WOOD MEMBER IS AT LEAST 6" (152) ABOVE THE GROUND.

2.5. STEEL (9.23.4.3.)
1) STRUCTURAL STEEL SHALL CONFORM TO CAN/CSA-G40-21 GRADE 300W. HOLLOW STRUCT. SECTIONS SHALL CONFORM TO CAN/CSA-G40-21 GRADE 350W CLASS "H".
2) REINFORCING STEEL SHALL CONFORM TO CSA-G30-18M GRADE 400R.

2.6. FLAT ARCHES
1) FOR 8'-0" (2440) CEILINGS, FLAT ARCHES SHALL BE 6'-10" (2080) A.F.F.
2) FOR 9'-0" (2740) CEILINGS, FLAT ARCHES SHALL BE 7'-10" (2400) A.F.F.
3) FOR 10'-0" (3040) CEILINGS, FLAT ARCHES SHALL BE 8'-6" (2600) A.F.F.

2.7. ROOF OVERHANGS
1) ALL ROOF OVERHANGS SHALL BE 1'-0" (305). UNLESS NOTED OTHERWISE.

2.8. FLASHING (9.20.13., 9.26.4. & 9.27.3.)
1) FLASHING MATERIALS & INSTALLATION SHALL CONFORM TO O.B.C.

2.9. GRADING
1) THE BUILDING SHALL BE LOCATED OR THE BUILDING SITE GRADED SO THE WATER WILL NOT ACCUMULATE AT OR NEAR THE BUILDING AND WILL NOT ADVERSELY AFFECT ADJACENT PROPERTIES. CONFORM TO 9.14.6.

2.10. ULC SPECIFIED ASSEMBLIES
ALL REQUIRED INDIVIDUAL COMPONENTS THAT FORM PART OF ANY 'ULC LISTED ASSEMBLY'. SPECIFIED WITHIN THESE DRAWINGS, CANNOT BE ALTERED OR SUBSTITUTED FOR ANY OTHER MATERIAL/PRODUCT OR SPECIFIED MANUFACTURER THAT IS IDENTIFIED IN THAT 'SPECIFIED ULC LISTING'. THERE SHALL BE NO DEVIATIONS UNDER ANY CIRCUMSTANCES IN ANY 'ULC LISTED ASSEMBLY' IDENTIFIED IN THESE DRAWINGS.

SECTION 3.0. LEGEND

| 3.1. WOOD LINTELS AND BUILT-UP WOOD (DIVISION B PART 9. TABLE A8 TO A10 AND A12, A15 & A16) FORMING PART OF SENTENCE 9.23.4.2.(3), 9.23.4.2.(4), 9.23.12.3.(1),(3), 9.23.13.8.(2), 9.37.3.1.(1) | | | | | |
|---|--|------------------------|------------------------|--|--|
| | 2"x8" SPRUCE #2 | 2"x10" SPRUCE #2 | 2"x12" SPRUCE #2 | | |
| L1 | 2/2"x8" (2/38x184) | L3 2/2"x10" (2/38x235) | L5 2/2"x12" (2/38x286) | | |
| B1 | 3/2"x8" (3/38x184) | B3 3/2"x10" (3/38x235) | B5 3/2"x12" (3/38x286) | | |
| B2 | 4/2"x8" (4/38x184) | B4 4/2"x10" (4/38x235) | B6 4/2"x12" (4/38x286) | | |
| B7 | 5/2"x8" (5/38x184) | B8 5/2"x10" (5/38x235) | B9 5/2"x12" (5/38x286) | | |
| ENGINEERED LUMBER SCHEDULE - GRADE 2.0E (UNLESS NOTED OTHERWISE) | | | | | |
| | 1 3/4" x 9 1/2" LVL | 1 3/4" x 11 7/8" LVL | 1 3/4" x 14" LVL | | |
| LVL2 | 1-1 3/4"x9 1/2" | LVL3 1-1 3/4"x11 7/8" | LVL10 1-1 3/4"x14" | | |
| LVL4 | 2-1 3/4"x9 1/2" | LVL6 2-1 3/4"x11 7/8" | LVL11 2-1 3/4"x14" | | |
| LVL5 | 3-1 3/4"x9 1/2" | LVL7 3-1 3/4"x11 7/8" | LVL12 3-1 3/4"x14" | | |
| LVL8 | 4-1 3/4"x9 1/2" | LVL9 4-1 3/4"x11 7/8" | LVL13 4-1 3/4"x14" | | |
| 3.2. STEEL LINTELS SUPPORTING MASONRY VENEER (DIVISION B PART 9. TABLE 9.20.5.2.B.) FORMING PART OF SENTENCE 9.20.5.2.(2) & 9.20.5.2.(3) | | | | | |
| CODE | SIZE | BRICK | STONE | | |
| L7 | 3 1/2" x 3 1/2" x 1/4" (89 x 89 x 6.4) | 8'-1" (2.47m) | 7'-6" (2.30m) | | |
| L8 | 4" x 3 1/2" x 1/4" (102 x 89 x 6.4) | 8'-9" (2.66m) | 8'-1" (2.48m) | | |
| L9 | 4 7/8" x 3 1/2" x 5/16" (127 x 89 x 7.9) | 10'-10" (3.31m) | 10'-1" (3.03m) | | |
| L10 | 4 7/8" x 3 1/2" x 3/8" (127 x 89 x 11) | 11'-5" (3.48m) | 10'-7" (3.24m) | | |
| L11 | 5 7/8" x 3 1/2" x 3/8" (152 x 89 x 11) | 12'-6" (3.82m) | 11'-7" (3.54m) | | |
| L12 | 7 1/8" x 4" x 3/8" (178 x 102 x 11) | 14'-1" (4.30m) | 13'-1" (3.99m) | | |

| 3.3. DOOR SCHEDULE CONFORMING TO SECTIONS 9.5.11, 9.6., 9.7.2.1, 9.7.5.2, & 9.10.13.10 | | | | |
|---|----------|---|--|--|
| 1 | EXTERIOR | 2'-8" x 6'-8" x 1-3/4" (815 x 2030 x 45) | INSULATED MIN. R4 (RSI 0.7) | |
| 1A | EXTERIOR | 2'-10" x 6'-8" x 1-3/4" (865 x 2030 x 45) | INSULATED MIN. R4 (RSI 0.7) | |
| 1B | EXTERIOR | 3'-0" x 6'-8" x 1-3/4" (915 x 2030 x 45) | INSULATED MIN. R4 (RSI 0.7) | |
| 1C | EXTERIOR | 2'-6" x 6'-8" x 1-3/4" (760 x 2030 x 45) | INSULATED MIN. R4 (RSI 0.7) | |
| 1D | EXTERIOR | 2'-8" x 6'-8" x 1-3/4" (815 x 2030 x 45) | INS. MIN. R4 (RSI 0.7) (SEE HEX NOTE 20) | |
| 1E | EXTERIOR | 3'-0" x 8'-0" x 1-3/4" (915 x 2440 x 45) | INSULATED MIN. R4 (RSI 0.7) | |
| 2A | EXTERIOR | 2'-8" x 6'-8" x 1-3/4" (815 x 2030 x 45) | 20 MIN. F.R.R. DOOR/FRAME WITH APP. SELF CLOSING DEVICE. | |
| 2 | INTERIOR | 2'-8" x 6'-8" x 1-3/8" (815 x 2030 x 35) | PROVIDE 8'-0" HIGH INTERIOR DOORS FOR ALL 10' CEILING CONDITIONS | |
| 3 | INTERIOR | 2'-6" x 6'-8" x 1-3/8" (760 x 2030 x 35) | | |
| 3A | INTERIOR | 2'-4" x 6'-8" x 1-3/8" (710 x 2030 x 35) | | |
| 4 | INTERIOR | 2'-0" x 6'-8" x 1-3/8" (610 x 2030 x 35) | | |
| 4A | INTERIOR | 2'-2" x 6'-8" x 1-3/8" (660 x 2030 x 35) | | |
| 5 | INTERIOR | 1'-6" x 6'-8" x 1-3/8" (460 x 2030 x 35) | | |

| 3.4. ACRONYMS | | | |
|---------------|-----------------------------------|-------|-------------------------|
| AFF | ABOVE FINISHED FLOOR | JST | JOIST |
| BBFM | BEAM BY FLOOR MANUFACTURER | LIN | LINEN CLOSET |
| BG | FIXED GLASS W/ BLACK BACKING | LVL | LAMINATED VENEER LUMBER |
| BM | BEAM | OTB/A | OPEN TO BELOW/ABOVE |
| BBRM | BEAM BY ROOF MANUFACTURER | PL | POINT LOAD |
| CRF | CONVENTIONAL ROOF FRAMING | PLT | PLATE |
| C/W | COMPLETE WITH | PT | PRESSURE TREATED |
| DJ/TJ | DOUBLE JOIST/ TRIPLE JOIST | PTD | PAINTED |
| DO | DO OVER | PWD | POWDER ROOM |
| DRP | DROPPED | RT | ROOF TRUSS |
| E.I.F.S. | EXTERIOR INSULATION FINISH SYSTEM | RWL | RAIN WATER LEADER |
| ENG | ENGINEERED | SB | SOLID BEARING WOOD POST |
| EST | ESTIMATED | SBFA | SB FROM ABOVE |
| FA | FLAT ARCH | SJ | SINGLE JOIST |
| FD | FLOOR DRAIN | SPR | SPRUCE |
| FG | FIXED GLASS | STL | STEEL |
| FL | FLUSH | T/O | TOP OF |
| FLR | FLOOR | TYP | TYPICAL |
| GT | GIRDER TRUSS | U/S | UNDERSIDE |
| HB | HOSE BIB | WD | WOOD |
| HRV | HEAT RETURN VENTILATION UNIT | WIC | WALK IN CLOSET |
| HWT | HOT WATER TANK | WP | WEATHER PROOF |

| 3.5. SYMBOLS ALL ELECTRICAL FACILITIES SHALL BE INSTALLED IN ACCORDANCE WITH SECTION 9.34. | | |
|---|---|--|
| | CLASS 'B' VENT | EXHAUST VENT |
| | DUPLEX OUTLET (12" HIGH) | DUPLEX OUTLET (HEIGHT AS NOTED A.F.F.) |
| | HEAVY DUTY OUTLET | SWITCH (2/3/4 WAY) |
| | ROUGH IN FOR ELECTRIC VEHICLE CHARGING STATION (9.34.4) | LIGHT FIXTURE (CEILING MOUNTED) |
| | POT LIGHT | LIGHT FIXTURE (WALL MOUNTED) |
| | LIGHT FIXTURE (PULL CHAIN) | TELEPHONE JACK |
| | CABLE T.V. JACK | CHANDELIER (CEILING MOUNTED) |
| | CENTRAL VACUUM OUTLET | |

■ SA **SMOKE ALARM** (9.10.19.)
PROVIDE ONE PER FLOOR, NEAR THE STAIRS CONNECTING THE FLOOR LEVEL. ALARMS ARE TO BE INSTALLED IN EACH SLEEPING ROOM AND IN A LOCATION BETWEEN SLEEPING ROOMS AND CONNECTING HALLWAYS AND WIRED TO BE INTERCONNECTED TO ACTIVATE ALL ALARMS IF ONE SOUNDS. ALARMS ARE TO BE CONNECTED TO AN ELECTRICAL CIRCUIT AND WITH A BATTERY BACKUP. ALARM SIGNAL SHALL MEET TEMPORAL SOUND PATTERNS MIN. ALARMS SHALL HAVE A VISUAL SIGNALLING COMPONENT AS PER THE "NATIONAL FIRE ALARM AND SIGNALING CODE 72".

⬢ CMD **CARBON MONOXIDE ALARM** (9.33.4.)
** CHECK LOCAL BY-LAWS FOR REQUIREMENTS ** A CARBON MONOXIDE ALARM(S) CONFORMING TO CAN/CGA-6.19 SHALL BE INSTALLED ON OR NEAR THE CEILING IN EACH DWELLING UNIT ADJACENT TO EACH SLEEPING AREA. CARBON MONOXIDE ALARM(S) SHALL BE PERMANENTLY WIRED WITH NO DISCONNECT SWITCH, WITH AN ALARM THAT IS AUDIBLE WITHIN SLEEPING ROOMS WHEN THE INTERVENING DOORS ARE CLOSED.

☒ SB **SOLID BEARING (BUILT-UP WOOD COLUMNS AND STUD POSTS)**
THE WIDTH OF A WOOD COLUMN SHALL NOT BE LESS THAN THE WIDTH OF SUPPORTED MEMBER. BUILT-UP WOOD COLUMNS SHALL BE NAILED TOGETHER WITH NOT LESS THAN 3" (76) NAILS SPACED NOT MORE THAN 11 3/4" (300) O.C. THE NUMBER OF STUDS IN A WALL DIRECTLY BELOW A GIRDER TRUSS OR ROOF BEAM SHALL CONFORM TO TABLES A-34 TO A-37. (9.17.4., 9.23.10.7.)

| | |
|--|---|
| | TWO STOREY VOLUME SPACE. SEE CONSTRUCTION NOTE 39. |
| | VARYING PLATES, BUILT-OUT FLOORS, BEARING WALLS, ICE & WATER SHIELD |
| | EXPOSED BUILDING FACE -O.B.C. 9.10.14, OR 9.10.15. REFER TO HEX NOTE 35. & DETAILS FOR TYPE AND SPECIFICATIONS. |

| | | | |
|--|---|--|--|
| | 1 HR. PARTY WALL REFER TO HEX NOTE 40. | | 2 HR. FIREWALL REFER TO HEX NOTE 40A. |
|--|---|--|--|

SECTION 4.0. CLIMATIC DATA

DESIGN SNOW LOAD (9.4.2.2.): 1.01 kPa
WIND LOAD (q50) (SB-1.2.): 0.44 kPa

| |
|---|
| STAMP |
| CONTRACTOR MUST VERIFY ALL DIMENSIONS ON THE JOB. REPORT ANY DISCREPANCIES TO HUNT DESIGN ASSOCIATES INC. (H.D.A.I.) BEFORE PROCEEDING WITH THE WORK. ALL THE DRAWINGS & SPECIFICATIONS ARE THE INSTRUMENTS OF SERVICE AND ARE THE PROPERTY OF H.D.A.I. ALL CONSTRUCTION TO ADHERE TO THESE PLANS AND SPECIFICATIONS AND TO CONFORM TO THE ONTARIO BUILDING CODE AND ALL OTHER APPLICABLE CODES AND AUTHORITIES HAVING JURISDICTION. THESE REQUIREMENTS ARE TO BE TAKEN AS MINIMUM SPECIFICATIONS. ONT. REG. 332/12. CONSTRUCTION NOTE REVISION DATE: MARCH 21, 2018 |

CONSTRUCTION NOTES 2

NEREDEJANDRAUDE | THU FEB 13 20 08:22 AM | K:\PROJECTS\2017\217020.GOLDWORKING\SINGLES\400\217020WS4005-EDGEBOOK.DWG

THE UNDERSIGNED HAS REVIEWED AND TAKES RESPONSIBILITY FOR THIS DESIGN AND HAS THE QUALIFICATIONS AND MEETS THE REQUIREMENTS SET OUT IN THE ONTARIO BUILDING CODE TO BE A DESIGNER.

QUALIFICATION INFORMATION
Alan Whiting 23177

NAME REGISTRATION INFORMATION
SIGNATURE BCIN

HUNT DESIGN ASSOCIATES INC. 19695

HUNT DESIGN ASSOCIATES INC.

www.huntdesign.ca

GOLDPARK HOMES - 217020
PINE VALLEY, VAUGHAN ONT.

Drawn By Checked By Scale
SN AW 3/16"=1'-0"

UNIT 4005 - THE EDGEBROOK
REV.2019/10/03

File Number Page Number
217020WS4005 28 of 28

8966 Woodbine Ave, Markham, ON L3R 0J7 T 905.737.5133 F 905.737.7326

All drawings specifications related documents and design are the copyright property of Hunt Design Associates (H.D.A). Reproduction of this property in whole or in part is strictly prohibited without H.D.A.'s written permission (H.D.A. assumes no responsibility or liability for this property unless it bears the appropriate BCIN number and original signature.)

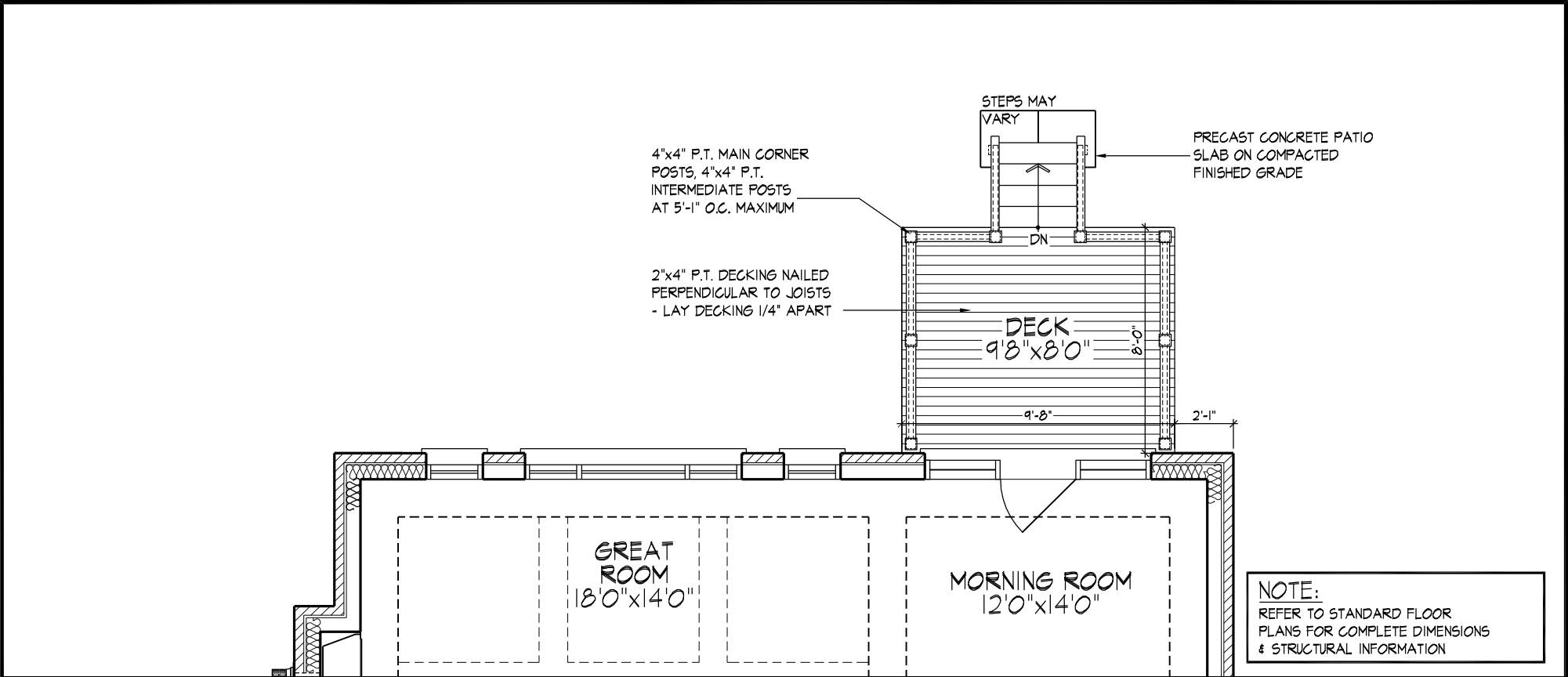

PART. GROUND FLOOR PLAN ELEV. 'A', 'B' & 'C' - W.O.D. COND.

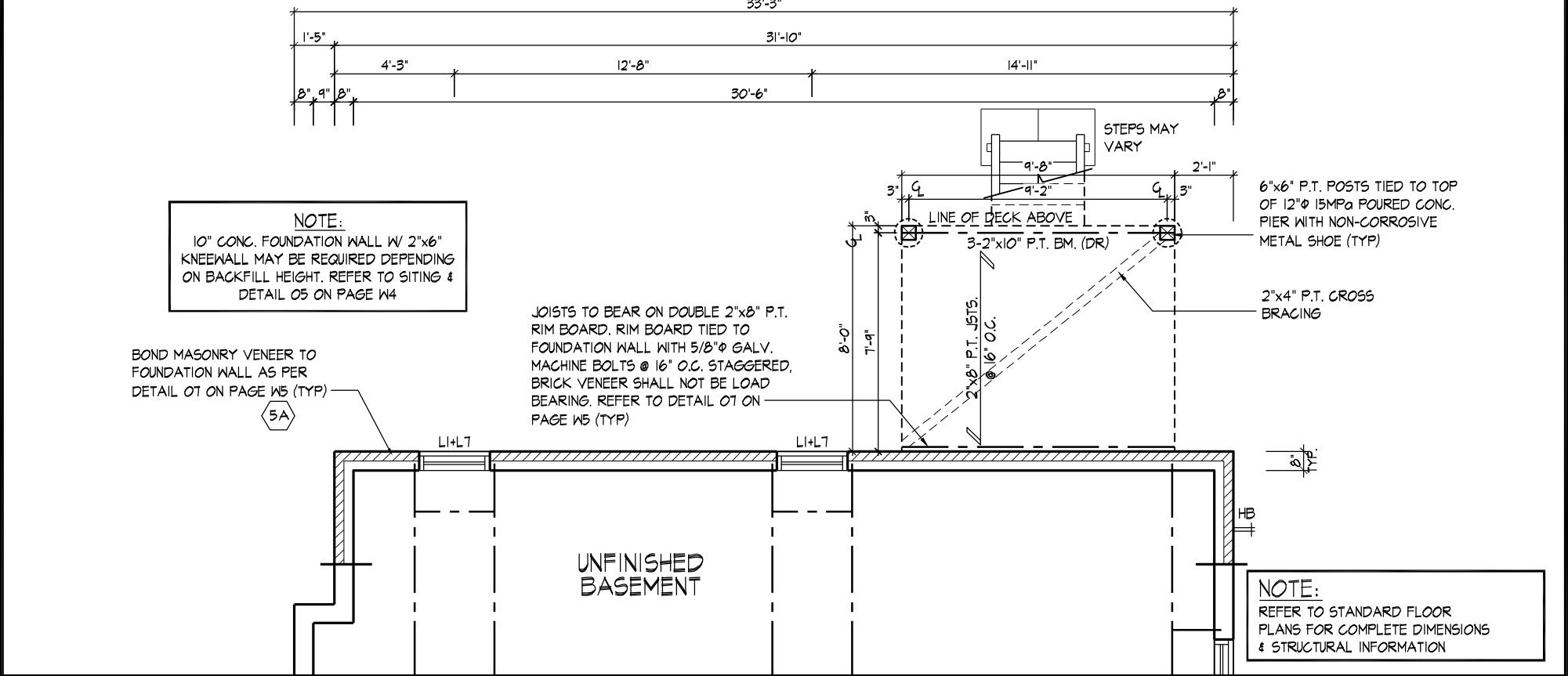

PART. BASEMENT PLAN ELEV. 'A', 'B' & 'C' - W.O.D. COND.



PART. REAR ELEVATION 'A', 'B' & 'C' - W.O.D. CONDITION

| WINDOW SUMMARY | | | | |
|--|---------|--------|------------------------------------|-------|
| PER O.B.C. TABLE 9.10.15.4 | | | | |
| REAR ELEVATION A, B & C - WOD | | | | |
| QUAN. | WIDTH | DEPTH | WINDOW / DOOR FRAME SIZE (S.F.) | |
| 2 | 48" | 52" | | 29.33 |
| 2 | 24" | 48" | | 12.22 |
| 4 | 24" | 72" | | 37.78 |
| 1 | 48" | 72" | | 20.78 |
| 2 | 30" | 24" | | 7.22 |
| 0 | 0" | 0" | | 0.00 |
| 0 | 0" | 0" | | 0.00 |
| 1 | DOOR | | 27.52 | 27.52 |
| 1 | TRANSOM | | 10.98 | 10.98 |
| 0 | ARCH | | 0.00 | 0.00 |
| 0 | ARCH | | 0.00 | 0.00 |
| SPATIAL CALCULATION | | | | |
| EXPOSING BUILDING FACE AREA | | 758.69 | S.F. | |
| | | 70.48 | S.M. | |
| PORTION WALL AREA | | 758.69 | S.F. | |
| | | 70.48 | S.M. | |
| LIMITING DISTANCE | | 7.50 m | | |
| MAX. % OPENINGS | | 50.50 | % | |
| OPENINGS ALLOWED | | 383.14 | S.F. | |
| OPENINGS PROVIDED | | 145.83 | S.F. | |
| ADDITIONAL NOTES | | | | |
| GLAZED AREA CALCULATED W/ FRAME SIZE MINUS 2" AROUND ENTIRE PERIMETER | | | | |

It is the builder's complete responsibility to ensure that all plans submitted for approval fully comply with the Architectural Guidelines and all applicable regulations and requirements including zoning provisions and any provisions in the subdivision agreement. The Control Architect is not responsible in any way for examining or approving site (lotting) plans or working drawings with respect to any zoning or building code or permit matter or that any house can be properly built or located on its lot.

This is to certify that these plans comply with the applicable Architectural Design Guidelines approved by the City of VAUGHAN.

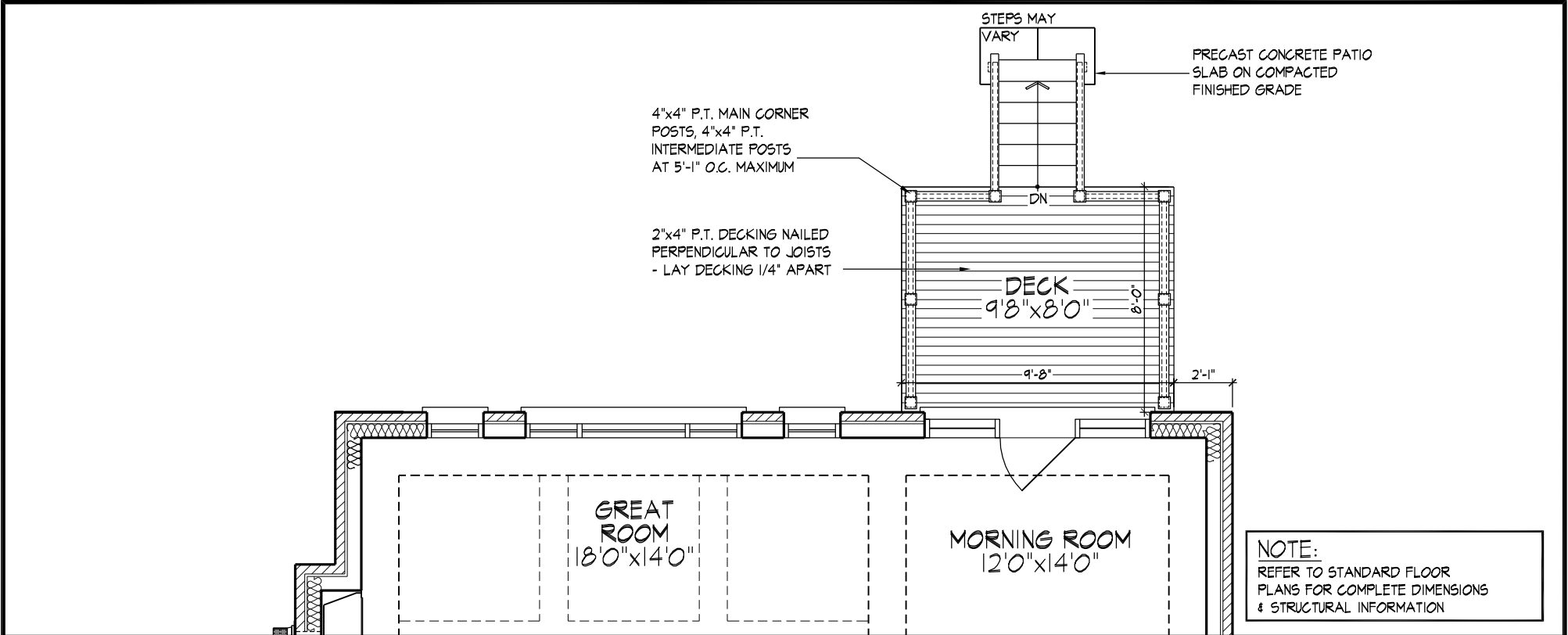

PART. GROUND FLOOR PLAN ELEV. 'A', 'B' & 'C' - L.O.D. COND.

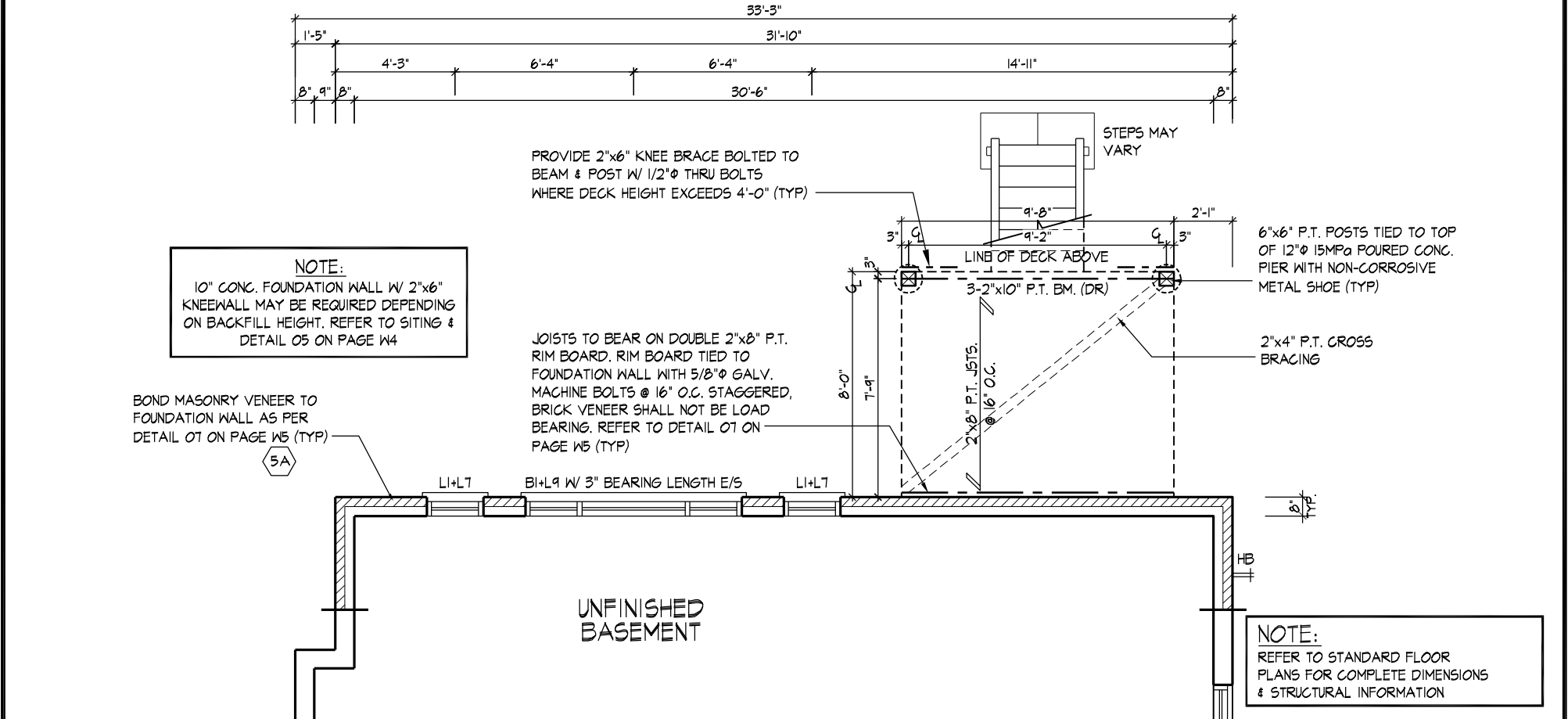

PART. BASEMENT PLAN ELEV. 'A', 'B' & 'C' - L.O.D. CONDITION



PART. REAR ELEVATION 'A', 'B' & 'C' - L.O.D. CONDITION

| WINDOW SUMMARY | | | | |
|--|---------|-------|------------------------------------|-------|
| PER O.B.C. TABLE 9.10.15.4 | | | | |
| REAR ELEVATION A, B & C-L0D | | | | |
| QUAN. | WIDTH | DEPTH | WINDOW / DOOR FRAME SIZE (S.F.) | |
| 2 | 48" | 52" | | 29.33 |
| 2 | 24" | 48" | | 12.22 |
| 4 | 24" | 72" | | 37.78 |
| 1 | 48" | 72" | | 20.78 |
| 4 | 24" | 30" | | 14.44 |
| 1 | 48" | 30" | | 7.94 |
| 0 | 0" | 0" | | 0.00 |
| 1 | DOOR | | 27.52 | 27.52 |
| 1 | TRANSOM | | 10.98 | 10.98 |
| 0 | ARCH | | 0.00 | 0.00 |
| 0 | ARCH | | 0.00 | 0.00 |
| SPATIAL CALCULATION | | | | |
| EXPOSING BUILDING | | | 803.79 | S.F. |
| FACE AREA | | | 74.67 | S.M. |
| PORTION WALL AREA | | | 803.79 | S.F. |
| | | | 74.67 | S.M. |
| LIMITING DISTANCE | | | 7.50 m | |
| MAX. % OPENINGS | | | 50.50 | % |
| OPENINGS ALLOWED | | | 405.91 | S.F. |
| OPENINGS PROVIDED | | | 161.00 | S.F. |
| ADDITIONAL NOTES | | | | |
| GLAZED AREA CALCULATED W/ FRAME SIZE MINUS 2" AROUND ENTIRE PERIMETER | | | | |

It is the builder's complete responsibility to ensure that all plans submitted for approval fully comply with the Architectural Guidelines and all applicable regulations and requirements including zoning provisions and any provisions in the subdivision agreement. The Control Architect is not responsible in any way for examining or approving site (lotting) plans or working drawings with respect to any zoning or building code or permit matter or that any house can be properly built or located on its lot.

This is to certify that these plans comply with the applicable Architectural Design Guidelines approved by the City of VAUGHAN.

LOOK OUT DECK CONDITION

THE UNDERSIGNED HAS REVIEWED AND TAKES RESPONSIBILITY FOR THIS DESIGN AND HAS THE QUALIFICATIONS AND MEETS THE REQUIREMENTS SET OUT IN THE ONTARIO BUILDING CODE TO BE A DESIGNER.

QUALIFICATION INFORMATION

NAME: Allan Whiting

REGISTRATION INFORMATION

HUNT DESIGN ASSOCIATES INC.

23177

BCIN

19895

HUNT DESIGN ASSOCIATES INC.

www.huntdesign.ca

GOLDPARK HOMES - 217020 PINE VALLEY, VAUGHAN ONT.

Drawn By: AW

Checked By: AW

Scale: 3/16"=1'-0"

8966 Woodbine Ave, Markham, ON L3R 0J7 T 905.737.5133 F 905.737.7326

UNIT 4005 - THE EDGEBROOK

REV.2019/10/03

File Number: 217020WS4005

Page Number: W2 of W7

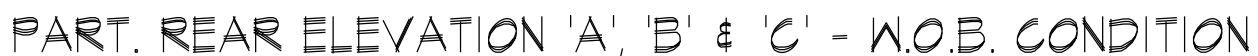

This is to certify that these plans comply with the applicable Architectural Design Guidelines approved by the City of VAUGHAN.

2"x4" P.T. TOP RAIL
2"x4" P.T. RAIL
2"x2" P.T. PICKETS @ 4" O.C. MAX.
4"x4" P.T. MAIN CORNER POSTS
4"x4" P.T. INTERMEDIATE POSTS AT
5'-1" O.C. MAXIMUM

NOTE: ALL METAL FASTENERS
SHALL BE NON-CORROSIVE.

2"x4" P.T. BOTTOM RAIL
2"x4" P.T. DECKING LAID
PERPENDICULAR TO JOISTS 1/4"
APART
2"x8" P.T. RIM BOARD

2"x8" P.T. BLOCKING AT POSTS
CONNECTION
2"x8" P.T. JOISTS @ 16" O.C.
P.T. BEAM AS PER PLANS TIED TO TOP
OF 6"x6" P.T. POSTS TIED TO TOP OF
12"Ø ISMPO POURED CONG. PIER WITH
NON-CORROSIVE METAL SHOE

POSTS TIED TO METAL SHOE
ANCHOR WITH 4-3/8"Ø MACHINE BOLTS
1/2"Ø NON-CORROSIVE ANCHOR 4"
MINIMUM INTO CONCRETE

TYPICAL FOUNDATION WALL
CONSTRUCTION

TYPICAL BRICK VENEER WALL CONSTRUCTION

FIRST FLOOR

MINIMUM 2"x4" SILL PLATE (2"x6" AS REQ.), TIED TO TOP OF POURED
CONG. FND. WALL WITH 8" LONGx1/2"Ø ANCHOR BOLTS C/W NUT AND
WASHER WITH 2 1/2" HOOK. ANCHOR BOLTS TO BE SPACED NOT
MORE THAN 7'-10" O.C. AND EMBEDDED NOT LESS THAN 4" INTO
CONG. PROVIDE SILL GASKET BETWEEN PLATE AND FOUNDATION
WALL. PROVIDE NON-SHRINK GROUT TO LEVEL PLATE.

TYPICAL FLOOR CONSTRUCTION

BASE FLASHING CONFORMING TO TABLE 9.20.13.1 TO EXTEND 3/16"
BEYOND OUTER FACE OF FOUNDATION WALL, TIED TO EXT. SHEATHING
UNDER AIR/WATER BARRIER, PROVIDE 6" MINIMUM LAP JOINT.

JOISTS TO BEAR ON DOUBLE 2"x8" P.T. RIM BOARD.
RIM BOARD TIED TO FOUNDATION WALL WITH 5/8"Ø
GALV. MACHINE BOLTS @ 16" O.C. STAGGERED, BRICK
VENEER SHALL NOT BE LOAD BEARING

TIE BRICK VENEER TO FOUNDATION WALL WITH CORROSION
RESISTANT METAL TIES @ 8" VERTICAL AND 2'-11" HORIZONTAL
- FILL VOID WITH MORTAR BETWEEN WALL AND BRICK
VENEER-SEE OBC 9.20.9.4(3)

TAPE AND SEAL BLANKETS AT ALL JOINTS

INSULATION BLANKET OR BATTS W/ REQUIRED BASEMENT WALL R-VALUE,
6 MIL POLYETHYLENE VAPOUR BARRIER DAMPPROOF WITH AIR/WATER
BARRIER BETWEEN THE FOUNDATION WALL AND INSULATION UP TO
GRADE LEVEL. TERMINATE BLANKETS ABOVE SLAB AS REQUIRED BY
O.B.C. OR ENERGY DESIGN CONSULTANT

SECURE METAL BLANKET TIE TO FOUNDATION
WALL AS PER MANUF. INSTRUCTIONS

UNFINISHED BASEMENT

WHERE HEIGHT OF REDUCTION IN WALL THICKNESS
EXCEEDS 2'-0", REINFORCE FOUNDATION WALL W/
15M BARS @ 300mm EACH WAY.

07

MASONRY VENEER, TYPICAL WALK/LOOK OUT WOOD DECK, SOLID MASONRY

1/2" = 1'-0"

JOISTS TO BEAR ON DOUBLE 2"x8" P.T. RIM BOARD.
RIM BOARD TIED TO FOUNDATION WALL WITH 5/8"Ø
GALV. MACHINE BOLTS @ 16" O.C. STAGGERED, BRICK
VENEER SHALL NOT BE LOAD BEARING

NOTE: ALL METAL FASTENERS
SHALL BE NON-CORROSIVE.

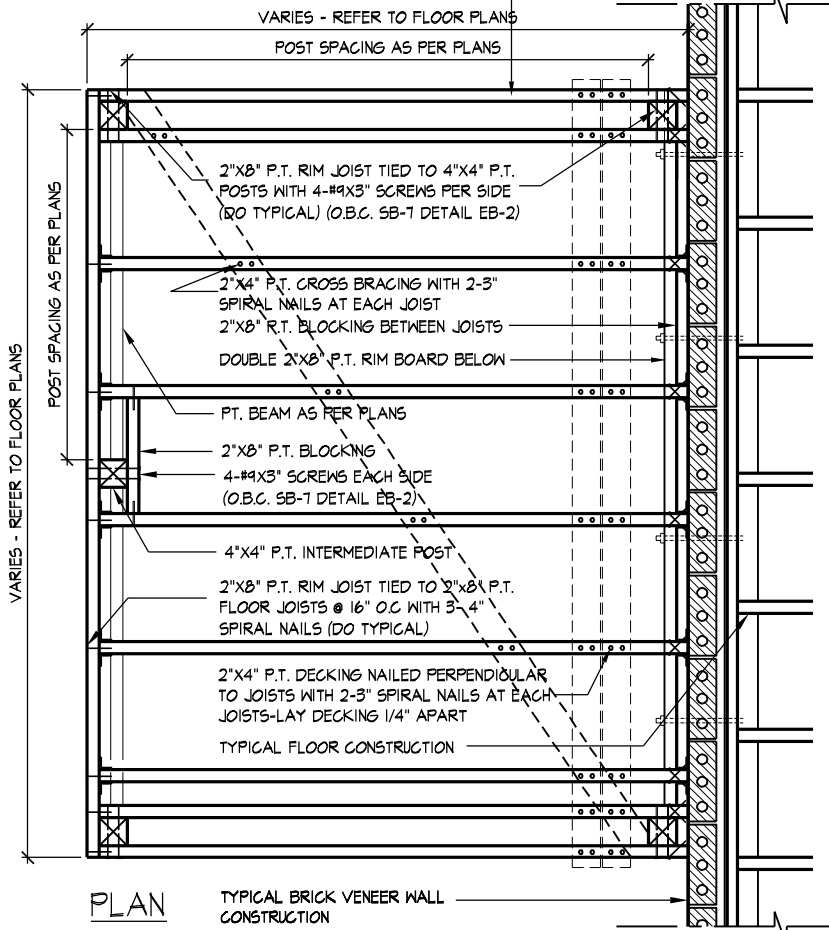

GENERAL NOTES

1. ALL CONSTRUCTION SHALL BE IN ACCORDANCE WITH THE O.B.C. AND SB-7 OF THE SUPPLEMENTARY STANDARD
2. LUMBER GRADES SHALL NOT BE LESS THAN NO. 2 SPF. LUMBER SHALL BE FREE OF LOOSE KNOTS AND ALL CUT ENDS OF PRESERVATIVE TREATED LUMBER SHALL BE TREATED TO PREVENT DECAY
3. SPECIES FOR POSTS, PICKETS AND RAILS SHALL BE DOUGLAS FIR-LARCH, HEM-FIR, SPRUCE-PINE-FIR
3. ALL FASTENERS, SCREWS AND NAILS SHALL BE RESISTANT TO CORROSION - NAILS TO BE COMMON SPIRAL

08

TYP. DECK FRAMING ON WOOD LEDGER, BRICK VENEER

1/2" = 1'-0"

DECK DETAILS 2

THE UNDERSIGNED HAS REVIEWED AND TAKES RESPONSIBILITY FOR THIS DESIGN AND HAS
THE QUALIFICATIONS AND MEETS THE REQUIREMENTS SET OUT IN THE ONTARIO BUILDING
CODE TO BE A DESIGNER.

QUALIFICATION INFORMATION

Allan Whiting

23177

NAME
REGISTRATION INFORMATION

SIGNATURE

BCIN

HUNT DESIGN ASSOCIATES INC.

19895

HUNT
DESIGN ASSOCIATES INC.

www.huntdesign.ca

GOLDPARK HOMES - 217020
PINE VALLEY, VAUGHAN ONT.

Drawn By

HDAL

Checked By

AW

Scale

3/16"=1'-0"

File Number

217020WS4005

Page Number

W5 of W7

8966 Woodbine Ave, Markham, ON L3R 0J7 T 905.737.5133 F 905.737.7326

All drawings specifications related documents and design are the copyright property of Hunt Design Associates (H.D.A). Reproduction of this property in whole or in part is strictly prohibited without H.D.A.'s written permission (H.D.A. assumes no responsibility or liability for this property unless it bears the appropriate BCIN number and original signature.)

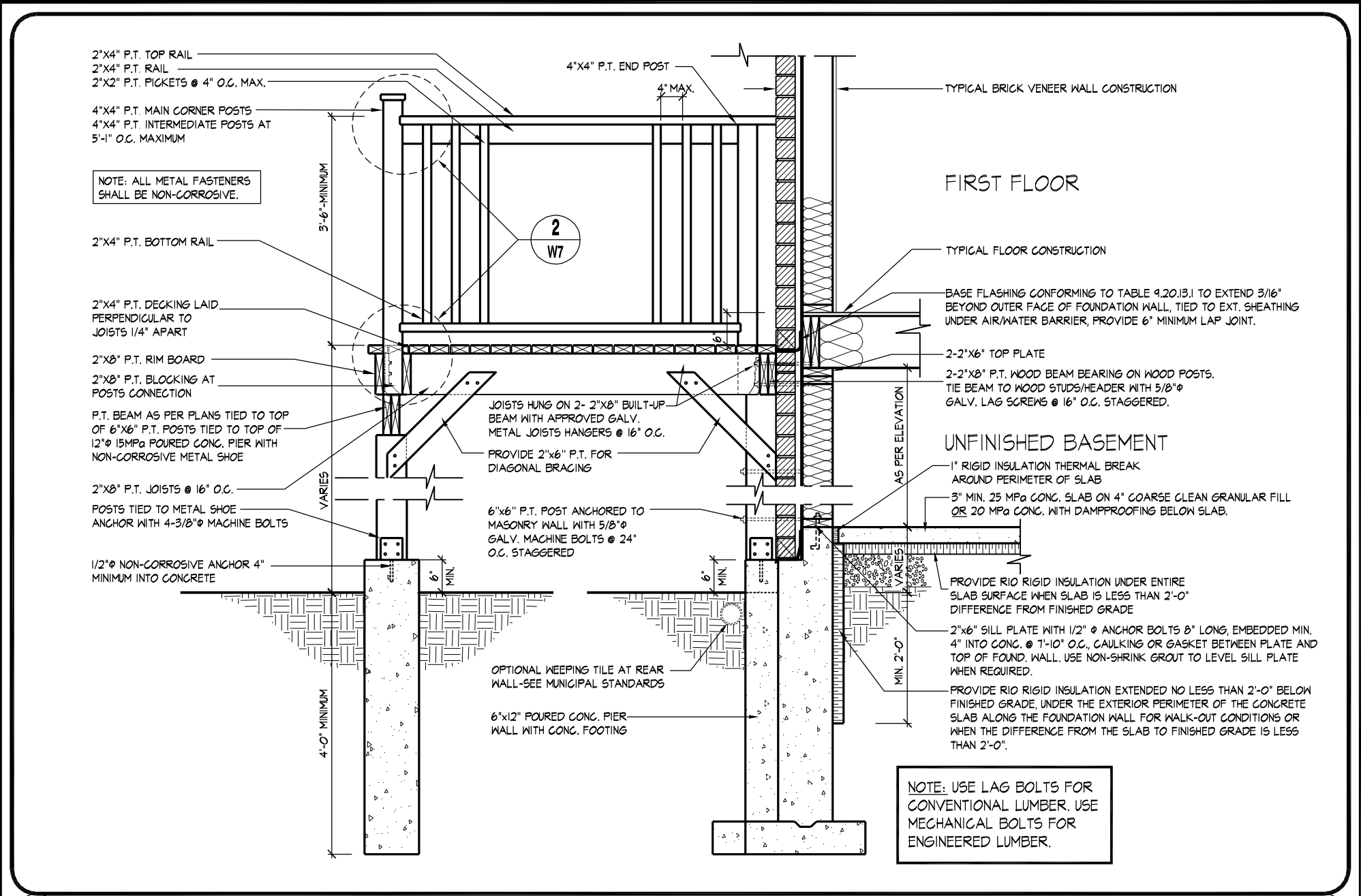

09 MASONRY VENEER, TYPICAL WOOD DECK FOR WALK OUT BASEMENT
1/2" = 1'-0"

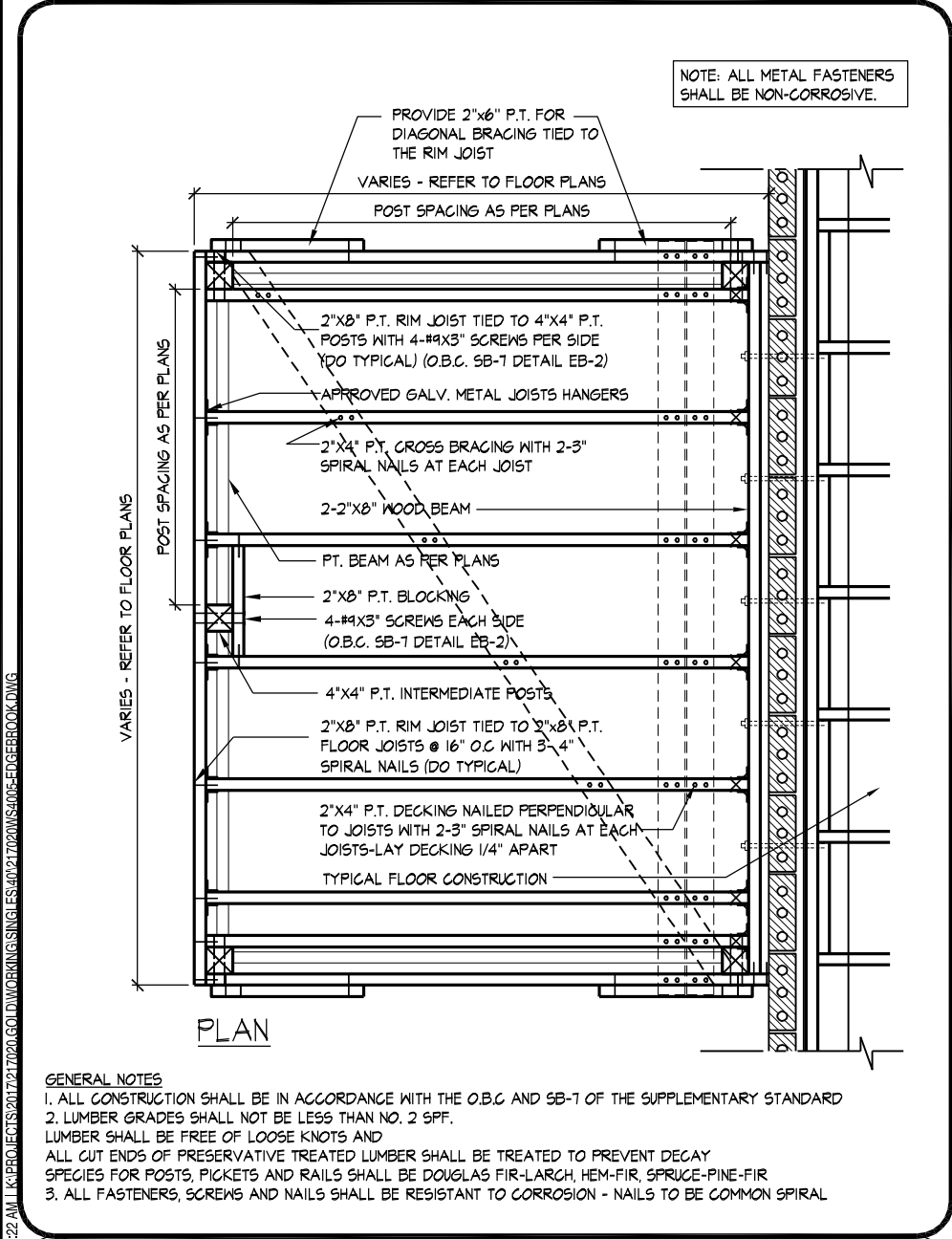

10 MASONRY VENEER, TYPICAL DECK FRAMING PLAN
1/2" = 1'-0"

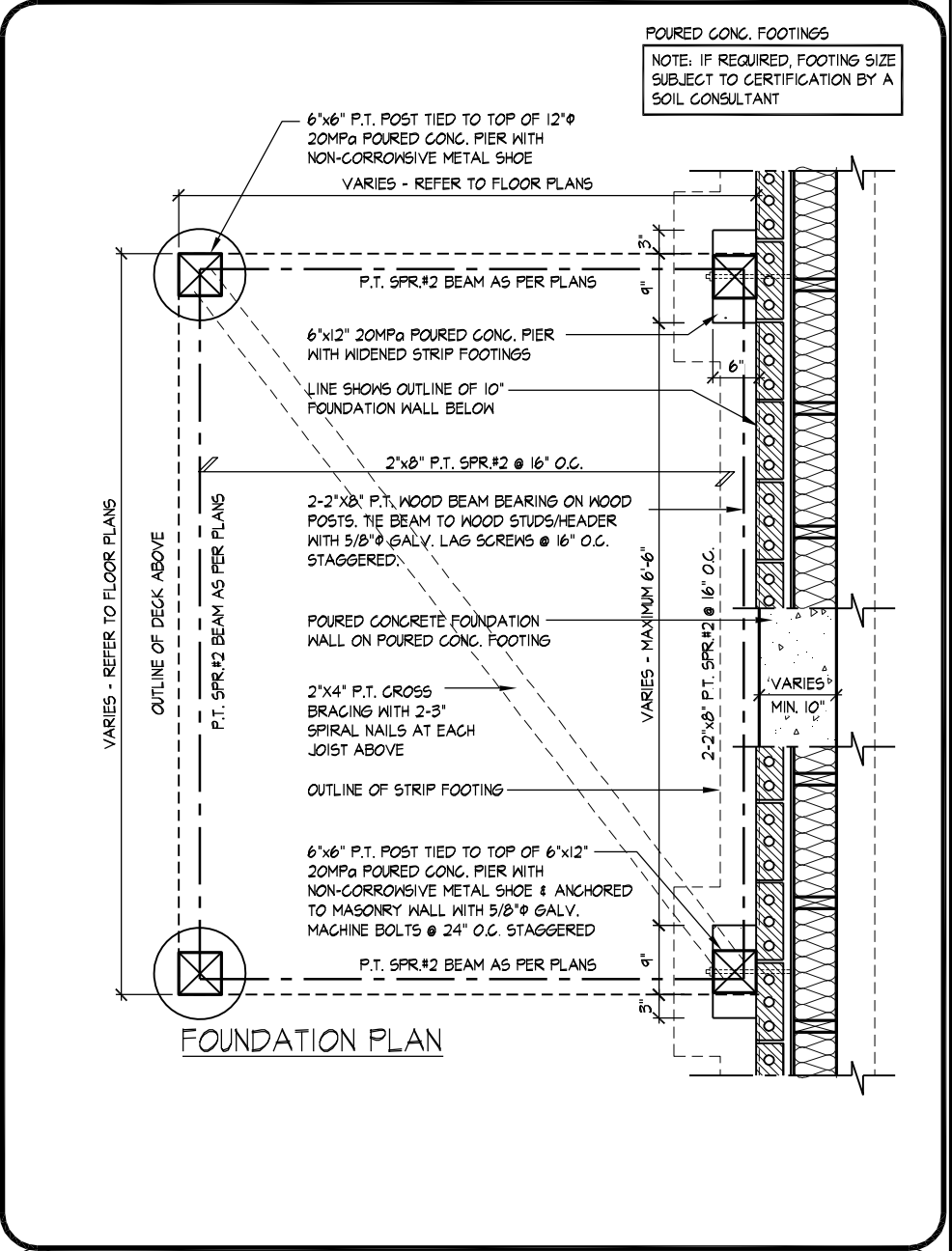

11 MASONRY VENEER, TYPICAL DECK FOUNDATION PLAN
1/2" = 1'-0"

\\HDA\DESIGN\2017\217020\GOLDPARK HOMES\217020\W6\217020\W6-03-EDGE BROOK.DWG

THE UNDERSIGNED HAS REVIEWED AND TAKES RESPONSIBILITY FOR THIS DESIGN AND HAS THE QUALIFICATIONS AND MEETS THE REQUIREMENTS SET OUT IN THE ONTARIO BUILDING CODE TO BE A DESIGNER.

QUALIFICATION INFORMATION
Allan Whiting 23177
NAME SIGNATURE BCIN

REGISTRATION INFORMATION
HUNT DESIGN ASSOCIATES INC. 19895

HUNT
DESIGN ASSOCIATES INC.
www.huntdesign.ca

GOLDPARK HOMES - 217020
PINE VALLEY, VAUGHAN ONT.

Drawn By HDAL
Checked By AW
Scale 3/16"=1'-0"

UNIT 4005 - THE EDGE BROOK
REV.2019/10/03

File Number 217020WS4005
Page Number W6 of W7

All drawings specifications related documents and design are the copyright property of Hunt Design Associates (H.D.A). Reproduction of this property in whole or in part is strictly prohibited without H.D.A.'s written permission (H.D.A. assumes no responsibility or liability for this property unless it bears the appropriate BCIN number and original signature.)

NOTE: ALL METAL FASTENERS SHALL BE NON-CORROSIVE.

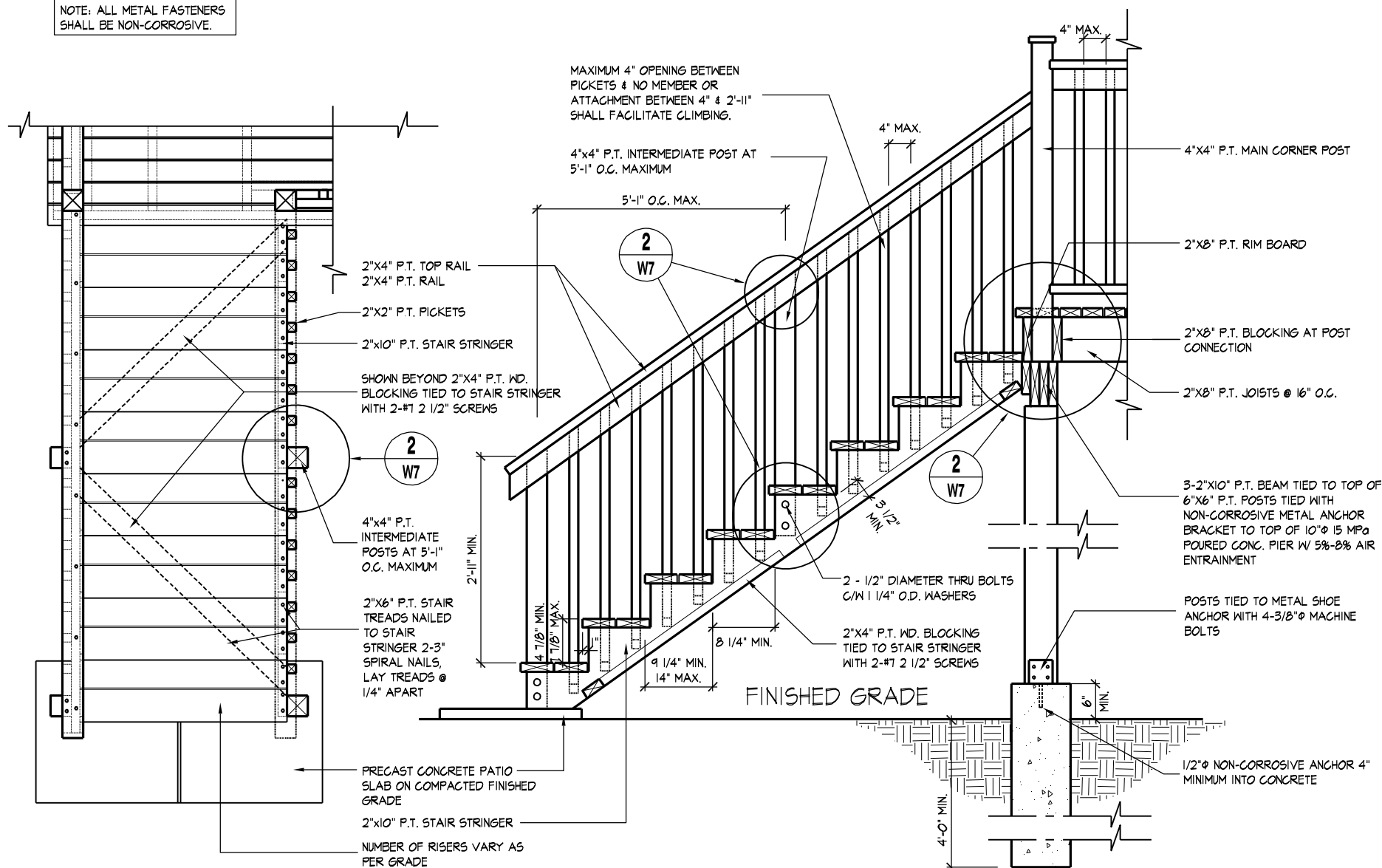

01

TYPICAL WOOD DECK STAIR

1/2" = 1'-0"

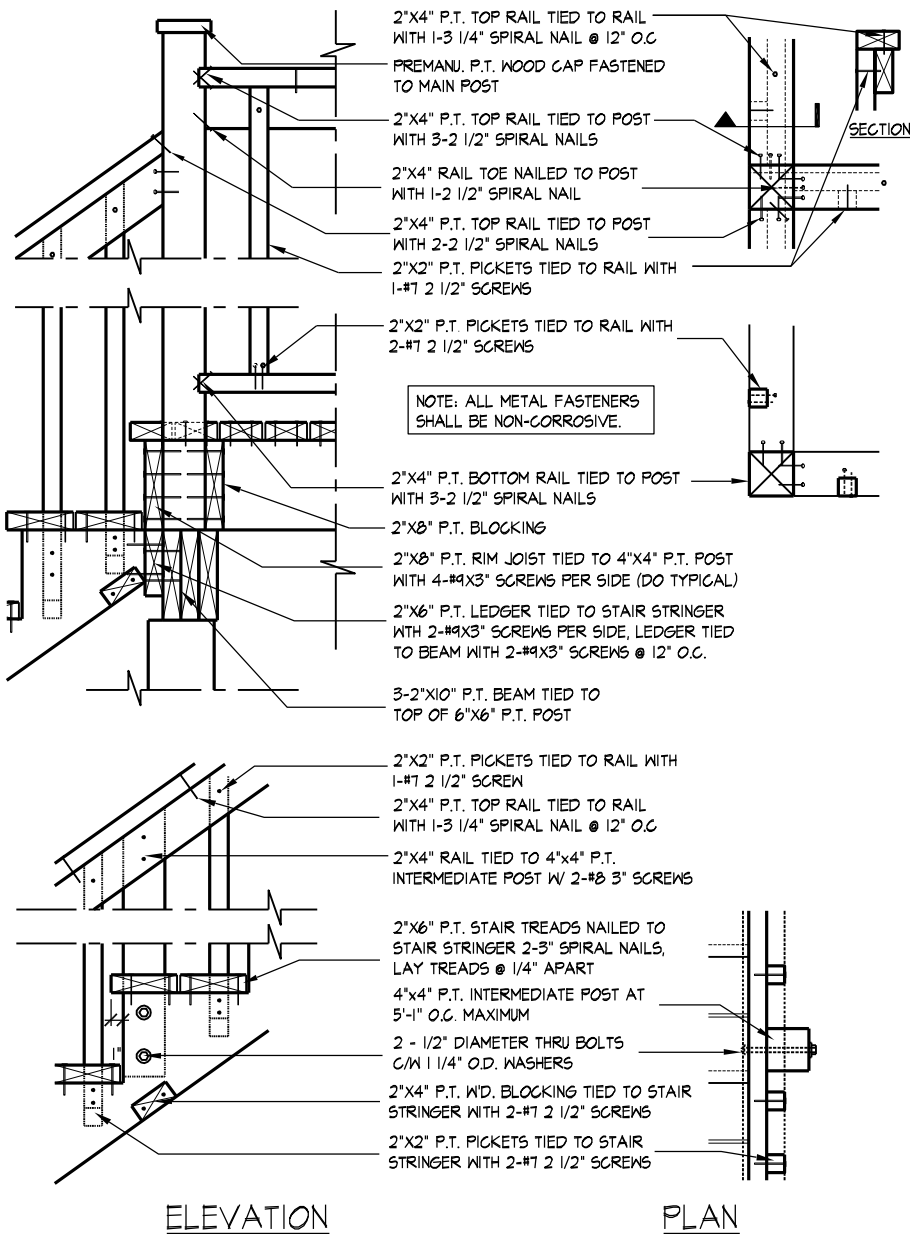

02

TYP. MAIN AND INTERMEDIATE POST ANCHORAGE

3/4" = 1'-0"

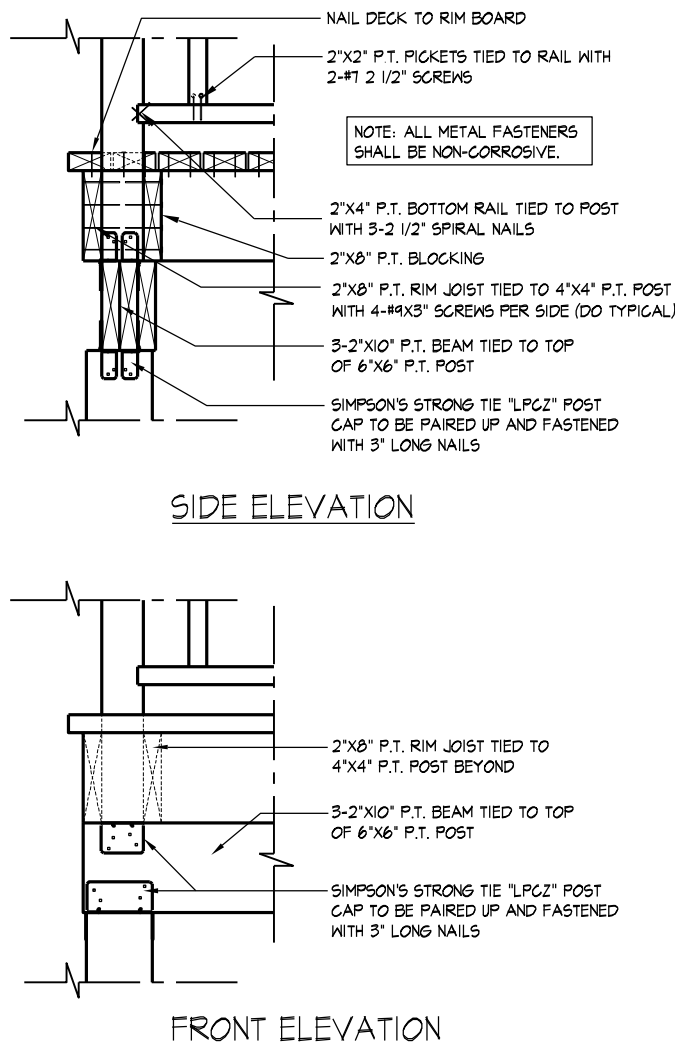

03

TYP. POST & BEAM CONNECTION

3/4" = 1'-0"

DECK DETAILS 4

THE UNDERSIGNED HAS REVIEWED AND TAKES RESPONSIBILITY FOR THIS DESIGN AND HAS THE QUALIFICATIONS AND MEETS THE REQUIREMENTS SET OUT IN THE ONTARIO BUILDING CODE TO BE A DESIGNER.

QUALIFICATION INFORMATION

Alan Whiting

23177

NAME

SIGNATURE

BCIN

REGISTRATION INFORMATION

HUNT DESIGN ASSOCIATES INC.

19695

HUNT
DESIGN ASSOCIATES INC.
www.hunt-design.ca

GOLDPARK HOMES - 217020
PINE VALLEY, VAUGHAN ONT.

Drawn By

HDAL

Checked By

AW

Scale

3/16"=1'-0"

File Number

217020WS4005

Page Number

W7 of W7

8966 Woodbine Ave, Markham, ON L3R 0J7 T 905.737.5133 F 905.737.7326

All drawings specifications related documents and design are the copyright property of Hunt Design Associates (H.D.A). Reproduction of this property in whole or in part is strictly prohibited without H.D.A.'s written permission (H.D.A. assumes no responsibility or liability for this property unless it bears the appropriate BCIN number and original signature.)