

**Brampton Encore - 81R - 2 - 28-09 Elev B Gershwin**

**APPLIANCES**

Inv.2,164	1 - 5 APPLIANCES - FRIDGE/STOVE/DISHWASHER - STAINLESS STEEL & WASHER/DRYER - WHITE
Line30695	Note: Included in aps
24Jan20 / 12Feb20	

**CONCRETE AND DRAIN**

Inv.2,130	1 - 3PC Basement Plumbing Rough-In
Line30876	Note:
3Dec19 / 12Feb20	

**ELECTRICAL**

Inv.2,164	1 - 200 AMP ELECTRICAL SERVICE
Line30699	Note:
24Jan20 / 12Feb20	
Inv.2,164	1 - KITCHEN: CAPPED CEILING ROUGH-IN APPROX CENTER ABOVE ISLAND. USE SAME SWITCH AS STANDARD CEILING LIGHT
Line30700	Note:
24Jan20 / 12Feb20	

**Exterior Colours**

Inv.2,130	1 - Exterior Colour Package #6
Line30503	Note:
3Dec19 / 12Feb20	

**FORMING**

Inv.2,164	1 - SIDE DOOR- HOME TO EXTERIOR- AS PER PLAN AND GRADE PERMITTING
Line30691	Note: Included in aps
24Jan20 / 12Feb20	
Inv.2,164	1 - Garage Mandoor - As Per Plan And Grade Permitting
Line30873	Note:
24Jan20 / 12Feb20	

**FRAMING**

Inv.2,130	1 - Side Door - Home To Exterior - As Per Plan And Grade Permitting
Line30500	Note:
3Dec19 / 12Feb20	
Inv.2,164	1 - MANDOOR - GARAGE TO HOUSE- AS PER PLAN AND GRADE PERMITTING
Line30692	Note: Included in aps
24Jan20 / 12Feb20	
Inv.2,164	1 - Extended Height Arches on Main floor (2 Storey Model)
Line30874	Note:
24Jan20 / 12Feb20	

**HVAC**

Inv.2,164	1 - A/C - 2 TON
Line30694	Note: Included in aps
24Jan20 / 12Feb20	

Brampton Encore - 81R - 2 - 28-09 Elev B Gershwin

INTERIOR TRIM AND DOORS

Inv.2,130	1 - Side Door and Garage Mandoor
Line30504	Note:
3Dec19 / 12Feb20	
Inv.2,164	1 - MAIN FLOOR: EXTENDED HEIGHT ARCHWAY (PRICE PER DOORWAY) - 96"
Line30702	Note: LEAVE DOORS STANDARD 80"
24Jan20 / 12Feb20	

MISC.

Inv.2,164	1 - Purchaser has attended an appointment at the Decor Centre & has DECLINED any additional upgrades and accepts and acknowledges that there will be no further changes/additions/deletions to be made upon signing on January 24, 2020.
Line30703	Note: A minimum \$500 fee to re-open file will apply.
24Jan20 / 12Feb20	
Inv.2,164	1 - BONUS PACKAGE: \$5,000.00 (INCLUDING TAXES) WORTH OF UPGRADES FROM GOLD PARK HOMES DÉCOR CENTRE IS BEING APPLIED TOWARD THIS ORDER. PURCHASER HAS A REMAINING AMOUNT OF \$2836.05 (INCLUDING TAXES) TO BE USED AT COLOUR APPOINTMENT.
Line30704	Note:
24Jan20 / 12Feb20	

PAINT

Inv.2,164	1 - Side Door and Garage Mandoor - As per plan and Grade permitting
Line30875	Note:
24Jan20 / 12Feb20	

PLUMBING

Inv.2,164	1 - ROUGH-IN - 3PC BASEMENT ROUGH-IN
Line30693	Note: Included in aps
24Jan20 / 12Feb20	
Inv.2,164	1 - GARAGE: HOSE BIB - STANDARD TO UPGRADED WITH HOT AND COLD WATER VALVE
Line30701	Note:
24Jan20 / 12Feb20	

WINDOWS - BASEMENT

Inv.2,130	3 - BASEMENT WINDOWS - UPGRADE EXISTING BASEMENT WINDOW TO 30 INCH X 16 INCH
Line29923	Note: Included in APS
3Dec19 / 12Feb20	

WINDOWS AND DOORS

Inv.2,130	1 - Side Door & Mandoor - As Per Plan And Grade Permitting
Line30502	Note:
3Dec19 / 12Feb20	

# The Gershwin

## SEMI SERIES

Elevation A • 1,920 sq.ft.  
Elevation B • 1,920 sq.ft.  
Elevation C • 1,920 sq.ft.  
Elevation D • 1,920 sq.ft.

BE2-S/R  
JAN 24 2020

SS

MS

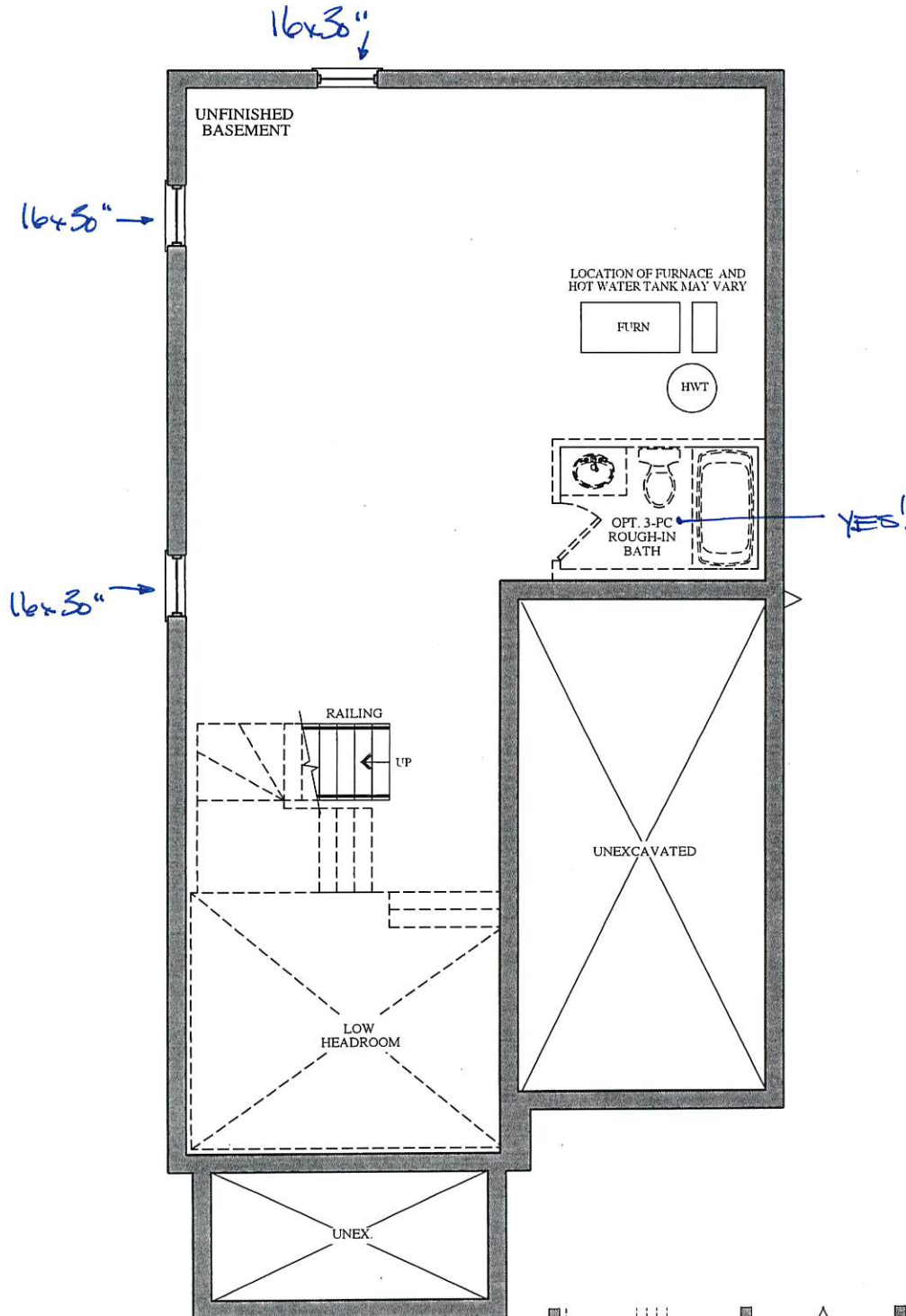

BASEMENT  
ELEVATION A & B

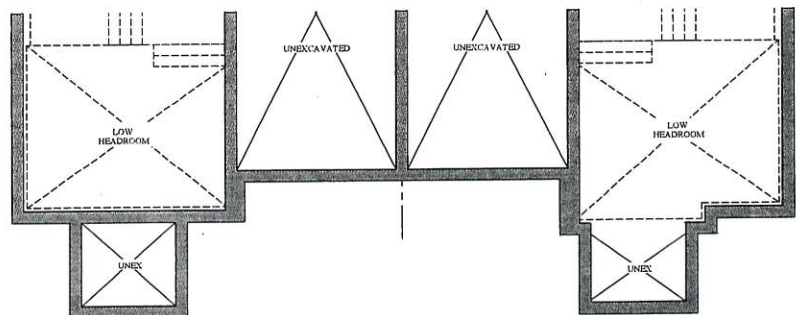

PART. BASEMENT FLOOR  
ELEVATION C

PART. BASEMENT FLOOR  
ELEVATION D

VENDOR

PURCHASER

PURCHASER

**GOLDPARK**  
WORTH MORE™

Prices, figures, illustrations, sizes, features and finishes are subject to change without notice. Areas and dimensions are approximate and actual usable floor space may vary from the stated area. Layout may be reverse of the unit purchased. E. & O.E.



# The Gershwin

## SEMI SERIES

Elevation A • 1,920 sq.ft.  
→ Elevation B • 1,920 sq.ft.  
Elevation C • 1,920 sq.ft.

BE2-81R  
JAN 24 2020

MS SS

Smooth ceiling

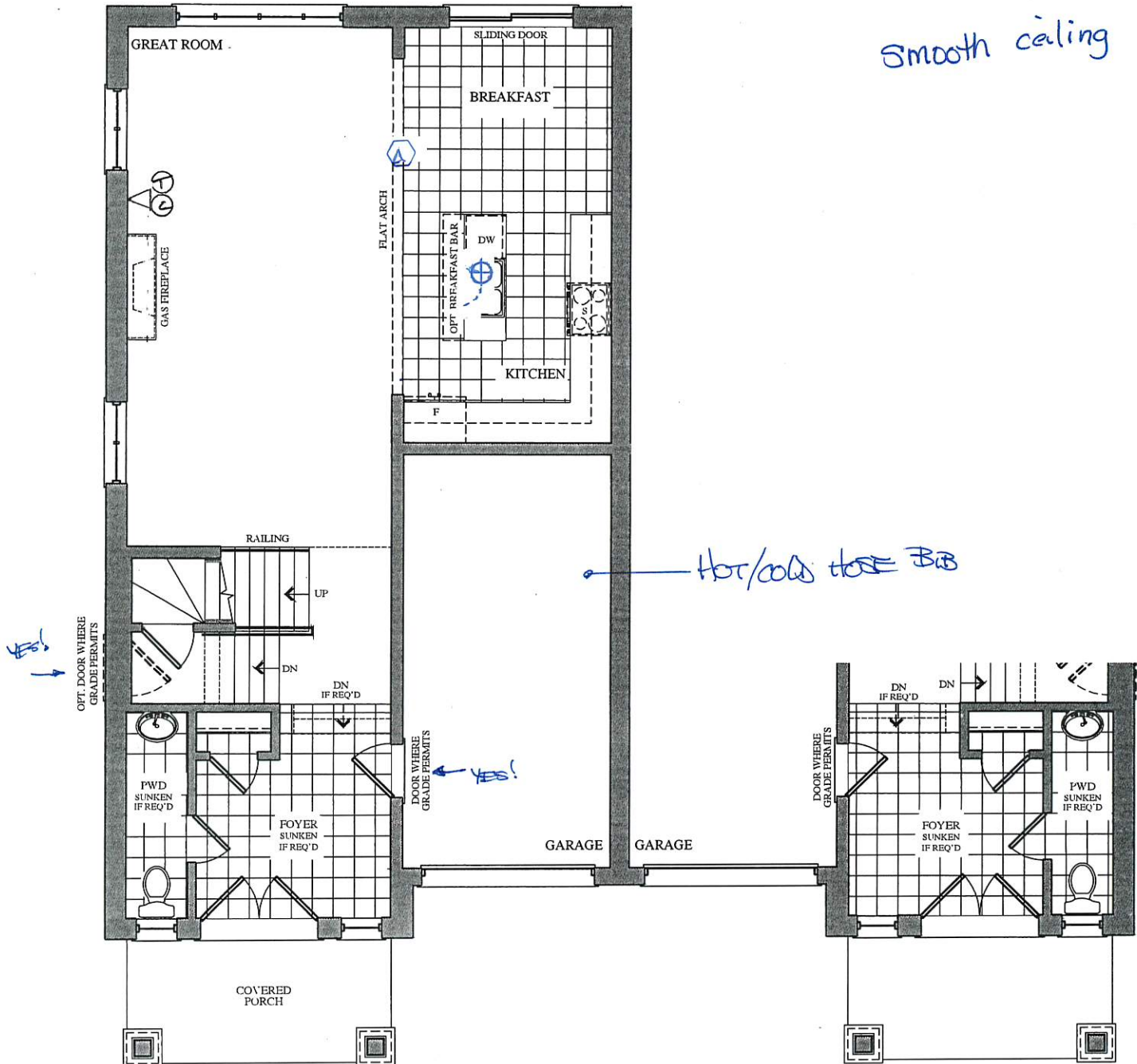

GROUND FLOOR  
ELEVATION A

GROUND FLOOR  
ELEVATION B

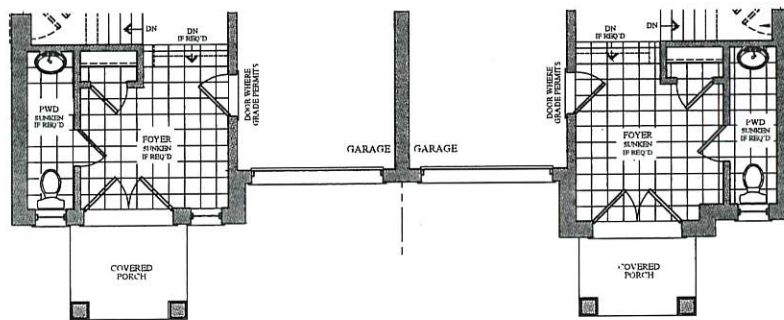

PART. GROUND FLOOR  
ELEVATION C

PART. GROUND FLOOR  
ELEVATION D

VENDOR

PURCHASER

PURCHASER

**GOLD PARK**  
WORTH MORE™

Prices, figures, illustrations, sizes, features and finishes are subject to change without notice. Areas and dimensions are approximate and actual usable floor space may vary from the stated area. Layout may be reverse of the unit purchased. E. & O.E.

# The Gershwin

## SEMI SERIES

Elevation A • 1,920 sq.ft.  
→ Elevation B • 1,920 sq.ft.  
Elevation C • 1,920 sq.ft.  
Elevation D • 1,920 sq.ft.

RED-81R  
JAN 24 2020

SS  
MS

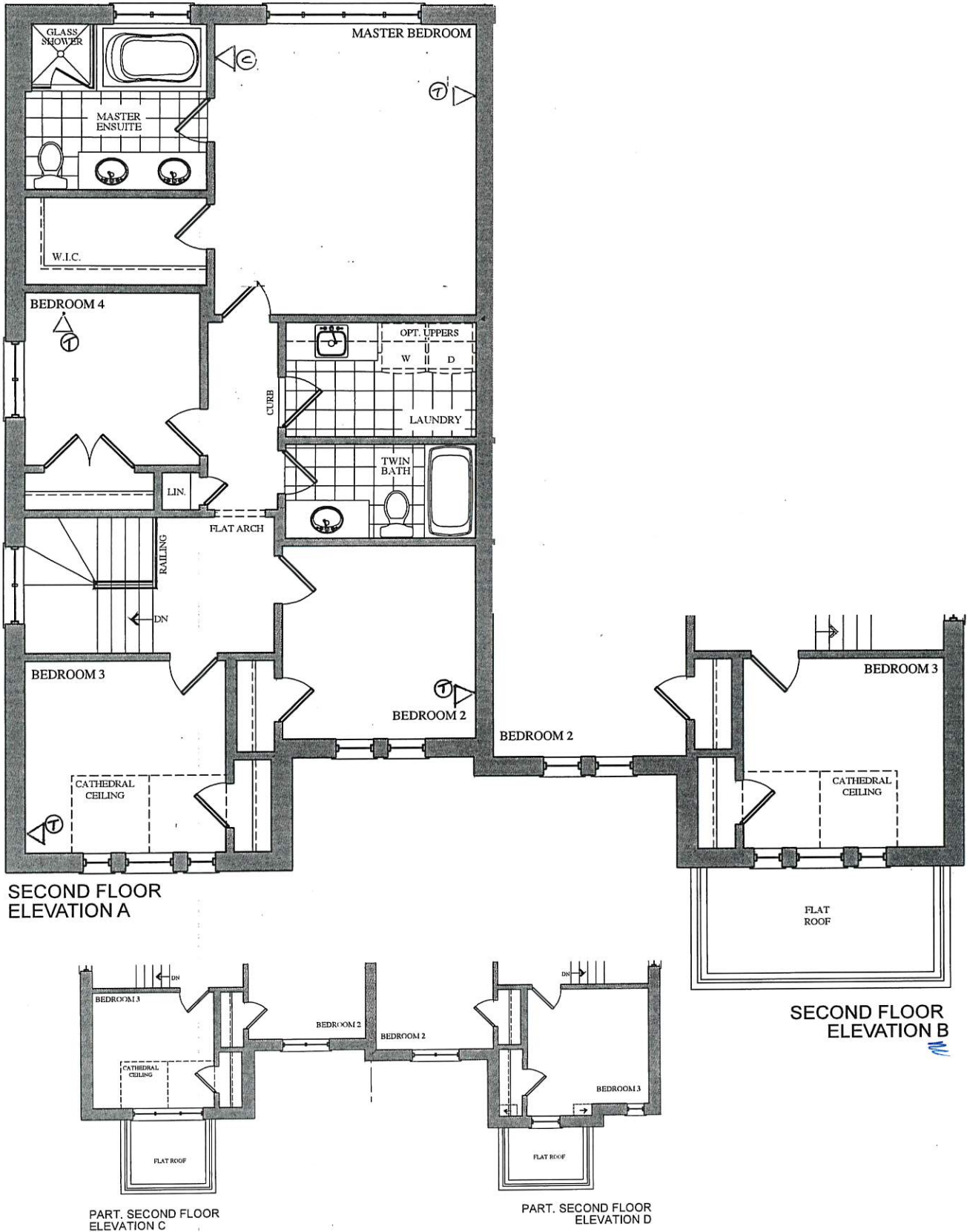

VENDOR  
PURCHASER  
PURCHASER

**GOLDPARK**  
WORTH MORE™

Prices, figures, illustrations, sizes, features and finishes are subject to change without notice. Areas and dimensions are approximate and actual usable floor space may vary from the stated area. Layout may be reverse of the unit purchased. E. & O.E.