



LOT 104

It is the builder's complete responsibility to ensure that all plans submitted for approval fully comply with the Architectural Guidelines and all applicable regulations and requirements including zoning provisions and any provisions in the subdivision agreement. The Control Architect is not responsible in any way for examining or approving site (lotting) plans or working drawings with respect to any zoning or building code or permit matter or that any house can be properly built or located on its lot.

This is to certify that these plans comply with the applicable Architectural Design Guidelines approved by the City of BRAMPTON

JOHN G. WILLIAMS LTD., ARCHITECT
ARCHITECTURAL CONTROL REVIEW
AND APPROVAL

APPROVED BY:

DATE: JAN 16, 2020

This stamp certifies compliance with the applicable Design Guidelines only and bears no further professional responsibility.

revisions		date
1	LOT 102 ISSUED FOR REVIEW	17-JUL-19
2	LOT 101 ISSUED FOR REVIEW	18-JUL-19
3	ISSUED LOTS 103-107 FOR REVIEW	OCT 01/19
4	ISSUED LOTS 103-107 FOR FINAL	OCT 04/19
5	REVISED LOT 104 TO 'B'	JAN 15/20
6		
7		
8		
9		
10		
11		
12		
13		
14		
15		

client

Gold Park Homes

project

Mclaughlin and
Mayfield-PH2
Brampton

title

Streetscape

project #

13098-PH2

scale

3/32" = 1'0"

lot(s)

LOT 101-108

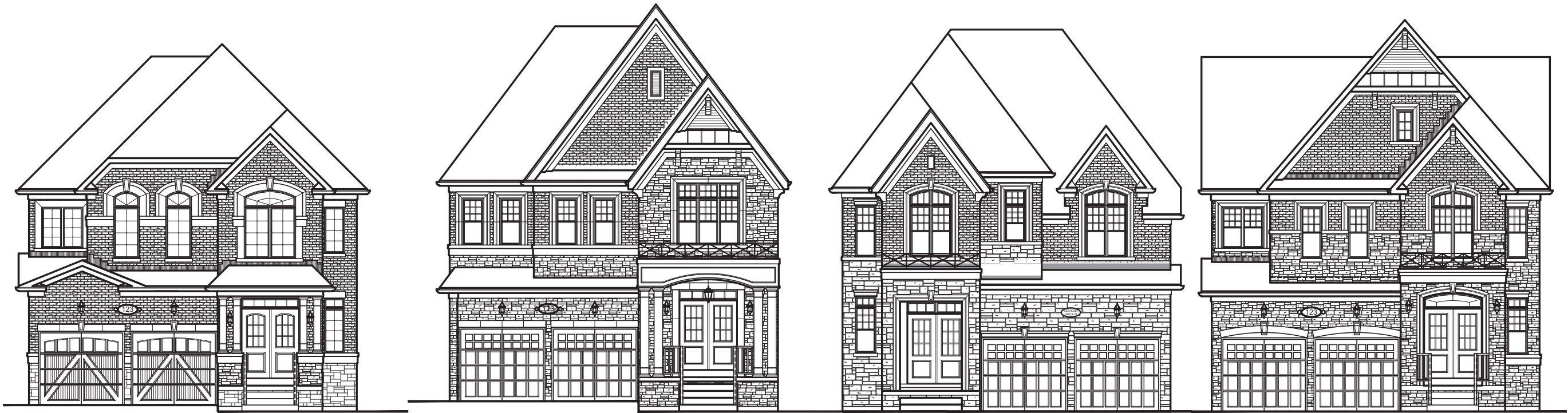

LOT 101 WAINWRIGHT DRIVE
MODEL: VIVALDI, ELEV. A
38-04, STD.
COLOUR PACKAGE: PKG. #
PRELIMINARY: JUL 18 2019
FINAL:
DROP GARAGE SOFFIT:
OTHER:

LOT 102 WAINWRIGHT DRIVE
MODEL: HANDEL, ELEV. B
38-05, STD.
COLOUR PACKAGE: PKG. #
PRELIMINARY: JUL 17 2019
FINAL:
DROP GARAGE SOFFIT: 12"
OTHER:

LOT 103 WAINWRIGHT DRIVE
MODEL: COPLAND 'B'
38-10, REV
COLOUR PACKAGE: PKG. #
PRELIMINARY: OCT 01/19
FINAL: OCT 04/19
DROP GARAGE SOFFIT:
OTHER: SUNKEN FOYER 1R

LOT 104 WAINWRIGHT DRIVE
MODEL: VIVALDI 'B'
38-04, STD
COLOUR PACKAGE: PKG. #
PRELIMINARY: OCT 01/19
FINAL: OCT 04/19
REVISED TO 'B' JAN 15/20
DROP GARAGE SOFFIT: 6"
OTHER: ARCHED HEADERS ABOVE
GARAGE DOOR



LOT 105 WAINWRIGHT DRIVE
MODEL: SHUMANN 'B'
38-11, STD
COLOUR PACKAGE: PKG. #
PRELIMINARY: OCT 01/19
FINAL:
DROP GARAGE SOFFIT:
OTHER: SUNKEN FOYER 3R

LOT 106 WAINWRIGHT DRIVE
MODEL: SHUMANN 'A'
38-11, STD
COLOUR PACKAGE: PKG. #
PRELIMINARY: OCT 01/19
FINAL: OCT 04/19
DROP GARAGE SOFFIT:
OTHER: SUNKEN FOYER 3R

LOT 107 WAINWRIGHT DRIVE
MODEL: BIZET 'A'
38-01, STD
COLOUR PACKAGE: PKG. #
PRELIMINARY: OCT 01/19
FINAL: OCT 04/19
DROP GARAGE SOFFIT: 12"
OTHER:

LOT 108 WAINWRIGHT DRIVE
MODEL: VIVALDI, B
38-04, STD.
COLOUR PACKAGE: PKG. #
PRELIMINARY: OCT 04/19
FINAL:
DROP GARAGE SOFFIT: 6"
OTHER: ARCHED HEADERS ABOVE
GARAGE DOOR