



CONSTRUCTION SUMMARY

Brampton Encore - 71L - 2 - 28-09 Elev A Gershwin

CENTRAL VAC AND WIRING

Inv.2,151	2 - GREAT ROOM + BEDROOM 4: CAT 6 WIRING - UPGRADE AN OUTLET TO CAT 6- SEE PLAN FOR LOCATION
Line30279	Note:
8Jan20 / 16Jan20	

CONCRETE AND DRAIN

Inv.2,151	1 - 3PC Basement Rough-In
Line30546	Note:
8Jan20 / 16Jan20	

ELECTRICAL

Inv.2,151	1 - GREAT ROOM: 110V WALL RECEPTACLE ON DEDICATED CIRCUIT- LOCATE APPROX. 70" A.F.F. ABOVE FIREPLACE
Line30280	Note:
8Jan20 / 16Jan20	

Inv.2,151	1 - MASTER ENSUITE: ROUGH-IN CEILING OUTLET
Line30281	Note:
8Jan20 / 16Jan20	

Inv.2,151	1 - MASTER ENSUITE: SINGLE POLE SWITCH FOR CEILING LIGHT
Line30282	Note:
8Jan20 / 16Jan20	

Inv.2,151	1 - TWIN BATHROOM: ADD CAPPED CEILING ROUGH IN, SAME SWITCH AS VANITY LIGHT
Line30283	Note:
8Jan20 / 16Jan20	

Inv.2,151	2 - MASTER BEDROOM: IN ADDITION TO STANDARD ELECTRICAL OUTLET, ADD 2 ELECTRICAL OUTLETS ON SIDE WALL, APPROX. 24" FROM CORNERS - SEE PLAN FOR LOCATION
Line30285	Note:
8Jan20 / 16Jan20	

Inv.2,151	1 - GREAT ROOM: RELOCATE STANDARD CEILING OUTLET - SEE PLAN FOR LOCATION
Line30286	Note:
8Jan20 / 16Jan20	

Inv.2,151	1 - GREAT ROOM: ADD CAPED CEILING OUTLET, SAME SWITCH AS STANDARD LIGHT
Line30288	Note:
8Jan20 / 16Jan20	

Inv.2,151	1 - KITCHEN: CAPPED CEILING OUTLET ABOVE ISLAND
Line30289	Note:
8Jan20 / 16Jan20	

Inv.2,151	1 - KITCHEN: SINGLE POLE SWITCH FOR CAPPED OUTLET ABOVE ISLAND
Line30290	Note:
8Jan20 / 16Jan20	

Inv.2,151	1 - KITCHEN: 110V WALL RECEPTACLE ON DEDICATED CIRCUIT - GAS FIRED APPLIANCE - FOR AUX. EQUIPMENT - NOT A STOVE PLUG
Line30299	Note:
8Jan20 / 16Jan20	

FORMING

Brampton Encore - 71L - 2 - 28-09 Elev A Gershwin

Inv.2,151	1 - SIDE DOOR- HOME TO EXTERIOR- AS PER PLAN AND GRADE PERMITTING
Line30275	Note: Included in aps
8Jan20 / 16Jan20	
Inv.2,151	1 - Garage Mandoor - As Per Plan And Grade Permitting
Line30543	Note:
8Jan20 / 16Jan20	

FRAMING

Inv.2,151	1 - MANDOOR - GARAGE TO HOUSE- AS PER PLAN AND GRADE PERMITING
Line30274	Note: Included in aps
8Jan20 / 16Jan20	
Inv.2,151	1 - Side Door - As Per Plan And Grade Permitting
Line30544	Note:
8Jan20 / 16Jan20	
Inv.2,151	1 - Extended Height Door and Arches
Line30545	Note:
8Jan20 / 16Jan20	

HVAC

Inv.2,151	1 - KITCHEN: GAS LINE ROUGH - 2ND FLOOR- (2-STOREY MODELS)
Line30300	Note:
8Jan20 / 16Jan20	

INTERIOR TRIM AND DOORS

Inv.2,151	1 - MAIN FLOOR: EXTENDED HEIGHT ARCHWAY (PRICE PER DOORWAY) - 96"
Line30294	Note:
8Jan20 / 16Jan20	
Inv.2,151	3 - MAIN FLOOR: STANDARD DOOR EXTENDED HEIGHT 96" (PRICE PER DOOR)- GROUND FLOOR 2 STOREY MODELS
Line30295	Note:
8Jan20 / 16Jan20	

MISC.

Inv.2,151	1 - Purchaser has attended an appointment at the Decor Centre & has DECLINED any additional upgrades and accepts and acknowledges that there will be no further changes/additions/deletions to be made upon signing on January 8, 2020.
Line30303	Note: A minimum \$500 fee to re-open file
8Jan20 / 16Jan20	
Inv.2,151	1 - BONUS PACKAGE: \$5,000.00 (INCLUDING TAXES) WORTH OF UPGRADES FROM GOLD PARK HOMES DÉCOR CENTRE IS BEING APPLIED TOWARD THIS ORDER. PURCHASER HAS A REMAINING AMOUNT OF \$00 (INCLUDING TAXES).
Line30305	Note:
8Jan20 / 16Jan20	

PAINTING

Inv.2,151	1 - Side door and Garage Mandoor
Line30549	Note:
8Jan20 / 16Jan20	

PLUMBING

Brampton Encore - 71L - 2 - 28-09 Elev A Gershwin

Inv.2,151	1 - ROUGH-IN - 3PC BASEMENT ROUGH-IN
Line30278	Note: Included in aps
8Jan20 / 16Jan20	
Inv.2,151	1 - KITCHEN: ROUGH-IN - WATERLINE FOR FRIDGE
Line30292	Note:
8Jan20 / 16Jan20	

WINDOWS - BASEMENT

Inv.2,151	3 - BASEMENT WINDOWS - UPGRADE EXISTING BASEMENT WINDOW TO 30 INCH X 16 INCH
Line30277	Note: Included in aps
8Jan20 / 16Jan20	

WINDOWS AND DOORS

Inv.2,151	1 - Side Door and Garage Mandoor - As per plan and Grade permitting
Line30547	Note:
8Jan20 / 16Jan20	

The  
Gershwin  
SEMI SERIES

- Elevation A • 1,920 sq.ft.  
Elevation B • 1,920 sq.ft.  
Elevation C • 1,920 sq.ft.  
Elevation D • 1,920 sq.ft.

BEZ-71L  
JAN 8 200 PK SR

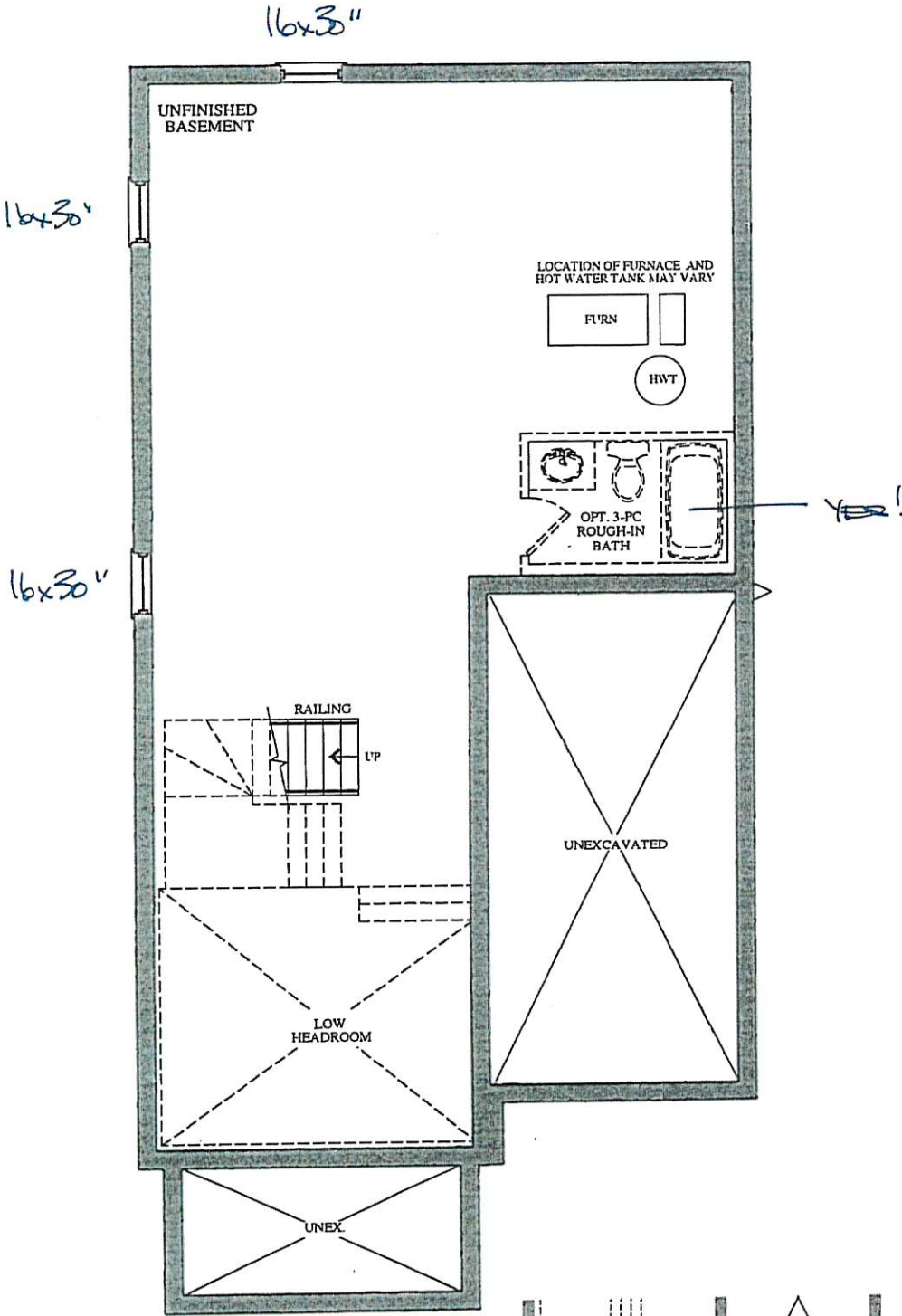

BASEMENT  
ELEVATION A & B

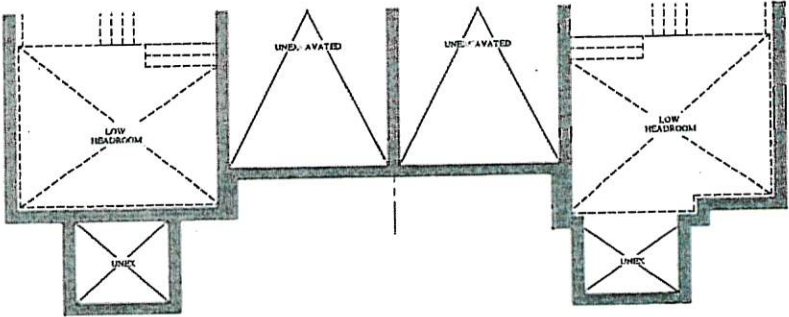

PART. BASEMENT FLOOR  
ELEVATION C

PART. BASEMENT FLOOR  
ELEVATION D

VENDOR  
PURCHASER  
PURCHASER

GOLDPARK  
WORTH MORE™

Prices, figures, illustrations, sizes, features and finishes are subject to change without notice. Areas and dimensions are approximate and actual usable floor space may vary from the stated area. Layout may be reverse of the unit purchased. E. & O.E.

The  
Gershwin  
SEMI SERIES

→ Elevation A • 1,920 sq.ft.  
Elevation B • 1,920 sq.ft.  
Elevation C • 1,920 sq.ft.

2-71L

JAN 8 2020

PK SR

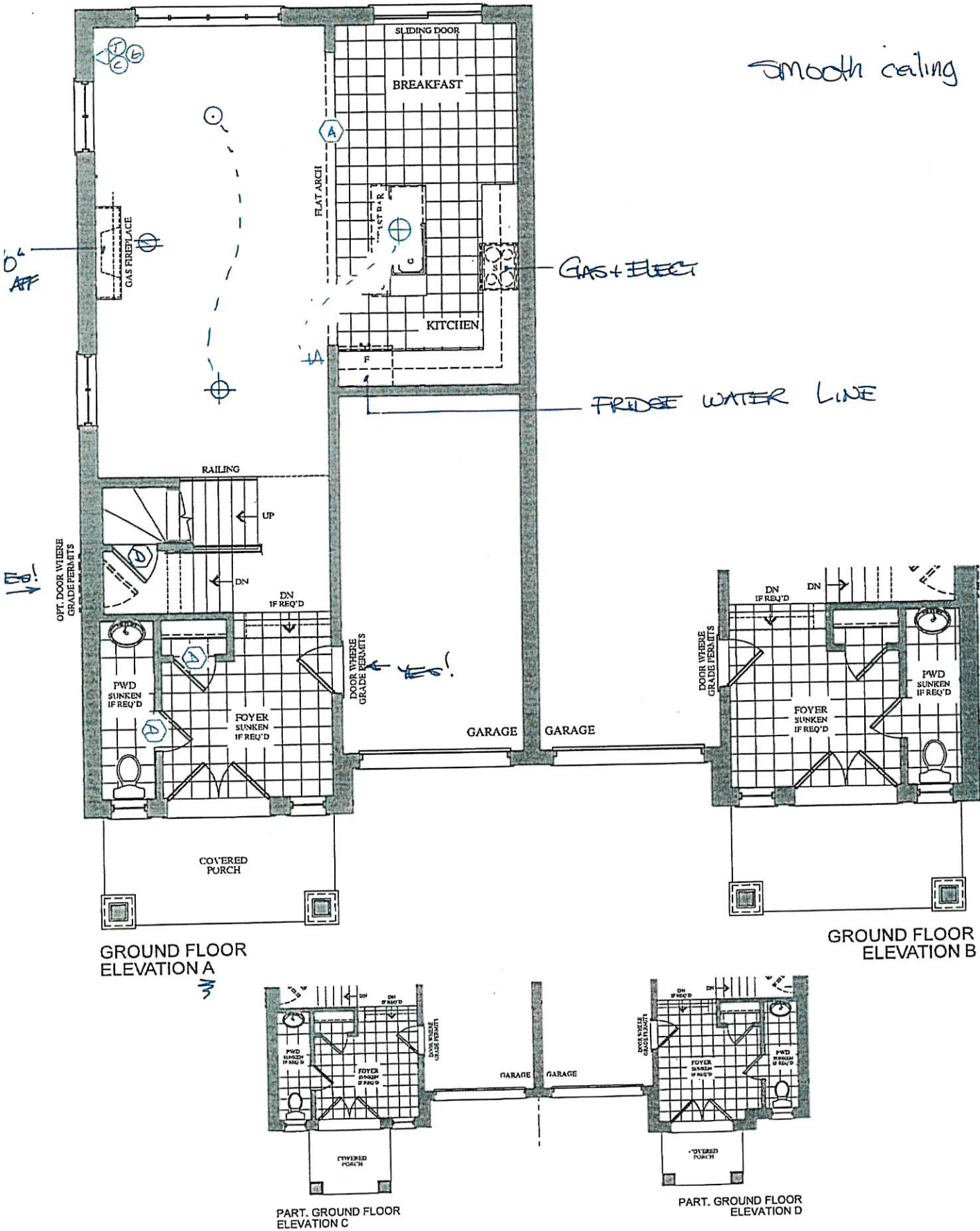

VENDOR  
PURCHASER  
PURCHASER

GOLDPARK  
WORTH MORE™

Prices, figures, illustrations, sizes, features and finishes are subject to change without notice. Areas and dimensions are approximate and actual usable floor space may vary from the stated area. Layout may be reverse of the unit purchased. E. & O.E.

BEZ-71L  
JAN 8 2020

PK

SR

# The Gershwin SEMI SERIES

- Elevation A • 1,920 sq.ft.
- Elevation B • 1,920 sq.ft.
- Elevation C • 1,920 sq.ft.
- Elevation D • 1,920 sq.ft.

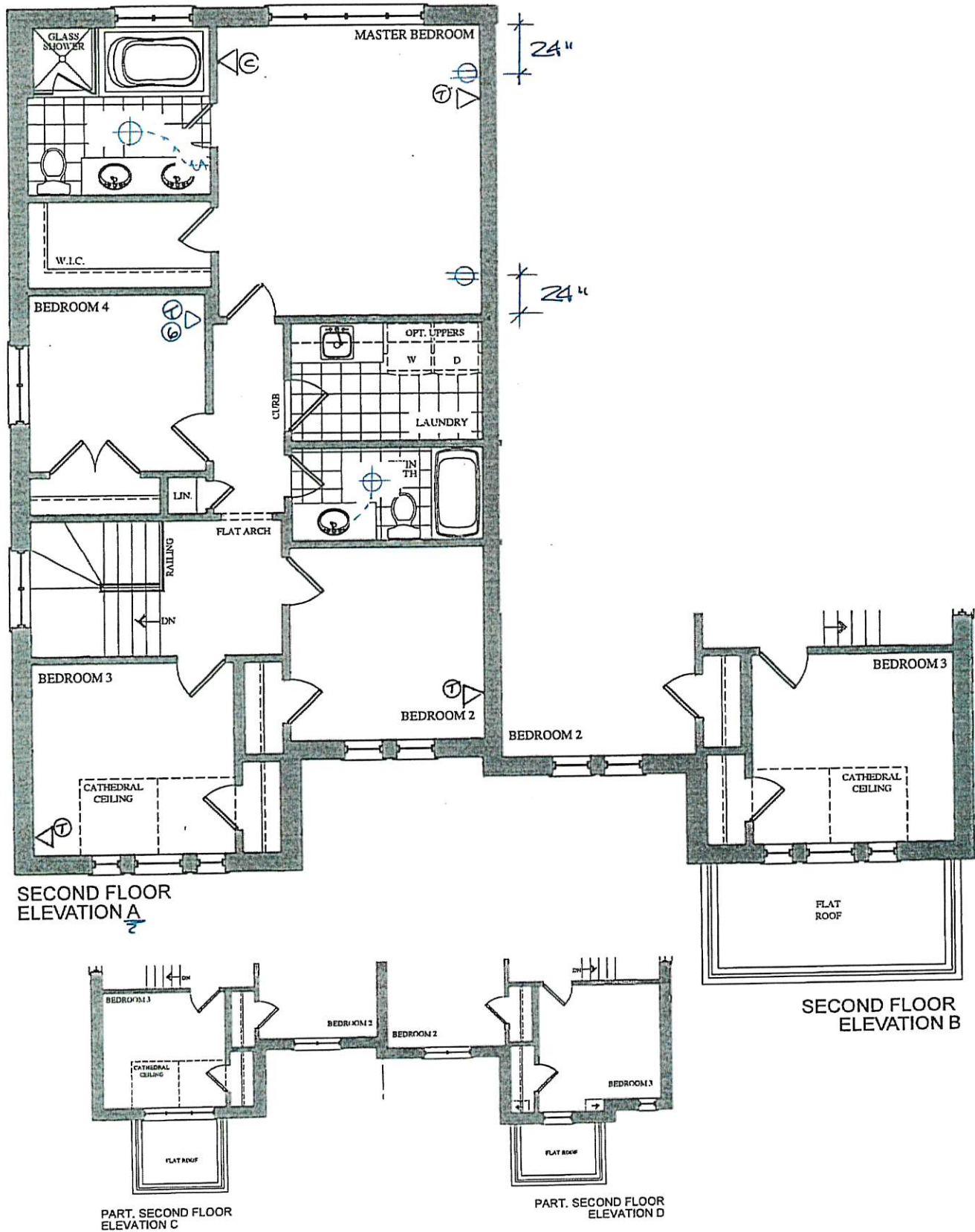

VENDOR  
PURCHASER  
PURCHASER

GOLDPARK  
WORTH MORE™

Prices, figures, illustrations, sizes, features and finishes are subject to change without notice. Areas and dimensions are approximate and actual usable floor space may vary from the stated area. Layout may be reverse of the unit purchased. E. & O.E.