

Brampton Encore - 71R - 2 - 28-09 Elev B Gershwin

CONCRETE AND DRAIN

Inv.2,133	1 - 3PC Basement Rough-In
Line29964	Note:
12Dec19 / 16Dec19	

ELECTRICAL

Inv.2,133	1 - KITCHEN: ROUGH - IN CEILING OUTLET ON SAME SWITCH - DOES NOT INCLUDE FIXTURE - LOCATE APPROX. CENTER ABOVE ISLAND
Line29928	Note:
12Dec19 / 16Dec19	

Exterior Colours

Inv.2,133	1 - Exterior Colour Package # 8
Line29965	Note:
12Dec19 / 16Dec19	

FORMING

Inv.2,133	1 - SIDE DOOR- HOME TO EXTERIOR- AS PER PLAN AND GRADE PERMITTING
Line29924	Note: Included in aps
12Dec19 / 16Dec19	

Inv.2,133	1 - Garage Mandoor
Line29963	Note:
12Dec19 / 16Dec19	

FRAMING

Inv.2,133	1 - MANDOOR - GARAGE TO HOUSE- AS PER PLAN AND GRADE PERMITING
Line29925	Note: Included in aps
12Dec19 / 16Dec19	

Inv.2,133	1 - Garage Mandoor - As Per Plan and Grade Permitting
Line29960	Note:
12Dec19 / 16Dec19	

Inv.2,133	3 - Extended Doors
Line29961	Note:
12Dec19 / 16Dec19	

Inv.2,133	1 - Extended Arches
Line29967	Note:
12Dec19 / 16Dec19	

INTERIOR TRIM AND DOORS

Inv.2,133	1 - MAIN FLOOR: EXTENDED HEIGHT ARCHWAY (PRICE PER DOORWAY) -96"
Line29929	Note:
12Dec19 / 16Dec19	

Inv.2,133	3 - MAIN FLOOR: STANDARD DOOR EXTENDED HEIGHT 96" (PRICE PER DOOR)- GROUND FLOOR 2 STOREY MODELS
Line29930	Note:
12Dec19 / 16Dec19	

MISC.

Brampton Encore - 71R - 2 - 28-09 Elev B Gershwin

Inv.2,133	1 - Purchaser has attended an appointment at the Decor Centre & has DECLINED any additional upgrades and accepts and acknowledges that there will be no further changes/additions/deletions to be made upon signing on December 12, 2019.
Line29931	Note:
12Dec19 / 16Dec19	
Inv.2,133	1 - BONUS PACKAGE: \$10,000.00 (INCLUDING TAXES) WORTH OF UPGRADES FROM GOLD PARK HOMES DÉCOR CENTRE IS BEING APPLIED TOWARD THIS ORDER. PURCHASER HAS A REMAINING AMOUNT OF \$8175.05 (INCLUDING TAXES) TO BE USED AT COLOUR APPOINTMENT.
Line29932	Note:
12Dec19 / 16Dec19	
Inv.2,133	1 - Purchaser has attended an appt at the Decor Centre & has DECLINED any additional upgrades and accepts and acknowledges that they have checked the order and accepts the attached selections as noted.
Line29933	Note:
12Dec19 / 16Dec19	

PLUMBING

Inv.2,133	1 - ROUGH-IN - 3PC BASEMENT ROUGH-IN
Line29927	Note: Included in aps
12Dec19 / 16Dec19	

TRIM AND DOORS

Inv.2,133	1 - Garage Mandoor and Side Door
Line29962	Note:
12Dec19 / 16Dec19	

WINDOWS - BASEMENT

Inv.2,133	3 - BASEMENT WINDOWS - UPGRADE EXISTING BASEMENT WINDOW TO 30 INCH X 16 INCH
Line29926	Note: Included in aps
12Dec19 / 16Dec19	

WINDOWS AND DOORS

Inv.2,133	1 - Garage Mandoor & Side Door
Line29966	Note:
12Dec19 / 16Dec19	

BEZ-71R
DEC 12 2019

The
Gershwin
SEMI SERIES

- Elevation A • 1,920 sq.ft.
- Elevation B • 1,920 sq.ft.
- Elevation C • 1,920 sq.ft.
- Elevation D • 1,920 sq.ft.

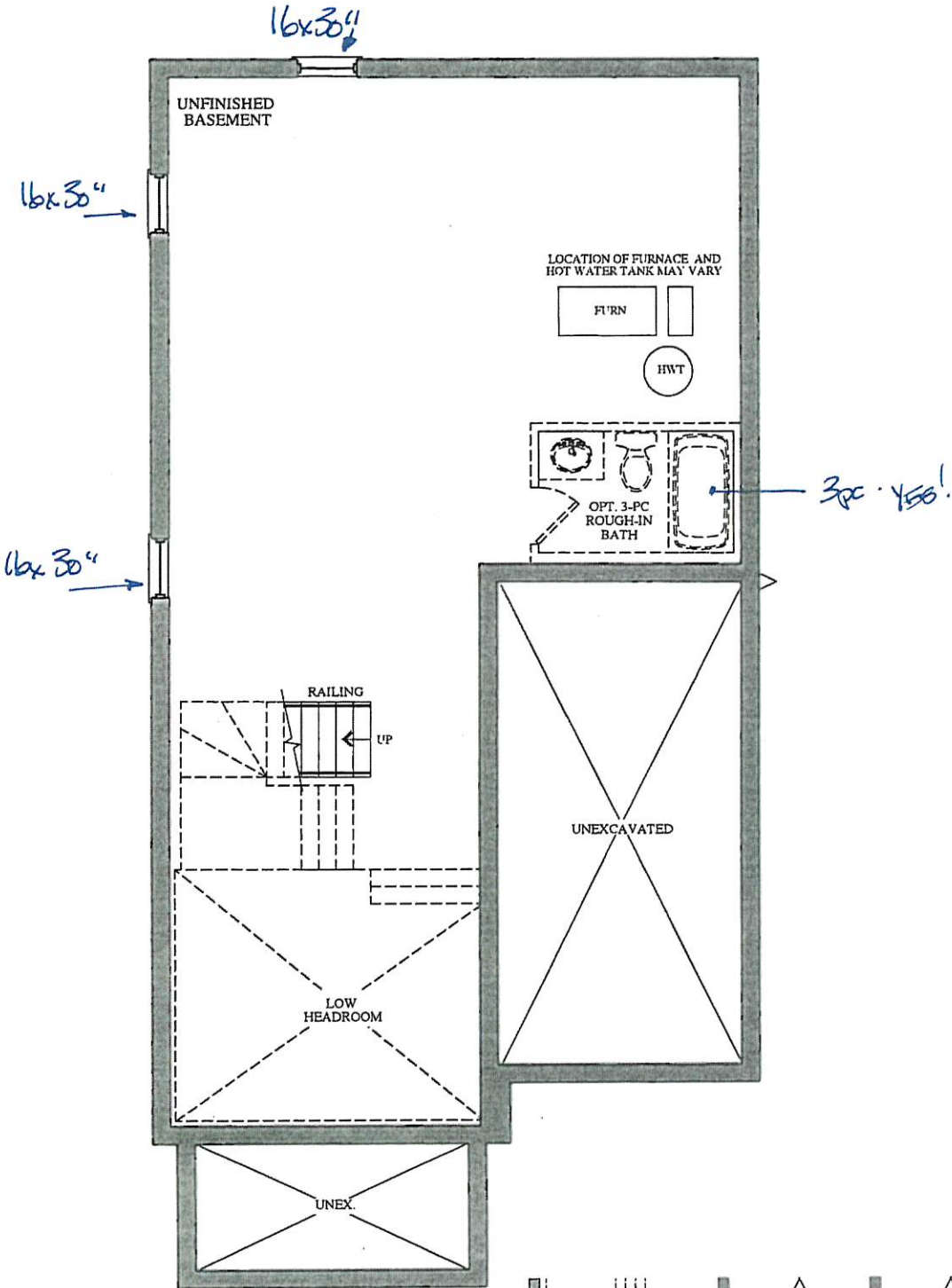

BASEMENT
ELEVATION A & B

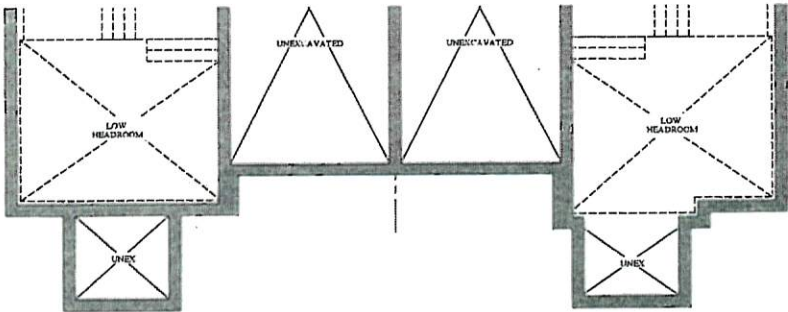

PART. BASEMENT FLOOR
ELEVATION C

PART. BASEMENT FLOOR
ELEVATION D

VENDOR

PURCHASER

PURCHASER

GOLDPARK
WORTH MORE™

Prices, figures, illustrations, sizes, features and finishes are subject to change without notice. Areas and dimensions are approximate and actual usable floor space may vary from the stated area. Layout may be reverse of the unit purchased. E. & O.E.

The Gershwin SEMI SERIES

Elevation A • 1,920 sq.ft.

→ Elevation B • 1,920 sq.ft.

Elevation C • 1,920 sq.ft.

BE2-71R

Dec 12 2019

SMOOTH CEILINGS.

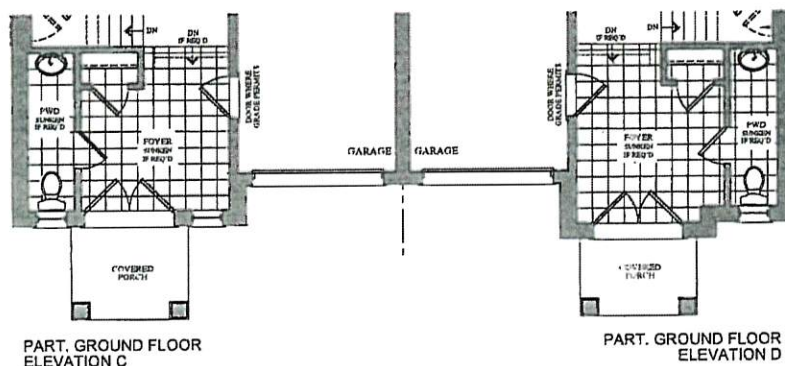
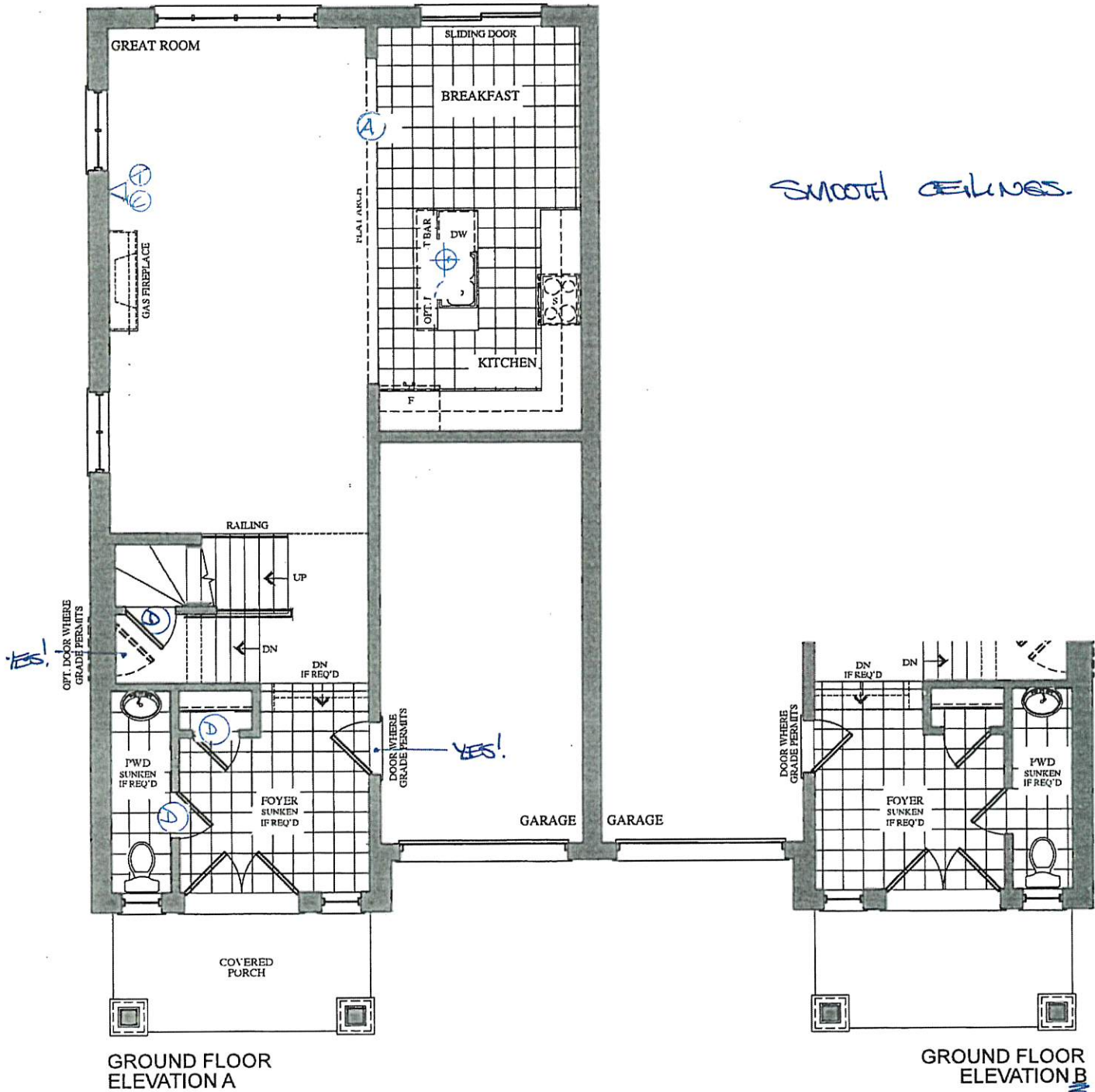

VENDOR

PURCHASER

PURCHASER

GOLDPARK
WORTH MORE™

Prices, figures, illustrations, sizes, features and finishes are subject to change without notice. Areas and dimensions are approximate and actual usable floor space may vary from the stated area. Layout may be reverse of the unit purchased. E. & O.E.

152-71R
DEC 12 2019

The Gershwin SEMI SERIES

Elevation A • 1,920 sq.ft.
Elevation B • 1,920 sq.ft.
Elevation C • 1,920 sq.ft.
Elevation D • 1,920 sq.ft.

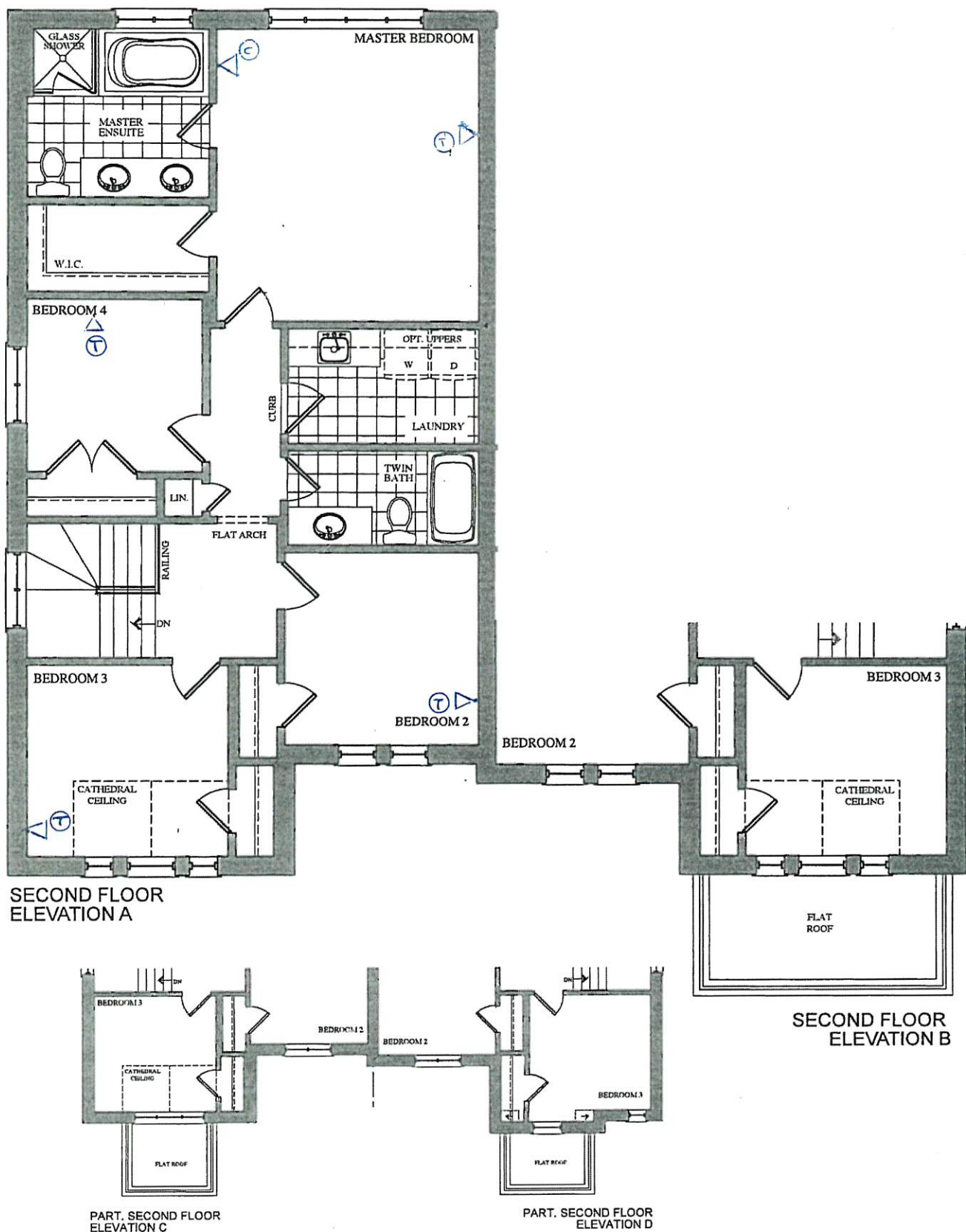

VENDOR

PURCHASER

PURCHASER

GOLDPARK
WORTH MORE™

Prices, figures, illustrations, sizes, features and finishes are subject to change without notice. Areas and dimensions are approximate and actual usable floor space may vary from the stated area. Layout may be reverse of the unit purchased. E. & O.E.