

BUILDING AREA	
PERMANENT BUILDING AREA	771.44 sq. ft.
PERMANENT BUILDING AREA EXCLUDING CLOSET WALLS	680.95 sq. m.
<p>A PERMIT IS REQUIRED FOR THE BUILDING AREAS GREATER THAN 600 sq. ft. AS PER BUILDING DEPT. 14.12. *** DENOMINATOR OF BUILDING AREA IS PER PART 14.12.</p> <p>THE EXTENT OF THE GREATEST HORIZONTAL BUILDING EXTERIOR WALLS ABOVE GRADE TO BE FENCED THE CENTER OF THE PERMIT (DENOMINATOR LINE)</p>	
<p>BUILDING AREA CALCULATION FOR PERMANENT AS PER O.B.C. PART 1 SECTION 1.12.4(1) PART 3.1, 9.10.</p>	
SECTION	BUILDING AREA
LOT(S) 1-2	283.64 sq. ft.
LOT(S) 3-5	254.18 sq. m.
LOT(S) 3-5	4270.76 sq. ft.
LOT(S) 3-5	396.7 sq. m.
LOT(S) 3-5	0 sq. ft.
LOT(S) 3-5	0.00 sq. m.

It is the builder's complete responsibility to ensure that all plans submitted for approval contain all applicable regulations and requirements, and all applicable regulations and requirements including zoning provisions, and any provisions in the subdivision agreement. The Control Authority is not responsible in any way for examining or approving site plans or zoning drawings with respect to any zoning or building codes or permit matter or for any house that can be properly built or located on its lot.

1001

NO.	DESCRIPTION	DATE	BY
1	ISSUED FOR SITE PLAN APPROVAL	20/06/2024	OF
2	REMOVED AS PER AG COMMENTS	20/06/2024	OF
3			
4			
5			

QUALIFICATION INFORMATION		20201
City/Fairburn		
NAME	SIGNATURE	DATE
REGISTRATION INFORMATION		
HUNT DESIGN ASSOCIATES INC.		19955



HUNT HILL
DESIGN ASSOCIATES, INC.

ALLEY DRIVE, VAUGHAN, ONTARIO

LOTS 1 to 5

BLOCK ELEVATIONS & ROOF PLAN

REV. 2018/03/16

Ris Number	MC	OF
1/8=1-0*		

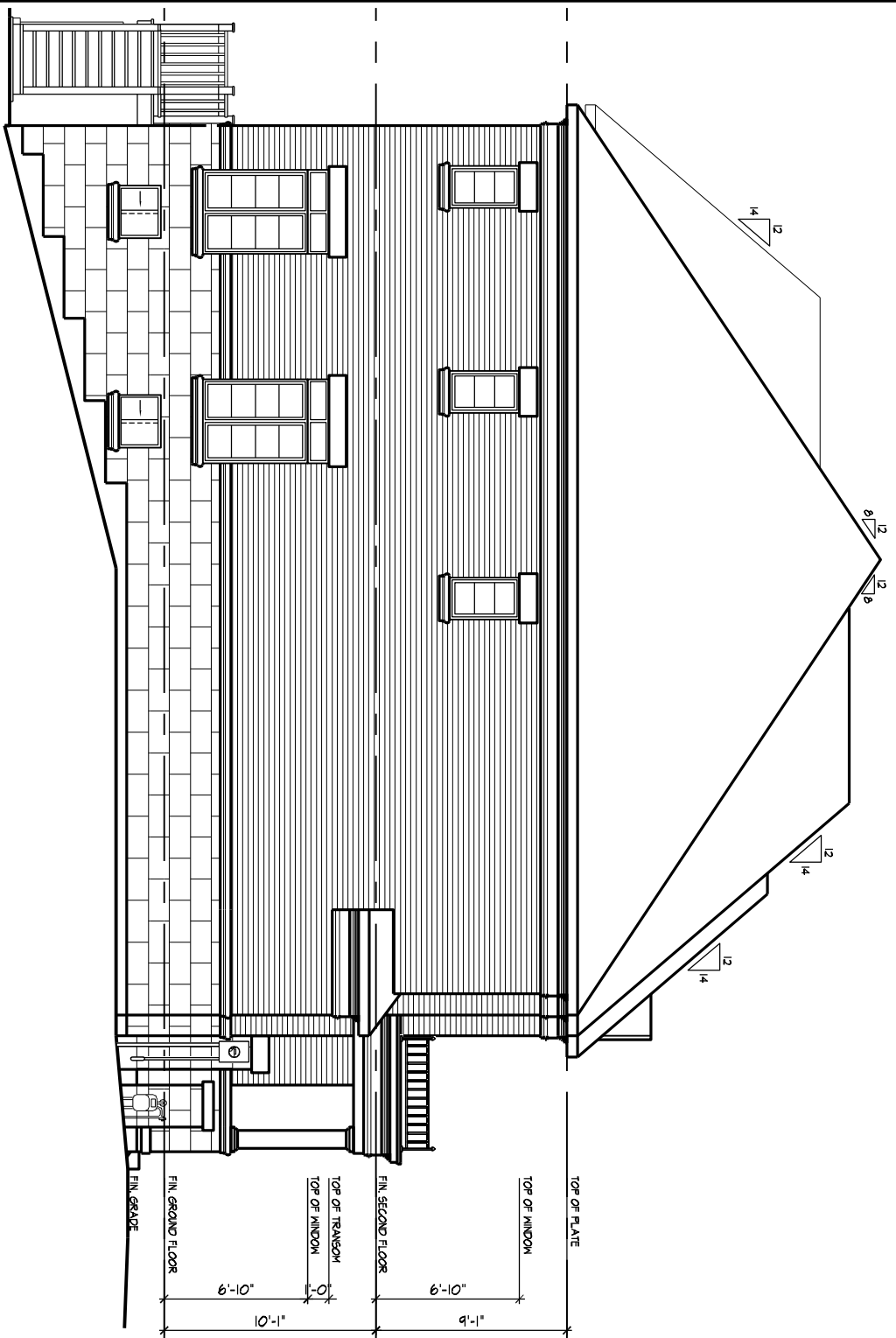

1 UNIT 3103 END
ELEV. 'B' - REV

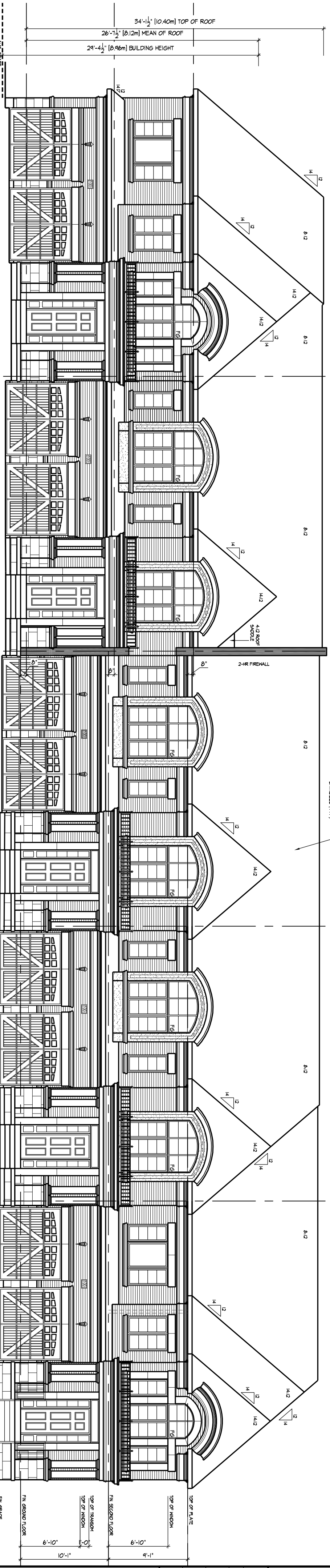

1 UNIT 3103 END
ELEV. 'B' - REV

NOTE:
ALL PORCH STEPS TO BE POURED IN PLACE CONCRETE W/ MASONRY VENER ON THE SIDES.
USE LANDSCAPE STEPS WHEN REQUIRED.

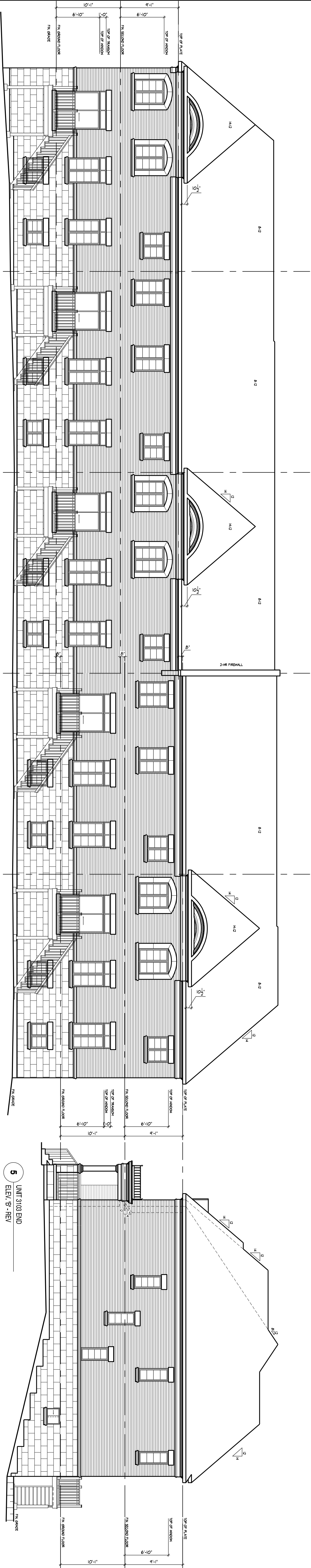

5 UNIT 3103 END
ELEV. 'B' - REV

4 UNIT 3103
ELEV. 'B' - REV

3 UNIT 3103
ELEV. 'B' - REV

2 UNIT 3103
ELEV. 'B' - REV

1 UNIT 3103 END
ELEV. 'B' - REV

5 UNIT 3103 END
ELEV. "B" - REV

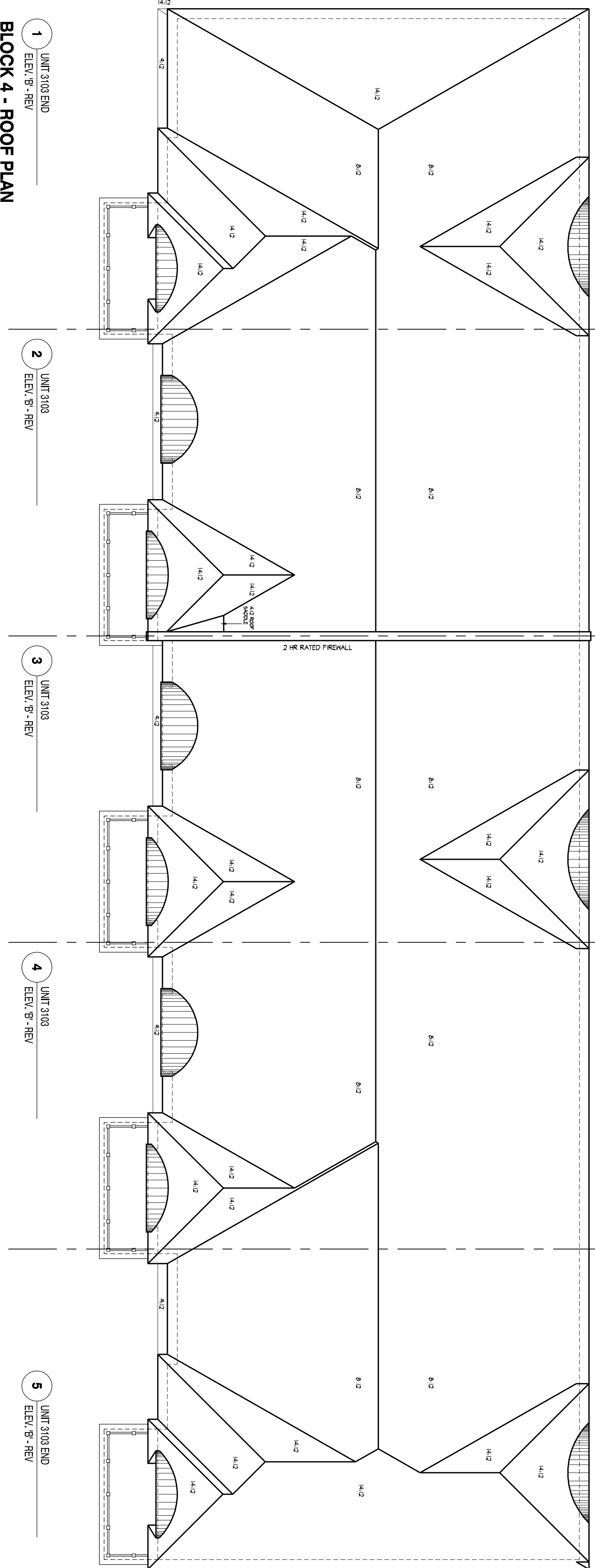

UNIT 3103 END
ELEV. 'B' - REV
1
BLOCK 4 -

UNIT 3103
ELEV. B - REV

UNIT 3103
ELEV. 'B' - RE

4 UNIT 3103
ELEV. 'B' - REV

5 UNIT 3103 ENI
ELEV. 8' - REV