

Brampton Encore - 79 - 2 - 38-8 Elev.B CORELLI OPT - GFA1
CENTRAL VAC AND WIRING

Inv.2,088	1 - 'COMPUTER LOFT': ADD CAT 6
Line29237	Note: SEE PLAN FOR LOCATION
7Oct19 / 17Nov19	
Inv.2,088	1 - FAMILY ROOM: CONDUIT PIPE- FOR TELEVISION- LOCATE APPRX 66" A.F.F. TERMINATING AT CABLE LOCATION
Line29238	Note:
7Oct19 / 17Nov19	

CERAMIC

Inv.2,088	1 - FOYER/KITCHEN-BREAKFAST/SERVERY/POWDER: UPGRADE 4 FLOOR TILE 12X24" LAID IN STRAIGHT STACKED PATTERN. SEE PLAN FOR TILE DIRECTION
Line29256	Note:
7Oct19 / 17Nov19	
Inv.2,088	1 - GROUND FLOOR HALLWAY: UPGRADE 4 FLOOR TILE 12X24" LAID IN STRAIGHT STACKED PATTERN. SEE PLAN FOR TILE DIRECTION
Line29257	Note:
7Oct19 / 17Nov19	
Inv.2,088	1 - GROUND FLOOR BATHROOM FLOOR: UPGRADE 4 FLOOR TILE 12X24" LAID IN STRAIGHT STACKED PATTERN. SEE PLAN FOR TILE DIRECTION
Line29258	Note:
7Oct19 / 17Nov19	

CONCRETE AND DRAIN

Inv.2,088	1 - 3PC Basement Rough-In
Line29745	Note:
7Oct19 / 17Nov19	

ELECTRICAL

Inv.2,088	1 - FAMILY ROOM: 110V WALL RECEPTACLE ON DEDICATED CIRCUIT- LOCATE APPROX. 66" A.F.F. ABOVE FIREPLACE
Line29239	Note:
7Oct19 / 17Nov19	
Inv.2,088	1 - KITCHEN: ROUGH - IN CEILING OUTLET - LOCATE APPROX. CENTER ABOVE ISLAND
Line29240	Note:
7Oct19 / 17Nov19	
Inv.2,088	1 - KITCHEN: SINGLE POLE SWITCH FOR CAPPED CEILING OUTLET ABOVE ISLAND
Line29241	Note:
7Oct19 / 17Nov19	
Inv.2,088	1 - KITCHEN: DEDICATED OUTLET FOR 'FUTURE' 30" FREEZER - SEE PLAN FOR LOCATION.
Line29242	Note: ELECTRICAL *ONLY* PURCHASER TO REMOVE STANDAND KITCHEN AND REPLACE WITH NEW CABINETRY TO ACCOMMODATE FOR BUILT-IN APPLIANCES *AFTER CLOSING*
7Oct19 / 17Nov19	
Inv.2,088	1 - KITCHEN: 220V WALL RECEPTICAL ON DEDICATED CIRCUIT- FOR 4 WIRE *FOR FUTURE* BUILT-IN WALL OVEN - SEE PLAN FOR LOCATION.
Line29243	Note: ELECTRICAL *ONLY* PURCHASER TO REMOVE STANDAND KITCHEN AND REPLACE WITH NEW CABINETRY TO ACCOMMODATE FOR BUILT-IN APPLIANCES *AFTER CLOSING*
7Oct19 / 17Nov19	
Inv.2,088	1 - 200 AMP ELECTRICAL SERVICE
Line29248	Note:
7Oct19 / 17Nov19	

Brampton Encore - 79 - 2 - 38-8 Elev.B CORELLI OPT - GFA1

Inv.2,088	1 - KITCHEN: 110V WALL RECEPTACLE ON DEDICATED CIRCUIT - GAS FIRED APPLIANCE - FOR AUX. EQUIPMENT - NOT A STOVE PLUG
Line29253	Note: PRICE INCLUDED WITH GAS LINE
7Oct19 / 17Nov19	

Exterior Colours

Inv.2,088	1 - Exterieur Colour Package #8
Line29742	Note:
7Oct19 / 17Nov19	

FORMING

Inv.2,088	1 - Mandoor - Garage To House - As Per Plan And Grade Permitting
Line29748	Note:
7Oct19 / 17Nov19	
Inv.2,088	1 - SIDE DOOR- HOME TO EXTERIOR- AS PER PLAN AND GRADE PERMITTING
Line29502	Note: included in aps
7Oct19 / 17Nov19	

FRAMING

Inv.2,088	1 - Side Door - Home To Exterior - As Per Plan And Grade Permitting
Line29746	Note:
7Oct19 / 17Nov19	
Inv.2,088	1 - MAIN FLOOR LAUNDRY: RELOCATE DOOR FROM HALLWAY TO ACCESS FROM SERVERY. SEE PLAN FOR LOCATION
Line29233	Note:
7Oct19 / 17Nov19	
Inv.2,088	1 - LANDING BETWEEN MAIN FLOOR AND 2ND FLOOR: DELETE CLOSET, EXPAND LANDING TO CREATE 'COMPUTER LOFT'. COMPLETE WITH HARDWOOD FLOORS AND STANDARD TRIM
Line29236	Note:
7Oct19 / 17Nov19	
Inv.2,088	1 - *NOTE* 96" DOORS ON MAIN FLOOR - STANDARD ARCHES ON MAIN FLOOR
Line29263	Note:
7Oct19 / 17Nov19	
Inv.2,088	1 - MANDOOR - GARAGE TO HOUSE- AS PER PLAN AND GRADE PERMITING
Line29503	Note: included in aps
7Oct19 / 17Nov19	
Inv.2,088	3 - Standard Door Extended Height 96" Main Floor 3 Storey Model
Line29747	Note:
7Oct19 / 17Nov19	

HARDWOOD

Inv.2,088	1 - **note**LANDING BETWEEN MAIN FLOOR AND 2ND FLOOR: DELETE CLOSET, EXPAND LANDING TO CREATE 'COMPUTER LOFT'. COMPLETE WITH HARDWOOD FLOORS AND STANDARD TRIM
Line29264	Note:
7Oct19 / 17Nov19	

HVAC

Brampton Encore - 79 - 2 - 38-8 Elev.B CORELLI OPT - GFA1

Inv.2,088	1 - **REQUEST ONLY** *IF* POSSIBLE, PLEASE CONDENSE SPACE FOR FURNACE/HRV/HOTWATER TANK AS MUCH AS POSSIBLE. PURCHASER WOULD LIKE TO LEAVE AS MUCH SPACE AS POSSIBLE FOR 'FUTURE' LAUNDRY ROOM.
Line29235	Note:
7Oct19 / 17Nov19	
Inv.2,088	1 - 4 TON A/C UNIT
Line29254	Note: LOCATE A/C UNIT AT *GARAGE SIDE* OF HOUSE, IF POSSIBLE
7Oct19 / 17Nov19	
Inv.2,088	1 - KITCHEN: GAS LINE ROUGH - 2ND FLOOR- (3-STOREY MODELS)
Line29251	Note: INCLUDES 110V ELECTRICAL
7Oct19 / 17Nov19	
Inv.2,088	1 - HUMIDIFIER: WB3 - 17 (UP TO 3,000 SQ.FT.)
Line29252	Note:
7Oct19 / 17Nov19	

INTERIOR TRIM AND DOORS

Inv.2,088	3 - MAIN FLOOR: STANDARD DOOR EXTENDED HEIGHT 96" (PRICE PER DOOR) MAIN FLOOR 3 STOREY MODELS
Line29255	Note:
7Oct19 / 17Nov19	
Inv.2,088	1 - **note**LANDING BETWEEN MAIN FLOOR AND 2ND FLOOR: DELETE CLOSET, EXPAND LANDING TO CREATE 'COMPUTER LOFT'. COMPLETE WITH HARDWOOD FLOORS AND STANDARD TRIM
Line29265	Note:
7Oct19 / 17Nov19	

KITCHEN AND BATH CABINETRY

Inv.2,088	1 - KITCHEN: CABINETRY WILL NOT MATCH ELECTRICAL - ELECTRICAL HAS BEEN ALLOCATED FOR *FUTURE* KITCHEN. CUT OUTS WILL BE PRESENT IN BACK PANEL OF STANDARD CABINETRY.
Line29262	Note:
7Oct19 / 17Nov19	

MISC.

Inv.2,088	1 - BONUS PACKAGE: \$15,000.00 (INCLUDING TAXES) WORTH OF UPGRADES FROM GOLD PARK HOMES DÉCOR CENTRE IS BEING APPLIED TOWARD THIS ORDER.
Line29261	Note:
7Oct19 / 17Nov19	
Inv.2,088	1 - Purchaser has attended an appointment at the Decor Centre & has DECLINED any additional upgrades and accepts and acknowledges that there will be no further changes/additions/deletions to be made upon signing on OCTOBER 10, 2019.
Line29259	Note:
7Oct19 / 17Nov19	
Inv.2,088	1 - Purchasers are aware & accepts that ANY changes made to upgrades after signing this Purchasers Extra Form are subject to a minimum administration fee of \$500. PLUS a 10% holdback fee.
Line29260	Note:
7Oct19 / 17Nov19	
Inv.2,088	1 - **note**LANDING BETWEEN MAIN FLOOR AND 2ND FLOOR: DELETE CLOSET, EXPAND LANDING TO CREATE 'COMPUTER LOFT'. COMPLETE WITH HARDWOOD FLOORS AND STANDARD TRIM
Line29266	Note:
7Oct19 / 17Nov19	

Brampton Encore - 79 - 2 - 38-8 Elev.B CORELLI OPT - GFA1

PLUMBING

Inv.2,088	1 - MAIN FLOOR LAUNDRY: RELOCATE LAUNDRY TO BASEMENT - INCLUDING LAUNDRY TUB - SEE PLAN FOR LOCATION.
Line29234	Note: **LEAVE PLUMBING ROUGH IN'S IN MAIN FLOOR LAUNDRY**
7Oct19 / 17Nov19	
Inv.2,088	1 - KITCHEN: ROUGH-IN - WATERLINE FOR FRIDGE
Line29246	Note:
7Oct19 / 17Nov19	
Inv.2,088	1 - ROUGH-IN - 3PC BASEMENT ROUGH-IN
Line29247	Note:
7Oct19 / 17Nov19	

STAIRS AND RAILINGS

Inv.2,088	1 - **note**LANDING BETWEEN MAIN FLOOR AND 2ND FLOOR: DELETE CLOSET, EXPAND LANDING TO CREATE 'COMPUTER LOFT'. COMPLETE WITH HARDWOOD FLOORS AND STANDARD TRIM
Line29267	Note:
7Oct19 / 17Nov19	

SUB FLOOR

Inv.2,088	1 - **note**LANDING BETWEEN MAIN FLOOR AND 2ND FLOOR: DELETE CLOSET, EXPAND LANDING TO CREATE 'COMPUTER LOFT'. COMPLETE WITH HARDWOOD FLOORS AND STANDARD TRIM
Line29268	Note:
7Oct19 / 17Nov19	

TRIM AND DOORS

Inv.2,088	1 - **note**LANDING BETWEEN MAIN FLOOR AND 2ND FLOOR: DELETE CLOSET, EXPAND LANDING TO CREATE 'COMPUTER LOFT'. COMPLETE WITH HARDWOOD FLOORS AND STANDARD TRIM
Line29269	Note:
7Oct19 / 17Nov19	

WINDOWS - BASEMENT

Inv.2,097	3 - BASEMENT WINDOWS - UPGRADE EXISTING BASEMENT WINDOW TO 30 INCH X 24 INCH - MAY REQUIRE INSTALLATION OF WINDOW WELL
Line29449	Note:
18Oct19 / 17Nov19	

WINDOWS AND DOORS

Inv.2,088	1 - Side Door & Garage Mandoor
Line29744	Note:
7Oct19 / 17Nov19	

Scheduled Closing Date:

Purchasers: Mahesh Arora & Ruby Arora

Property: 79

Telephone Res. / Bus:

Project: Brampton Encore - Phase 2

Decor Advisor: Yolande Somerville

Model and Elevation: 38-8 Elev.B CORELLI

Layout Changes: ☒ Yes ☐ No Sketch Attached: ☒ Yes ☐ No Exterior Colour Scheme:

1. Cabinetry

	Style and Colour	Counter	Hardware
Kitchen / Breakfast	Varese pvc 'White Crystal'	Granite: Grigio Sardo	cs1-24
Laundry Room	n/a	n/a	n/a
Powder Room	n/a	n/a	n/a
Ground Floor Bath	M-500 mel 'Mystic'	P-Lam #6698-46	cs1-24
Master Ensuite Bathroom	Varese pvc 'Mystic'	P-Lam #6696-46	cs1-24
Second Ensuite Bathroom (If Applicable)	M-500 mel 'Mystic'	P-Lam #6698-46	cs1-23
Twin 2/3	M-500 mel 'Mystic'	P-Lam #6698-46	cs1-23

Comment

2. Floor Tile



	Selection
Entrance Vestibule	*12x24" Eterna London polished 'Imperial Grey'
Main Hall	N/A
Kitchen / Breakfast	*12x24" Eterna London polished 'Imperial Grey'
Laundry Room	13x13" New Albion 'Grey'
Powder Room	*12x24" Eterna London polished 'Imperial Grey'
Ground floor Bath	*12x24" Eterna London polished 'Imperial Grey'
Master Ensuite Bathroom	13x13" New Albion 'Grey'
Second Ensuite Bathroom (If Applicable)	13x13" Serpentine 'Charcoal'
Lower Landing (If Applicable)	*12x24" Eterna London polished 'Imperial Grey' (Ground Floor)
Twin Bath 2/3	13x13" Serpentine 'Grey'

Comment

3. Wall Tile

	Selection	Listello/Inserts	Describe
M. Ens. Tub skirt/splash	8x10" Weave 'White'	<input type="radio"/> Yes <input checked="" type="radio"/> No	<input type="text"/>
Master Ensuite Bathroom			
Tub Deck	8x10" Weave 'White'	<input type="radio"/> Yes <input checked="" type="radio"/> No	<input type="text"/>
Shower Stall	8x10" Weave 'White'	<input type="radio"/> Yes <input checked="" type="radio"/> No	<input type="text"/>
Bathroom Walls	N/A	<input type="radio"/> Yes <input checked="" type="radio"/> No	<input type="text"/>
Second Ensuite Bathroom (If Applicable)	8x10" Weave 'White'	<input type="radio"/> Yes <input checked="" type="radio"/> No	<input type="text"/>
Twin Bath & Ground Bath	8x10" Weave 'White'	<input type="radio"/> Yes <input checked="" type="radio"/> No	<input type="text"/>
Kitchen Backsplash	<input type="radio"/> Yes <input checked="" type="radio"/> No	Backsplash Behind Fridge	<input type="text"/>

Comment

Scheduled Closing Date:

Purchasers: Mahesh Arora & Ruby Arora

Property: 79

Telephone Res. / Bus:

Project: Brampton Encore - Phase 2

Decor Advisor: Yolande Somerville

Model and Elevation: 38-8 Elev.B CORELLI

4. Plumbing Fixtures

Master Ensuite Bathroom Second Ensuite Powder Room
Other Room - Specify Other Washroom

Comment
Standard thru out

5. Hardwood Flooring

Main Hall Kitchen / Breakfast Living Room Dining Room Family Room Den/Library Entrance Vestibule Lower Landing (If Applicable)
Type and Stain
std 4-3/8x3/4" Red Oak 'Natural'
N/A
std 4-3/8x3/4" Red Oak 'Natural'
std 4-3/8x3/4" Red Oak 'Natural'
std 4-3/8x3/4" Red Oak 'Natural'
std 4-3/8x3/4" Red Oak 'Natural'
N/A
N/A
Upper Landing Upper Hall Master Bedroom Bedroom #2 Bedroom #3 Bedroom #4 Bedroom #5
Type and Stain
std 4-3/8x3/4" Red Oak 'Natural'
N/A
N/A
N/A
N/A
N/A
N/A
Other Room - Specify
COMPUTER LOFT
std 4-3/8x3/4" Red Oak 'Natural'

Comment

6. Carpeting

Ground Floor Second Floor
Upgrade
Description
Std. 'Winter Grey' with std u/pad
Std. 'Winter Grey' with std u/pad

Upgrade Underpad
Type
Area
Carpet on Stairs
Capped
Runner - *Upgrade

Comment

7. Fireplace

Living Room Family Room Other Room - Specify
Purchased As Per Plan N/A
Purchased As Per Plan N/A
Purchased As Per Plan N/A
Fireplace Type Standard Gas
Mantle Type NF-20
Colour / Stain White
Surround Nero Marquina
Hearth none

Comment

Handwritten signature and date 10/7/2019

Scheduled Closing Date:

Purchasers: Mahesh Arora & Ruby Arora

Property: 79

Telephone Res. / Bus:

Project: Brampton Encore - Phase 2

Decor Advisor: Yolande Somerville

Model and Elevation: 38-8 Elev.B CORELLI

8. Trim Carpentry

Interior Doors Front Door Glass Inserts Door Handles
Interior Trim

Comment

**96 doors on main floor (standard profile), standard arches

9. Plaster Mouldings and Medallions

Standard Throughout ☐ Yes ☐ No ☒ N/A

Entrance Vestibule	<input type="text"/>	<input type="text"/>	Kitchen/Breakfast	<input type="text"/>	<input type="text"/>
Main Hall	<input type="text"/>	<input type="text"/>	Den/Library	<input type="text"/>	<input type="text"/>
Living Room	<input type="text"/>	<input type="text"/>	Lower Landing	<input type="text"/>	<input type="text"/>
Dining Room	<input type="text"/>	<input type="text"/>	Other Room - Specify	<input type="text"/>	<input type="text"/>
Family Room	<input type="text"/>	<input type="text"/>			

Comment

10. Railings and Spindles

Railing Package
Railing Colour Spindle Colour
Stringer / Riser Treads
Oak Stairs ☒ Yes ☐ No ☐ N/A

Comment

11. Wall Paint / Ceilings

Throughout Finished Areas

Trim Paint

Smooth Ceilings

Ground Floor ☐

Second Floor ☐

Note

Comment

NA

lg

Scheduled Closing Date:

Purchasers: Mahesh Arora & Ruby Arora

Property: 79

Telephone Res. / Bus:

Project: Brampton Encore - Phase 2

Decor Advisor: Yolande Somerville

Model and Elevation: 38-8 Elev.B CORELLI

12. Electrical

Hood Fan ☐ White ☒ Stainless ☐ N/A

Above Kitchen Cabinet Light ☐ Yes ☒ No

Below Kitchen Cabinet Light ☐ Yes ☒ No

Standard Appliances ☒

Over The Range Microwave ☐

Chimney Style Fan ☐

Comment

upgraded electrical for FUTURE kitchen, cabinetry will not match electrical

13. Heating and Air Conditioning

Air Conditioning

Gas Provisions Stove

Gas Provisions Dryer

Gas Provisions Barbecue

Comment

14. Additional Comments

COMPUTER LOFT WILL BE ADDED IN LIEU OF DOUBLE-HEIGHT FOYER**

15. Disclaimers and Notes

- 1) Colours of all materials are as close as possible to builder's selection, but not necessarily identical due to variances in manufacturing.
- 2) Any extras listed above are null and void unless accompanied by a separate invoice/amendment. Said invoice must be paid in full.
- 3) The Purchaser acknowledges that after Interior Colour Selection form is signed and dated, no further changes will be permitted other than re-selection due to unavailability. _____ Purchaser's Initials
- 4) The Purchaser acknowledges reading and accepting the "Gold Park Homes Decor Centre Disclaimers" form. This document contains other miscellaneous disclaimers.

This Interior Colour Selection is final and approved by:

Signature:  Date: _____

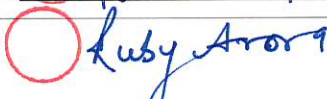

ENCORE
EXHIBITION

see enlarged plans attached
for details

BEZ-79.

OCT 7 2009

NO 19

The Corelli 38.08 38' SERIES

Elevation A • 3,878 sq.ft.
Elevation B • 3,878 sq.ft.

SCHEDULE 'F'

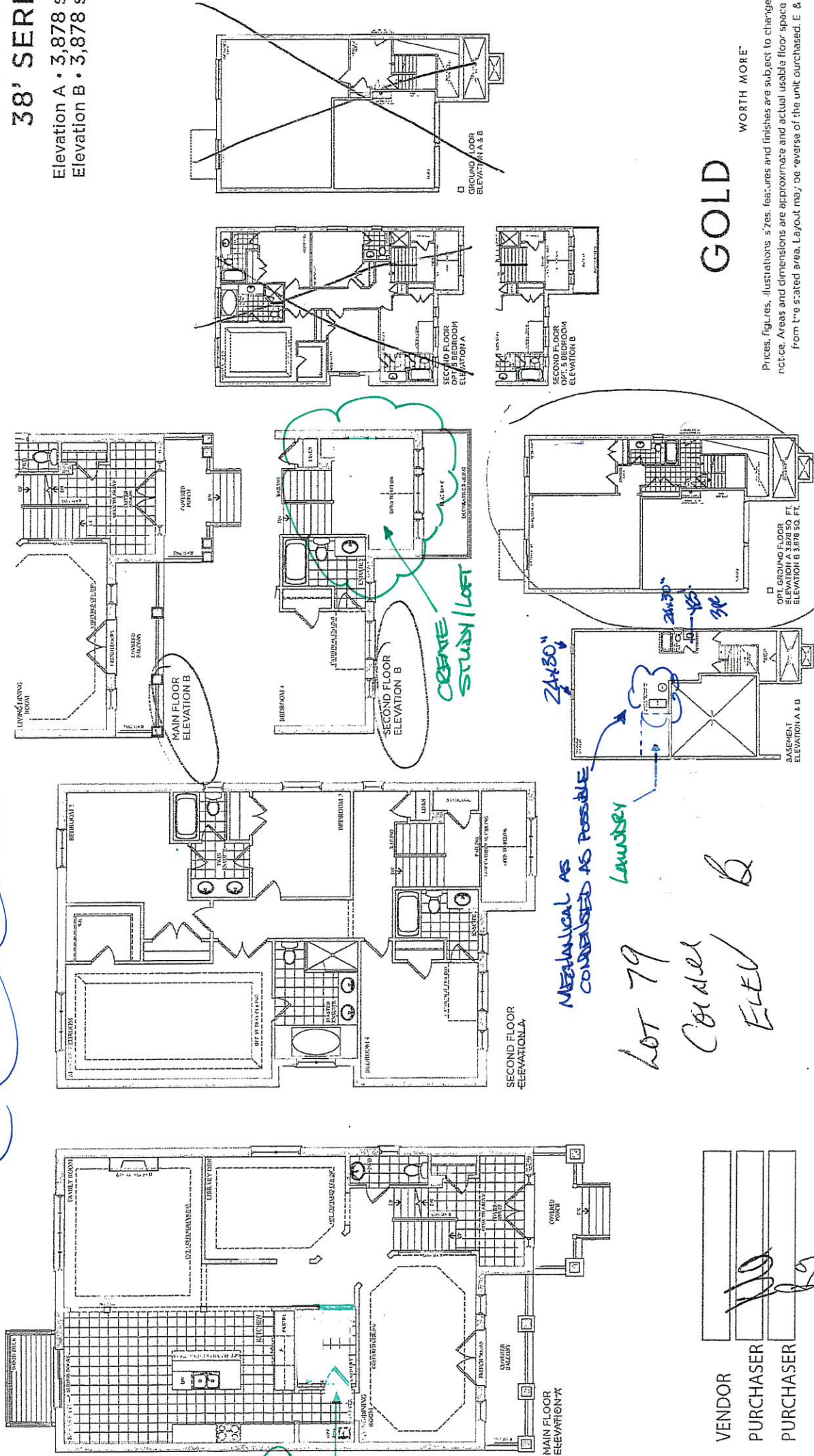

GOLD

WORTH MORE"

Prices, figures, illustrations, sizes, features and finishes are subject to change without notice. Areas and dimensions are approximate and actual usable floor space may vary from the stated area. Layout may be reverse of the unit purchased. E & O.E.

VENDOR

PURCHASER

PURCHASER

LOT 79

CORNER

ELEV

B

DEZ-7D
OCT 7 2019

Na

kg

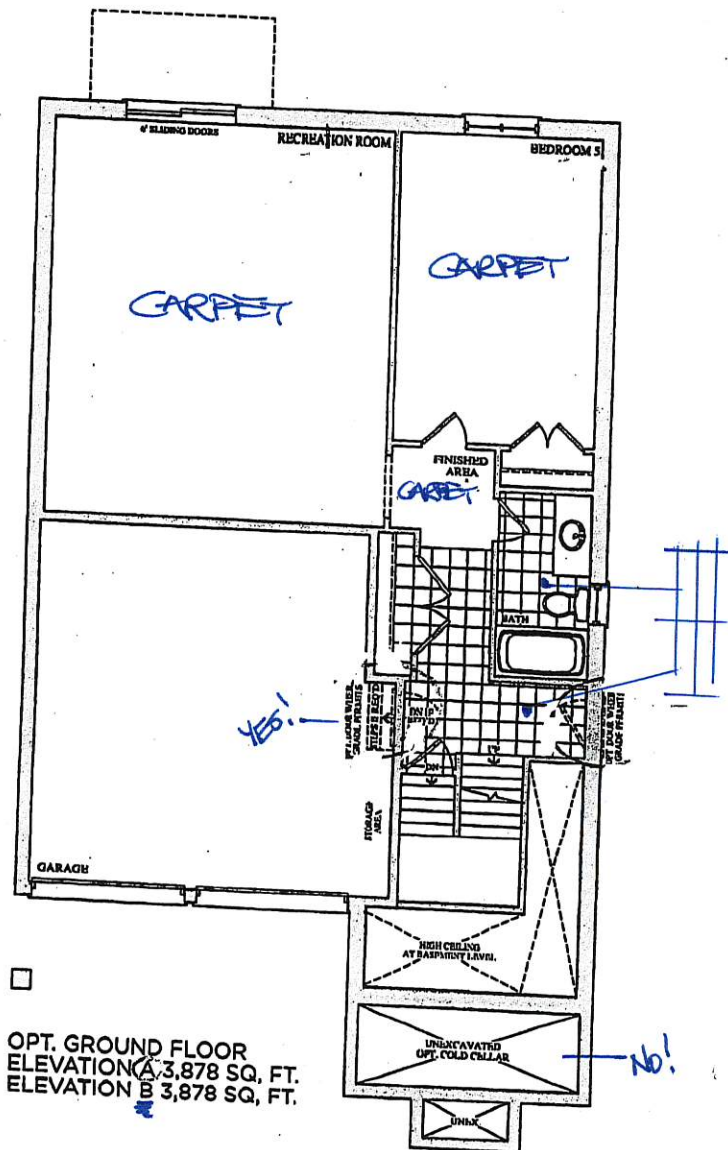

Prices, figures, illustrations, sizes, features and finishes are subject to change without notice. E.O.E. Areas and dimensions are approximate and actual usable floor space may vary from the stated area. Layout may be reverse of the unit purchased. E. & O.E.

BEZ-79
OCT 7 2019

(No) (Rg)

Smooth ceiling

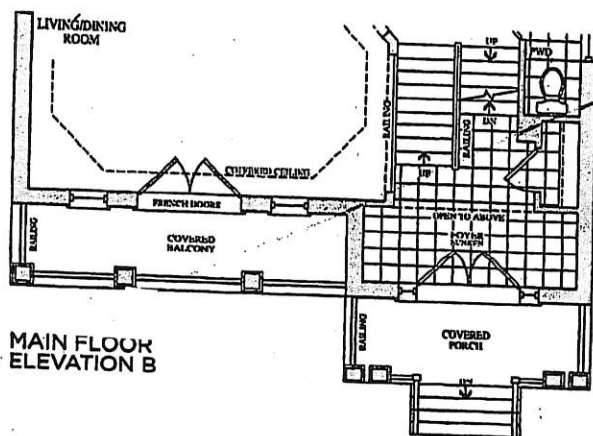
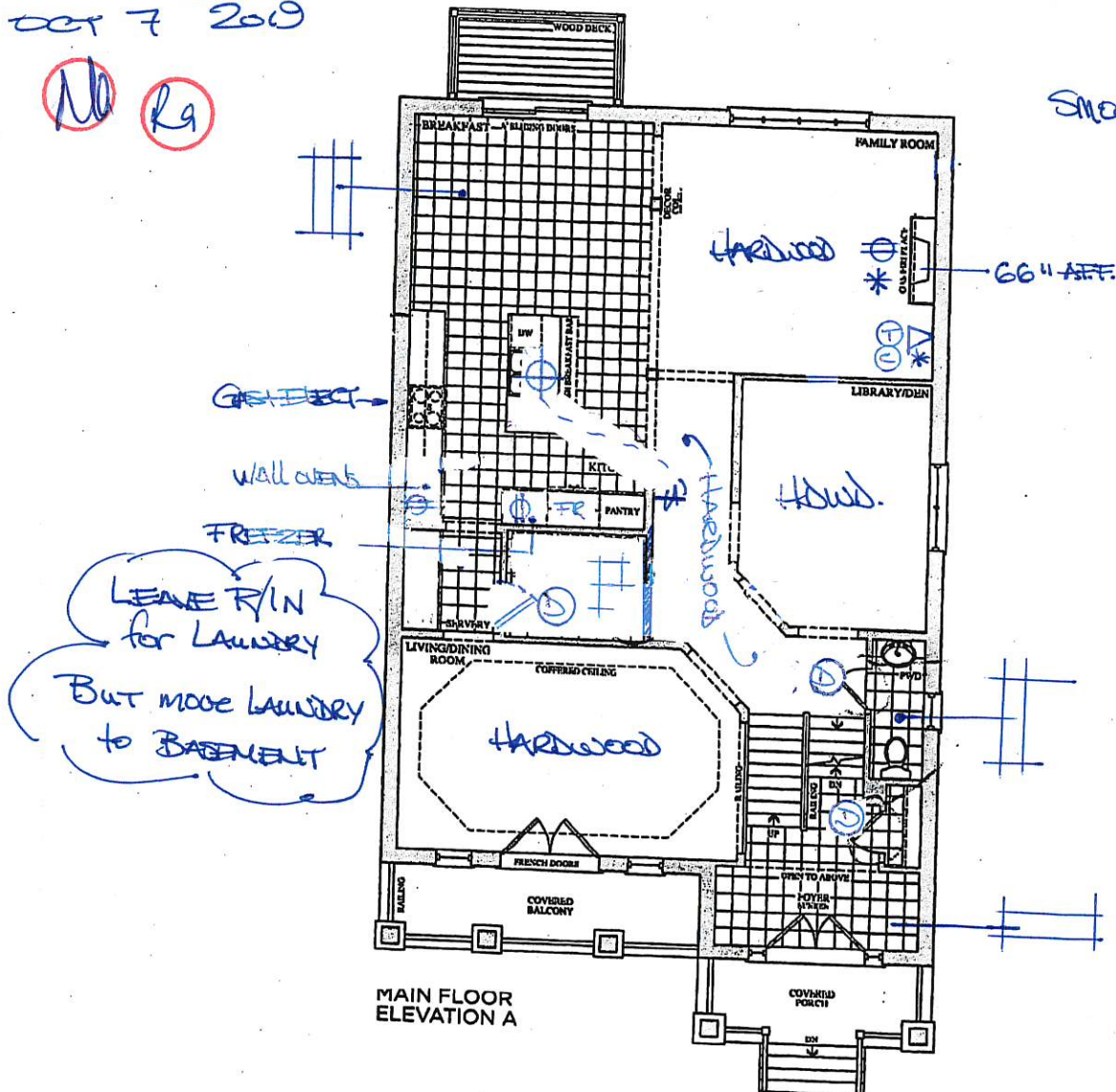

Prices, figures, illustrations, sizes, features and finishes are subject to change without notice. E.O.E. Areas and dimensions are approximate and actual usable floor space may vary from the stated area. Layout may be reverse of the unit purchased. E. & O.E.

BE2-79
OCT 7 2019

NO LG

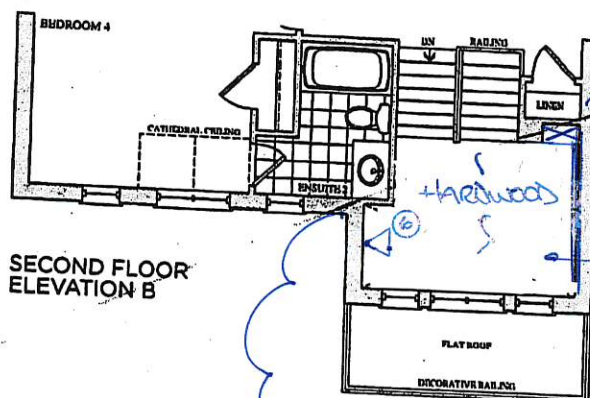
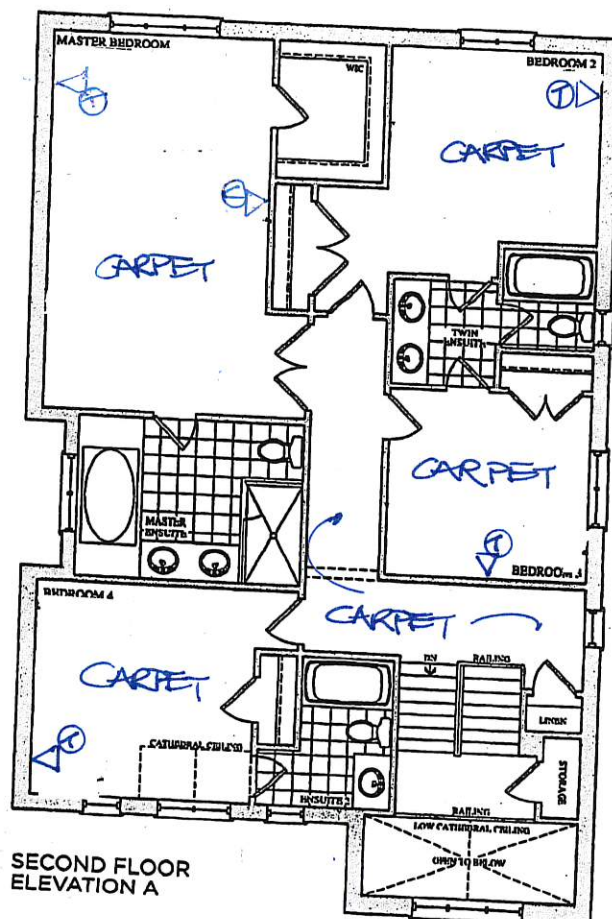

*REVISED
LAYOUT*

COMPUTER
LOFT.

Prices, figures, illustrations, sizes, features and finishes are subject to change without notice. E.&O.E. Areas and dimensions are approximate and actual usable floor space may vary from the stated area. Layout may be reverse of the unit purchased. E. & O.E.

GOLDPARK
HOMES

Trade Name: Gold Park Homes	Site location: Brampton	Model: 38-8
Address:	Project: Encore	Phase:

This layout has been explained to the purchaser by Cortina Kitchens Inc. and is understood by the purchaser.

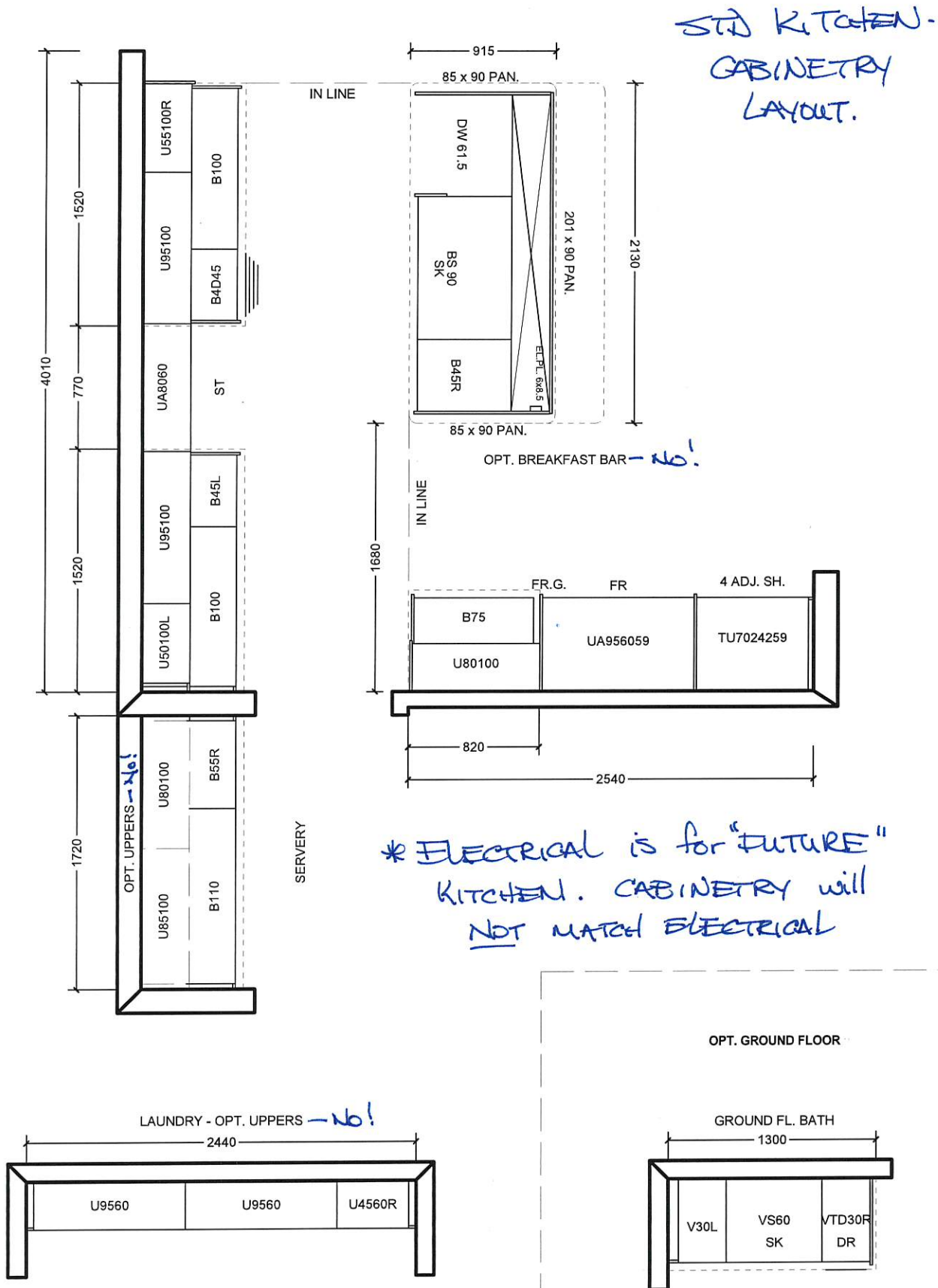

All prices subject to confirmation from head office.
This quotation is subject to the terms & conditions set out
in Cortina's Agreement of Purchase and Sale

ACCEPTED DATE: _____

All agreements are contingent upon strikes, accidents, and delay beyond our control. Please provide our installer with template for sinkholes or \$150.00 will be charged for callback.

CUSTOMER SIGNATURE _____

SALESPERSON SIGNATURE

CORTINA HEAD OFFICE APPROVAL

ITEM A. Wood grain and colour are characteristics of the product, we cannot guarantee that such grain and colour will always match
ITEM B. Cortina Kitchens reserves the right to alter dimensions and make technical changes without notice.

BE2-79
OCT 7 2019

QUOTATION

Date: 06/23/16

Trade Name: Gold Park Homes

Site location: Brampton

Model: 38-8

Address:

Project: Encore

Phase:

This layout has been explained to the purchaser by Cortina Kitchens Inc. and is understood by the purchaser.

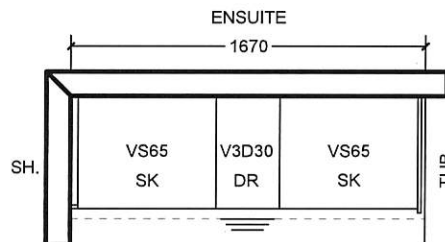
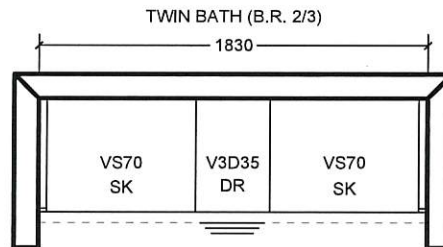
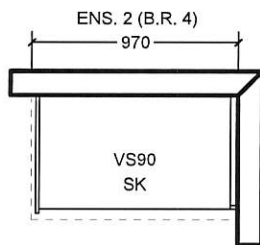

OPT. 5 B.R. SECOND FLOOR

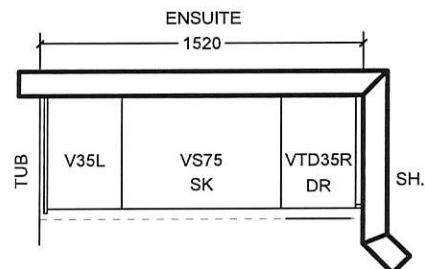
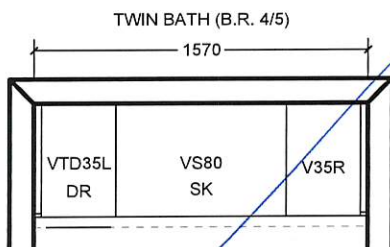
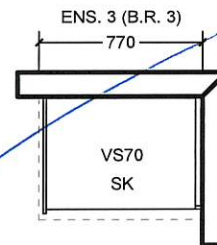
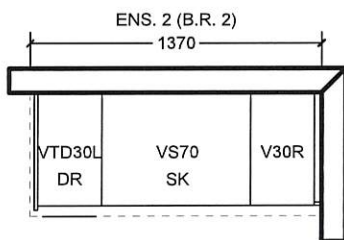

All prices subject to confirmation from head office.
This quotation is subject to the terms & conditions set out
in Cortina's Agreement of Purchase and Sale

All agreements are contingent upon strikes, accidents, and delay beyond our control.
Please provide our installer with template for sinkholes or \$150.00 will be charged for callback.

ACCEPTED DATE: _____

CUSTOMER SIGNATURE

SALESPERSON SIGNATURE

CORTINA HEAD OFFICE APPROVAL

ITEM A. Wood grain and colour are characteristics of the product, we cannot guarantee that such grain and colour will always match
ITEM B. Cortina Kitchens reserves the right to alter dimensions and make technical changes without notice.

GOLDPARK

WORTH MORE



encore
BRANDTON

Granite, Marble
Engineered Surfaces

KITCHEN

- Standard 20mm & 30mm
- ⊗ Upgrade 1 20mm & 30mm
- ⊗ Upgrade 1 40mm
- ⊗ Upgrade 2

20mm (3/4") Profiles



20mm (3/4") Profiles

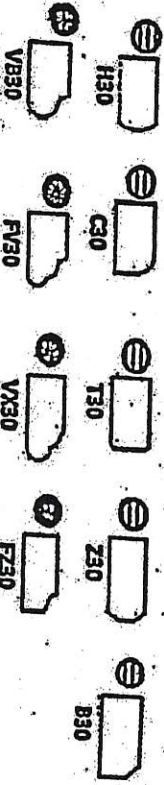

40mm (1 1/2") Profiles

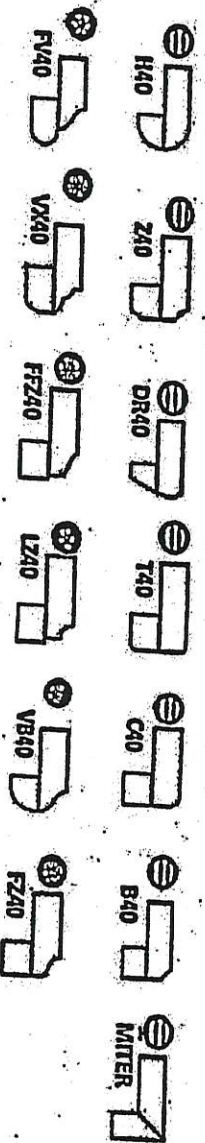

Note: All colours may not be available in 30mm at time ordered. Vendor reserves the right to use 40mm edges (by lamination process).

322-79
Oct. 7 2019 (10/19)

*Mitre edge is available in Upgrade 1 for an overall thickness of 2". All other Mitre edge options will be an Upgrade 2 Edge.

BEZ-7D
OCT 7 2019

10 19

STANDARD HARDWARE



CSI-6



CSI-10

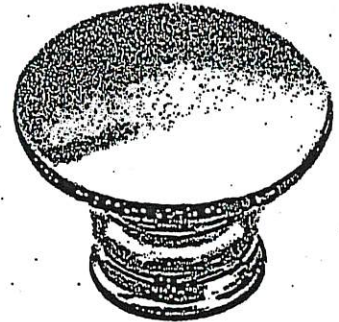

CSI-14

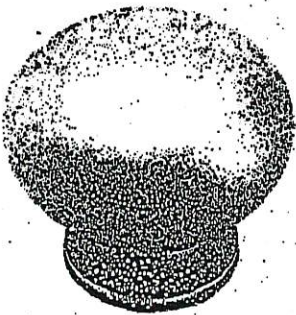

CSI-16



CSI-18

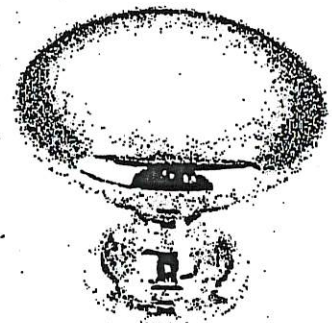

CSI-19

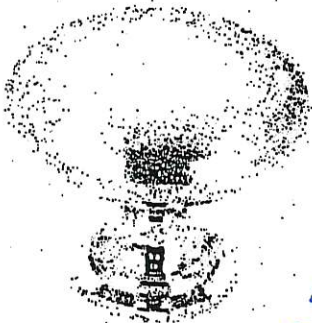

CSI-20



CSI-21



CSI-22

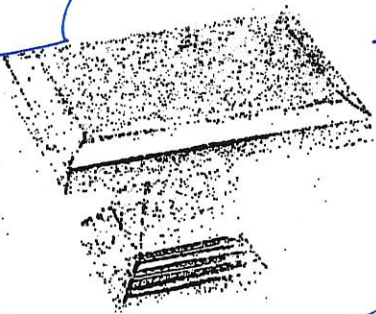

CSI-23

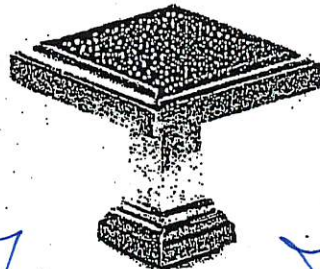

CSI-24

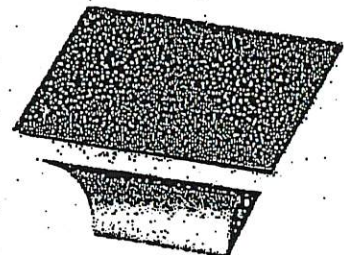

CSI-25

*NOTES:

- IMAGES ARE FOR QUICK REFERENCE PURPOSES ONLY
- ACTUAL SIZES AND FINISHES AS PER HARDWARE SAMPLE BOARD PROVIDED TO DECOR CENTRE



BATHROOM ACCESSORIES

PROJECT: ENCORE 2

LOT: 79

INSTALL STANDARD BATHROOM ACCESSORIES
THRU OUT (TOWEL BAR, SOAP DISH, TISSUE
HOLDER) **location as per vendor's discretion

☐

DO *NOT* INSTALL STANDARD BATHROOM
ACCESSORIES THRU OUT (TOWEL BAR, SOAP
DISH, TISSUE HOLDER)

☒

SIGNATURE:  Mahesh Arora

SIGNATURE:  Ruby Arora

DATE: OCT 7 2019