

Brampton Encore - 104 - 2 - 38-4 Elev.B VIVALDI

CENTRAL VAC AND WIRING

Inv.2,082	1 - FAMILY ROOM: CONDUIT PIPE- FOR TELEVISION- LOCATE APPROX 66" A.F.F. ABOVE FIREPLACE, TERMINATING BY CABLE OUTLET
Line29196	Note:
1Oct19 / 15Nov19	

ELECTRICAL

Inv.2,082	1 - POWDER ROOM: ROUGH - IN CEILING OUTLET ON SAME SWITCH - DOES NOT INCLUDE FIXTURE - LOCATE APPROX. CENTER OF ROOM. USE SAME SWITCH AS STANDARD VANITY LIGHT
Line29194	Note:
1Oct19 / 15Nov19	

Inv.2,082	1 - FAMILY ROOM: 110V WALL RECEPTACLE ON DEDICATED CIRCUIT- LOCATE ABOVE FIREPLACE, APPROX 66" A.F.F.
Line29195	Note:
1Oct19 / 15Nov19	

Inv.2,082	3 - KITCHEN: ROUGH - IN CEILING OUTLET ON SAME SWITCH - DOES NOT INCLUDE FIXTURE - LOCATE CENTERED ABOVE ISLAND
Line29197	Note:
1Oct19 / 15Nov19	

Inv.2,082	1 - 220V WALL RECEPTICAL ON DEDICATED CIRCUIT- FOR 4 WIRE BUILT-IN WALL OVEN - MUST SPECIFY LOCATION
Line29199	Note:
1Oct19 / 15Nov19	

Inv.2,082	1 - KITCHEN: 30" CHIMNEY HOOD FAN - CYCLONE #SCB50030
Line29200	Note:
1Oct19 / 15Nov19	

Exterior Colours

Inv.2,082	1 - Exterior Colour Package # 1
Line29703	Note:
1Oct19 / 15Nov19	

FORMING

Inv.2,082	1 - SIDE DOOR- HOME TO EXTERIOR- AS PER PLAN AND GRADE PERMITTING
Line29612	Note: included in aps
1Oct19 / 15Nov19	

FRAMING

Inv.2,082	4 - MAIN FLOOR: *NOTE* FRAME MAIN FLOOR DOORS AT 96" - ADDED WITH THE ADDITION OF TALLER INTERIOR DOORS
Line29202	Note:
1Oct19 / 15Nov19	

Inv.2,082	4 - MAIN FLOOR: *NOTE* FRAME MAIN FLOOR ARCHES AT 96"
Line29205	Note:
1Oct19 / 15Nov19	

Inv.2,082	1 - MANDOOR - GARAGE TO HOUSE- AS PER PLAN AND GRADE PERMITTING
Line29611	Note: included in aps
1Oct19 / 15Nov19	

Brampton Encore - 104 - 2 - 38-4 Elev.B VIVALDI

Inv.2,082	1 - Side Door - Home To Exterior - As Per Plan and Grade Permitting
Line29702	Note:
Oct19 / 15Nov19	

GRANITE MARBLE QUARTZ

Inv.2,082	1 - KITCHEN: FLUSH BREAKFAST BAR
Line29210	Note:
Oct19 / 15Nov19	

Inv.2,082	1 - KITCHEN: COOKTOP CUT OUT
Line29211	Note:
Oct19 / 15Nov19	

HARDWOOD

Inv.2,082	1 - MAIN FLOOR: FAMILY/DINING/MAIN HALL/LANDING: UPGRADE 1 HARDWOOD - VINTAGE RED OAK SMOOTH 3/4 X 4-3/8"
Line29214	Note:
Oct19 / 15Nov19	

Inv.2,082	1 - UPPER HALL: UPGRADE 1 HARDWOOD - VINTAGE RED OAK SMOOTH 3/4 X 4-3/8"
Line29215	Note:
Oct19 / 15Nov19	

HVAC

Inv.2,082	1 - 30" CHIMNEY HOOD FAN - CYCLONE #SCB50030
Line29701	Note:
Oct19 / 15Nov19	

INTERIOR TRIM AND DOORS

Inv.2,082	4 - MAIN FLOOR: EXTENDED HEIGHT ARCHWAY (PRICE PER DOORWAY) -96"
Line29203	Note:
Oct19 / 15Nov19	

Inv.2,082	4 - MAIN FLOOR: STANDARD DOOR EXTENDED HEIGHT 96" (PRICE PER DOOR)- GROUND FLOOR 2 STOREY MODELS
Line29204	Note:
Oct19 / 15Nov19	

KITCHEN AND BATH CABINETRY

Inv.2,082	1 - KITCHEN: SINGLE POLE SWITCH FOR PENDANT LIGHTS ABOVE ISLAND
Line29198	Note:
Oct19 / 15Nov19	

Inv.2,082	1 - KITCHEN: DELETE UPPIERS ABOVE STOVE, FINISH SIDES OF CABINETS. LEAVE APPROX. 36" FOR 30" CHIMNEY-STYLE HOOD FAN.
Line29207	Note:
Oct19 / 15Nov19	

Inv.2,082	1 - KITCHEN: DOUBLE APPLIANCE CABINETS WITH DOORS BELOW COOKTOP
Line29208	Note:
Oct19 / 15Nov19	

Inv.2,082	1 - KITCHEN: DEEP GABLE AT OVENS
Line29209	Note:
Oct19 / 15Nov19	

Brampton Encore - 104 - 2 - 38-4 Elev.B VIVALDI

Inv.2,082	1 - KITCHEN: PREMIUM SPRAY STAIN
Line29212	Note:
1Oct19 / 15Nov19	

Inv.2,082	1 - KITCHEN: UPGRADE HARDWARE
Line29213	Note:
1Oct19 / 15Nov19	

MISC.

Inv.2,082	1 - Purchaser has attended an appointment at the Decor Centre & has DECLINED any additional upgrades and accepts and acknowledges that there will be no further changes/additions/deletions to be made upon signing on OCTOBER 1, 2019.
Line29218	Note:
1Oct19 / 15Nov19	

Inv.2,082	1 - Purchasers are aware & accepts that ANY changes made to upgrades after signing this Purchasers Extra Form are subject to a minimum administration fee of \$500. PLUS a 10% holdback fee.
Line29219	Note:
1Oct19 / 15Nov19	

Inv.2,082	1 - BONUS PACKAGE: \$10,000.00 (INCLUDING TAXES) WORTH OF UPGRADES FROM GOLD PARK HOMES DÉCOR CENTRE IS BEING APPLIED TOWARD THIS ORDER. PURCHASER HAS A REMAINING AMOUNT OF \$00 (INCLUDING TAXES).
Line29220	Note:
1Oct19 / 15Nov19	

Inv.2,082	1 - KITCHEN - Purchaser accepts & acknowledges that in order to either complete or install built-in appliances and accommodate for cook-top, all appliance specifications must be provided to the Design Studio within one (1) week of completion of colour chart.
Line29221	Note:
1Oct19 / 15Nov19	

PAINT

Inv.2,082	1 - MAIN STAIRS: STAIN STAIRS TO MATCH HARDWOOD FLOORS AS CLOSE AS POSSIBLE
Line29216	Note:
1Oct19 / 15Nov19	

PLUMBING

Inv.2,082	1 - KITCHEN: ROUGH-IN - WATERLINE FOR FRIDGE
Line29206	Note:
1Oct19 / 15Nov19	

STAIRS AND RAILINGS

Inv.2,082	1 - MAIN STAIRS: EUROLINE 1 + V GROOVE
Line29217	Note:
1Oct19 / 15Nov19	

WINDOWS - BASEMENT

Inv.2,082	4 - BASEMENT WINDOWS - UPGRADE EXISTING BASEMENT WINDOW TO 30 INCH X 24 INCH - MAY REQUIRE INSTALLATION OF WINDOW WELL
Line29201	Note:
1Oct19 / 15Nov19	

WINDOWS AND DOORS

Brampton Encore - 104 - 2 - 38-4 Elev.B VIVALDI

Inv.2,082	1 - Side door and Garage & Mandoor
Line29700	Note:
1Oct19 / 15Nov19	

*** NOTE: This is not an approved document. Document must be locked ***

Scheduled Closing Date:

REVISED OCT 22 2019

Purchasers: Rashimdeep Chatrath & Poonam Chatrath

Property: 104

Telephone Res. / Bus:

Project: Brampton Encore - Phase 2

RC RQ

Decor Advisor: Yolande Somerville

Model and Elevation: 38-4 Elev.B VIVALDI

Layout Changes: Yes No Sketch Attached: Yes No Exterior Colour Scheme:

1. Cabinetry

	Style and Colour	Counter	Hardware
Kitchen / Breakfast	Siena oak *'Graphite'	Granite: Grigio Sardo	*CH-50
Laundry Room	n/a	n/a	n/a
Powder Room	n/a	n/a	n/a
Twin Bath	Varese pvc 'Mystic'	P-Lam #6696-46	cs1-14
Master Ensuite Bathroom	Siena oak 'Greystone'	P-Lam #4925k-07	cs1-24
Second Ensuite Bathroom (If Applicable)	Siena oak 'Greystone'	P-Lam #6698-46	cs1-21
<input type="text"/>	<input type="text"/>	<input type="text"/>	<input type="text"/>

Comment

2. Floor Tile

	Selection
Entrance Vestibule	13x13" Serpentine 'Beyaz-White'
Main Hall	n/a
Kitchen / Breakfast	13x13" Serpentine 'Beyaz-White'
Laundry Room	13x13" Costa 'White' matte
Powder Room	13x13" Serpentine 'Beyaz-White'
Twin Bath	13x13" Serpentine 'Grey'
Master Ensuite Bathroom	13x13" Serpentine 'Beyaz-White'
Second Ensuite Bathroom (If Applicable)	13x13" Costa 'White' matte
Lower Landing (If Applicable)	13x13" Serpentine 'Beyaz-White' RC RQ
<input type="text"/>	<input type="text"/>

Comment

3. Wall Tile

	Selection	Listello/Inserts	Describe
M. Ens. Tub skirt/splash	8x10" Weave 'White'	<input type="radio"/> Yes <input checked="" type="radio"/> No	<input type="text"/>
Master Ensuite Bathroom			
Tub Deck	8x10" Weave 'White'	<input type="radio"/> Yes <input checked="" type="radio"/> No	<input type="text"/>
Shower Stall	8x10" Weave 'White'	<input type="radio"/> Yes <input checked="" type="radio"/> No	<input type="text"/>
Bathroom Walls	n/a	<input type="radio"/> Yes <input checked="" type="radio"/> No	<input type="text"/>
Second Ensuite Bathroom (If Applicable)	8x10" Uniwall 'White'	<input type="radio"/> Yes <input checked="" type="radio"/> No	<input type="text"/>
Twin Bath	8x10" Splendour 'White'	<input type="radio"/> Yes <input checked="" type="radio"/> No	<input type="text"/>
Kitchen Backsplash	<input type="radio"/> Yes <input checked="" type="radio"/> No	Backsplash Behind Fridge	<input type="text"/>
Comment	<input type="text"/>		

RC RQ

Scheduled Closing Date:

Purchasers: Rashimdeep Chatrath & Poonam Chatrath Property: 104
 Telephone Res. / Bus: Project: Brampton Encore - Phase 2
 Decor Advisor: Yolande Somerville Model and Elevation: 38-4 Elev.B VIVALDI

-4. Plumbing Fixtures

<input type="checkbox"/>	Second Ensuite	<input type="checkbox"/>	Powder Room	<input type="checkbox"/>	
Master Ensuite Bathroom	<input type="checkbox"/>	Other Room - Specify	<input type="checkbox"/>	Other Washroom	<input type="checkbox"/>

Comment

Standard Thru out

-5. Hardwood Flooring

	Type and Stain		Type and Stain
Main Hall	*3/4x4-3-8" Red Oak 'Graphite'	Upper Landing	*3/4x4-3-8" Red Oak 'Graphite'
Kitchen / Breakfast	n/a	Upper Hall	*3/4x4-3-8" Red Oak 'Graphite'
Living Room	n/a	Master Bedroom	n/a
Dining Room	*3/4x4-3-8" Red Oak 'Graphite'	Bedroom #2	n/a
Family Room	*3/4x4-3-8" Red Oak 'Graphite'	Bedroom #3	n/a
Den/Library	n/a	Bedroom #4	n/a
Entrance Vestibule	n/a	Bedroom #5	n/a
Lower Landing (If Applicable)	n/a	Other Room - Specify	<input type="checkbox"/>

Comment

Vintage 3/4x4-3-8" Red Oak smooth 'Graphite'

-6. Carpeting

	Upgrade	Description
Ground Floor	<input type="checkbox"/>	<input type="text"/>
Second Floor	<input type="checkbox"/>	Standard 'Templar' with standard u/pad
<input type="text"/>	<input type="checkbox"/>	<input type="text"/>



Upgrade Underpad	Type <input type="text"/>	Area <input type="text"/>
Carpet on Stairs	Capped <input type="text"/>	Runner - *Upgrade <input type="text"/>

Comment

-7. Fireplace

	Living Room			Family Room			Other Room - Specify		
	Purchased	As Per Plan	N/A	Purchased	As Per Plan	N/A	Purchased	As Per Plan	N/A
Fireplace Type	<input type="radio"/>	<input type="radio"/>	<input checked="" type="radio"/>	<input type="radio"/>	<input checked="" type="radio"/>	<input type="radio"/>	<input type="radio"/>	<input type="radio"/>	<input checked="" type="radio"/>
Mantle Type	<input type="text"/>			Standard GAs			<input type="text"/>		
Colour / Stain	<input type="text"/>			White			<input type="text"/>		
Surround	<input type="text"/>			Nero Marquina			<input type="text"/>		
Hearth	<input type="text"/>			n/a			<input type="text"/>		

Comment

OCT 22 2019  

Scheduled Closing Date:

Purchasers: Rashimdeep Chatrath & Poonam Chatrath Property: 104
 Telephone Res. / Bus: Project: Brampton Encore - Phase 2
 Decor Advisor: Yolande Somerville Model and Elevation: 38-4 Elev.B VIVALDI

8. Trim Carpentry

Interior Doors Front Door Glass Inserts Door Handles
 Interior Trim

Comment

*Standard profile, but 96" on main floor

9. Plaster Mouldings and Medallions

Standard Throughout Yes No N/A

Entrance Vestibule	<input type="text"/>	<input type="text"/>	Kitchen/Breakfast	<input type="text"/>	<input type="text"/>
Main Hall	<input type="text"/>	<input type="text"/>	Den/Library	<input type="text"/>	<input type="text"/>
Living Room	<input type="text"/>	<input type="text"/>	Lower Landing	<input type="text"/>	<input type="text"/>
Dining Room	<input type="text"/>	<input type="text"/>	Other Room - Specify	<input type="text"/>	<input type="text"/>
Family Room	<input type="text"/>	<input type="text"/>			

Comment

10. Railings and Spindles

Railing Package
 Railing Colour Spindle Colour
 Stringer / Riser Treads
 Oak Stairs Yes No N/A

Comment

11. Wall Paint / Ceilings

Throughout Finished Areas

Trim Paint

Smooth Ceilings

Ground Floor STD
 Second Floor

Note

Comment

OCT 22 2019 *RC* *RC*

RC *RC*

Scheduled Closing Date:

Purchasers: Rashimdeep Chatrath & Poonam Chatrath Property: 104
 Telephone Res. / Bus: Project: Brampton Encore - Phase 2
 Decor Advisor: Yolande Somerville Model and Elevation: 38-4 Elev.B VIVALDI

-12. Electrical

Hood Fan White Stainless N/A

Above Kitchen Cabinet Light Yes No

Below Kitchen Cabinet Light Yes No

Standard Appliances

Over The Range Microwave

Chimney Style Fan

Comment

Wall ovens + Cooktop

-13. Heating and Air Conditioning

Air Conditioning

Gas Provisions Stove

Gas Provisions Dryer

Gas Provisions Barbecue

Comment

-14. Additional Comments

-15. Disclaimers and Notes

- 1) Colours of all materials are as close as possible to builder's selection, but not necessarily identical due to variances in manufacturing.
- 2) Any extras listed above are null and void unless accompanied by a separate invoice/amendment. Said invoice must be paid in full.
- 3) The Purchaser acknowledges that after Interior Colour Selection form is signed and dated, no further changes will be permitted other than re-selection due to unavailability. _____ Purchaser's Initials
- 4) The Purchaser acknowledges reading and accepting the "Gold Park Homes Decor Centre Disclaimers" form. This document contains other miscellaneous disclaimers.

This Interior Colour Selection is final and approved by:

Signature: _____ Date: _____

Poonam
PC *PC*

OCT 22 2019 *PC* *PC*

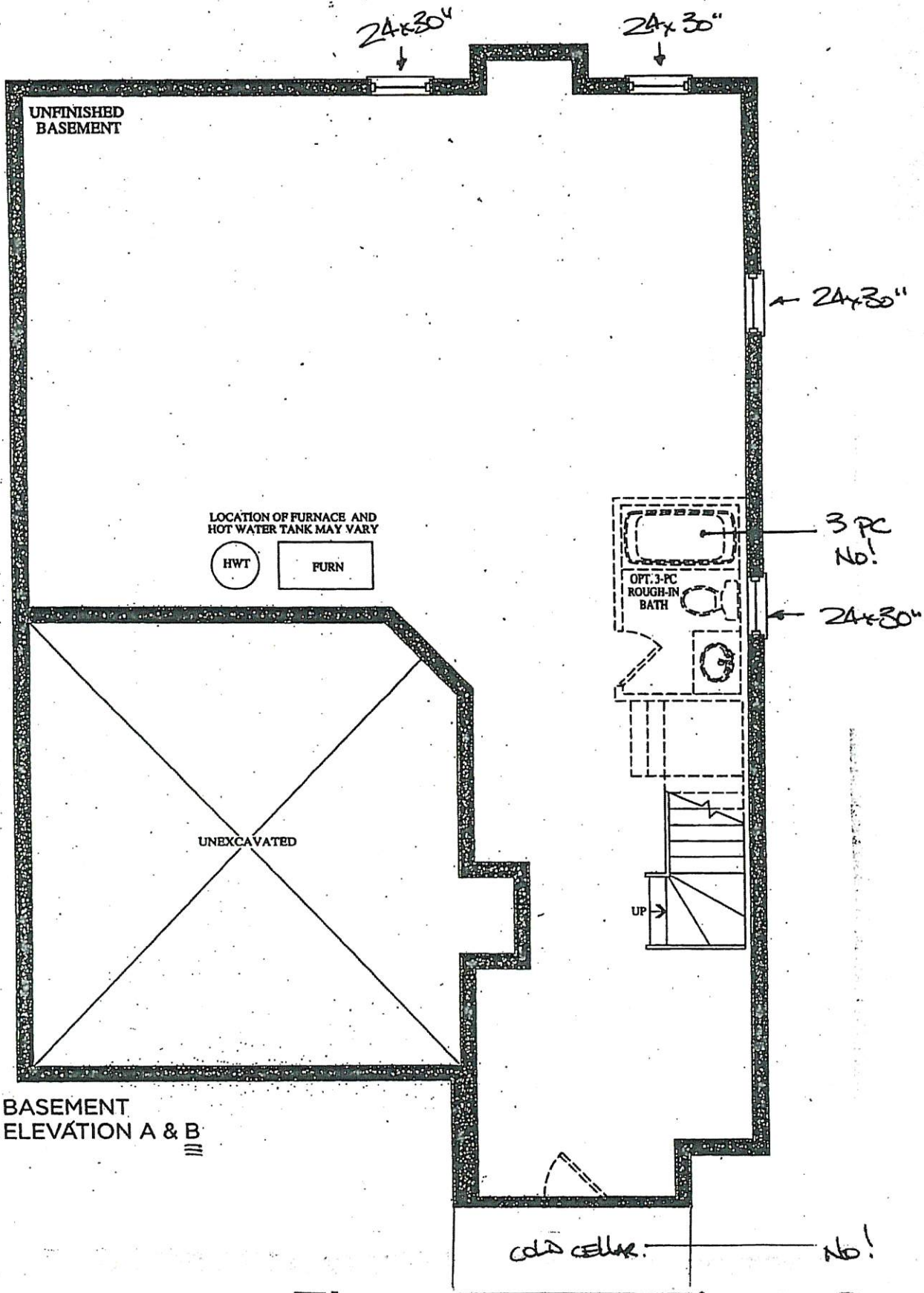

BASEMENT
ELEVATION A & B

The Vivaldi

Elevation A • 2,518 sq.ft. Elevation B • 2,518 sq.ft.

Prices, figures, illustrations, sizes, features and finishes are subject to change without notice. E.&O.E. Areas and dimensions are approximate and actual useable floor space may vary from the stated area. Layout may be reverse of the unit purchased. E. & O.E.

BE2-104
OCT 1 2019. (K) (PC)

OCT 22 2019 (PC) (PC)

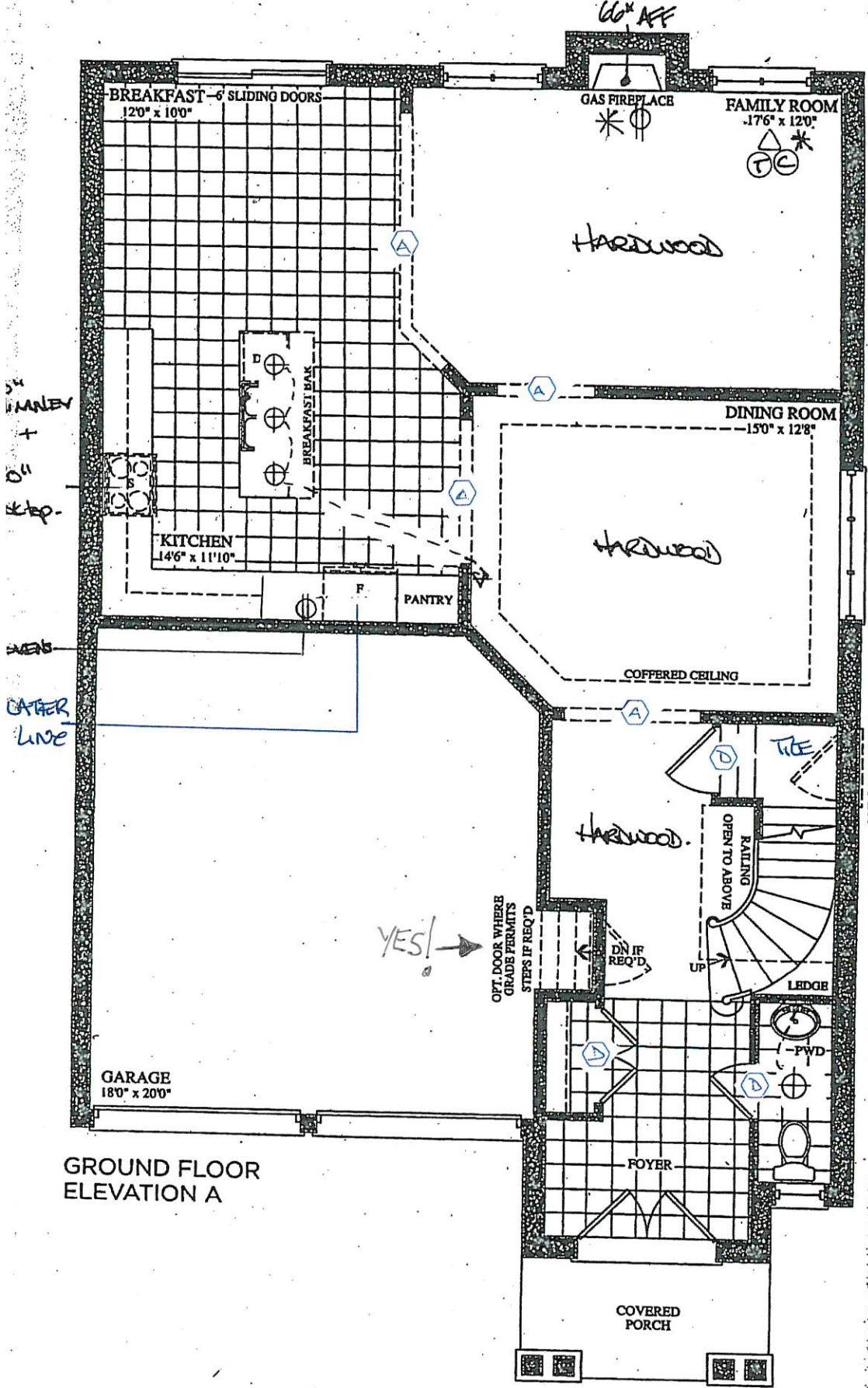

GROUND FLOOR ELEVATION A

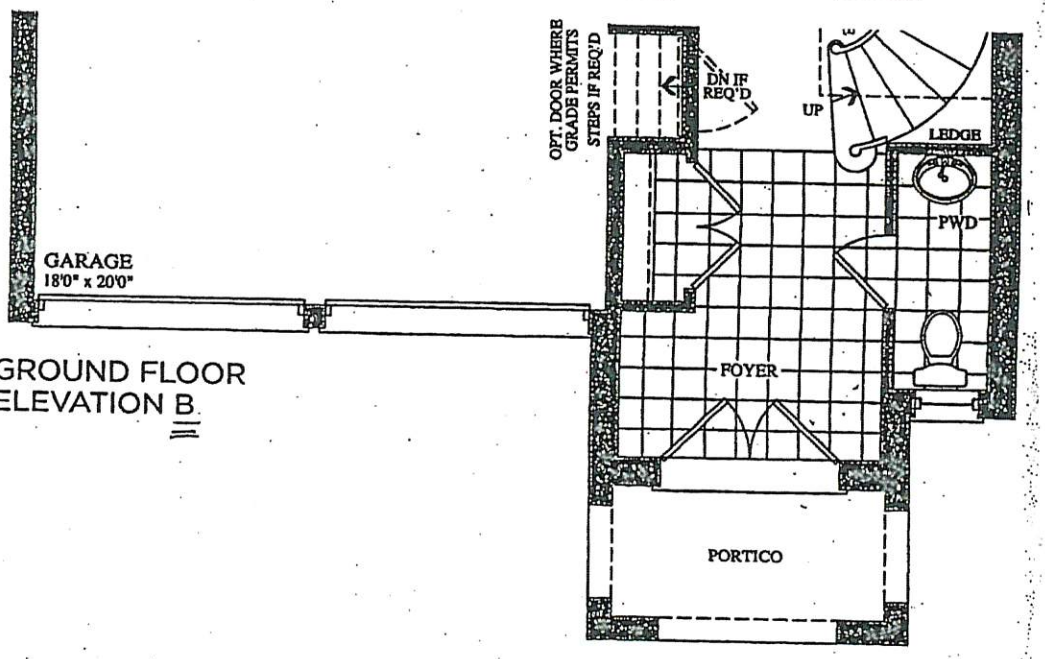

GROUND FLOOR ELEVATION B

Smooth ceilings

YES!

YES!

OCT 22 2019

PK-1 PK-1

BEZ-104 Oct 1 2019

PK-1 PK-1

The Vivaldi

Elevation A • 2,518 sq.ft. Elevation B • 2,518 sq.ft.
Prices, features, illustrations, sizes, features and finishes are subject to change without notice. E.A.O.S. Areas and dimensions are approximate and actual usable floor space may vary from the stated area. Layout may be reverse of the unit purchased. E & O.E.

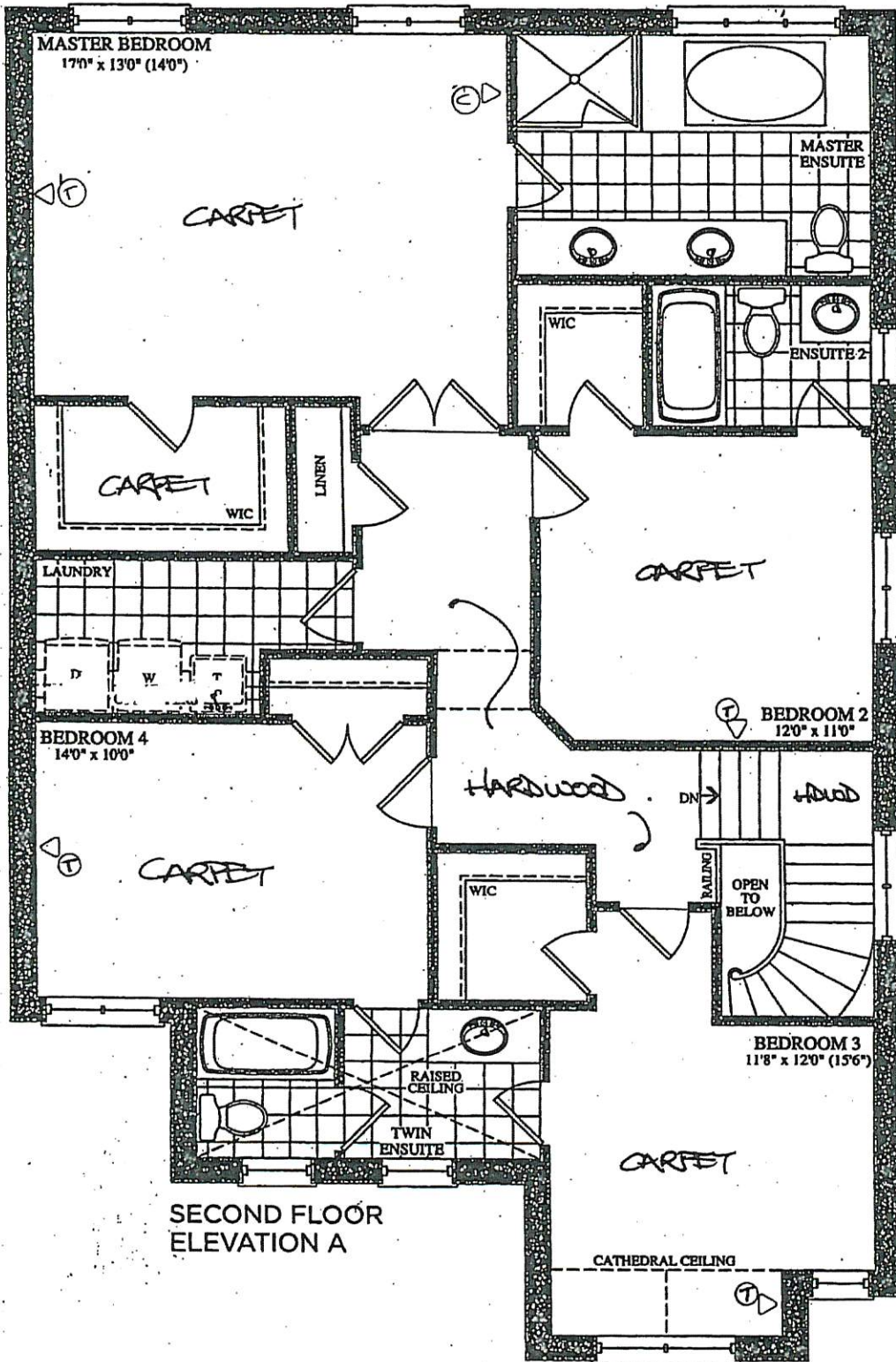

SECOND FLOOR ELEVATION A

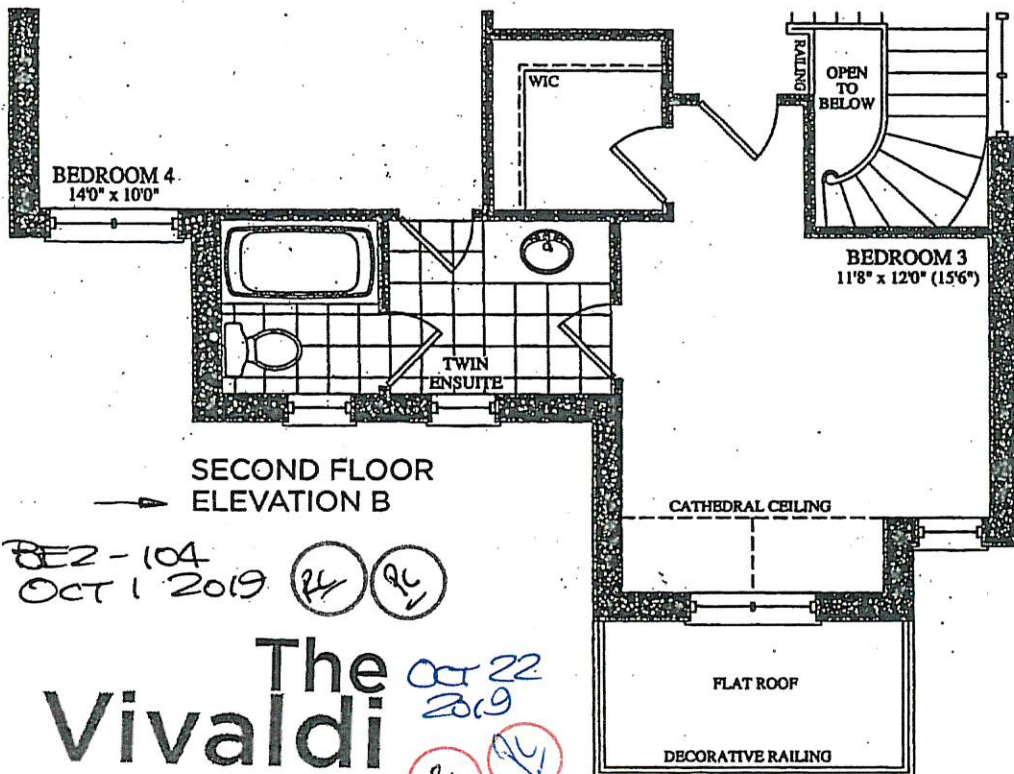

SECOND FLOOR ELEVATION B

BE2-104
OCT 1 2019

The Vivaldi

OCT 22 2019

ation A • 2,518 sq.ft. Elevation B • 2,518 sq.ft.

Prices, figures, illustrations, sizes, features and finishes are subject to change without notice. E.A.O.E. Areas and dimensions are approximate and actual usable floor space may vary from the stated area. Layout may be reverse of the unit purchased. E. & O.E.



Trade Name: Gold Park Homes	Site location: Brampton	Model: 38-4
Address:	Project: Encore	Phase:

This layout has been explained to the purchaser by Cortina Kitchens Inc. and is understood by the purchaser.

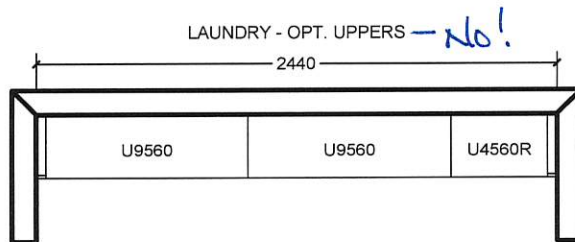
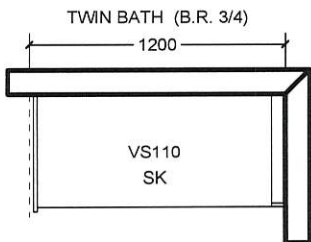
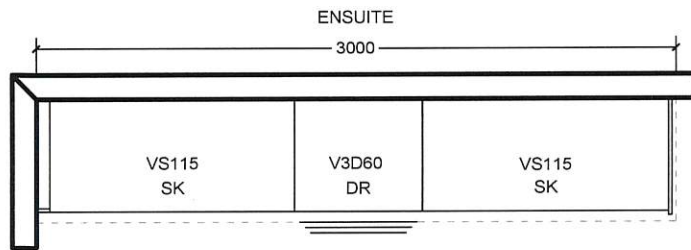
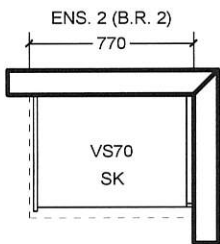
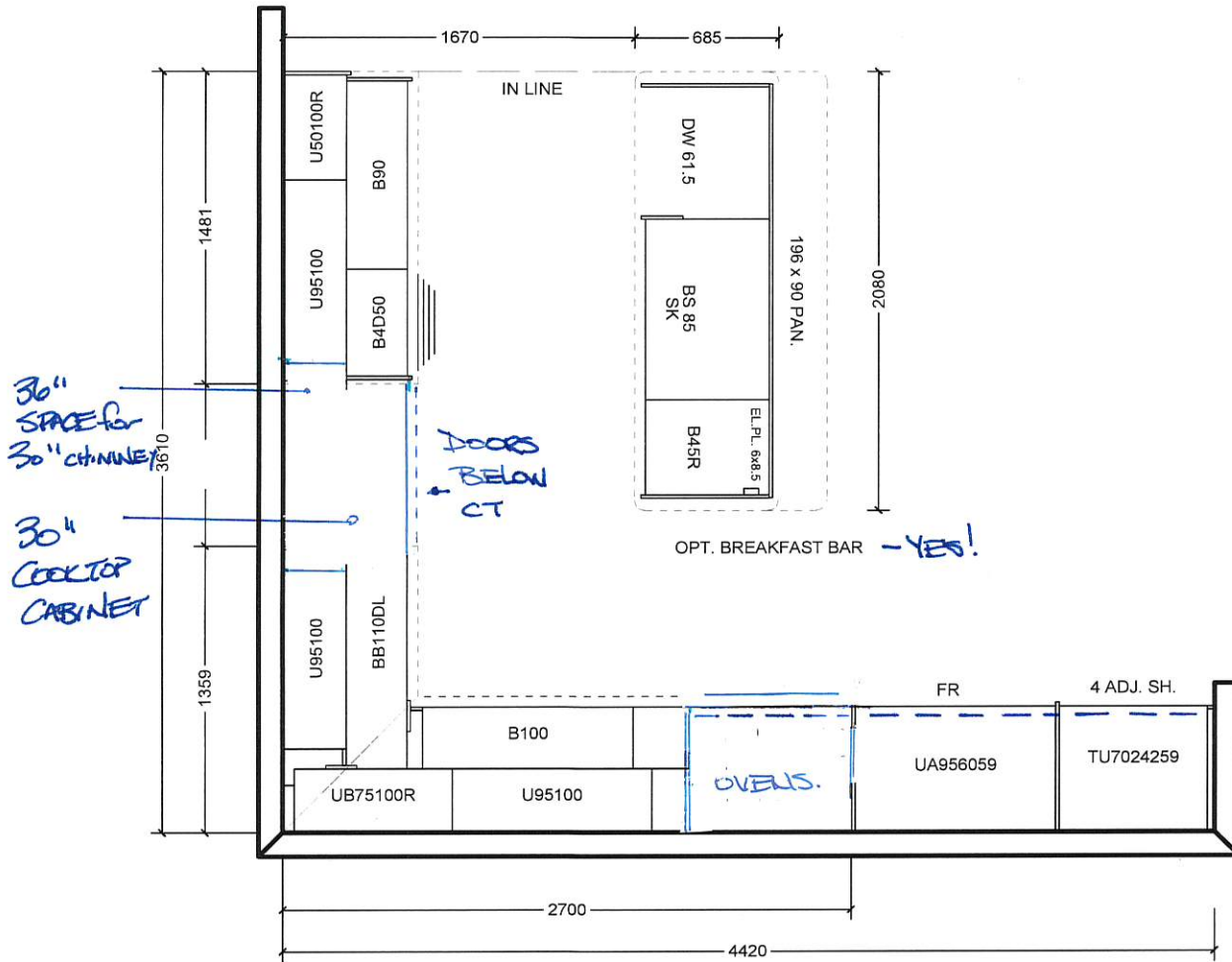

All prices subject to confirmation from head office.
This quotation is subject to the terms & conditions set out in Cortina's Agreement of Purchase and Sale

All agreements are contingent upon strikes, accidents, and delay beyond our control.
Please provide our installer with template for sinkholes or \$150.00 will be charged for callback.

ACCEPTED DATE: _____

CUSTOMER SIGNATURE

SALESPERSON SIGNATURE

CORTINA HEAD OFFICE APPROVAL

ITEM A. Wood grain and colour are characteristics of the product, we cannot guarantee that such grain and colour will always match
ITEM B. Cortina Kitchens reserves the right to alter dimensions and make technical changes without notice.

BE2-104
OCT 1 2019

PC PC



CH-32

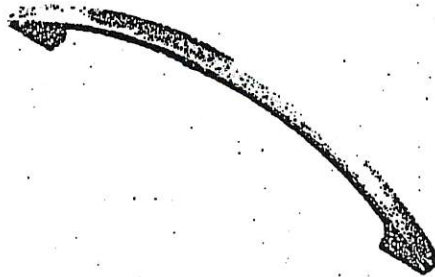

CH-38

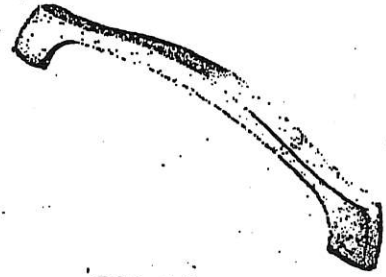

CH-44

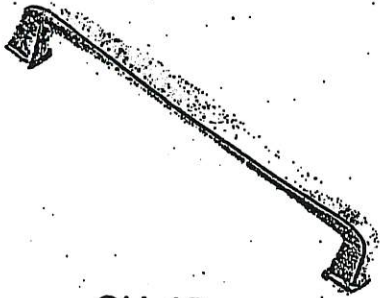

CH-45

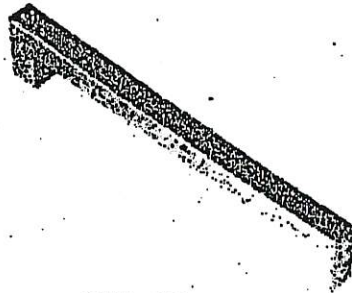

CH-46

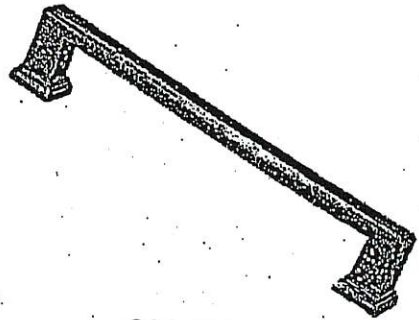

CH-47

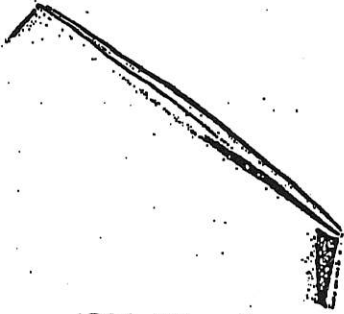

CH-48

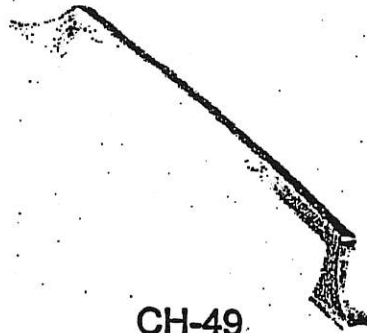

CH-49

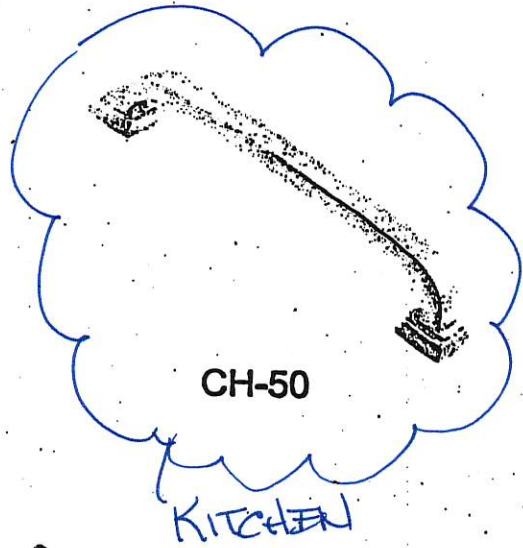

CH-50

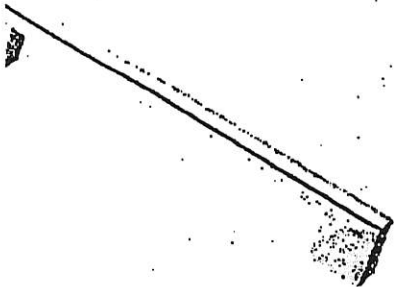

CH-51

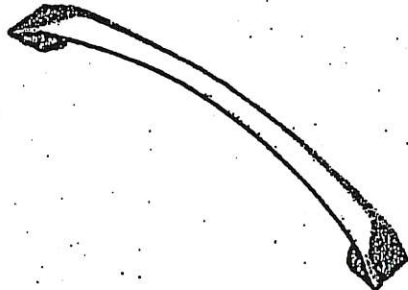

CH-52

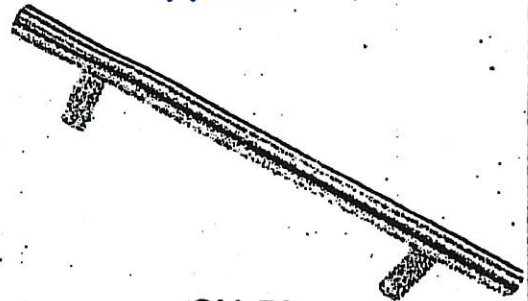

CH-53

NOTES:
IMAGES ARE FOR QUICK REFERENCE PURPOSES ONLY
ACTUAL SIZES AND FINISHES AS PER HARDWARE
SAMPLE BOARD PROVIDED TO DECOR CENTRE

BEZ-104
OCT 1 2019

KE-PC



CSI-6



CSI-10

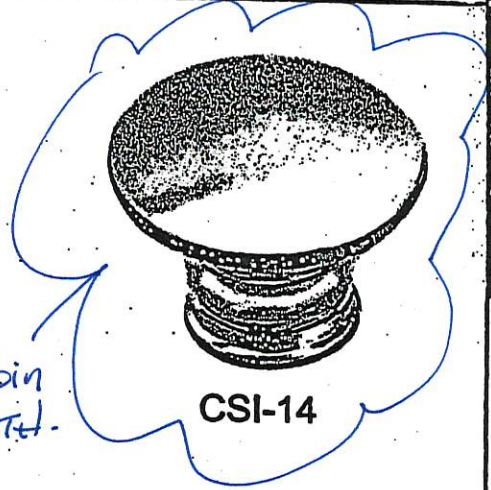

CSI-14

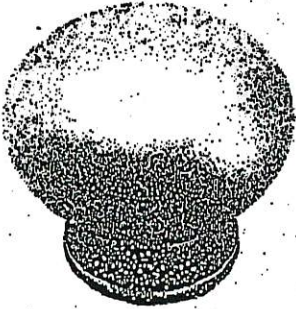

CSI-16



CSI-18

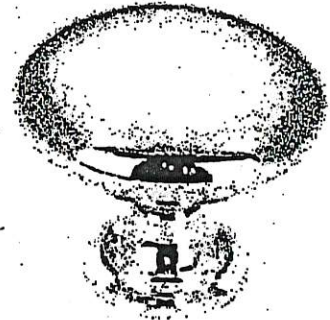

CSI-19

ENSUITE 2



CSI-20

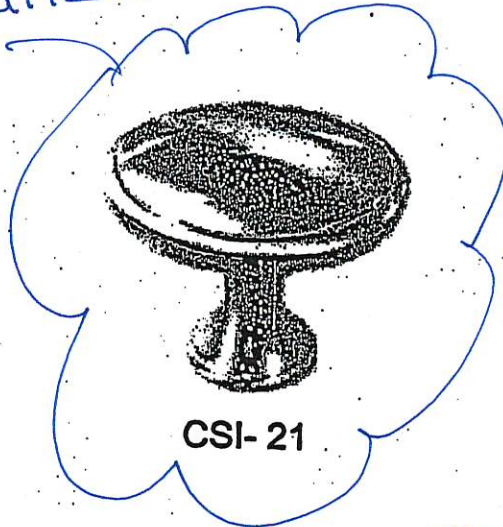

CSI-21



CSI-22

MASTER ENSUITE



CSI-23

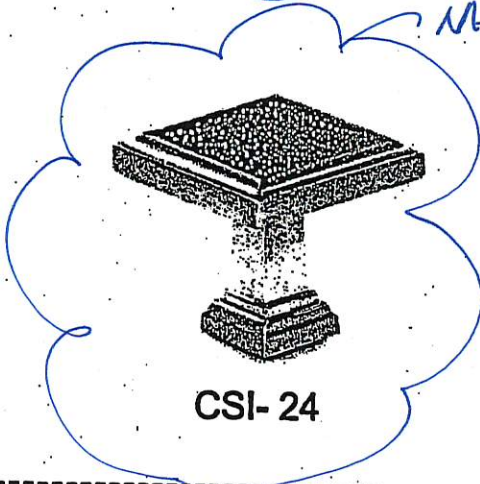

CSI-24

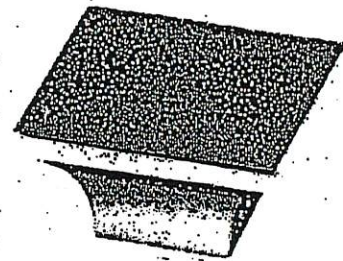

CSI-25

*NOTES:

- IMAGES ARE FOR QUICK REFERENCE PURPOSES ONLY
- ACTUAL SIZES AND FINISHES AS PER HARDWARE SAMPLE BOARD PROVIDED TO DECOR CENTRE

GOLDPARK

WORTH MORE

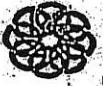

encore
BRAMPTON

Granite, Marble,
Engineered Surfaces

- Standard 2CM & 3CM
- Upgrade 1.2CM & 3CM
- Upgrade 1.4CM
- Upgrade 2

22mm (3/4") Profiles



20mm (5/8") Profiles



40mm (1 1/2") Profiles



BEZ-104
OCT 1 2019

RC
RC

KITCHEN

Note: All colours may not be available in 30mm at time ordered. Vendor reserves the right to use 40mm edges (by lamination process).

*Mitre edge is available in Upgrade 1 for an overall thickness of 2". All other Mitre edge options will be an Upgrade 2 Edge.

BE2-104
OCT 1 2019



Cyclone[®]
Innovation by Design - Since 1991

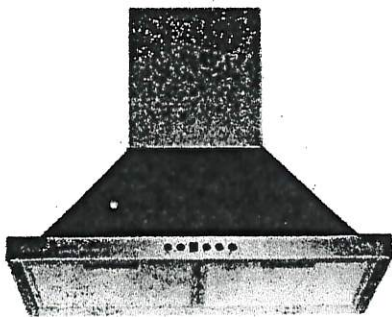

24" Width Model

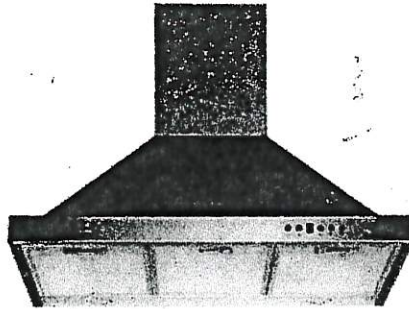

Mesh Filter

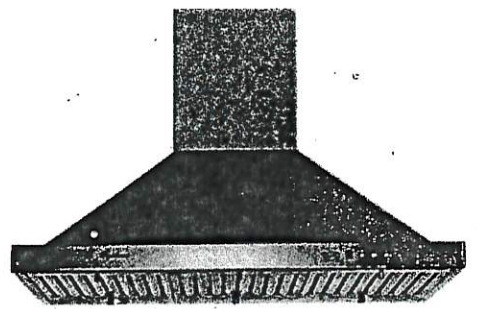

Baffle Filter

Wall Mount

Sometimes strength and beauty can co-exist. Strong and sturdy, yet attractive and unimposing, the SC500 combines the eye-pleasing design of European hoods with the power and efficiency of North American fans. A perfect match. Give your kitchen the look, feel, and capability that you have always wanted. Fitted with time-delay "OFF" options up to nine minutes, bright LED lights spaced for optimum light distribution, and a digital three-speed push button control panel.

Specifications

- Air Flow Volume: 550 CFM
- Electrical Connection: 120V/60Hz
- Electrical Consumption: 200 Watts
- Fan Speed: 1599 RPM
- Finishes: Stainless Steel
- Venting: 6" Round - Top Only
- Dimensions: Width: 24"/30"/36"
- Height: 46"
- Depth: 18"
- Sones: Min. 2
Max. 6

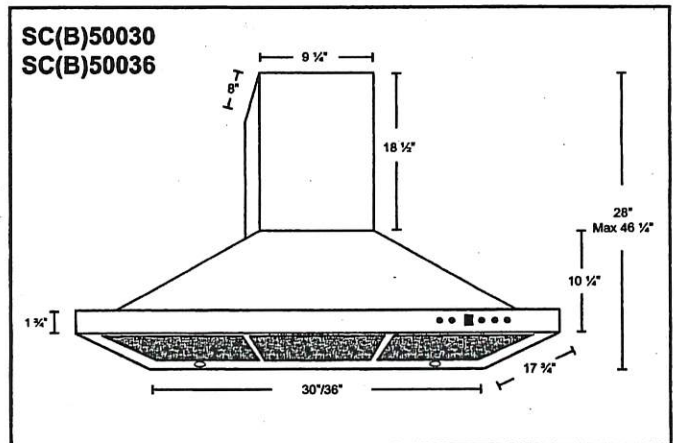
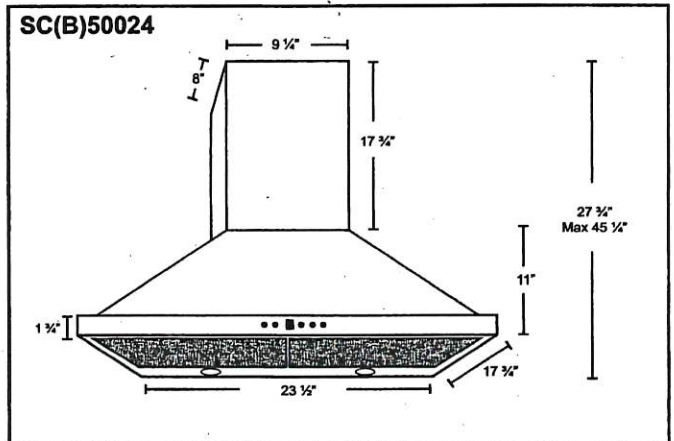

* B in the model name denotes a model with baffle filters.
SC500 - Mesh Filters SCB500 - Baffle Filters

Model	Colour	Venting	Size
SC(B)50024	Stainless Steel	6"	24"
→ SC(B)50030	Stainless Steel	6"	30" ←
SC(B)50036	Stainless Steel	6"	36"

BEZ-104
OCT 24 2019

Electrical Requirements

If codes permit and a separate ground wire is used, it is recommended that a qualified electrical installer determine that the ground path and wire gauge are in accordance with local codes.

Check with a qualified electrical installer if you are not sure the oven is properly grounded.

This oven must be connected to a grounded metal, permanent wiring system.

Be sure that the electrical connection and wire size are adequate and in conformance with the National Electrical Code, ANSI/NFPA 70-latest edition or CSA Standards C22.1-94, Canadian Electrical Code, Part 1 and C22.2 No. O-M91-latest edition, and all local codes and ordinances.

A copy of the above code standards can be obtained from:

National Fire Protection Association
1 Batterymarch Park
Quincy, MA 02169-7471

CSA International
8501 East Pleasant Valley Road
Cleveland, OH 44131-5575

Electrical Connection

To properly install your oven, you must determine the type of electrical connection you will be using and follow the instructions provided for it here.

- Oven must be connected to the proper electrical voltage, amperage, and frequency as specified on the model/serial number rating plate. See the following illustration.

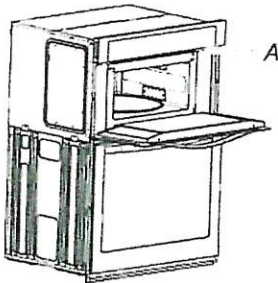

A. Model/serial number plate

- Models rated from 7.3 to 9.6 kW at 240 volts (5.5 to 7.2 kW at 208 volts) require a separate 40-amp circuit. Models rated at 7.2 kW and below at 240 volts (5.4 kW and below at 208 volts) require a separate 30-amp circuit.
 - A circuit breaker is recommended.
 - Connect directly to the fused disconnect (or circuit breaker box) through flexible, armored or nonmetallic sheathed, copper cable (with grounding wire). See "Make Electrical Connection" section.
 - Flexible conduit from the oven should be connected directly to the junction box.
 - Do not cut the conduit. The length of conduit provided is for serviceability of the oven.
 - A UL listed or CSA approved conduit connector must be provided.
 - If the house has aluminum wiring, follow the procedure below:
 1. Connect a section of solid copper wire to the ends of the flexible conduit leads.
 2. Connect the aluminum wiring to the added section of copper wire using special connectors and/or tools designed and UL listed for joining copper to aluminum.
- Follow the electrical connector manufacturer's recommended procedure. Aluminum/copper connection must conform with local codes and industry accepted wiring practices.

For power requirements, refer to the following table.

Model	Voltage	Amperage (L1)*	Amperage (L2)*	Rating (kW)
MMW9730	120/240	30	15	7.2
	129/208	28	15	5.9
WOC54EC0, WOC95EC0	120/240	30	15	7.2
	120/208	28	15	5.9
WOC54EC7	120/240	30	15	7.2
	120/208	28	15	5.9
KEMS309	120/240	33	15	8.0
	120/208	31	15	6.6

*L1 includes both the microwave and the oven, and L2 includes only the oven. Amperage values noted above are for information purposes only: The units are rated in watts.

Poonam 23/08/2019

23/08/2019

(P) Poonam

Lot No. 104 (ele B) Vivak
30" Microwave/hall oven
Combinal

Whirlpool Model No. WOC54EC0

BE2-104

Product Dimensions

Cabinet Dimensions

OCT 24 2019

~~27" (68.6 cm)~~ and 30" (76.2 cm) Ovens

~~27" (68.6 cm)~~ and 30" (76.2 cm) Ovens

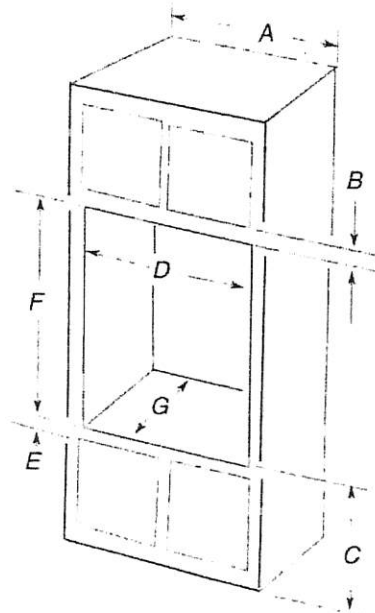
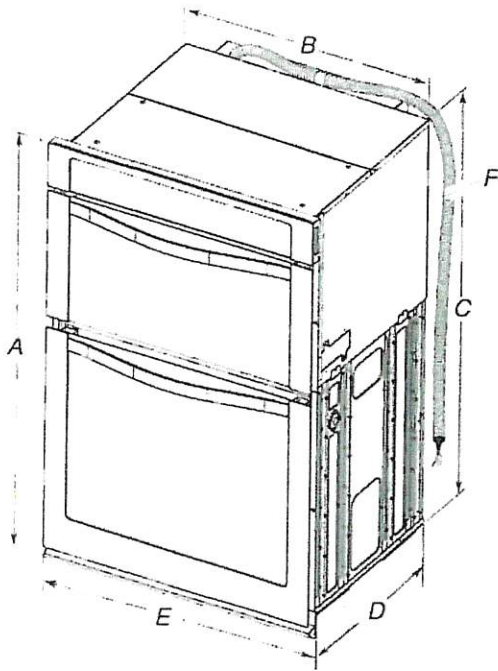

~~27" (68.6 cm) models~~

- ~~A. 42 3/8" (108.0 cm) overall height~~
- ~~B. 25 3/8" (64.6 cm) recessed width~~
- ~~C. 41" (104.1 cm) recessed height~~
- ~~D. 23 1/4" (59.1 cm) max. recessed depth~~
- ~~E. 27" (68.6 cm) overall width~~
- ~~F. 48" (121.9 cm) Flexible conduit length measured from the conduit clamp located at the rear of the oven. Do not remove the conduit clamp.~~

30" (76.2 cm) models

- A. 42 3/8" (108.0 cm) overall height
- B. 28 1/2" (72.3 cm) recessed width
- C. 41" (104.1 cm) recessed height
- D. 23 1/4" (59.1 cm) max. recessed depth
- E. 30" (76.2 cm) overall width
- F. 48" (121.9 cm) Flexible conduit length measured from the conduit clamp located at the rear of the oven. Do not remove the conduit clamp.

~~27" (68.6 cm) models~~

- ~~A. 27" (68.6 cm) min. cabinet width~~
- ~~B. 1 1/2" (3.8 cm) top of cutout to bottom of upper cabinet door~~
- ~~C. 19 1/4" (48.9 cm) bottom of cutout to floor is recommended. 4"-19 1/4" (10.2-48.9 cm) bottom of cutout to floor is acceptable.~~
- ~~D. 25 1/2" (64.8 cm) cutout width~~
- ~~E. 1 1/2" (3.8 cm) min. bottom of cutout to top of cabinet door~~
- ~~F. 41 3/8" (105 cm)* recommended cutout height~~
- ~~G. 24" (60.7 cm) cutout depth~~

30" (76.2 cm) models

- A. 30" (76.2 cm) min. cabinet width
- B. 1" (2.5 cm) top of cutout to bottom of upper cabinet door
- C. 19 1/4" (48.9 cm) bottom of cutout to floor is recommended. 4"-19 1/4" (10.2-48.9 cm) bottom of cutout to floor is acceptable.
- D. 28 1/2" (72.4 cm) cutout width
- E. 1 1/2" (3.8 cm) min. bottom of cutout to top of cabinet door
- F. 41 3/8" (105 cm)* recommended cutout height
- G. 24" (60.7 cm) cutout depth

*NOTE: The cutout height can be between 41" (104.1 cm) and 41 1/2" (105.6 cm) for microwave/oven combination.

Lot No. 104 (elevation B) Vivaldi

30" Microwave / wall oven Combination

WHIRLPOOL Model No. WOC54ECOHS

Rooham 23/oct/2019



LCE3010SB

30" Radiant Cooktop

COOKING

BE2-Lot: 104 (B) [30" LG Cooktop Model No. LCE3010SB]

Cooktop Burner Type	Radiant
No of Elements	5
Left Rear	8" / 1900W
Right Rear	6" / 100W
Center Rear	7" / 1500W
Left Front	6" / 1200W
Right Front	9" 6" / 3000W/1400W

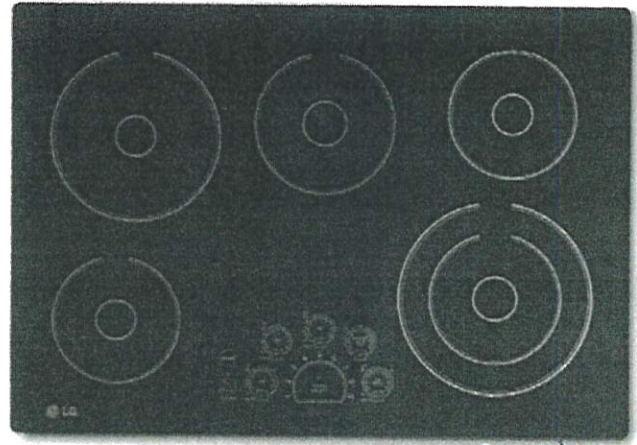

*Roanham 23/oct/2019
Photh 23/oct/2015*

DIMENSIONS AND CLEARANCES

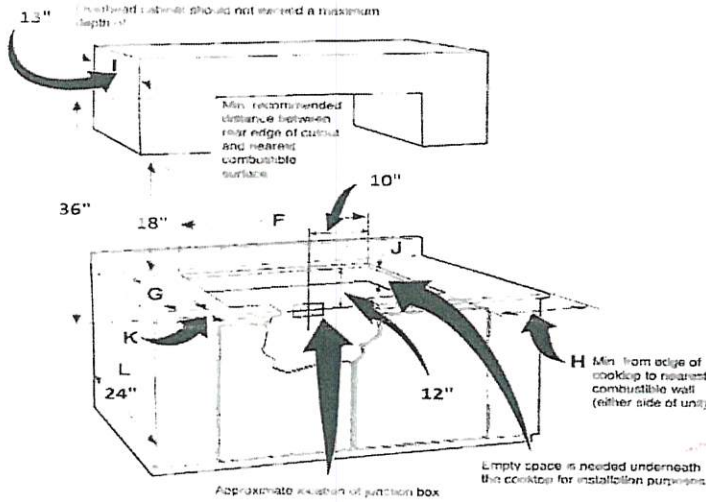

DIMENSIONS / WEIGHT

Cooktop Width	A	30-27/32"
Cooktop Depth	B	21-29/64"
Cooktop Height	C	3-3/4"
Insert Width	D	29-3/8"
Insert Depth	E	20-1/4"
Cut out Width	F	29-3/8"
Cut out Depth	G	20-1/4"
Cut out Height	J	5-23/32"
Upper Cabinet Depth	I	13"
Lower Cabinet Depth	L	24"
Front Setback	K	2-1/2"

IMPORTANT INSTALLATION INFORMATION

- All electric cooktops run off a single phase three-wire, four-wire or a 240/208 volt, 60 hertz AC-only electrical supply with ground.
- Measure the distance between cooktop and overhead cabinets at 30".
- Make sure the cabinets and wall coverings around the cooktop can withstand the temperatures (up to 93°C (200°F)) generated by the cooktop.

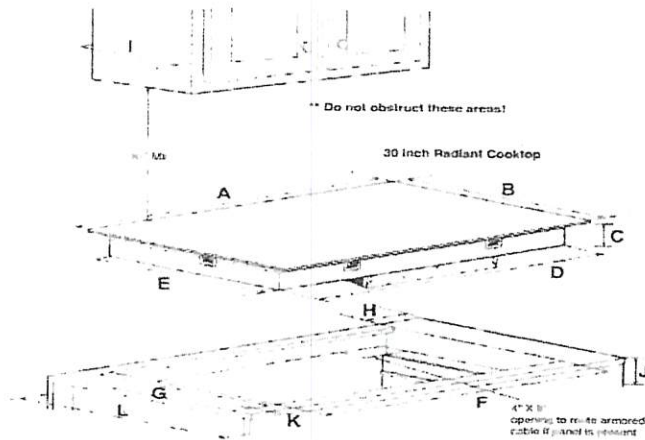

Allow 2" space below the armored cable opening to clear the electric cable and allow space for installation of the junction box on the wall at the back of the cooktop.

POWER / RATINGS / UPC CODE / WARRANTY

KW Amp Rating at 240V	7.7KW
KW Amp rating at 208V	5.8kW
Power cable location	Right Rear
Requirements	240VAC/208VAC
Max Load	240V 40 Amp, 208V 30 Amp
Electric Supply	240V/208V, 60Hz AC
UPC CODE	048231 317115
Limited Warranty	1 year
Package Height	8-1/16"
Package Depth	24-29/32"
Shipping Weight	Approx. 40

Dimensions and weights are approximate. Design, features and specifications subject to change without notice.



BATHROOM ACCESSORIES

PROJECT: ENCORE 2

LOT: 104

INSTALL STANDARD BATHROOM ACCESSORIES THRU OUT (TOWEL BAR, SOAP DISH, TISSUE HOLDER) **location as per vendor's discretion

DO *NOT* INSTALL STANDARD BATHROOM ACCESSORIES THRU OUT (TOWEL BAR, SOAP DISH, TISSUE HOLDER)

SIGNATURE:  *P. Poonam*

SIGNATURE:  *Poonam*

DATE: OCT 1 2019