

Brampton Encore - 78 - 2 - 38-8 Elev.A CORELLI OPT - SFA4

CENTRAL VAC AND WIRING

Inv.2,081	1 - FAMILY ROOM: CONDUIT PIPE- FOR TELEVISION- LOCATE ABOVE FIREPLACE, APPROX. 66" A.F.F TERMINATING AT CABLE
Line29393	Note:
27Sep19 / 13Nov19	

CERAMIC

Inv.2,081	1 - KITCHEN/BREAKFAST/SERVERY: UPGRADE 4 FLOOR TILE - 12X24" LAID IN STRAIGHT STACKED PATTERN. SEE PLAN FOR TILE DIRECTION
Line29421	Note:
27Sep19 / 13Nov19	

Inv.2,081	1 - FOYER: UPGRADE 4 FLOOR TILE - 12X24" LAID IN STRAIGHT STACKED PATTERN. SEE PLAN FOR TILE DIRECTION
Line29422	Note:
27Sep19 / 13Nov19	

Inv.2,081	1 - POWDER ROOM: UPGRADE 4 FLOOR TILE - 12X24" LAID IN STRAIGHT STACKED PATTERN. SEE PLAN FOR TILE DIRECTION
Line29423	Note:
27Sep19 / 13Nov19	

Inv.2,105	1 - MASTER ENSUITE ***REVISED OCTOBER 30 2019*** INSTALL 13X13" TILES ON TUB SKIRT/DECK/SPLASH (TO MATCH FLOOR TILES)
Line29627	Note:
30Oct19 / 13Nov19	

CONCRETE AND DRAIN

Inv.2,105	1 - 3PC Basement Rough-In
Line29714	Note:
30Oct19 / 13Nov19	

ELECTRICAL

Inv.2,081	1 - FAMILY ROOM: 110V WALL RECEPTACLE ON DEDICATED CIRCUIT- LOCATE APPRX 66" A.F.F. ABOVE FIREPLACE
Line29394	Note:
27Sep19 / 13Nov19	

Inv.2,081	1 - KITCHEN: 110V WALL RECEPTACLE ON DEDICATED CIRCUIT - GAS FIRED APPLIANCE - FOR AUX. EQUIPMENT - NOT A STOVE PLUG
Line29397	Note:
27Sep19 / 13Nov19	

Inv.2,081	1 - 200 AMP ELECTRICAL SERVICE
Line29409	Note:
27Sep19 / 13Nov19	

Inv.2,081	2 - KITCHEN: ROUGH - IN CEILING OUTLET ON SAME SWITCH - DOES NOT INCLUDE FIXTURE - LOCATE ABOVE ISLAND
Line29405	Note: IN ADDITION TO STANDARD CEILING LIGHT
27Sep19 / 13Nov19	

Inv.2,081	1 - KITCHEN: SINGLE POLE SWITCH FOR ISLAND PENDANT LIGHTS
Line29406	Note:
27Sep19 / 13Nov19	

Inv.2,081	1 - KITCHEN: 220V WALL RECEPTICAL ON DEDICATED CIRCUIT- FOR 4 WIRE BUILT-IN WALL OVEN - SEE PLAN FOR LOCATION
Line29407	Note:
27Sep19 / 13Nov19	

Brampton Encore - 78 - 2 - 38-8 Elev.A CORELLI OPT - SFA4

Inv.2,081	1 - KITCHEN: 110V WALL RECEPTACLE ON DEDICATED CIRCUIT - FOR MICROWAVE - MICROWAVE NOT INCLUDED
Line29408	Note: SEE PLAN FOR LOCATION
27Sep19 / 13Nov19	

Exterior Colours

Inv.2,105	1 - Exterieur Colour Package #3
Line29709	Note:
30Oct19 / 13Nov19	

FORMING

Inv.2,081	1 - SIDE DOOR- HOME TO EXTERIOR- AS PER PLAN AND GRADE PERMITTING
Line29388	Note: INCLUDED IN APS
27Sep19 / 13Nov19	

Inv.2,105	1 - Garage Mandoor
Line29713	Note:
30Oct19 / 13Nov19	

FRAMING

Inv.2,081	1 - LIVING/DINING: DELETE RAILING OVERLOOKING FOYER STAIRS - INSTALL HALF WALL INSTEAD
Line29390	Note: INCLUDED IN APS
27Sep19 / 13Nov19	

Inv.2,081	1 - MANDOOR - GARAGE TO HOUSE- AS PER PLAN AND GRADE PERMITTING
Line29389	Note: INCLUDED IN APS
27Sep19 / 13Nov19	

Inv.2,081	1 - KITCHEN-BREAKFAST/FAMILY ROOM: DELETE DECORATIVE COLUMN - BUILD FULL WALL APPROX. 6'-0" WIDE IN CENTER WITH APPROX. 5'-0" OPENINGS ON EITHER SIDE
Line29391	Note: SAME AS MODEL HOME/SALES OFFICE INCLUDED IN APS
27Sep19 / 13Nov19	

Inv.2,081	1 - LIBRARY/DEN: DELETE 2 ARCHWAYS + CREATE 1 ARCHWAY APPROX. 60" WIDE (FOR FUTURE FRENCH DOORS) - CENTER OPENING ON LONG WALL (OPPOSITE KITCHEN)
Line29392	Note: INCLUDED IN APS
27Sep19 / 13Nov19	

Inv.2,081	3 - MAIN FLOOR: *NOTE* FRAME MAIN FLOOR DOORS AT 96" - ADDED WITH THE ADDITION OF TALLER INTERIOR DOORS
Line29402	Note:
27Sep19 / 13Nov19	

Inv.2,105	1 - Side Door - Home To Exterior - As Per Plan And Grade Permitting
Line29711	Note:
30Oct19 / 13Nov19	

Inv.2,105	7 - Main Floor - Extended Height Archway
Line29712	Note:
30Oct19 / 13Nov19	

GRANITE MARBLE QUARTZ

Inv.2,081	1 - KITCHEN: FLUSH BREAKFAST BAR
Line29418	Note:
27Sep19 / 13Nov19	

Brampton Encore - 78 - 2 - 38-8 Elev.A CORELLI OPT - SFA4

Inv.2,081	1 - KITCHEN: COOKTOP CUT OUT
Line29419	Note:
27Sep19 / 13Nov19	

HARDWOOD

Inv.2,081	1 - MAIN FLOOR: FAMILY/LIVING-DINING/MAIN HALL/LIRARY/LANDINGS: UPGRADE 1 HARDWOOD - VINTAGE RED OAK SMOOTH 3/4 X 4-3/8"
Line29425	Note:
27Sep19 / 13Nov19	

Inv.2,081	1 - UPPER HALL: UPGRADE 1 HARDWOOD - VINTAGE RED OAK SMOOTH 3/4 X 4-3/8"
Line29426	Note:
27Sep19 / 13Nov19	

HVAC

Inv.2,081	1 - KITCHEN: GAS LINE ROUGH - MAIN FLOOR - (3 STOREY MODELS)
Line29396	Note:
27Sep19 / 13Nov19	

INTERIOR TRIM AND DOORS

Inv.2,081	3 - MAIN FLOOR: STANDARD DOOR EXTENDED HEIGHT 96" (PRICE PER DOOR) MAIN FLOOR 3 STOREY MODELS
Line29400	Note:
27Sep19 / 13Nov19	

Inv.2,081	7 - MAIN FLOOR: EXTENDED HEIGHT ARCHWAY (PRICE PER DOORWAY) -96"
Line29403	Note:
27Sep19 / 13Nov19	

Inv.2,105	3 - MAIN FLOOR: *NOTE* Doors EXTENDED TO 96"
Line29715	Note:
30Oct19 / 13Nov19	

KITCHEN AND BATH CABINETRY

Inv.2,081	1 - KITCHEN: DOUBLE APPLIANCE CABINET WITH DRAWER BELOW OVENS
Line29410	Note:
27Sep19 / 13Nov19	

Inv.2,081	1 - KITCHEN: DEEP GABLE BESIDE OVENS
Line29411	Note:
27Sep19 / 13Nov19	

Inv.2,081	1 - KITCHEN: POTS AND PANS DRAWERS BELOW COOKTOP - TOP DRAWER IS DUMMY, WITH 2 DEEP DRAWERS BELOW
Line29412	Note:
27Sep19 / 13Nov19	

Inv.2,081	1 - KITCHEN: RELOCATE STANDARD BANK OF 4 DRAWERS TO ISLAND
Line29413	Note:
27Sep19 / 13Nov19	

Inv.2,081	1 - SERVERY: OPTIONAL UPPERS - STANDARD LEVEL
Line29414	Note:
27Sep19 / 13Nov19	

Brampton Encore - 78 - 2 - 38-8 Elev.A CORELLI OPT - SFA4

Inv.2,081	1 - KITCHEN AND SERVERY: UPGRADE HARDWARE
Line29415	Note:
27Sep19 / 13Nov19	
Inv.2,081	4 - KITCHEN: PLAIN CLEAR GLASS DOORS
Line29416	Note: LOCATE EITHER SIDE OF HOOD FAN CABINET
27Sep19 / 13Nov19	
Inv.2,081	2 - KITCHEN: FINISHED INTERIOR CABINET (DOUBLE)
Line29417	Note:
27Sep19 / 13Nov19	
Inv.2,081	1 - LAUNDRY: OPTIONAL UPPERS (STANDARD LEVEL)
Line29420	Note:
27Sep19 / 13Nov19	
Inv.2,101	1 - KITCHEN *NOTE* LEAVE APPROX. 2" BETWEEN OVEN AND MICROWAVE
Line29550	Note:
23Oct19 / 13Nov19	

MISC.

Inv.2,081	1 - Purchaser has attended an appointment at the Decor Centre & has DECLINED any additional upgrades and accepts and acknowledges that there will be no further changes/additions/deletions to be made upon signing on OCTOBER 18, 2019.
Line29430	Note:
27Sep19 / 13Nov19	
Inv.2,081	1 - Purchasers are aware & accepts that ANY changes made to upgrades after signing this Purchasers Extra Form are subject to a minimum administration fee of \$500. PLUS a 10% holdback fee.
Line29431	Note:
27Sep19 / 13Nov19	
Inv.2,081	1 - BONUS PACKAGE: \$10,000.00 (INCLUDING TAXES) WORTH OF UPGRADES FROM GOLD PARK HOMES DÉCOR CENTRE IS BEING APPLIED TOWARD THIS ORDER. PURCHASER HAS A REMAINING AMOUNT OF \$00 (INCLUDING TAXES).
Line29432	Note:
27Sep19 / 13Nov19	
Inv.2,081	1 - KITCHEN - Purchaser accepts & acknowledges that in order to either complete or install built-in appliances and accommodate for cook-top, all appliance specifications must be provided to the Décor Center within one (1) week of completion of colour chart.
Line29433	Note:
27Sep19 / 13Nov19	

PAINT

Inv.2,081	1 - MAIN STAIRS: GROUND FLOOR TO 2ND FLOOR - STAIN STAIRS TO MATCH HARDWOOD FLOORS AS CLOSE AS POSSIBLE
Line29428	Note:
27Sep19 / 13Nov19	

PLUMBING

Inv.2,081	1 - ROUGH-IN - 3PC BASEMENT ROUGH-IN
Line29395	Note:
27Sep19 / 13Nov19	
Inv.2,081	1 - KITCHEN: ROUGH-IN - WATERLINE FOR FRIDGE
Line29404	Note:
27Sep19 / 13Nov19	

Brampton Encore - 78 - 2 - 38-8 Elev.A CORELLI OPT - SFA4

Inv.2,081	1 - KITCHEN: UPGRADE SINK BLANCO QUATRUS U2 #401247
Line29429	Note:
27Sep19 / 13Nov19	

STAIRS AND RAILINGS

Inv.2,081	1 - MAIN STAIRS - GROUND FLOOR TO 2ND FLOOR: EUROLINE 1 + V GROOVE
Line29427	Note:
27Sep19 / 13Nov19	

WINDOWS AND DOORS

Inv.2,105	1 - Side Door and Garage Mandoor
Line29710	Note:
30Oct19 / 13Nov19	

*** NOTE: This is not an approved document. Document must be locked ***

Scheduled Closing Date:

Purchasers: Jhalman Singh Bhangal & Rajwinder K. Bhangal Property: 78

JH R2

Telephone Res. / Bus:

Project: Brampton Encore - Phase 2

Decor Advisor: Yolande Somerville

Model and Elevation: 38-8 Elev.A CORELLI OPT - SFA4

Layout Changes: Yes No Sketch Attached: Yes No Exterior Colour Scheme: _____

1. Cabinetry

	Style and Colour	Counter	Hardware
Kitchen / Breakfast	Siena oak 'Greystone'	Granite: Grigio Sardo	*CH-47
Laundry Room	Siena oak 'Greystone'	n/a	CS1-24
Powder Room	n/a	n/a	n/a
Ensuite 3	Varese pvc 'Mystic'	P-Lam: 4925k-07	CS1-24
Master Ensuite Bathroom	Venice pvc 'White Crystal'	P-Lam: 4971-52	CS1-24
Second Ensuite Bathroom (If Applicable)	Varese pvc 'White Crystal'	P-Lam: 4926k-07	CS1-24
Twin 4/5	M 500 mel 'Mystic'	P-Lam: 4971-52	CS1-24

Comment

2. Floor Tile

	Selection
Entrance Vestibule	*12x24" Eterna London polished 'Imperial Grey'
Main Hall	n/a
Kitchen / Breakfast	*12x24" Eterna London polished 'Imperial Grey' (and Servery)
Laundry Room	13x13" New Reeds 'Brown'
Powder Room	*12x24" Eterna London polished 'Imperial Grey'
Ensuite 3	13x13" New Reeds 'Brown'
Master Ensuite Bathroom	13x13" Serpentine 'Beyaz-white'
Second Ensuite Bathroom (If Applicable)	13x13" New Albion 'Grey'
Lower Landing (If Applicable)	13x13" Serpentine 'Beyaz-White' (GROUND FLOOR FOYER)
Twin 4/5	13x13" Serpentine 'Beyaz-White'

Comment

~~*REVISED OCT 30 2008*~~ *JH R2*

3. Wall Tile

	Selection	Listello/Inserts	Describe
M. Ens. Tub skirt/splash	8x10" Weave 'White'	<input type="radio"/> Yes <input checked="" type="radio"/> No	
Master Ensuite Bathroom	13x13" Serpentine 'Beyaz white'		
Tub Deck	8x10" Weave 'White'	<input type="radio"/> Yes <input checked="" type="radio"/> No	
Shower Stall	8x10" Weave 'White'	<input type="radio"/> Yes <input checked="" type="radio"/> No	
Bathroom Walls	n/a	<input type="radio"/> Yes <input checked="" type="radio"/> No	
Second Ensuite Bathroom (If Applicable)	8x10" Weave 'White'	<input type="radio"/> Yes <input checked="" type="radio"/> No	
Ensuite 3	8x10" Weave 'White'	<input type="radio"/> Yes <input checked="" type="radio"/> No	
Kitchen Backsplash	<input type="radio"/> Yes <input checked="" type="radio"/> No	Backsplash Behind Fridge	

Comment

Twin 4/5: 8x10" Weave 'White'

JH R2

*** NOTE: This is not an approved document. Document must be locked ***

Scheduled Closing Date:

Purchasers: Jhalman Singh Bhangal & Rajwinder K. Bhangal Property: 78

Telephone Res. / Bus:

Project: Brampton Encore - Phase 2

Decor Advisor: Yolande Somerville

Model and Elevation: 38-8 Elev.A CORELLI OPT - SFA4

4. Plumbing Fixtures

<input type="checkbox"/>	Second Ensuite	<input type="checkbox"/>	Powder Room	<input type="checkbox"/>	
Master Ensuite Bathroom	<input type="checkbox"/>	Other Room - Specify	<input type="checkbox"/>	Other Washroom	<input type="checkbox"/>

Comment

Standard except kitchen sink
Sink Faucet to be centered to opening

5. Hardwood Flooring

	Type and Stain		Type and Stain
Main Hall	*3/4x4-3/8" Red Oak 'Cobalt'	Upper Landing	*3/4x4-3/8" Red Oak 'Cobalt'
Kitchen / Breakfast	n/a	Upper Hall	*3/4x4-3/8" Red Oak 'Cobalt'
Living Room	*3/4x4-3/8" Red Oak 'Cobalt'	Master Bedroom	n/a
Dining Room	*3/4x4-3/8" Red Oak 'Cobalt'	Bedroom #2	n/a
Family Room	*3/4x4-3/8" Red Oak 'Cobalt'	Bedroom #3	n/a
Den/Library	*3/4x4-3/8" Red Oak 'Cobalt'	Bedroom #4	n/a
Entrance Vestibule	n/a	Bedroom #5	n/a
Lower Landing (If Applicable)	n/a	Other Room - Specify	

Comment

REVISED: OCTOBER 29, 2019 Colour "GRAPHITE"

TH PL

6. Carpeting

	Upgrade	Description
Ground Floor	<input type="checkbox"/>	Standard 'Winter Grey' with std u/pad
Second Floor	<input type="checkbox"/>	Standard 'Winter Grey' with std u/pad
	<input type="checkbox"/>	

	Type	Area
Upgrade Underpad		
Carpet on Stairs	Capped	Runner - *Upgrade

Comment

7. Fireplace

	Living Room			Family Room			Other Room - Specify		
	Purchased	As Per Plan	N/A	Purchased	As Per Plan	N/A	Purchased	As Per Plan	N/A
Fireplace Type	<input type="radio"/>	<input type="radio"/>	<input checked="" type="radio"/>	<input type="radio"/>	<input checked="" type="radio"/>	<input type="radio"/>	<input type="radio"/>	<input type="radio"/>	<input checked="" type="radio"/>
Mantle Type				Standard Gas					
Colour / Stain				NF-24					
Surround				White					
Hearth				Grigio Carnico					
Hearth				none					

Comment

TH PL

*** NOTE: This is not an approved document. Document must be locked ***

Scheduled Closing Date:

Purchasers: Jhalman Singh Bhangal & Rajwinder K. Bhangal Property: 78

Telephone Res. / Bus: Project: Brampton Encore - Phase 2

Decor Advisor: Yolande Somerville Model and Elevation: 38-8 Elev.A CORELLI OPT - SFA4

8. Trim Carpentry

Interior Doors Standard Front Door Glass Inserts Standard Door Handles Standard

Interior Trim Standard

Comment

9. Plaster Mouldings and Medallions

Standard Throughout Yes No N/A

Entrance Vestibule	<input type="checkbox"/>	<input type="checkbox"/>	Kitchen/Breakfast	<input type="checkbox"/>	<input type="checkbox"/>
Main Hall	<input type="checkbox"/>	<input type="checkbox"/>	Den/Library	<input type="checkbox"/>	<input type="checkbox"/>
Living Room	<input type="checkbox"/>	<input type="checkbox"/>	Lower Landing	<input type="checkbox"/>	<input type="checkbox"/>
Dining Room	<input type="checkbox"/>	<input type="checkbox"/>	Other Room - Specify	<input type="checkbox"/>	<input type="checkbox"/>
Family Room	<input type="checkbox"/>	<input type="checkbox"/>			

Comment

10. Railings and Spindles

Railing Package Euroline 1 + V Groove
 Railing Colour Cobalt GRAPHITE
 Spindle Colour Black
 Stringer / Riser Cobalt GRAPHITE
 Treads Cobalt GRAPHITE
 Oak Stairs Yes No N/A

Comment

REVISED OCT 29 2019 *[Signature]*
[Signature]

11. Wall Paint / Ceilings

Throughout Finished Areas Warm Grey

Trim Paint White

Smooth Ceilings

Ground Floor

Second Floor

Note *SD MAN*

Comment

[Signature]

*** NOTE: This is not an approved document. Document must be locked ***

Scheduled Closing Date:

Purchasers: Jhalman Singh Bhangal & Rajwinder K. Bhangal Property: 78

Telephone Res. / Bus:

Project: Brampton Encore - Phase 2

Decor Advisor: Yolande Somerville

Model and Elevation: 38-8 Elev.A CORELLI OPT - SFA4

12. Electrical

Hood Fan White Stainless N/A

Above Kitchen Cabinet Light Yes No

Below Kitchen Cabinet Light Yes No

Standard Appliances

Over The Range Microwave

Chimney Style Fan

Comment

Built in ovens + Cooktop

13. Heating and Air Conditioning

Air Conditioning

Gas Provisions Stove

Gas Provisions Dryer

Gas Provisions Barbecue

Comment

14. Additional Comments

15. Disclaimers and Notes

- 1) Colours of all materials are as close as possible to builder's selection, but not necessarily identical due to variances in manufacturing.
- 2) Any extras listed above are null and void unless accompanied by a separate invoice/amendment. Said invoice must be paid in full.
- 3) The Purchaser acknowledges that after Interior Colour Selection form is signed and dated, no further changes will be permitted other than re-selection due to unavailability. _____ Purchaser's Initials
- 4) The Purchaser acknowledges reading and accepting the "Gold Park Homes Decor Centre Disclaimers" form. This document contains other miscellaneous disclaimers.

This Interior Colour Selection is final and approved by:

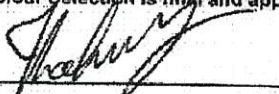
Signature:  Date: _____

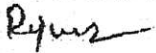

encore
BRAMPTON

OCT 29 2009 (L) (P)

BEZ-78

OCT 18 2009

Jh
Pz

The
Corelli
38' SERIES

Elevation A • 3,878 sq.ft. | Elevation B • 3,878 sq.ft.

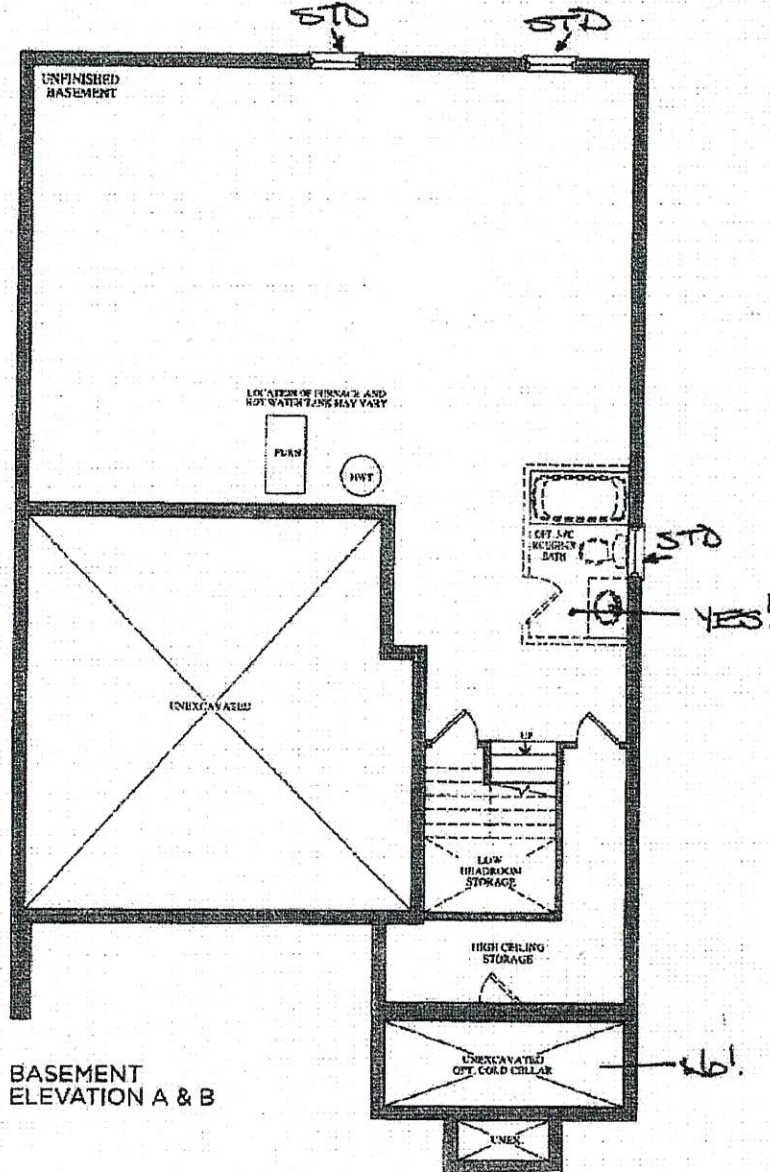

BASEMENT
ELEVATION A & B

Prices, figures, illustrations, sizes, features, and finishes are subject to change without notice. E&D's. Areas and dimensions are approximate and actual usable floor space may vary from the stated area. Layout may be reverse of the unit purchased. E & C's.

GOLDPARK
HOMES

encore
BRAMPTON

BEZ-78
OCT 18 2019

OCT 29 2019 th _{AL}

Handwritten initials/signature

**The
Corelli**
38' SERIES

Elevation A • 3,878 sq.ft. | Elevation B • 3,878 sq.ft.

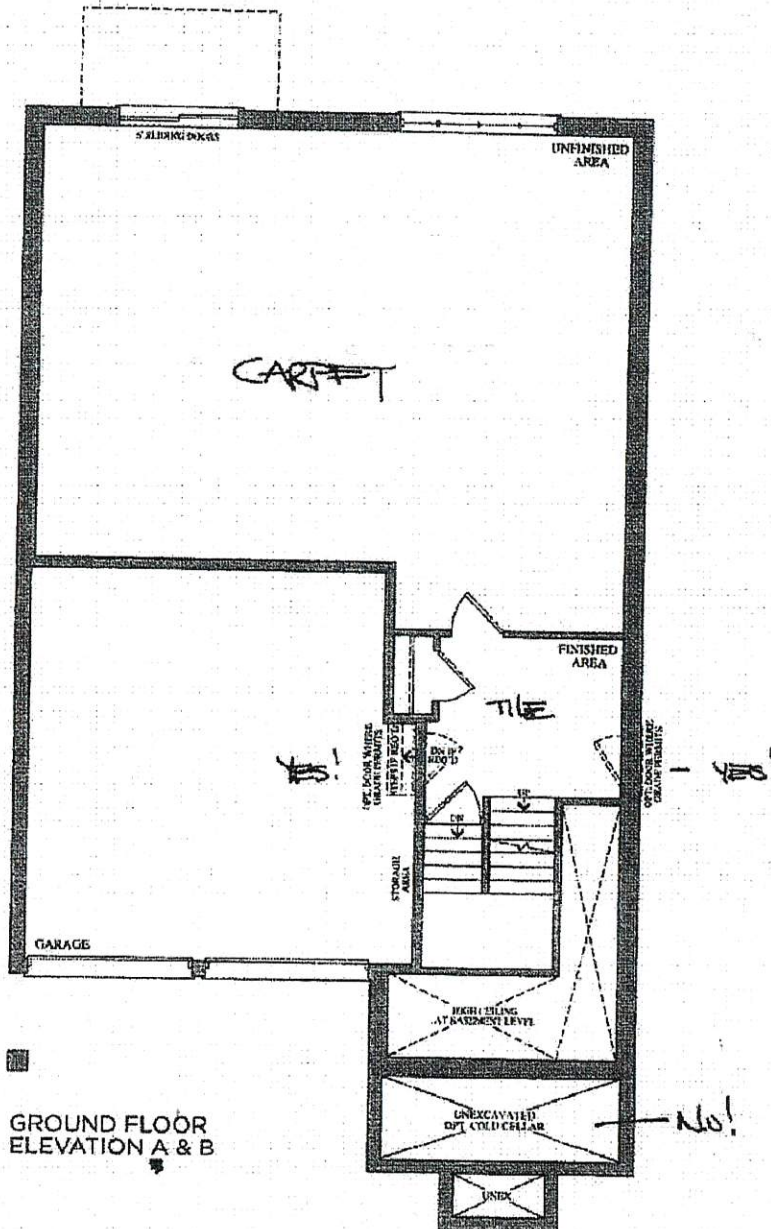

Prices, figures, illustrations, sizes, features and finishes are subject to change without notice. E&O.E. Areas and dimensions are approximate and actual usable floor space may vary from the stated area. Layout may be reverse of the unit purchased. F. & O.E.

GOLDPARK
HOMES

encore
BRAMPTON

OCT 29 2019 *JH* *RL*

BEZ 78

OCT 18 2019

The
Corelli
38' SERIES

Elevation A • 3,878 sq.ft. | Elevation B • 3,878 sq.ft.

JH
RL

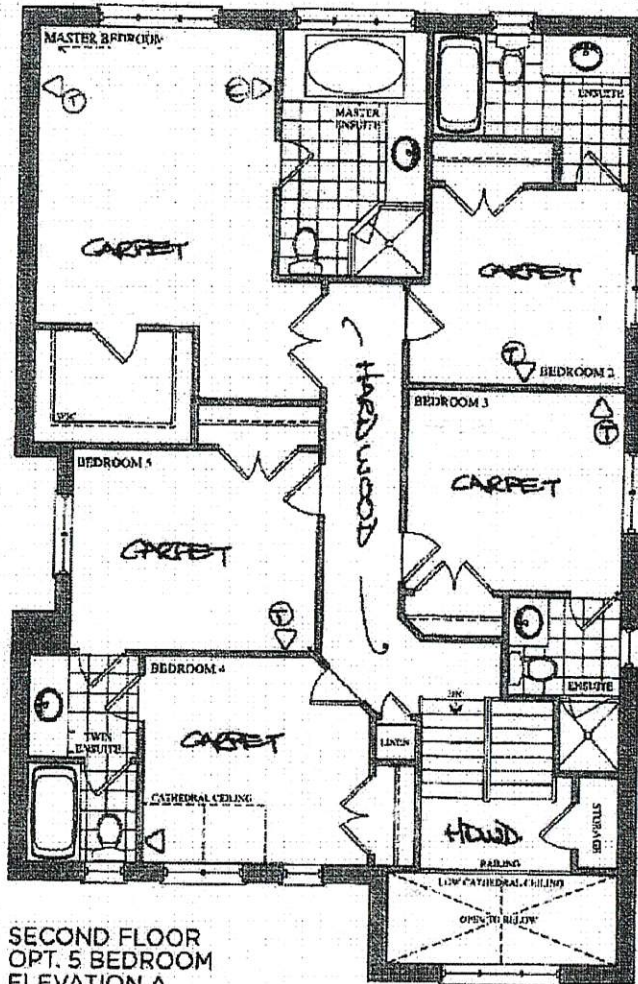

→ SECOND FLOOR
OPT. 5 BEDROOM
ELEVATION A

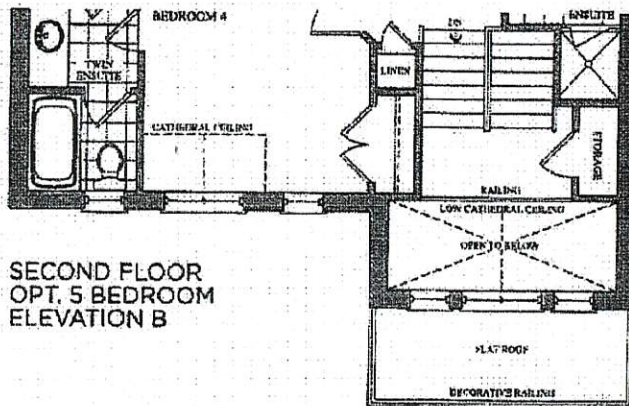

SECOND FLOOR
OPT. 5 BEDROOM
ELEVATION B

Prices, figures, illustrations, sizes, features and finishes are subject to change without notice. E.&O.E. Areas and dimensions are approximate and actual usable floor space may vary from the stated area. Layout may be reverse of the unit purchased. E & O.E.

GOLDPARK
HOMES

Trade Name: Gold Park Homes	Site location: Brampton	Model: 38-8
Address:	Project: Encore	Phase:

This layout has been explained to the purchaser by Cortina Kitchens Inc. and is understood by the purchaser.

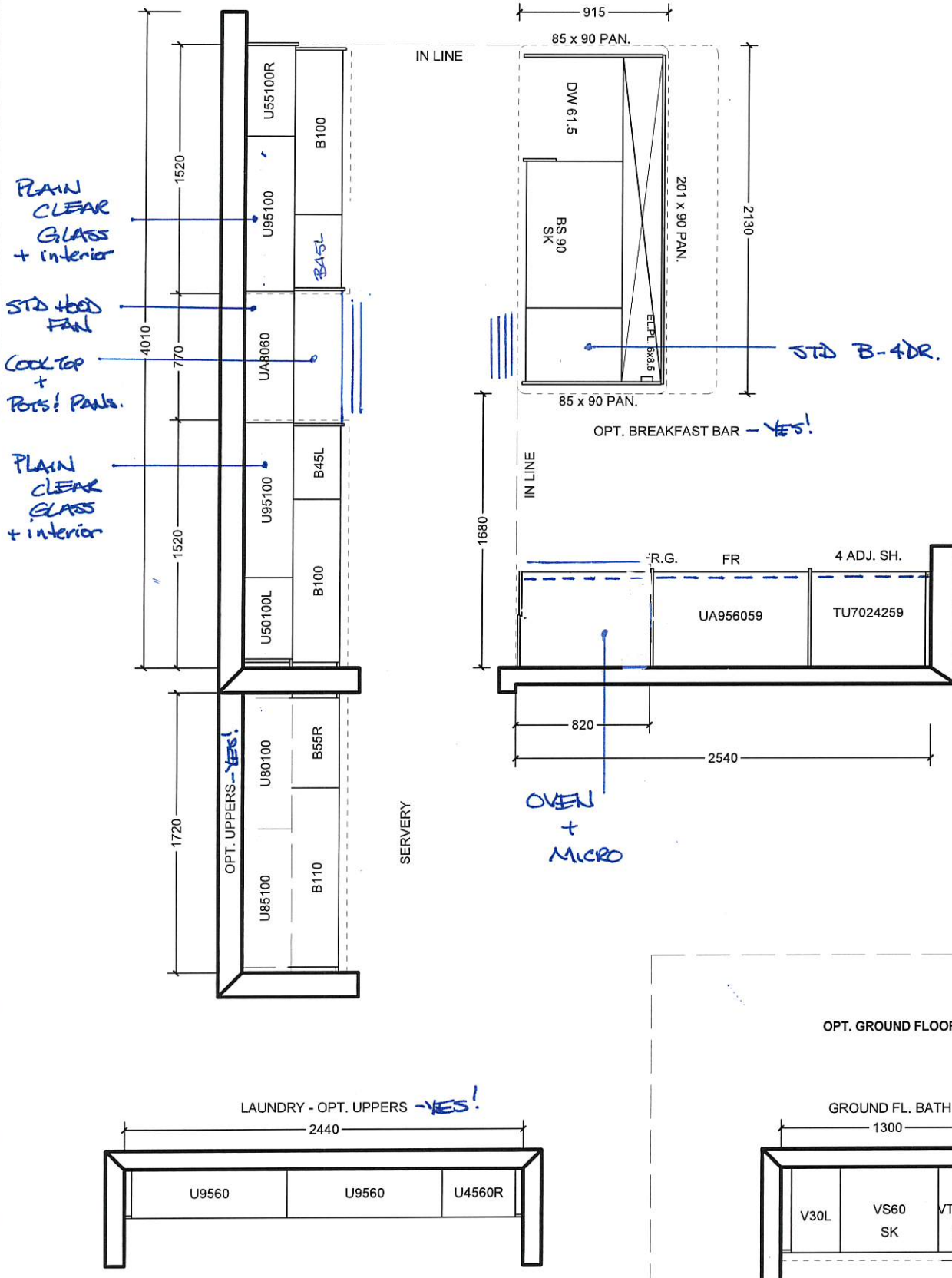

All prices subject to confirmation from head office. This quotation is subject to the terms & conditions set out in Cortina's Agreement of Purchase and Sale

All agreements are contingent upon strikes, accidents, and delay beyond our control. Please provide our installer with template for sinkholes or \$150.00 will be charged for callback.

ACCEPTED DATE: _____

CUSTOMER SIGNATURE

SALESPERSON SIGNATURE

CORTINA HEAD OFFICE APPROVAL

ITEM A. Wood grain and colour are characteristics of the product, we cannot guarantee that such grain and colour will always match
ITEM B. Cortina Kitchens reserves the right to alter dimensions and make technical changes without notice.

Blanco Quatrus U2 kitchen sink #401247 (stainless)

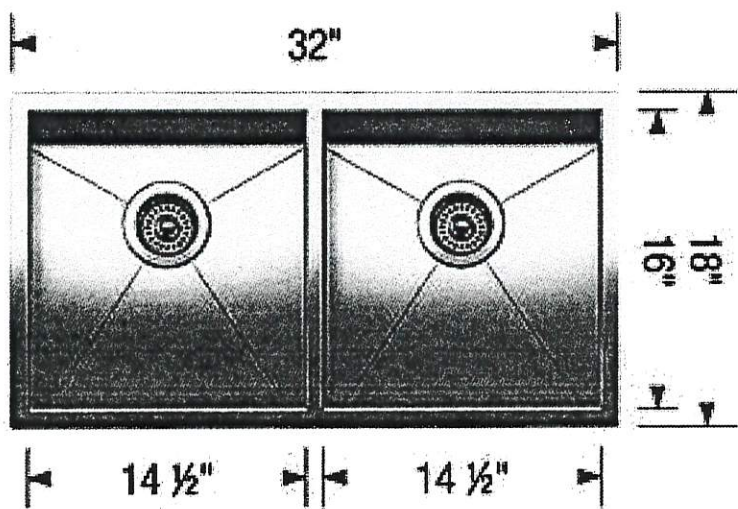
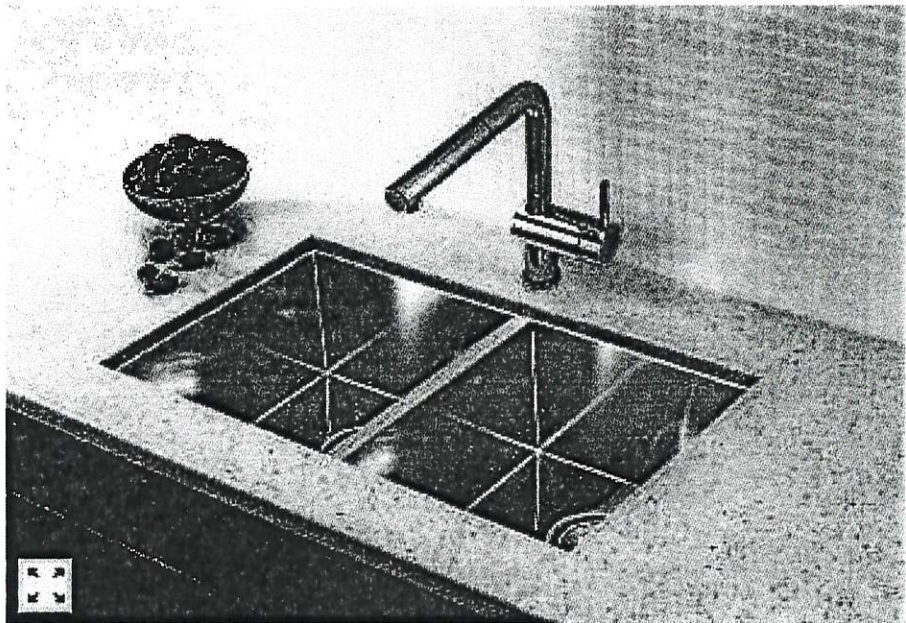

*FAUCET to be centered to sink opening

LOT #
78

ROOM:
KITCHEN

SIGNATURE: *Thalmy*

DATE:
Oct 18 2019.

SIGNATURE: *Rjms*

BEZ-78
OCT 18 2019

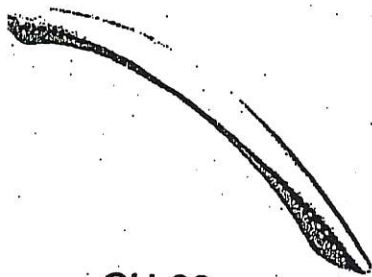

CH-32

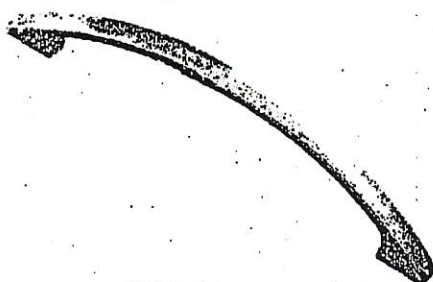

CH-38



CH-44

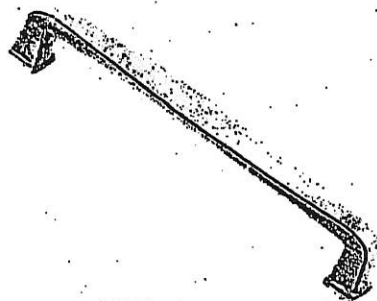

CH-45

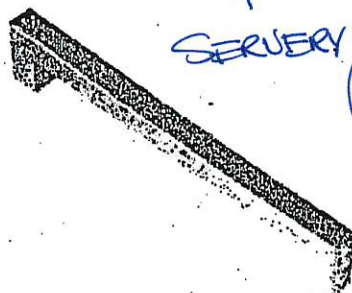

CH-46

KITCHEN
+
SERVUREY

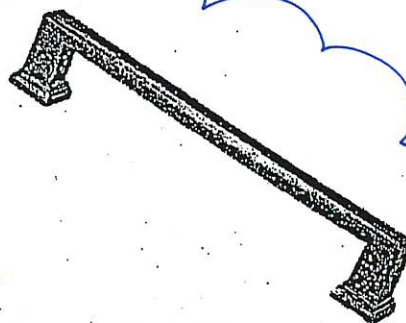

CH-47

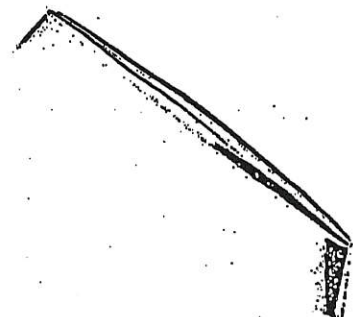

CH-48

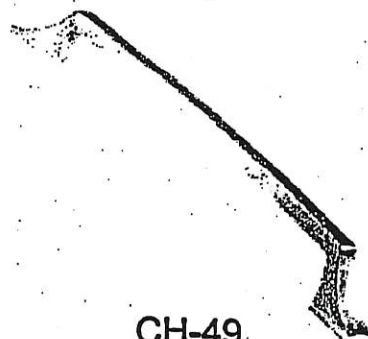

CH-49

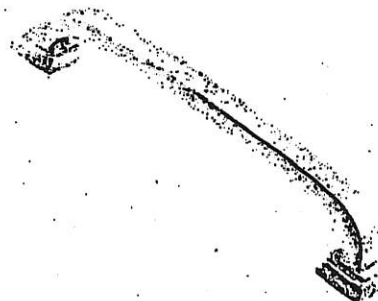

CH-50



CH-51

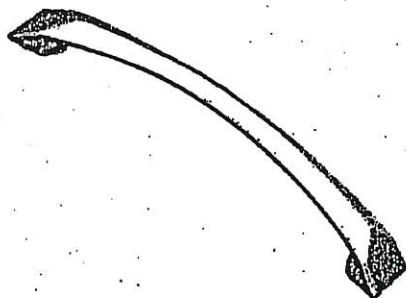

CH-52

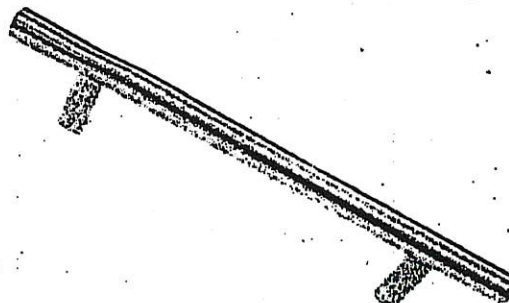

CH-53

NOTES:
IMAGES ARE FOR QUICK REFERENCE PURPOSES ONLY
ACTUAL SIZES AND FINISHES AS PER HARDWARE
SAMPLE BOARD PROVIDED TO DECOR CENTRE

BEZ-78
OCT 18 2009

JL - B



CSI-6

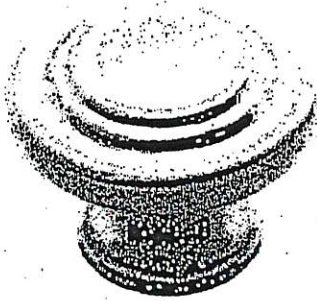

CSI-10



CSI-14

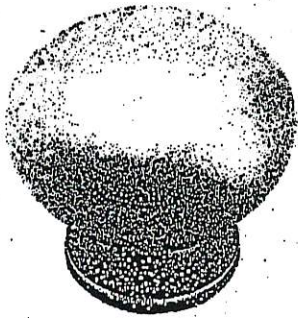

CSI-16

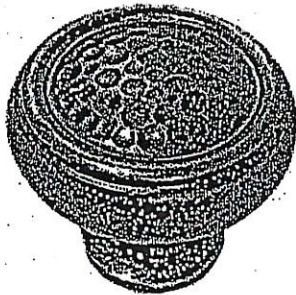

CSI-18

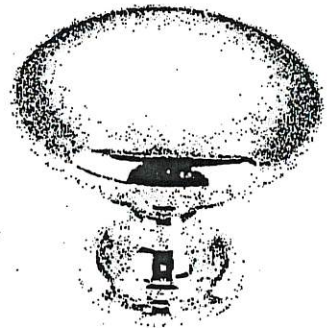

CSI-19

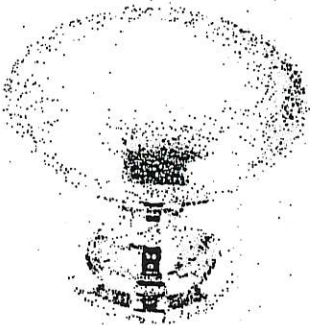

CSI-20



CSI-21



CSI-22

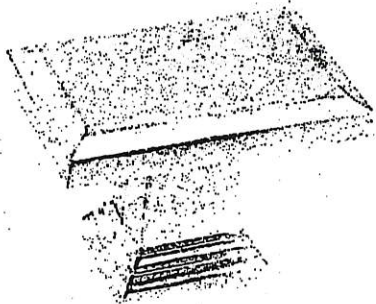

CSI-23

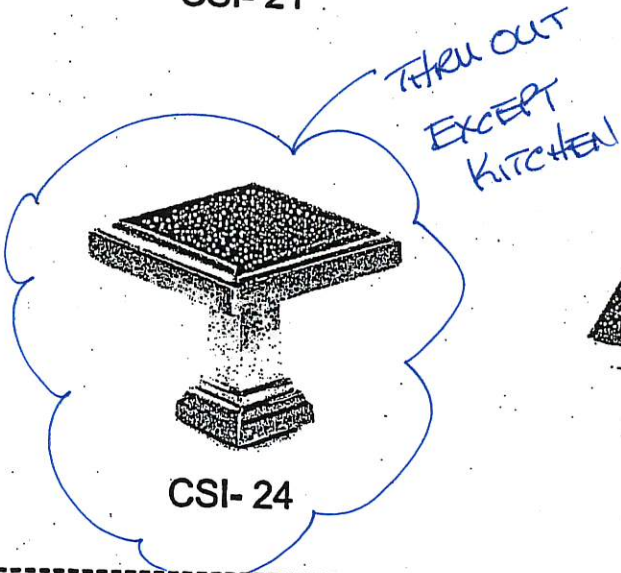

CSI-24

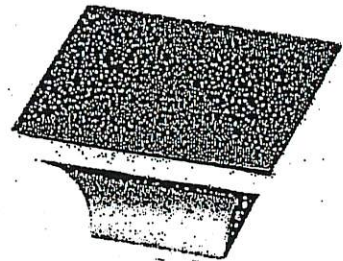

CSI-25

***NOTES:**

- IMAGES ARE FOR QUICK REFERENCE PURPOSES ONLY
- ACTUAL SIZES AND FINISHES AS PER HARDWARE
- SAMPLE BOARD PROVIDED TO DECOR CENTRE

- Standard 2CM & 3CM
- Upgrade 1 2CM & 3CM
- Upgrade 1 4 CM
- Upgrade 2

20mm (3/4") Profiles

KITCHEN

- FE 20
- C20
- H20
- F20
- IL20
- B20

30mm (1 1/4") Profiles

- FE30
- H30
- C30
- FV30
- VB30
- T30
- VX30
- Z30
- FZ30
- B30

40mm (1 1/2") Profiles

- FE40
- HA40
- FV40
- Z40
- VX40
- DR40
- FFZ40
- LZ40
- VB40
- T40
- C40
- B40
- FZ40
- MITTER

Note: All colours may not be available in 30mm at time ordered. Vendor reserves the right to use 40 mm edges (by lamination process).

*Mitre edge is available in Upgrade 1 for an overall thickness of 2". All other Mitre edge options will be an Upgrade 2 Edge.

BE-2-78
Oct 18 2019

[Signature]

NV51K6650SS

30" Single Wall Oven

REV-78
OCT 22 2019

RJ

Cabinet Dimensions

Single Oven Installed in Cabinet

*Junction Box

**Allow a minimum of 22" for clearance to adjacent corners, drawers, walls, etc. when door is open.

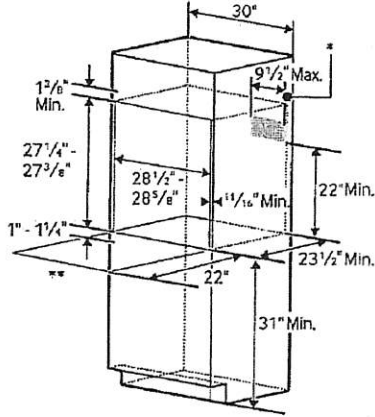

Product Dimensions

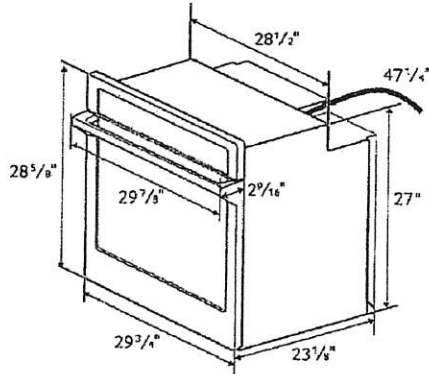

Convection Wall Oven

- Hidden Bake Element
- Bake: 175°F–550°F
- Convection Bake: 175°F–550°F
- Convection Roast: 175°F–550°F
- Broil: Low-High
- Steam Bake: 230°F–550°F
- Steam Roast: 230°F–550°F
- Proofing
- Sabbath Mode

Warranty

One (1) Year All Parts and Labor

Product Dimensions & Weight (WxHxD)

Outside (Max) Wall Oven Dimensions:
29 7/8" x 28 3/8" x 25 1/16"

Wall Oven Cut-Out Dimensions:
28 1/2" x 27 1/4" x 23 1/2"

Weight: 136.7 lbs.

Shipping Dimensions & Weight (WxHxD)

Dimensions:
33 1/2" x 33 3/4" x 29 13/16"

Weight: 163.1 lbs.

Color

Model #

UPC Code

Stainless Steel

NV51K6650SS

887276184029

Black Stainless Steel

NV51K6650SG

887276184012

* LEAVE APPROX 2" SPACE BETWEEN OVEN
1/2" MIN

KW RATING	
240V	4.9 kW
208V	3.7 kW
BREAKER SIZE	
240V	30 Amps
208V	20 Amps

SAMSUNG

Actual capacity, vary design, specifications, and color availability are subject to change without notice.
©2017 Samsung Electronics America, Inc. 85 Challenger Road, Bldg. 670, Ridgefield Park, NJ 07659. Tel: 800-SAMSUNG or samsung.com.
Samsung is a registered trademark of Samsung Electronics Co., Ltd.

MS19M8020T and MA-TK8020T

SAMSUNG

BEZ-78
OCT 22 2008 

Samsung Countertop Microwave and Trim Kit for Built-in Applications

1.9 cu. ft. Capacity

Dimensions

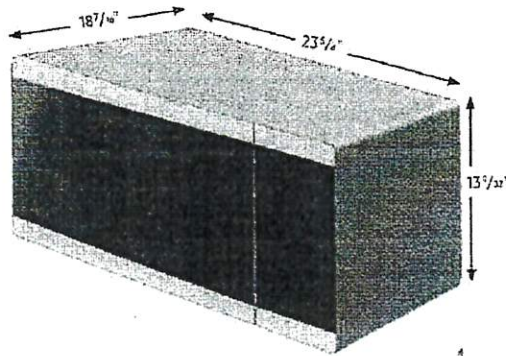

*LEAVE APPROX 2" SPACE
between oven & micro

Specifications

- Oven Cavity: 1.9 cu. ft.
- Power Output: 950W
- Power Consumption: 1600W/13.3 A
- Power Source: 120V / 60 Hz
- Control Method: Electronic Touch
- Display: LED (Ice Blue)
- Cooking Control: 10 Power Levels Including Defrost
- Cooking Timer: Digital, up to 99 Minutes, 99 Seconds
- Microwave Distribution System: Turntable

Warranty

One (1) Year Parts and Labor
Ten (10) Years on Magnetron Microwave Technology

Microwave Product Dimensions & Weight (WxHxD)

Outside Dimensions: 23¹/₄" x 13¹/₃₂" x 18⁷/₁₆"

Interior Cavity Dimensions: 17³/₈" x 10²/₈" x 17¹³/₁₆"

Weight: 43.03 lbs.

Trim Kit Dimension (WxHxD)

Outside Dimensions: 29³/₄" x 20⁵/₆₄" x 1¹/₂"

Cut Out (WxH): 25¹/₂" x 16³/₄"

Weight: 12.83 lbs.

Microwave Shipping Dimensions & Weight (WxHxD)

Dimensions: 26¹/₄" x 16¹³/₃₂" x 20¹/₂"

Weight: 47.97 lbs.

Trim Kit Shipping Dimension (WxHxD)

Dimensions: 22³/₄" x 6¹/₄" x 33³/₃₂"

Weight: 16.78 lbs.

Countertop Microwave and Trim Kit for Built-in Applications

For installation with Wall Ovens, respective codes must be paired together:

Color:	Product:	Model #:	UPC Code:
→ Stainless Steel	Microwave	MS19M8000AS	88727621205
→ Stainless Steel	Trim Kit	MA-TK8020TS	88727622441
Black Stainless Steel	Microwave	MS19M8020TG	88727621206
Black Stainless Steel	Trim Kit	MA-TK8020TG	88727622441

NZ30K6330RS

30" Electric Cooktop

BE2-78
Oct 22 2009

(Handwritten initials)

Installing Your Cooktop

Can be installed over a single oven.

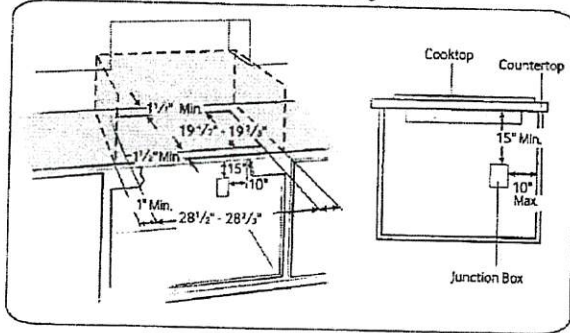

Total Power
9.5 kW

Power Source
240V / 60 Hz / 40A

Electric Cooktop

- Left Front: 7", 1.5 kW
- Left Rear: 7", 1.5 kW
- Right Front: 8"/5", 2 kW
- Right Rear: 6", 1.2 kW (Melt)
- Center: 9"/6", 3.3 kW (Rapid Boil™)

Warranty

One (1) Year All Parts and Labor
Five (5) Years Parts Warranty for Glass Cooktop and Radiant Heater

Product Dimensions & Weight (WxHxD)

Outside (Max) Cooktop Dimensions:
30" x 5 1/10" x 21 1/4"

Cooktop Cut-Out Dimensions:
28 1/2" x 5 1/10" x 19 1/2"

Weight: 35.7 lbs.

Shipping Dimensions & Weight (WxHxD)

Dimensions:
34 3/16" x 8 1/2" x 25 1/16"

Weight: 48.5 lbs.

Color	Model #	UPC Code
Stainless Steel	NZ30K6330RS	887276183329
Black Stainless Steel	NZ30K6330RG	887276183312

Dimensions

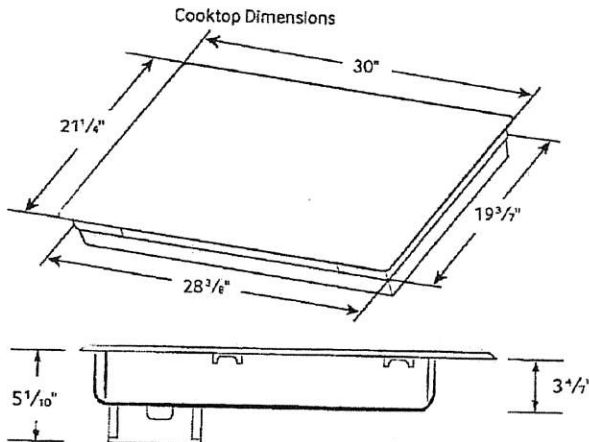

Cut-Out Dimensions of Countertop

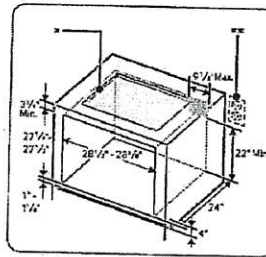

- * See built-in oven installation for complete installation instructions. See label on top of approved built-in oven models.
- ** Refer to installation manual of oven.

SAMSUNG

Actual color may vary. Design, specifications, and color availability are subject to change without notice.
All weights, heights and clearances are approximate.
© 2012 Samsung Electronics America, Inc. 85 Challenger Road, P.O. Box 109, Paramus, NY 07659 Tel: 800-SAMSUNG/samsung.com
Samsung is a registered trademark of Samsung Electronics Co., Ltd.

DW80R9950

Samsung Linear Wash 39 dBA Dishwasher



SAMSUNG

~~82-78~~
Oct 22 2019

Ry

Installation Specifications

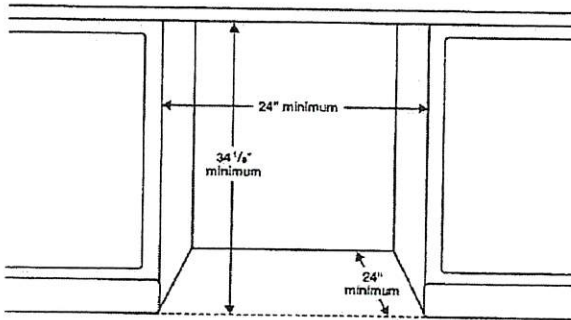

Features

- 7 Wash Cycles: Auto, Normal, Heavy, Delicate, Express 60, Rinse Only, Self Clean
- 8 Options: Half-Load Wash (Lower Rack), Zone Booster™ (Left), Speed Booster, Hi-Temp Wash, Sanitize (Anti-bacterial – NSF), Delay Start, Control Lock, Smart Control (Wi-Fi App)
- AutoRelease™ Door
- Hidden Heat Element
- Stainless Steel Interior Tub

Convenience

- Control Lock
- Digital Water Leakage Sensor
- Flexible Third Rack
- One-Touch Adjustable Racking System
- Silverware Basket
- Upper Rack: Foldable Cup Shelves, 2 Adjustable Tines
- Lower Rack: Fold-Down Tines

Warranty

One (1) Year All Parts and Labor
Five (5) Year Limited on Printed Circuit Board and Interior Nylon Racks

Dimensions

Side View

Rear View

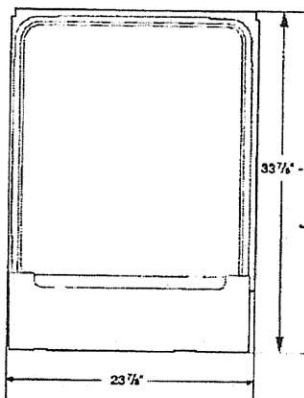
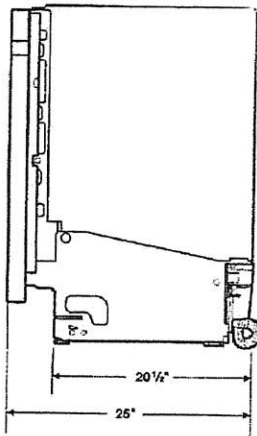

Product Dimensions & Weight (WxHxD)

Dimensions (height is adjustable):
23 7/8" x 33 7/8" – 35" x 25"

Weight: 95 lbs

Shipping Dimensions & Weight (WxHxD)

Dimensions:
26" x 34 3/4" x 29 3/4"

Weight: 101 lbs

Color	Model #	UPC Code
Fingerprint Resistant Stainless Steel	DW80R9950US	887276296647
Fingerprint Resistant Black Stainless Steel	DW80R9950UG	887276296623
Fingerprint Resistant Tuscan Stainless Steel	DW80R9950UT	887276320137

Actual color may vary. Design, specifications, and color availability are subject to change without notice. Non-metric weights and measurements are approximate.
©2019 Samsung Electronics America, Inc., 55 Challenger Road, Ridgefield Park, NJ 07640. Tel: 800-SAMSUNG, samsung.com. Samsung is a registered trademark of Samsung Electronics Co., Ltd.

* LEAVE APPROX 2" SPACE
BETWEEN OVEN & MICRO
(LIKE BELOW PIC)

DEZ-78
OCT 23 2009



72

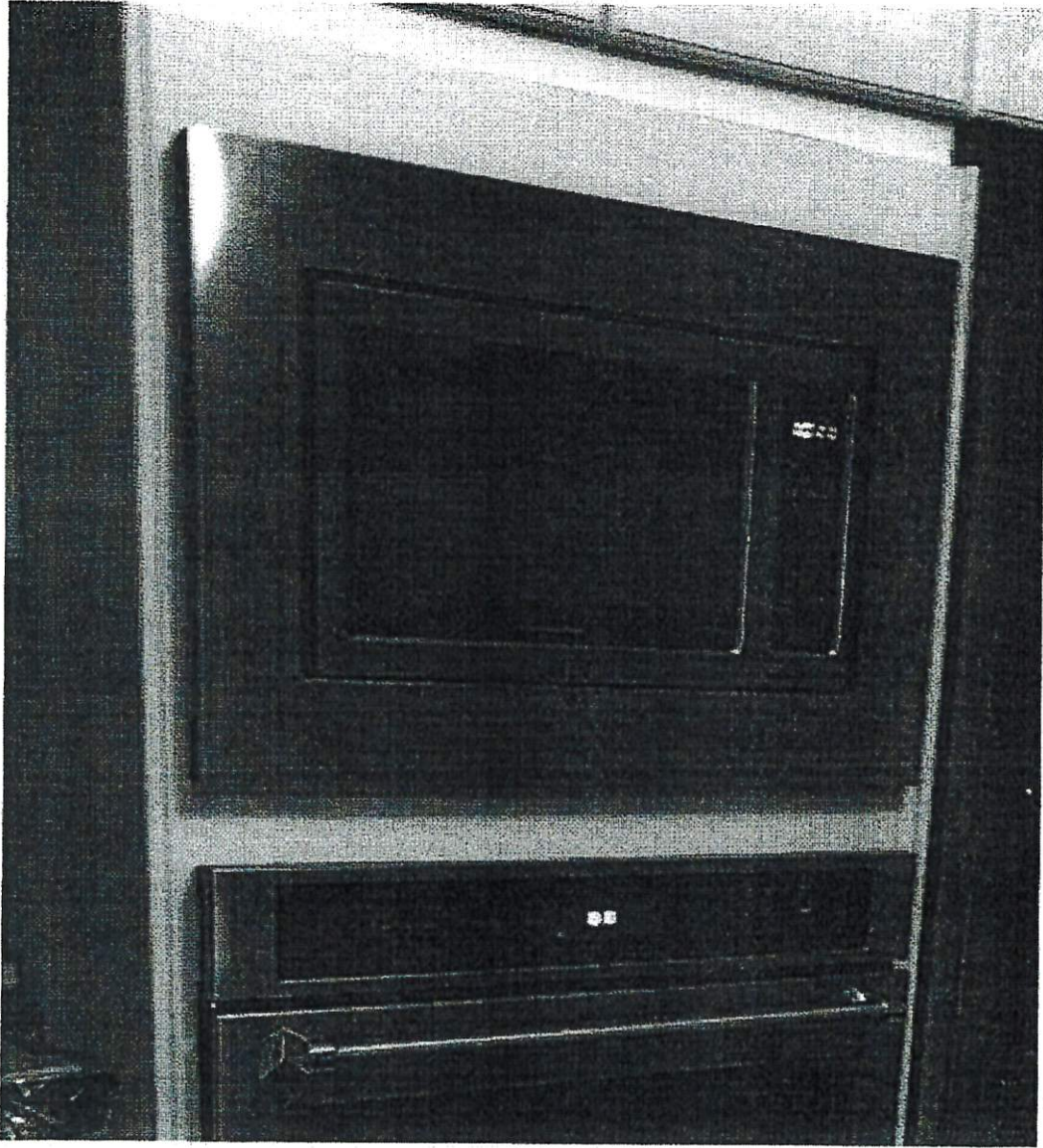



BATHROOM ACCESSORIES

PROJECT: ENCORE 2

LOT: 78

INSTALL STANDARD BATHROOM ACCESSORIES
THRU OUT (TOWEL BAR, SOAP DISH, TISSUE
HOLDER) **location as per vendor's discretion

DO *NOT* INSTALL STANDARD BATHROOM
ACCESSORIES THRU OUT (TOWEL BAR, SOAP
DISH, TISSUE HOLDER)

SIGNATURE: _____

SIGNATURE: _____

DATE: OCT 18 2019