

Brampton Encore - 101 - 2 - 38-4 Elev.A VIVALDI
CENTRAL VAC AND WIRING

Inv.2,099	1 - FAMILY ROOM: CONDUIT PIPE- FOR TELEVISION- LOCATE APPROX. 66" A.F.F. ABOVE FIREPLACE, TERMINATING AT CABLE LOCATION
Line29504	Note:
22Oct19 / 8Nov19	
Inv.2,099	1 - FAMILY ROOM & MASTER BEDROOM & BEDROOM 2 & BEDROOM 4: CAT 6 WIRING - ADD CAT 6 OUTLET, SEE PLAN FOR LOCATION
Line29506	Note: (PACKAGE PRICE 4 FOR PRICE OF 3)
22Oct19 / 8Nov19	

CERAMIC

Inv.2,099	1 - KITCHEN: UPGRADE 2 BACKSPLASH - 2X12" LAID IN HORIZONTAL STACKED PATTERN
Line29536	Note: INCLUDES BEHIND HOOD FAN TO CEILING
22Oct19 / 8Nov19	

CONCRETE AND DRAIN

Inv.2,099	1 - 3PC Basement Rough-In
Line29675	Note:
22Oct19 / 8Nov19	

ELECTRICAL

Inv.2,038	1 - KITCHEN: RELOCATE STANDARD FIXTURE - ABOVE ISLAND, SEE PLAN FOR LOCATION
Line28812	Note:
6Aug19 / 12Aug19	
Inv.2,038	1 - KITCHEN: ROUGH - IN CEILING OUTLET ON SAME SWITCH - DOES NOT INCLUDE FIXTURE - LOCATE ABOVE ISLAND, SAME SWITCH AS STANDARD CEILING LIGHT
Line28813	Note:
6Aug19 / 12Aug19	
Inv.2,099	1 - FAMILY ROOM: 110V WALL RECEPTACLE ON DEDICATED CIRCUIT- LOCATE APPROX. 66" A.F.F. ABOVE FIREPLACE
Line29505	Note:
22Oct19 / 8Nov19	
Inv.2,099	1 - KITCHEN: 220V WALL RECEPTICAL ON DEDICATED CIRCUIT- FOR 4 WIRE BUILT-IN WALL OVEN -SEE PLAN FOR LOCATION
Line29508	Note:
22Oct19 / 8Nov19	
Inv.2,099	1 - KITCHEN; 110V WALL RECEPTACLE ON DEDICATED CIRCUIT - GAS FIRED APPLIANCE - FOR AUX. EQUIPMENT - NOT A STOVE PLUG
Line29511	Note:
22Oct19 / 8Nov19	
Inv.2,099	1 - 2ND FLOOR LAUNDRY: 110V WALL RECEPTACLE ON DEDICATED CIRCUIT - GAS FIRED APPLIANCE - FOR AUX. EQUIPMENT - NOT A STOVE PLUG
Line29513	Note: FOR GAS DRYER
22Oct19 / 8Nov19	
Inv.2,099	1 - KITCHEN: RELOCATE STANDARD CEILING LIGHT TO ABOVE ISLAND, USE SAME SWITCH AS ISLAND PENDANT WIRING
Line29514	Note:
22Oct19 / 8Nov19	
Inv.2,099	5 - KITCHEN: 4" LED POT LIGHT (PRICE 10+)
Line29515	Note: SEE PLAN FOR LOCATION, USE STANDARD SWITCH FOR THESE POTLIGHTS
22Oct19 / 8Nov19	

Brampton Encore - 101 - 2 - 38-4 Elev.A VIVALDI

Inv.2,099	6 - FAMILY ROOM: 4" LED POTLIGHT (PRICE 10+)
Line29516	Note: DELETE STANDARD CEILING LIGHT, USE STANDARD SWITCH FOR POTLIGHTS
22Oct19 / 8Nov19	
Inv.2,099	2 - EXTERIOR LED SOFFIT LIGHTS:
Line29517	Note: FRONT ELEVATION: 1 UPPER + 1 AT PORCH
22Oct19 / 8Nov19	
Inv.2,099	1 - FOYER: SINGLE POLE SWITCH FOR EXTERIOR SOFFIT LIGHTS
Line29518	Note:
22Oct19 / 8Nov19	
Inv.2,099	1 - KITCHEN: 36" CHIMNEY HOOD FAN #CYCLONE SCB50036
Line29535	Note:
22Oct19 / 8Nov19	

Exterior Colours

Inv.2,099	1 - Exterior Colour Package #6
Line29677	Note:
22Oct19 / 8Nov19	

FORMING

Inv.2,038	1 - SIDE DOOR- HOME TO EXTERIOR- AS PER PLAN AND GRADE PERMITTING
Line28814	Note:
6Aug19 / 12Aug19	

FRAMING

Inv.2,038	1 - MANDOOR - GARAGE TO HOUSE- AS PER PLAN AND GRADE PERMITING
Line28815	Note:
6Aug19 / 12Aug19	
Inv.2,038	4 - MAIN FLOOR: FRAME MAIN FLOOR DOORS AT 96" - ADDED WITH THE ADDITION OF TALLER INTERIOR DOORS
Line28816	Note:
6Aug19 / 12Aug19	
Inv.2,038	4 - MAIN FLOOR: FRAME MAIN FLOOR ARCHES AT 96" DOORS
Line28817	Note:
6Aug19 / 12Aug19	
Inv.2,099	1 - Side Door - Home To Exterior - As per Plan And Grade Permitting
Line29674	Note:
22Oct19 / 8Nov19	

GARAGE DOORS

Inv.2,099	2 - GARAGE DOOR OPENER - WITH 1 REMOTE- PRICE IS PER DOOR *BELT DRIVE*
Line29519	Note:
22Oct19 / 8Nov19	
Inv.2,099	1 - GARAGE: DIGITAL ENTRY KEYPAD
Line29520	Note:
22Oct19 / 8Nov19	

GRANITE MARBLE QUARTZ

Brampton Encore - 101 - 2 - 38-4 Elev.A VIVALDI

Inv.2,099	1 - KITCHEN: UPGRADE 4 QUARTZ COUNTER TOP
Line29532	Note:
22Oct19 / 8Nov19	
Inv.2,099	1 - KITCHEN: FLUSH BREAKFAST BAR
Line29533	Note:
22Oct19 / 8Nov19	
Inv.2,099	2 - KITCHEN ISLAND: WATERFALL LEGS (BOTH ENDS OF ISLAND)
Line29534	Note:
22Oct19 / 8Nov19	
Inv.2,099	1 - MASTER ENSUITE: UPGRADE 1 QUARTZ COUNTER
Line29542	Note:
22Oct19 / 8Nov19	

HARDWOOD

Inv.2,099	1 - MAIN FLOOR: FAMILY/DINING/MAIN HALL/ UPPER LANDING: HARDWOOD UPGRADE 4 - VINTAGE WHITE OAK HAND SCRAPED 3/4 X 5"
Line29538	Note:
22Oct19 / 8Nov19	
Inv.2,099	1 - 2ND FLOOR: UPPER HALL/MASTER BEDROOM/BEDROOM2/BEDROOM3/BEDROOM 4: HARDWOOD UPGRADE 4 - VINTAGE WHITE OAK HAND SCRAPED 3/4 X 5"
Line29539	Note:
22Oct19 / 8Nov19	

HVAC

Inv.2,099	1 - KITCHEN: GAS LINE ROUGH - GROUND FLOOR
Line29509	Note:
22Oct19 / 8Nov19	
Inv.2,099	1 - 2ND FLOOR LAUNDRY: GAS LINE - 2 STORY MODEL
Line29512	Note: FOR GAS DRYER
22Oct19 / 8Nov19	
Inv.2,099	1 - KITCHEN: 36" CHIMNEY HOOD FAN #CYCLONE SCB50036
Line29676	Note:
22Oct19 / 8Nov19	

INTERIOR TRIM AND DOORS

Inv.2,038	4 - MAIN FLOOR: EXTENDED HEIGHT ARCHWAY -96" (PRICE PER DOORWAY)
Line28819	Note:
6Aug19 / 12Aug19	
Inv.2,038	4 - MAIN FLOOR; STANDARD DOOR EXTENDED HEIGHT 96" (PRICE PER DOOR) MAIN FLOOR 3 STOREY MODELS
Line28820	Note:
6Aug19 / 12Aug19	

KITCHEN AND BATH CABINETRY

Inv.2,099	1 - KITCHEN: UPGRADE 1 PROFILE - OAK
Line29521	Note:
22Oct19 / 8Nov19	

Brampton Encore - 101 - 2 - 38-4 Elev.A VIVALDI

Inv.2,099	1 - KITCHEN: REDESIGN KITCHEN FOR 36" COOKTOP
Line29522	Note:
22Oct19 / 8Nov19	
Inv.2,099	1 - KITCHEN: DELETE UPPERS ABOVE COOKTOP, FINISH SIDES OF CABINETS. LEAVE APPROX. 42" SPACE FOR 36" CHIMNEY-STYLE HOOD FAN
Line29523	Note:
22Oct19 / 8Nov19	
Inv.2,099	1 - KITCHEN: DOUBLE APPLIANCE CABINET WITH DOORS AT COOKTOP
Line29524	Note:
22Oct19 / 8Nov19	
Inv.2,099	1 - KITCHEN: DEEP GABLE BY OVENS
Line29525	Note:
22Oct19 / 8Nov19	
Inv.2,099	1 - KITCHEN: 2-TIER SPICE PULL OUT
Line29526	Note:
22Oct19 / 8Nov19	
Inv.2,099	1 - KITCHEN: RELOCATE STANDARD BANK OF DRAWERS TO ISLAND
Line29527	Note:
22Oct19 / 8Nov19	
Inv.2,099	4 - KITCHEN: PLAIN CLEAR GLASS DOOR
Line29528	Note:
22Oct19 / 8Nov19	
Inv.2,099	2 - KITCHEN: FINISHED INTERIOR (DOUBLE CABINET)
Line29529	Note:
22Oct19 / 8Nov19	
Inv.2,099	1 - KITCHEN: UPGRADE HARDWARE
Line29531	Note:
22Oct19 / 8Nov19	

MISC.

Inv.2,099	1 - Purchaser has attended an appointment at the Decor Centre & has DECLINED any additional upgrades and accepts and acknowledges that there will be no further changes/additions/deletions to be made upon signing on OCTOBER 22, 2019.
Line29544	Note:
22Oct19 / 8Nov19	
Inv.2,099	1 - Purchaser has attended an appt at the Decor Centre & has DECLINED any additional upgrades and accepts and acknowledges that they have checked the order and accepts the attached selections as noted.
Line29545	Note:
22Oct19 / 8Nov19	
Inv.2,099	1 - BONUS PACKAGE: \$10,000.00 (INCLUDING TAXES) WORTH OF UPGRADES FROM GOLD PARK HOMES DÉCOR CENTRE IS BEING APPLIED TOWARD THIS ORDER. PURCHASER HAS A REMAINING AMOUNT OF \$00 (INCLUDING TAXES).
Line29546	Note:
22Oct19 / 8Nov19	

Brampton Encore - 101 - 2 - 38-4 Elev.A VIVALDI

Inv.2,099	1 - KITCHEN - Purchaser accepts & acknowledges that in order to either complete or install built-in appliances and accommodate for cook-top, all appliance specifications must be provided to the Décor Center within one (1) week of completion of colour chart.
Line29547	Note:
22Oct19 / 8Nov19	

PAINT

Inv.2,099	1 - MAIN STAIRS: STAIN STAIRS TO MATCH HARDWOOD FLOORS AS CLOSE AS POSSIBLE
Line29540	Note: STAIRS WILL NOT MATCH HARDWOOD IN COLOUR/ TEXTURE/SPECIES
22Oct19 / 8Nov19	

PLUMBING

Inv.2,038	1 - ROUGH-IN - 3PC BASEMENT ROUGH-IN
Line28821	Note:
6Aug19 / 12Aug19	

PLUMBING FIXTURES

Inv.2,099	1 - KITCHEN: UPGRADE SINK BLANCO QUATRUS R-15 U 1-3/4 #401520
Line29537	Note:
22Oct19 / 8Nov19	
Inv.2,099	2 - MASTER ENSUITE: UPGRADE SINK TO RECTANGULAR UNDER MOUNT - CONTRAC 'COLLETTE' #4220CIY
Line29543	Note:
22Oct19 / 8Nov19	

STAIRS AND RAILINGS

Inv.2,099	1 - MAIN STAIRS: EUROLINE 1 + V GROOVE
Line29541	Note:
22Oct19 / 8Nov19	

WINDOWS - BASEMENT

Inv.2,038	4 - BASEMENT WINDOWS - UPGRADE EXISTING BASEMENT WINDOW TO 30 INCH X 24 INCH - MAY REQUIRE INSTALLATION OF WINDOW WELL
Line28823	Note:
6Aug19 / 12Aug19	

WINDOWS AND DOORS

Inv.2,099	1 - Side Door and Mandoor
Line29678	Note:
22Oct19 / 8Nov19	

Elevation A • 2,518 sq.ft. | Elevation B • 2,518 sq.ft.

BEZ-101
OCT 22 2019

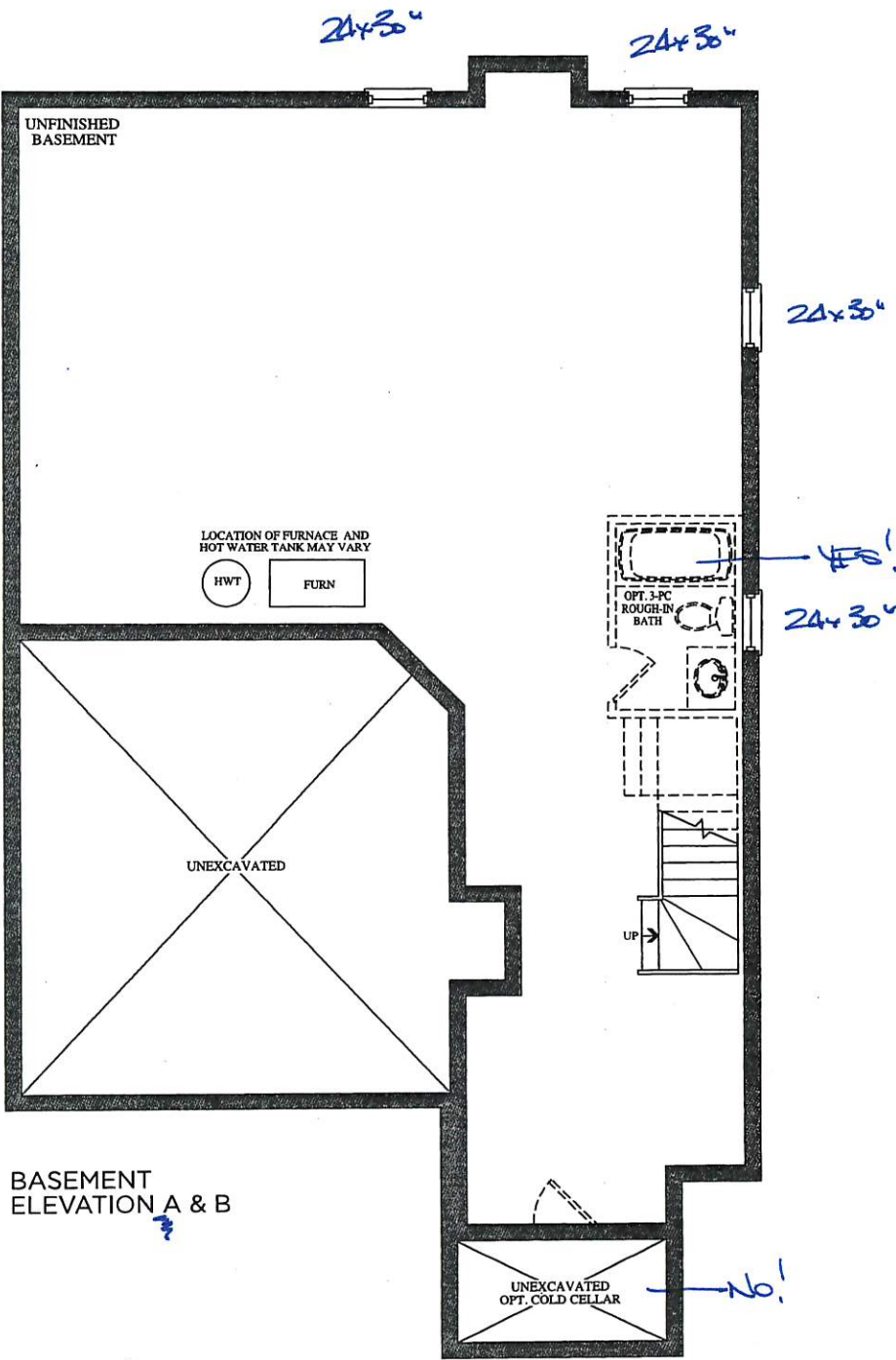

BE2-101
OCT 22 2019



The
Vivaldi
38' SERIES

Elevation A • 2,518 sq.ft. | Elevation B • 2,518 sq.ft.

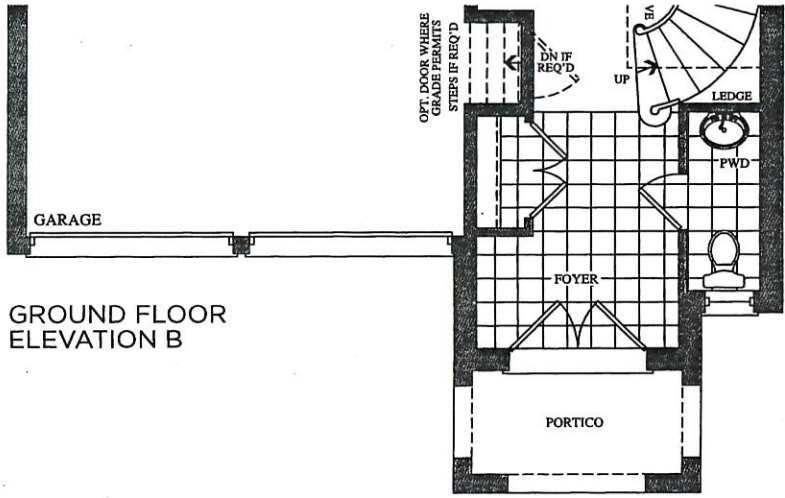
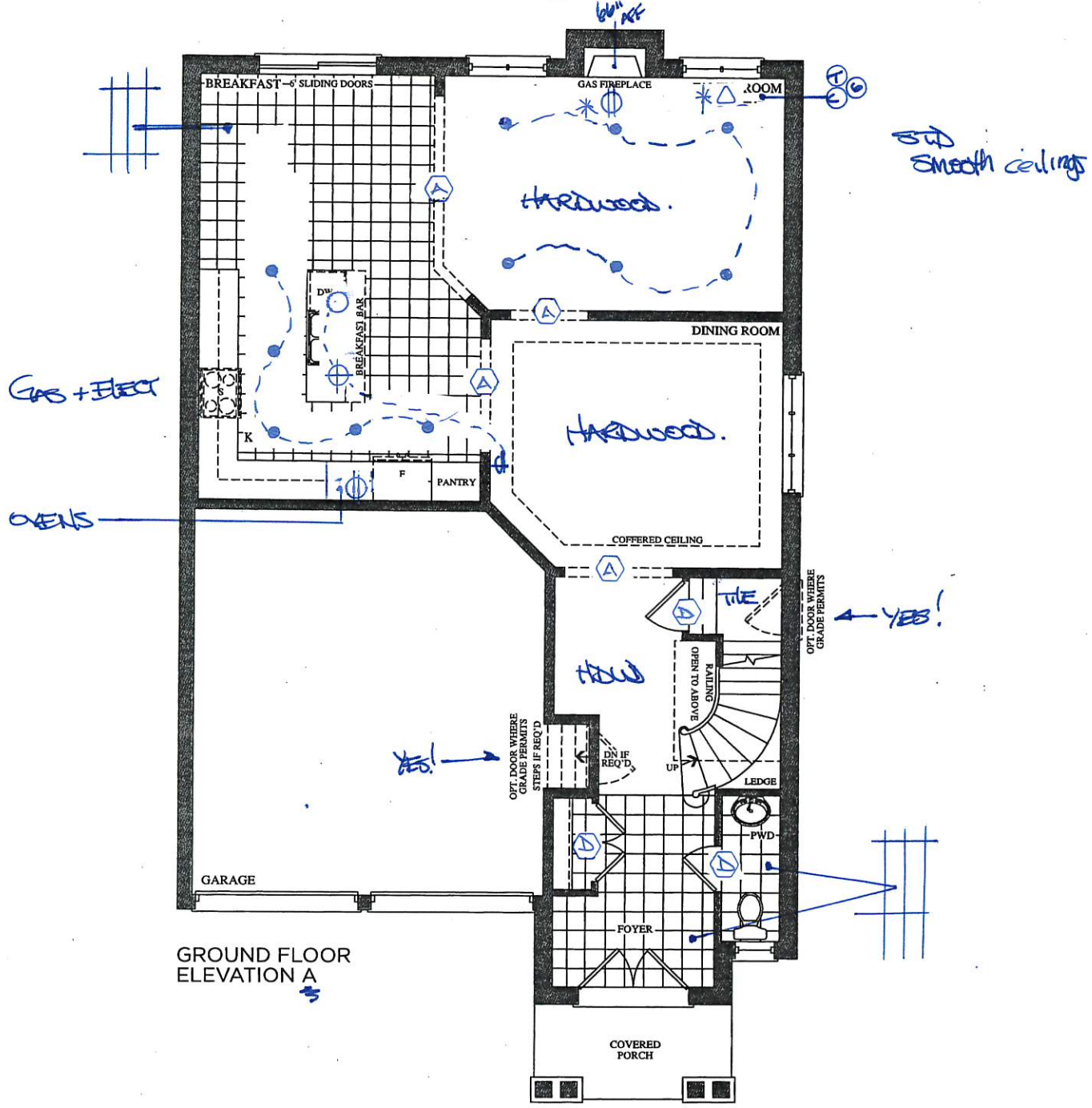

Prices, figures, illustrations, sizes, features and finishes are subject to change without notice. E.&O.E. Areas and dimensions are approximate and actual usable floor space may vary from the stated area. Layout may be reverse of the unit purchased. E. & O.E.

The
Vivaldi
38' SERIES

Elevation A • 2,518 sq.ft. | Elevation B • 2,518 sq.ft.

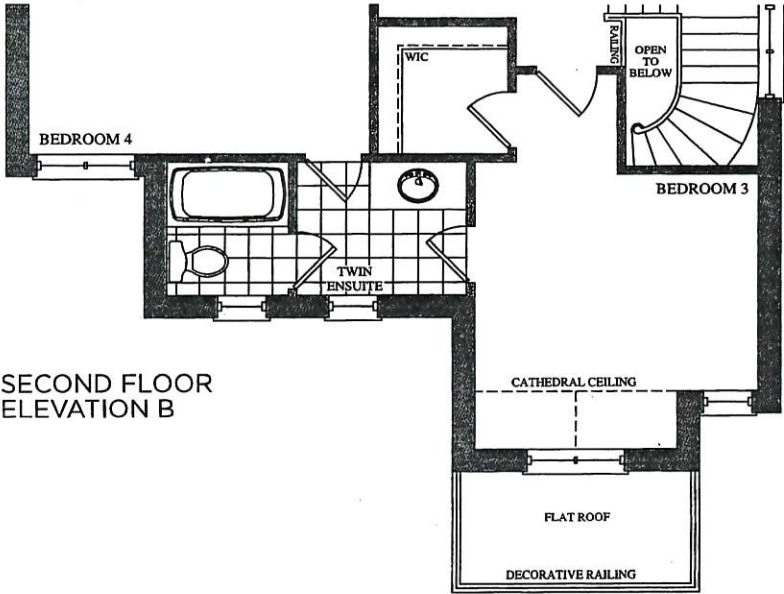
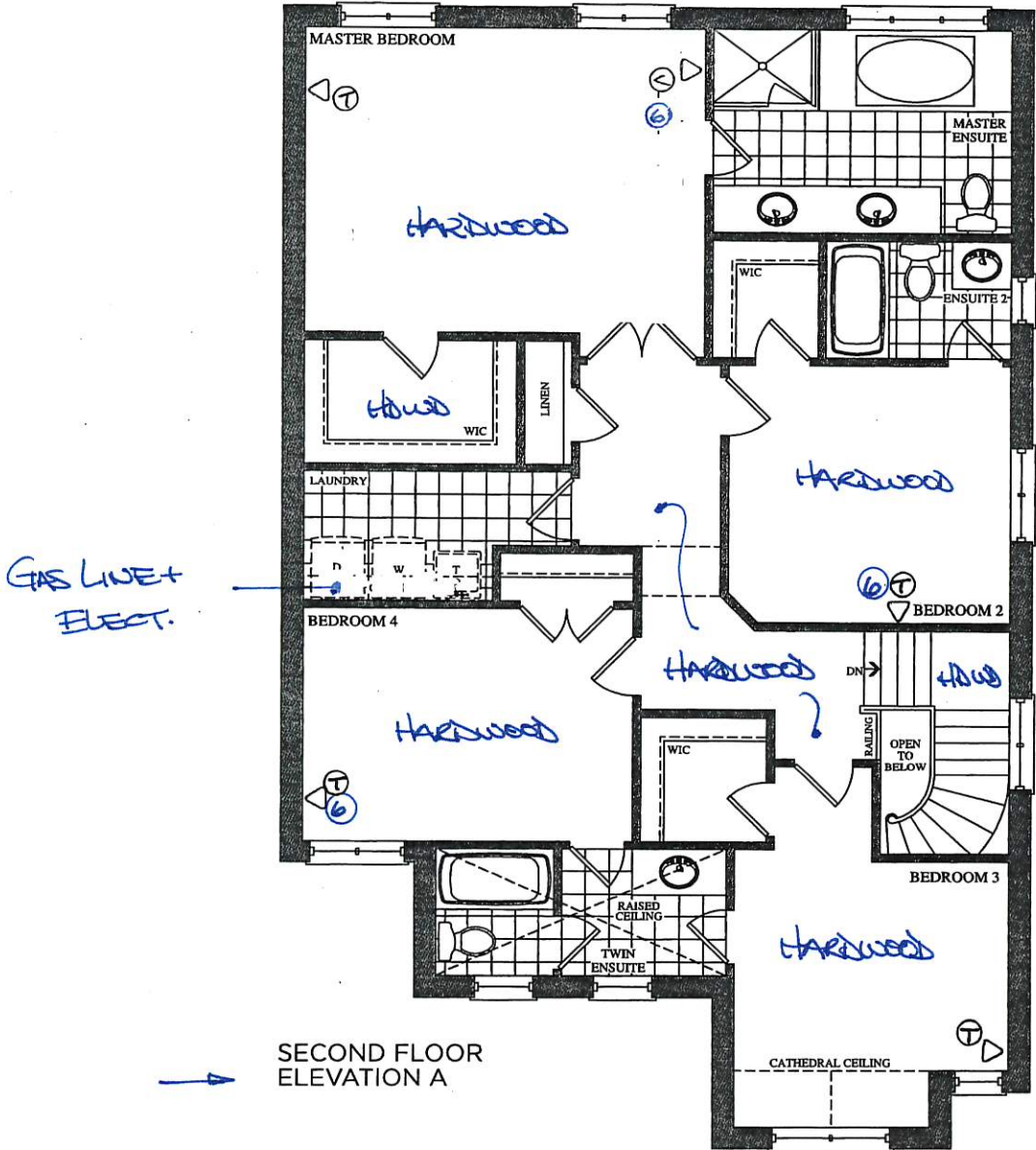

encore
EXTERIORS

SCHEDULE 'E'

The
Elevation A 2,518 sq.ft. 38.04

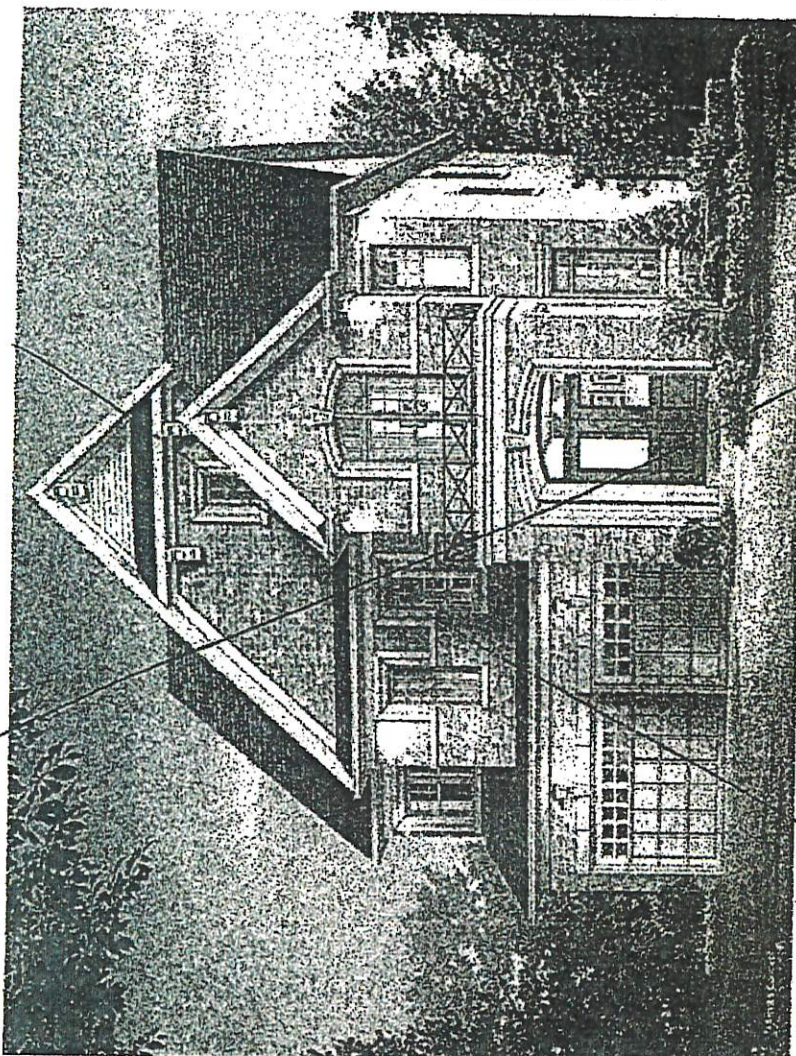
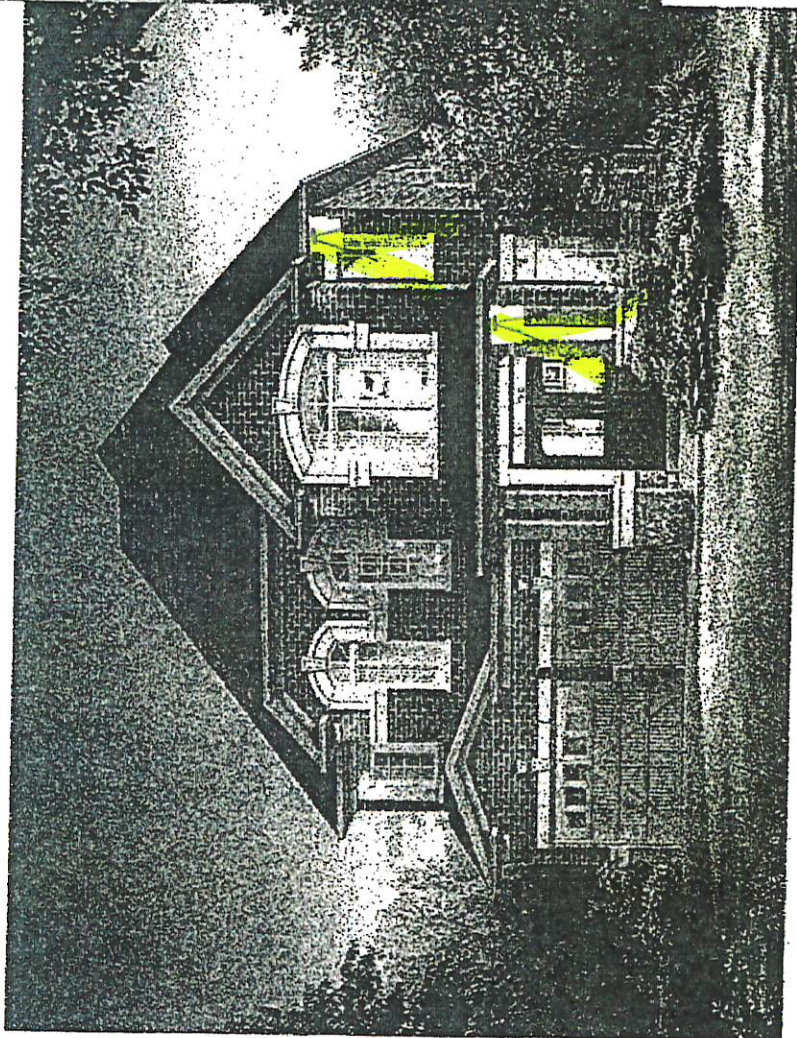

Elevation B • 2,518 sq.ft.

38'
SERIES

RED-101

SIGHT LIGHT LOCATION

OCT. 22 2019

PK.

GOLD

WORTH MORE

101 101
Sept 19/19

VENDOR	
PURCHASER	Lauren
PURCHASER	

*** NOTE: This is not an approved document. Document must be locked ***

Scheduled Closing Date:

Purchaser: Rissania Rasanayagam Property: 101
Telephone Res. / Bus: Project: Brampton Encore - Phase 2
Decor Advisor: Yolande Somerville Model and Elevation: 38-4 Elev.A VIVALDI

Layout Changes: Yes No Sketch Attached: Yes No Exterior Colour Scheme:

1. Cabinetry

Table with 4 columns: Room, Style and Colour, Counter, Hardware. Rows include Kitchen / Breakfast, Laundry Room, Powder Room, Twin Bath, Master Ensuite Bathroom, Second Ensuite Bathroom (If Applicable).

Comment

Empty text box for comment.

2. Floor Tile

Table with 2 columns: Room, Selection. Rows include Entrance Vestibule, Main Hall, Kitchen / Breakfast, Laundry Room, Powder Room, Twin Bath, Master Ensuite Bathroom, Second Ensuite Bathroom (If Applicable), Lower Landing (If Applicable).

Comment

Empty text box for comment.

3. Wall Tile

Table with 4 columns: Room, Selection, Listello/Inserts, Describe. Rows include M.Ens Tub skirt/splash, Master Ensuite Bathroom (Tub Deck, Shower Stall, Bathroom Walls), Second Ensuite Bathroom (If Applicable), Twin Bath, Kitchen Backsplash.

Comment

Empty text box for comment.

Handwritten signature/initials.

Scheduled Closing Date:

Purchaser: Rissania Rasanayagam

Property: 101

Telephone Res. / Bus:

Project: Brampton Encore - Phase 2

Decor Advisor: Yolande Somerville

Model and Elevation: 38-4 Elev.A VIVALDI

4. Plumbing Fixtures

Master Ensuite Bathroom Second Ensuite Powder Room
Other Room - Specify Other Washroom

Comment
Standard except kitchen sink and Master ensuite sink

5. Hardwood Flooring

Main Hall Kitchen / Breakfast Living Room Dining Room Family Room Den/Library Entrance Vestibule Lower Landing (If Applicable)
Type and Stain
*5" Hand Scraped 'Gotham' n/a n/a *5" Hand Scraped 'Gotham' *5" Hand Scraped 'Gotham' *5" Hand Scraped 'Gotham' n/a n/a n/a
Upper Landing Upper Hall Master Bedroom Bedroom #2 Bedroom #3 Bedroom #4 Bedroom #5 Other Room - Specify
Type and Stain
*5" Hand Scraped 'Gotham' *5" Hand Scraped 'Gotham' *5" Hand Scraped 'Gotham' *5" Hand Scraped 'Gotham' *5" Hand Scraped 'Gotham' *5" Hand Scraped 'Gotham' n/a

Comment

6. Carpeting

Ground Floor Second Floor
Upgrade Description

Upgrade Underpad Type Area
Carpet on Stairs Capped Runner - *Upgrade

Comment

7. Fireplace

Living Room Family Room Other Room - Specify
Purchased As Per Plan N/A
Fireplace Type Mantle Type Colour / Stain Surround Hearth
Standard Gas NF-20 White Grigio Carnico none

Comment

*** NOTE: This is not an approved document. Document must be locked ***

Scheduled Closing Date:

Purchaser: Rissania Rasanayagam

Property: 101

Telephone Res. / Bus:

Project: Brampton Encore - Phase 2

Decor Advisor: Yolande Somerville

Model and Elevation: 38-4 Elev.A VIVALDI

8. Trim Carpentry

Interior Doors	**Standard	Front Door Glass Inserts	Standard	Door Handles	Standard
Interior Trim	Standard				
Comment					

9. Plaster Mouldings and Medallions

Standard Throughout ☐ Yes ☐ No ☒ N/A

Entrance Vestibule			Kitchen/Breakfast		
Main Hall			Den/Library		
Living Room			Lower Landing		
Dining Room			Other Room - Specify		
Family Room					
Comment					

10. Railings and Spindles

Railing Package	*Euroline 1 + V Groove		
Railing Colour	*Gotham	Spindle Colour	*Black
Stringer / Riser	*Gotham	Treads	*Gotham
Comment		Oak Stairs	<input checked="" type="radio"/> Yes <input type="radio"/> No <input type="radio"/> N/A

11. Wall Paint / Ceilings

Throughout Finished Areas Warm Grey

Trim Paint White

Smooth Ceilings

Ground Floor ☒

Second Floor ☐

Note Standard ground/main

Comment



Purchaser: Rissania Rasanayagam
Telephone Res. / Bus:
Decor Advisor: Yolande Somerville

Scheduled Closing Date:
Property: 101
Project: Brampton Encore - Phase 2
Model and Elevation: 38-4 Elev.A VIVALDI

12. Electrical

Hood Fan ☐ White ☒ Stainless ☐ N/A

Above Kitchen Cabinet Light ☐ Yes ☒ No

Below Kitchen Cabinet Light ☐ Yes ☒ No

Standard Appliances ☐

Over The Range Microwave ☐

Chimney Style Fan ☒

Comment

Built-in ovens and cooktop

13. Heating and Air Conditioning

Air Conditioning

Gas Provisions Stove

Gas Provisions Dryer

Gas Provisions Barbecue

Comment

14. Additional Comments

15. Disclaimers and Notes

- 1) Colours of all materials are as close as possible to builder's selection, but not necessarily identical due to variances in manufacturing.
- 2) Any extras listed above are null and void unless accompanied by a separate invoice/amendment. Said invoice must be paid in full.
- 3) The Purchaser acknowledges that after Interior Colour Selection form is signed and dated, no further changes will be permitted other than re-selection due to unavailability. _____ Purchaser's Initials
- 4) The Purchaser acknowledges reading and accepting the "Gold Park Homes Decor Centre Disclaimers" form. This document contains other miscellaneous disclaimers.

This Interior Colour Selection is final and approved by:

Signature:  Date: _____

RE2-61
OCT 22 2019

Date: 06/23/16

Trade Name: Gold Park Homes

Site location: Brampton

Model: 38-4

Address:

Project: Encore

Phase:

This layout has been explained to the purchaser by Cortina Kitchens Inc. and is understood by the purchaser.

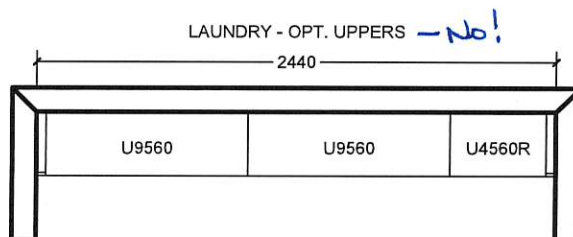
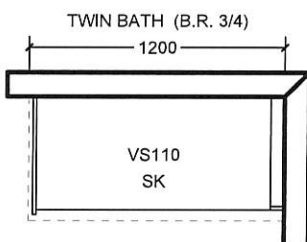
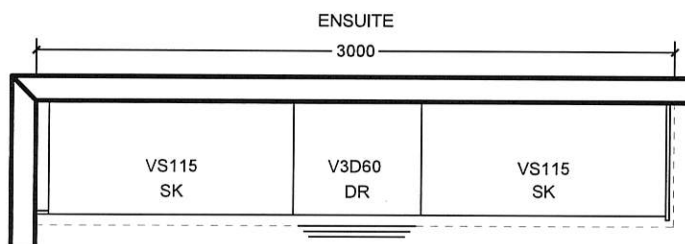
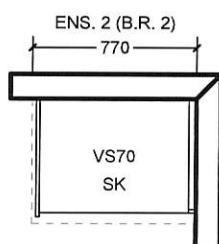
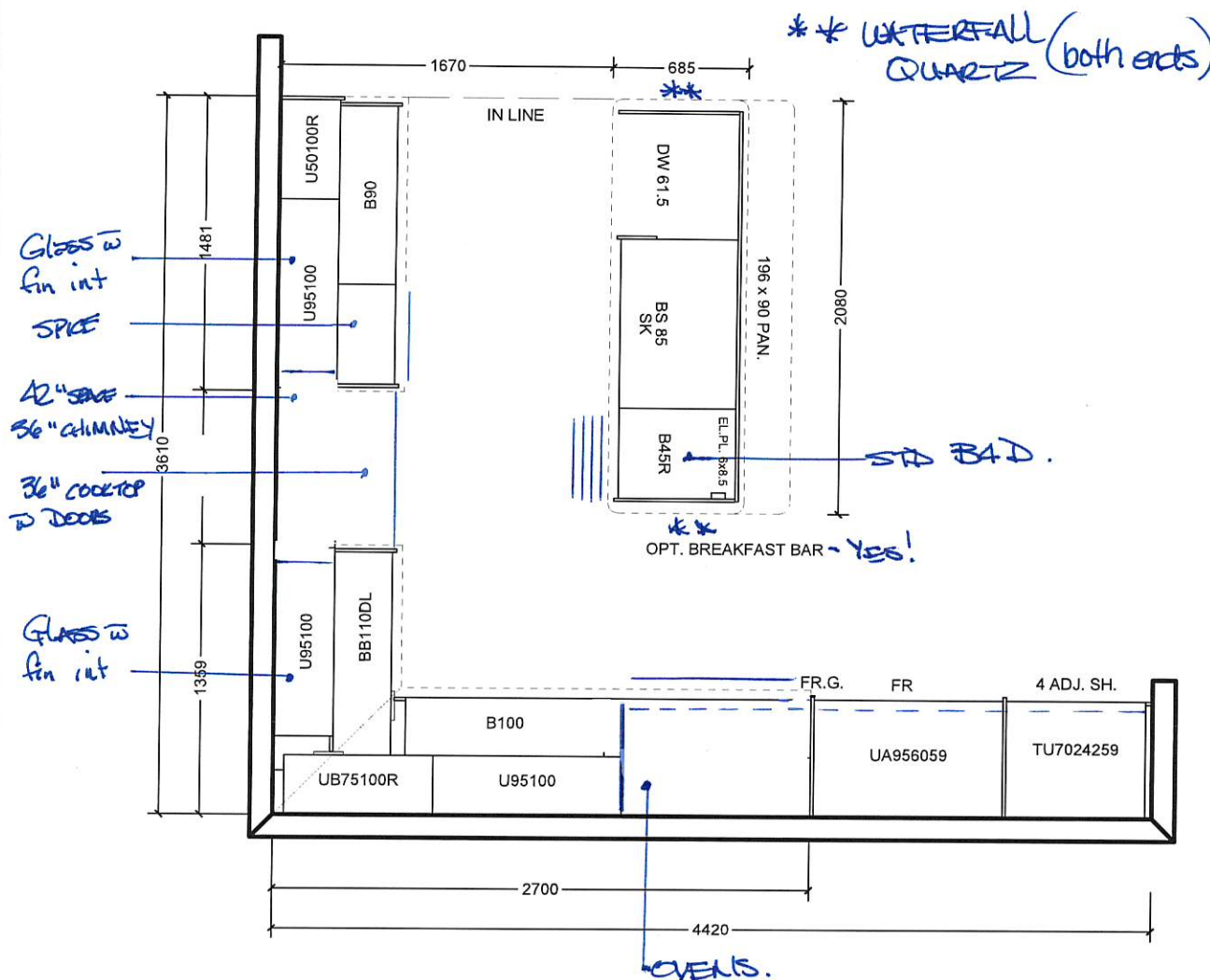

All prices subject to confirmation from head office.
This quotation is subject to the terms & conditions set out
in Cortina's Agreement of Purchase and Sale

All agreements are contingent upon strikes, accidents, and delay beyond our control.
Please provide our installer with template for sinkholes or \$150.00 will be charged for callback.

ACCEPTED DATE: _____

CUSTOMER SIGNATURE

SALESPERSON SIGNATURE

CORTINA HEAD OFFICE APPROVAL

ITEM A. Wood grain and colour are characteristics of the product, we cannot guarantee that such grain and colour will always match
ITEM B. Cortina Kitchens reserves the right to alter dimensions and make technical changes without notice.

Cyclone®

Innovation by Design - Since 1991

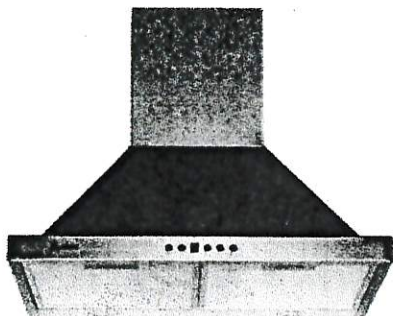

24" Width Model

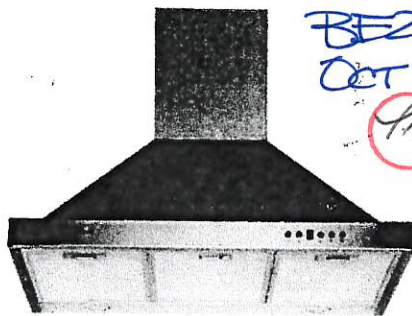

Mesh Filter

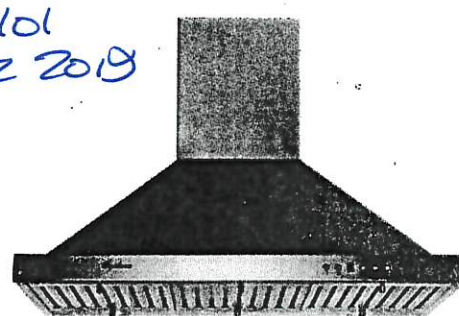

Baffle Filter

BE2-101
Oct 22 2019
[Signature]

Wall Mount

Sometimes strength and beauty can co-exist. Strong and sturdy, yet attractive and unimposing, the SC500 combines the eye-pleasing design of European hoods with the power and efficiency of North American fans. A perfect match. Give your kitchen the look, feel, and capability that you have always wanted. Fitted with time-delay "OFF" options up to nine minutes, bright LED lights spaced for optimum light distribution, and a digital three-speed push button control panel.

Specifications

Air Flow Volume: 550 CFM
Electrical Connection: 120V/60Hz
Electrical Consumption: 200 Watts
Fan Speed: 1599 RPM
Finishes: Stainless Steel
Venting: 6" Round - Top Only
Dimensions: Width: 24"/30"/36"
Height: 46"
Depth: 18"
Sones: Min. 2
Max. 6



SC(B)50024

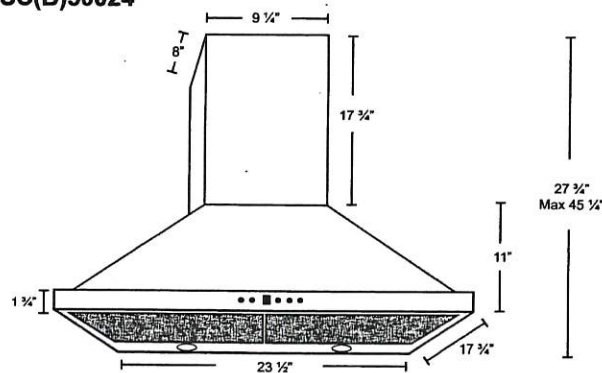

SC(B)50030
SC(B)50036

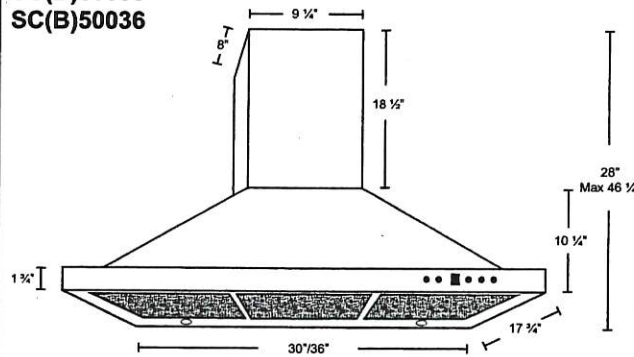

* B in the model name denotes a model with baffle filters.
SC500 - Mesh Filters SCB500 - Baffle Filters

Model	Colour	Venting	Size
SC(B)50024	Stainless Steel	6"	24"
SC(B)50030	Stainless Steel	6"	30"
SC(B)50036	Stainless Steel	6"	36"

- Standard 2CM & 3CM
- Upgrade 1 2CM & 3CM
- Upgrade 1 4 CM
- Upgrade 2

20mm 13/4" Profiles

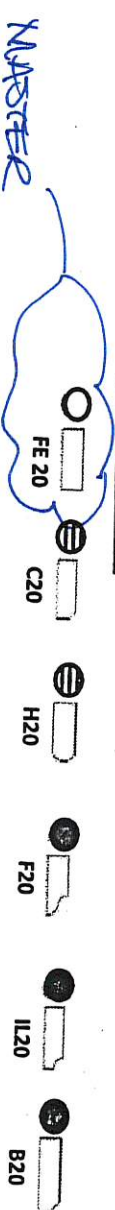

30mm 1 1/2 inch Profiles

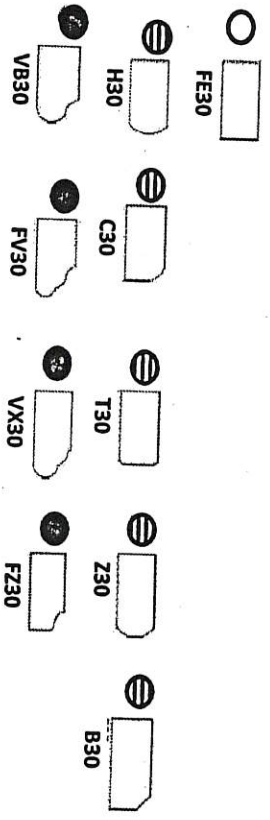

40mm 1 1/2 inch Profiles

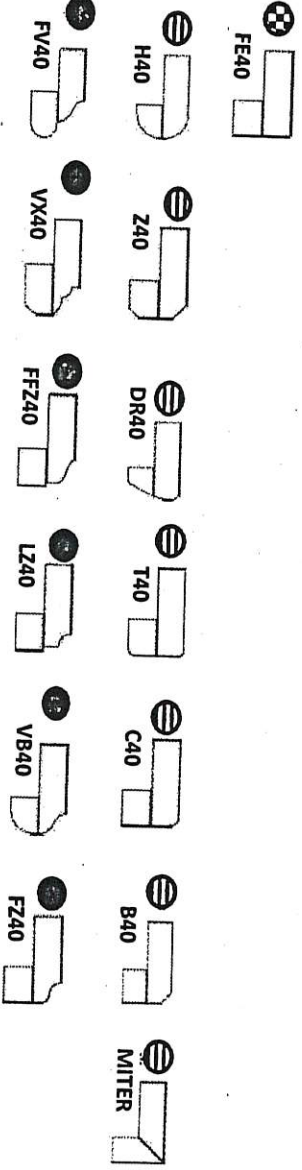

Note: All colours may not be available in 30mm at time ordered. Vendor reserves the right to use 40 mm edges (by lamination process).

*Mitre edge is available in Upgrade 1 for an overall thickness of 2". All other Mitre edge options will be an Upgrade 2 Edge.

FE2-101
Oct 22 2019

* waterfall legs @ island

Blanco Quatrus R-15 U 1-3/4" #401520

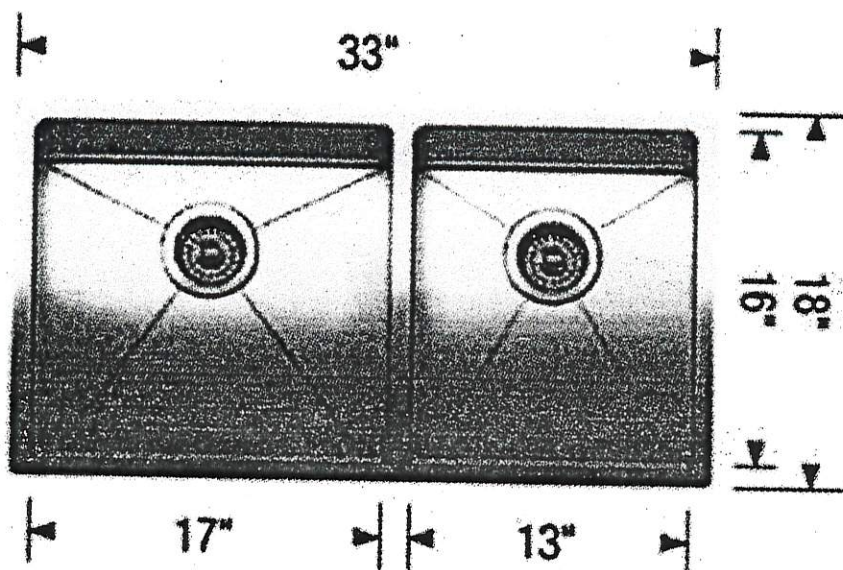
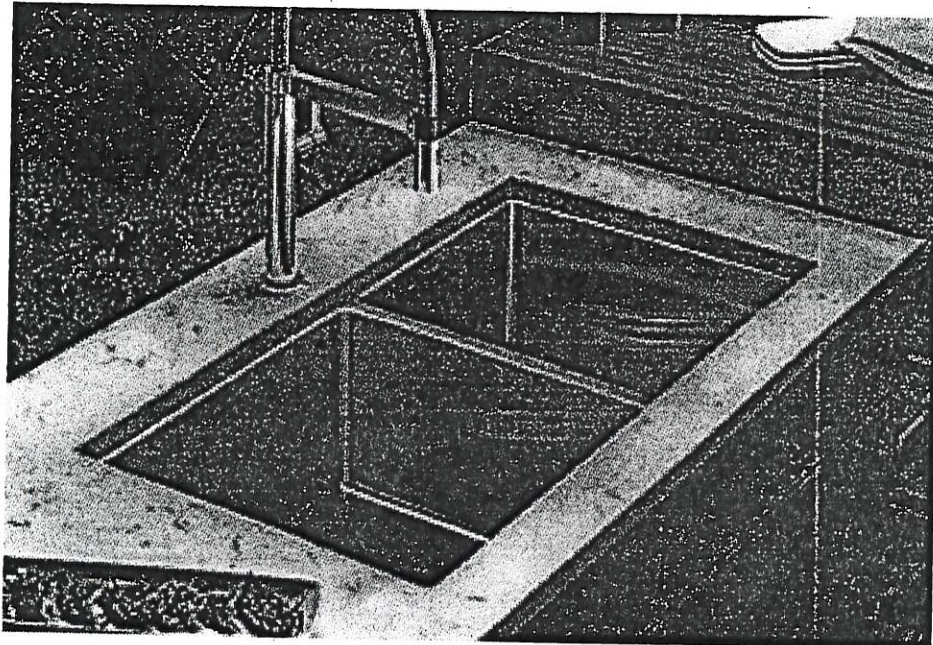

Faucet centered
to sink opening

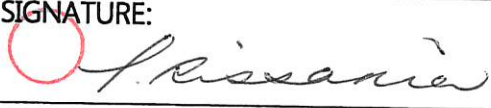
LOT # 101	
ROOM: Kitchen	SIGNATURE: 
DATE: OCTOBER 22 2019	SIGNATURE:

Contrac 'Collette' rectangular under mount sink (white) #4220CIY

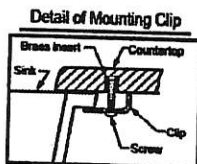
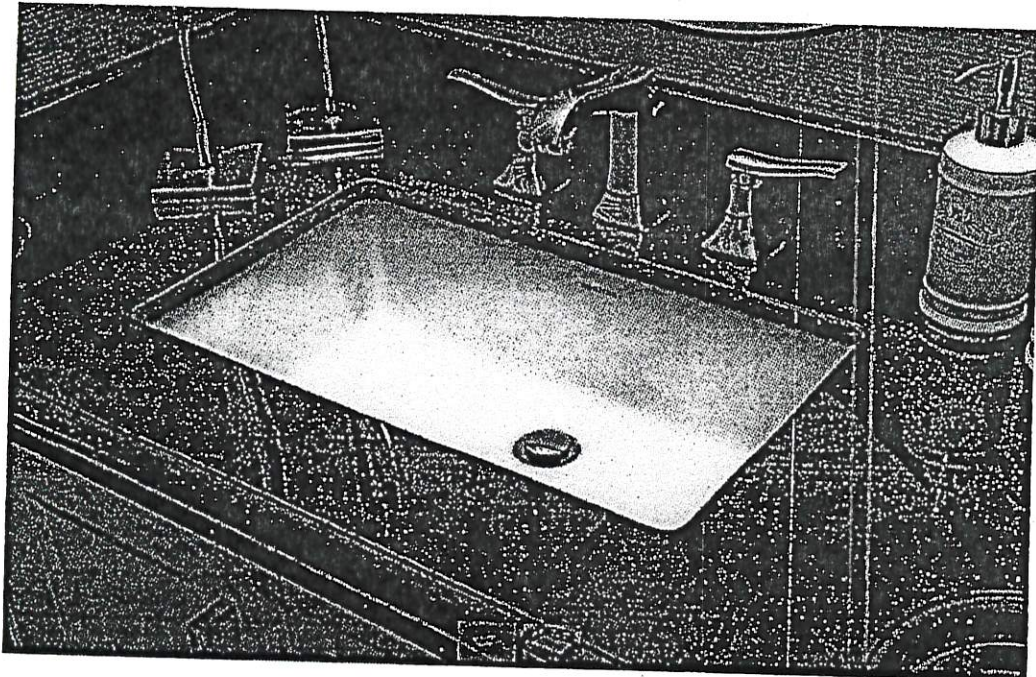

Note:
▲ Dimensions shown for
location of supplies
and "P" trap are
suggested.

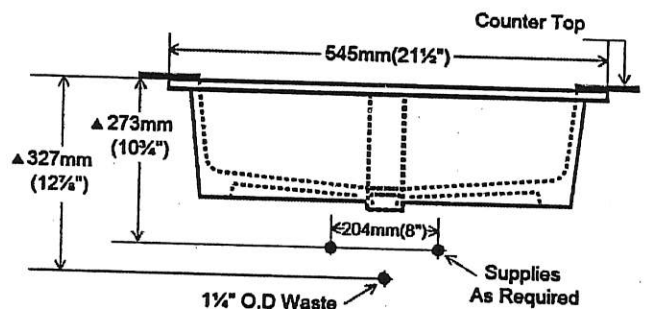
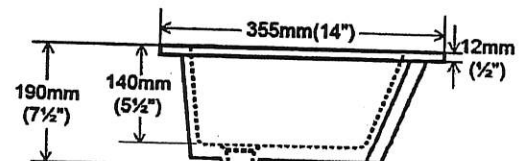
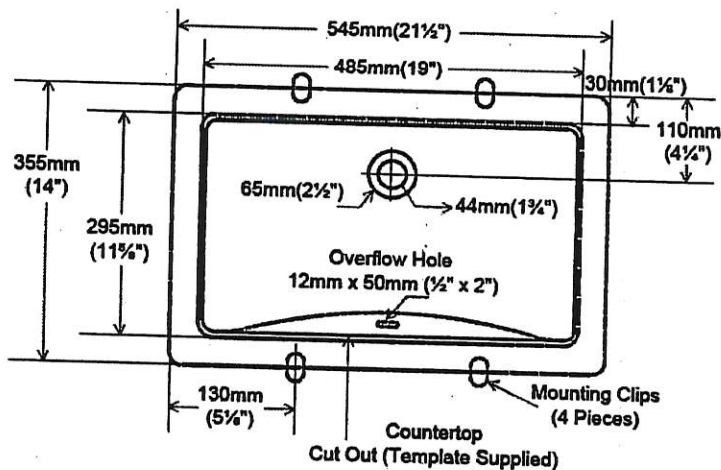

LOT #

101

ROOM:

MASTER ENCLITE

SIGNATURE:

[Signature]

DATE:

OCT 22 2019

SIGNATURE:

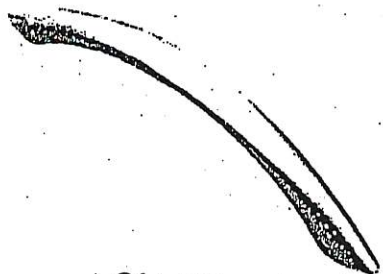

CH-32

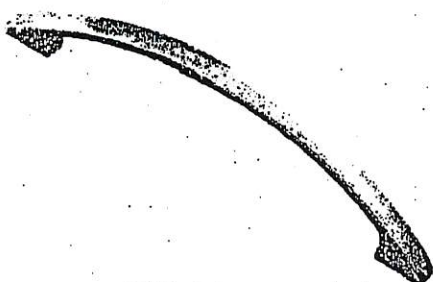

CH-38



CH-44

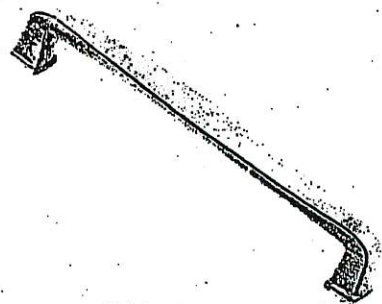

CH-45

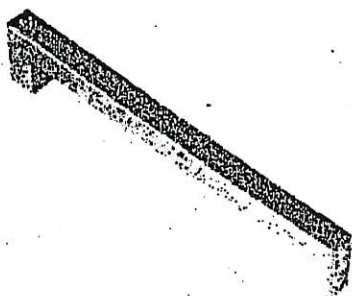

CH-46

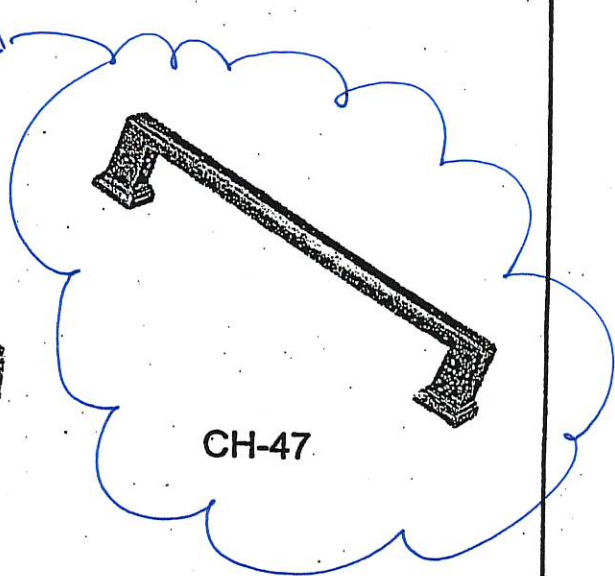

CH-47

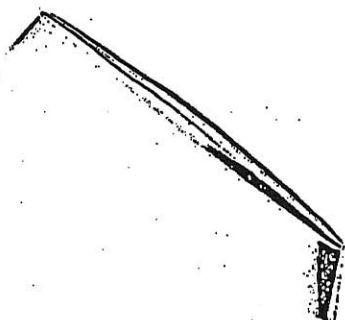

CH-48



CH-49

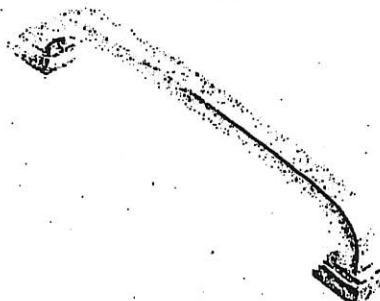

CH-50



CH-51

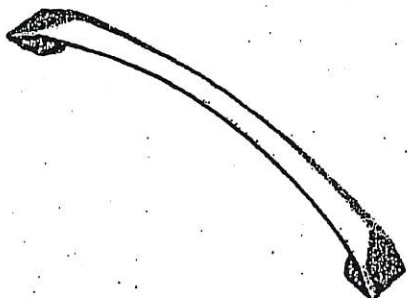

CH-52

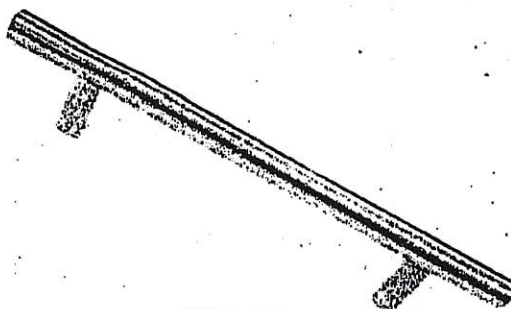

CH-53

*NOTES:

- IMAGES ARE FOR QUICK REFERENCE PURPOSES ONLY
- ACTUAL SIZES AND FINISHES AS PER HARDWARE SAMPLE BOARD PROVIDED TO DECOR CENTRE

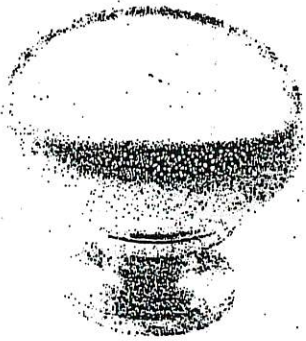

CSI-6

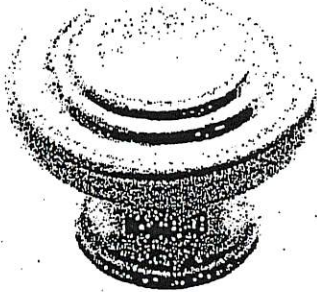

CSI-10

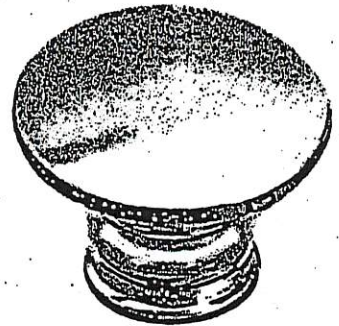

CSI-14

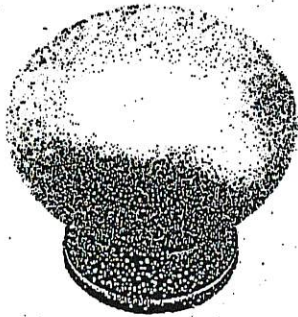

CSI-16

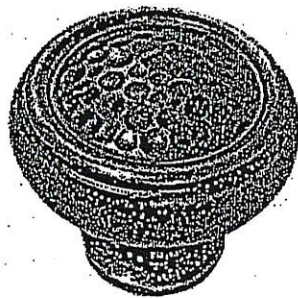

CSI-18

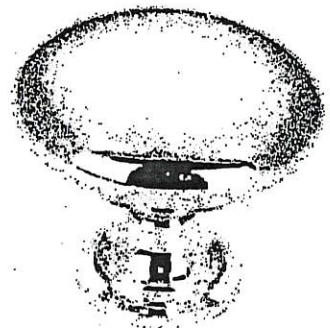

CSI-19

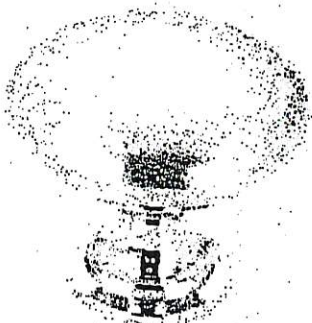

CSI-20



CSI-21



CSI-22

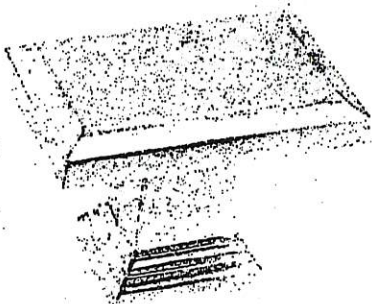

CSI-23

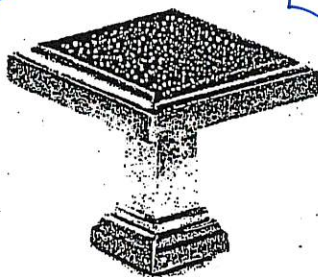

CSI-24

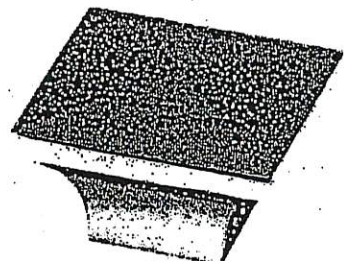

CSI-25

BATHROOMS

*NOTES:

- IMAGES ARE FOR QUICK REFERENCE PURPOSES ONLY
- ACTUAL SIZES AND FINISHES AS PER HARDWARE SAMPLE BOARD PROVIDED TO DECOR CENTRE

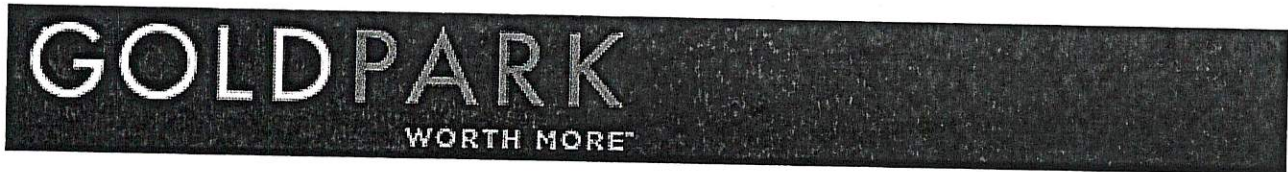

BATHROOM ACCESSORIES

PROJECT: ENCORE 2

LOT: 101

INSTALL STANDARD BATHROOM ACCESSORIES
THRU OUT (TOWEL BAR, SOAP DISH, TISSUE
HOLDER) **location as per vendor's discretion

☐

DO *NOT* INSTALL STANDARD BATHROOM
ACCESSORIES THRU OUT (TOWEL BAR, SOAP
DISH, TISSUE HOLDER)

☒

SIGNATURE: 

SIGNATURE: _____

DATE: OCT 22 2019