

Products				
PlotID	Length	Product	Plies	Net Qty
B2	16-00-00	VERSALAM-10 2.0E	2	4
B3	15-00-00	VERSALAM-10 2.0E	2	2
B1	7-00-00	VERSALAM-10 2.0E	1	1

JOIST SCHEDULE

J1 - 9 1/2" NI-20 @ 12" O/C
J2 - 9 1/2" NI-20 @ 16" O/C

BLK- W/MID-SPAN BLOCKING

SUBFLOOR - 5/8" NAILED & GLUED

HANGER SCHEDULE

H1-----LT259 (TM)
H2-----HUS1.81/10 (FM)
H3-----HGUS410(FM)

NOTE:

TM -----TOP MOUNT HANGERS
FM-----FACE MOUNT HANGERS

RIMBOARD

1- 1/8" X 9 1/2" O.S.B.

APP - AS PER PLAN
BBO - BEAM BY OTHERS

JOIST SPACING UNDER CERAMIC TILE IS 12" O.C.

Second Floor Framing

MODEL: 38 - 9 - ELEV.A

Do not scale - refer to architectural plans for dimensions

FIRM BCIN 28103
DESIGNER BCIN 23991

JT: 39002/76066

Builder: Gold Park

Location: Brampton

Designer: NL

Alpa Roof Trusses Inc.

Salesperson: Derek

File: (244319)

Project: Mclaughlin and Mayfield

Date: August 6, 2014

Sheet: 1 of 7

Maple, Ontario

Home Lumber

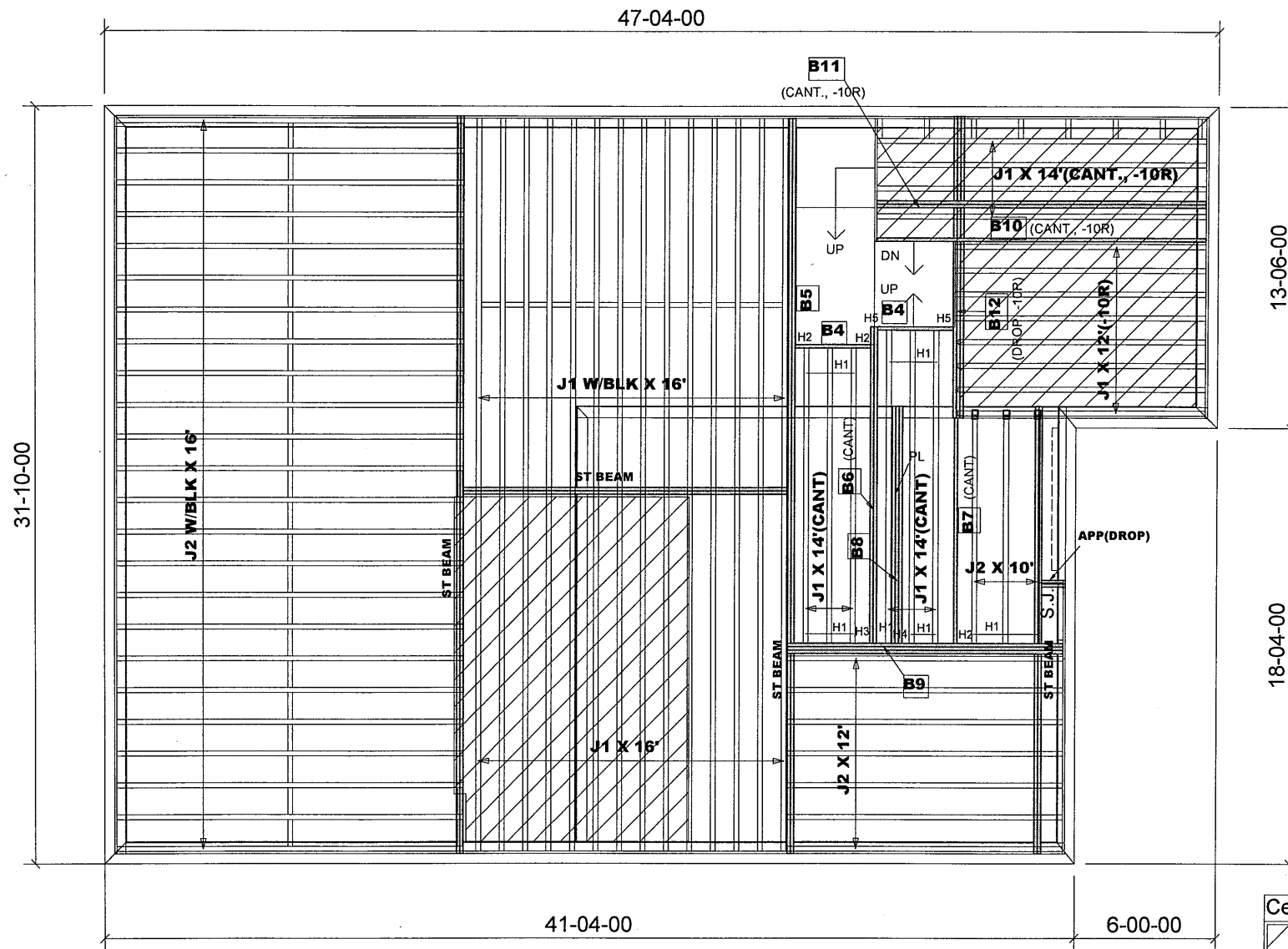

Products				
PlotID	Length	Product	Plies	Net Qty
B10	14-00-00	VERSALAM-10 2.0E	1	1
B7	14-00-00	VERSALAM-10 2.0E	1	1
B11	14-00-00	VERSALAM-10 2.0E	2	2
B6	14-00-00	VERSALAM-10 2.0E	2	2
B5	13-00-00	VERSALAM-10 2.0E	2	2
B12	13-00-00	VERSALAM-10 2.0E	3	3
B9	12-00-00	VERSALAM-10 2.0E	3	3
B8	10-00-00	VERSALAM-10 2.0E	3	3
B4	4-00-00	VERSALAM-10 2.0E	1	2

JOIST SCHEDULE

J1 - 9 1/2" NI-20 @ 12" O/C
J2 - 9 1/2" NI-20 @ 16" O/C

BLK - W/MID-SPAN BLOCKING

SUBFLOOR - 5/8" NAILED & GLUED

HANGER SCHEDULE

H1-----LT259 (TM)
H2-----HUS1.81/10(FM)
H3-----HGUS410(FM)
H4-----HGUS5.5/10(FM)
H5-----HU9X(FM)
(one flange concealed)

NOTE:
TM-----TOP MOUNT HANGERS
FM-----FACE MOUNT HANGERS

RIMBOARD

1- 1/8" X 9 1/2" O.S.B.

APP - AS PER PLAN
BBO - BEAM BY OTHERS

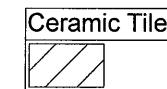

JOIST SPACING UNDER CERAMIC TILE IS 12" O.C.

Provide I-Joist Blocking between cantilevered joists (along bearing) and rimboard closure at ends.

1- 2X6 SPF#2 Squash Block req'd on one side of each joist under interior load bearing walls. Multiple Squash Blocks are req'd under concentrated loads.

Main Floor Framing

MODEL: 38 - 9 - ELEV.A

Do not scale - refer to architectural plans for dimensions

FIRM BCIN 28103
DESIGNER BCIN 23991

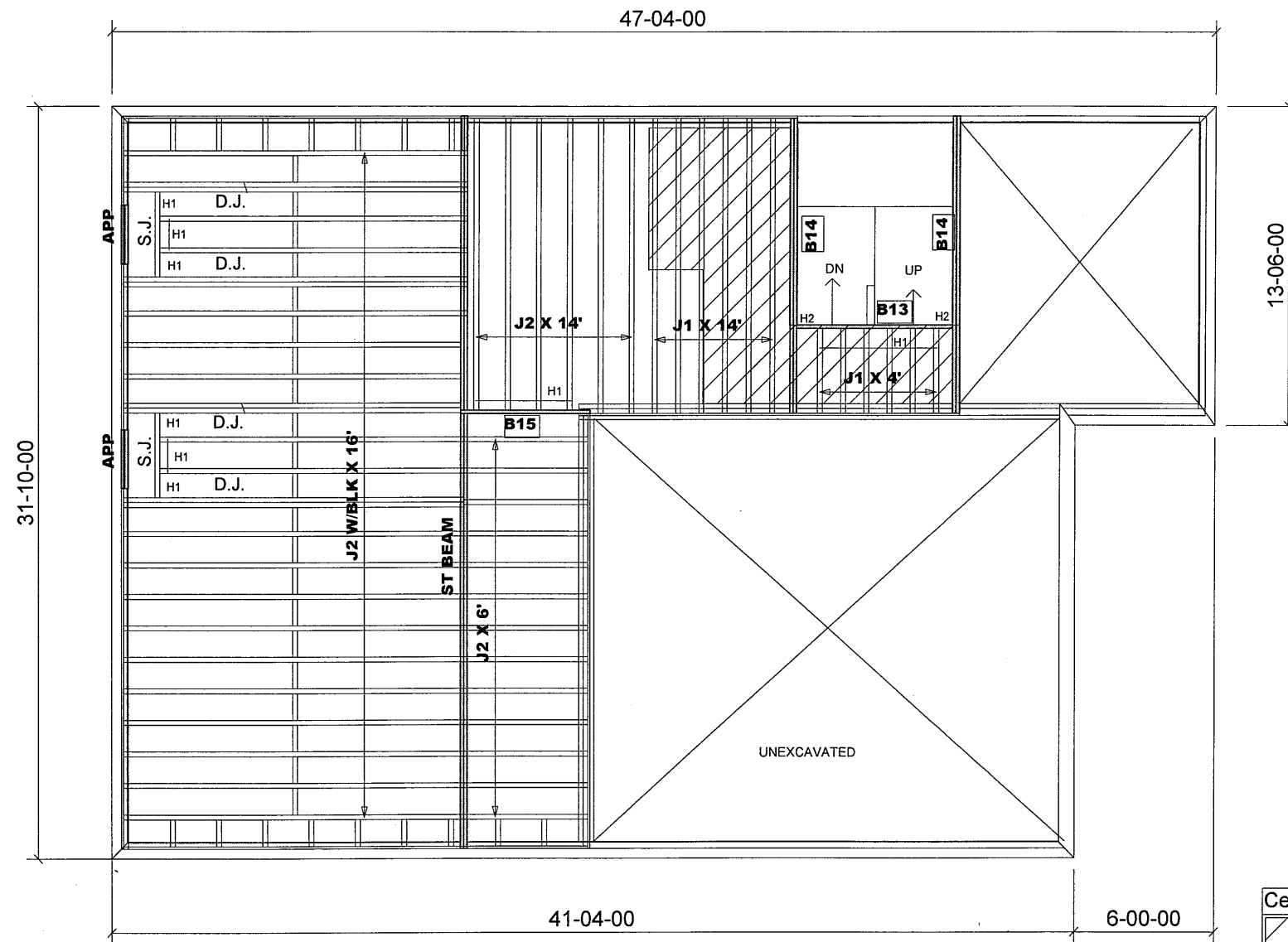

Products				
PlotID	Length	Product	Plies	Net Qty
B14	13-00-00	VERSALAM-10 2.0E	2	4
B13	7-00-00	VERSALAM-10 2.0E	1	1
B15	6-00-00	VERSALAM-10 2.0E	1	1

JOIST SCHEDULE

J1 - 9 1/2" NI-20 @ 16" O/C
J2 - 9 1/2" NI-20 @ 16" O/C

BLK - W/MID-SPAN BLOCKING

SUBFLOOR - 5/8" NAILED & GLUED

HANGER SCHEDULE

H1-----LT259 (TM)
H2-----HUS1.81/10(FM)

NOTE:

TM -----TOP MOUNT HANGERS
FM -----FACE MOUNT HANGERS

RIMBOARD

1- 1/8" X 9 1/2" O.S.B.

APP - AS PER PLAN
BBO - BEAM BY OTHERS

JOIST SPACING UNDER CERAMIC TILE IS 12" O.C.

Ceramic Tile

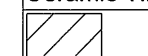

1- 2X6 SPF#2 Squash Block req'd on one side of each joist under interior load bearing walls. Multiple Squash Blocks are req'd under concentrated loads.

MODEL: 38 - 9 - ELEV.A

Ground Floor Framing

Do not scale - refer to architectural plans for dimensions

FIRM BCIN 28103
DESIGNER BCIN 23991

82529
JT: 39002/76066

Builder: Gold Park

Location: Brampton

Designer: NL

Alpa Roof Trusses Inc.

Salesperson: Derek

File: 244319

Project: Mclaughlin and Mayfield

Date: August 6, 2014

Sheet: 3 of 7

Maple, Ontario

Home Lumber

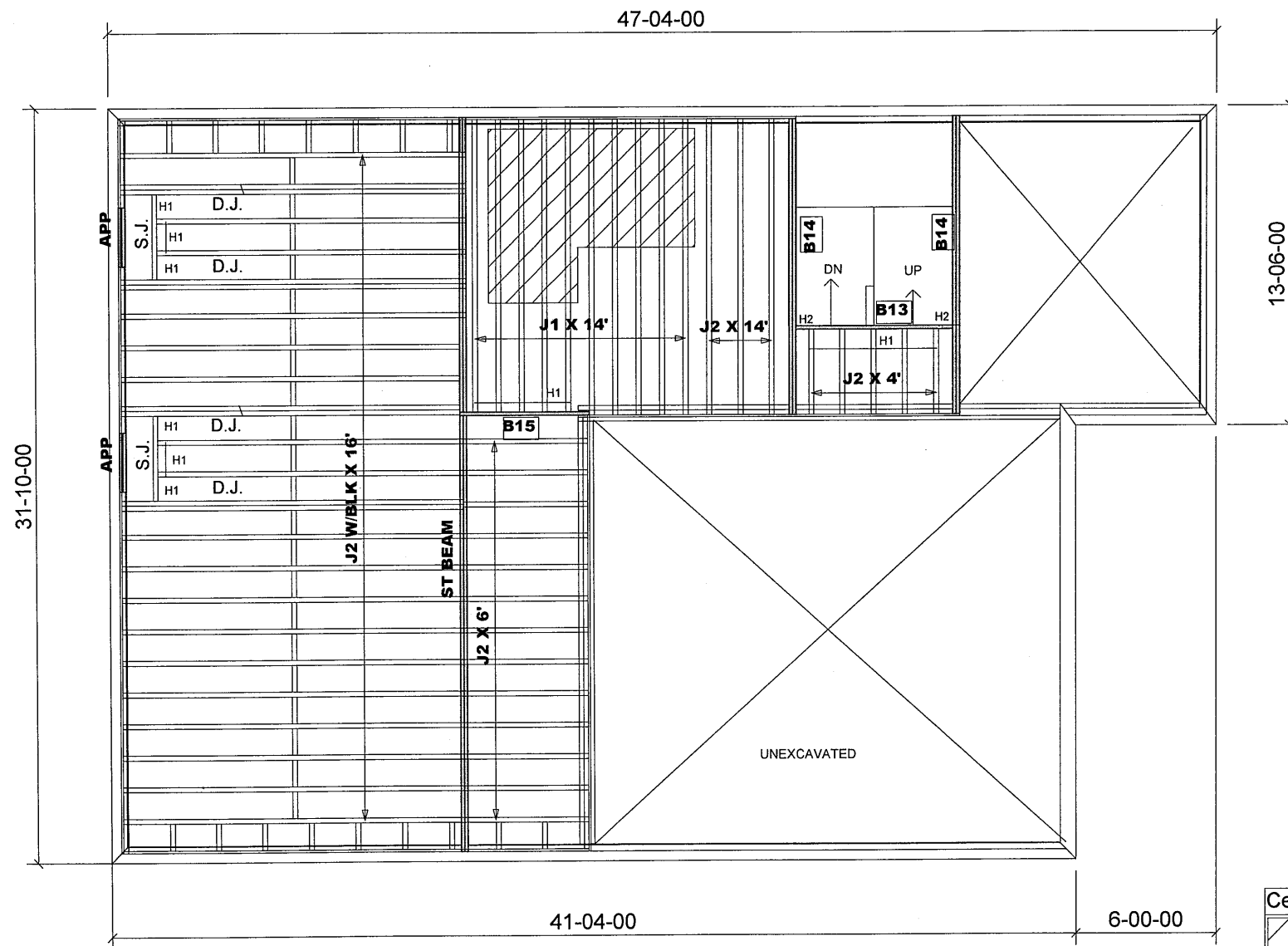

Products				
PlotID	Length	Product	Plies	Net Qty
B14	13-00-00	VERSALAM-10 2.0E	2	4
B13	7-00-00	VERSALAM-10 2.0E	1	1
B15	6-00-00	VERSALAM-10 2.0E	1	1

JOIST SCHEDULE

J1 - 9 1/2" NI-20 @ 16" O/C
J2 - 9 1/2" NI-20 @ 16" O/C

BLK - W/MID-SPAN BLOCKING

SUBFLOOR - 5/8" NAILED & GLUED

HANGER SCHEDULE

H1-----LT259 (TM)
H2-----HUS1.81/10(FM)

NOTE:

TM-----TOP MOUNT HANGERS
FM-----FACE MOUNT HANGERS

RIMBOARD

1- 1/8" X 9 1/2" O.S.B.

APP - AS PER PLAN
BBO - BEAM BY OTHERS

JOIST SPACING UNDER CERAMIC TILE IS 12" O.C.

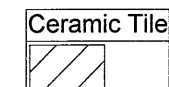

1- 2X6 SPF#2 Squash Block req'd on one side of each joist under interior load bearing walls. Multiple Squash Blocks are req'd under concentrated loads.

MODEL: 38 - 9 - ELEV.A
W/OPT. GROUND FLOOR
ELEV.B SIMILAR

Ground Floor Framing

Do not scale - refer to architectural plans for dimensions

FIRM BCIN 28103
DESIGNER BCIN 23991

82529
JT: 39002/76066

Builder: Gold Park

Location: Brampton

Designer: NL

Alpa Roof Trusses Inc.

Salesperson: Derek

File: 244319

Project: Mclaughlin and Mayfield

Date: August 6, 2014

Sheet: 4 of 7

Maple, Ontario

Home Lumber

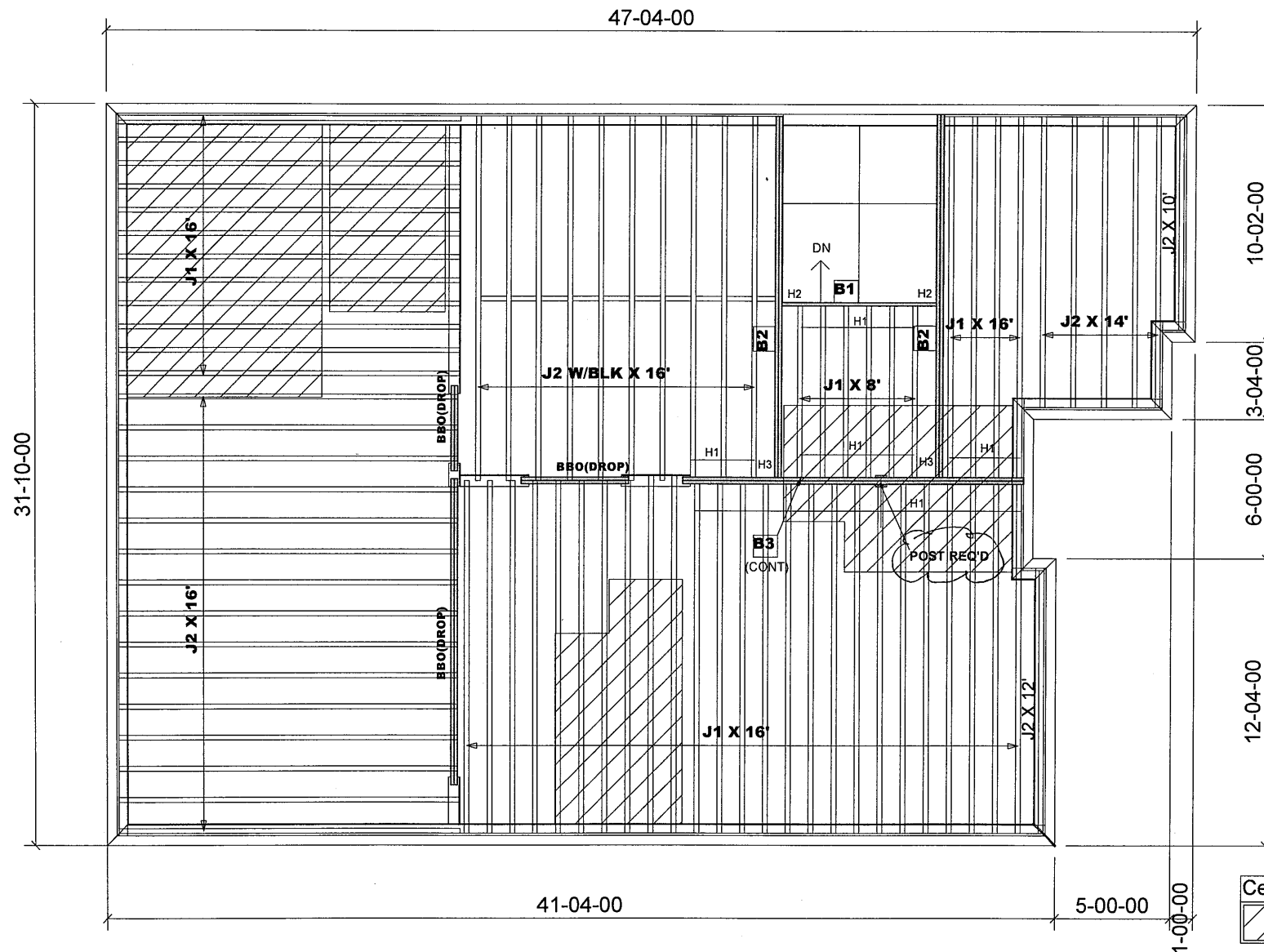

Products				
PlotID	Length	Product	Plies	Net Qty
B2	16-00-00	VERSALAM-10 2.0E	2	4
B3	15-00-00	VERSALAM-10 2.0E	2	2
B1	7-00-00	VERSALAM-10 2.0E	1	1

JOIST SCHEDULE

J1 - 9 1/2" NI-20 @ 12" O/C
J2 - 9 1/2" NI-20 @ 16" O/C

BLK- W/MID-SPAN BLOCKING

SUBFLOOR - 5/8" NAILED & GLUED

HANGER SCHEDULE

H1-----LT259 (TM)
H2-----HUS1.81/10 (FM)
H3-----HGUS410(FM)

NOTE:

TM -----TOP MOUNT HANGERS
FM-----FACE MOUNT HANGERS

RIMBOARD

1- 1/8" X 9 1/2" O.S.B.

APP - AS PER PLAN

BBO - BEAM BY OTHERS

Ceramic Tile



JOIST SPACING UNDER CERAMIC TILE IS 12" O.C.

Second Floor Framing

MODEL: 38 - 9 - ELEV.B

Do not scale - refer to architectural plans for dimensions

FIRM BCIN 28103
DESIGNER BCIN 23991

82529
JT: 39002/76066

Builder: Gold Park

Location: Brampton

Designer: NL

Alpa Roof Trusses Inc.

Salesperson: Derek

File: 244319

Project: Mclaughlin and Mayfield

Date: August 6, 2014

Sheet: 5 of 7

Maple, Ontario

Home Lumber

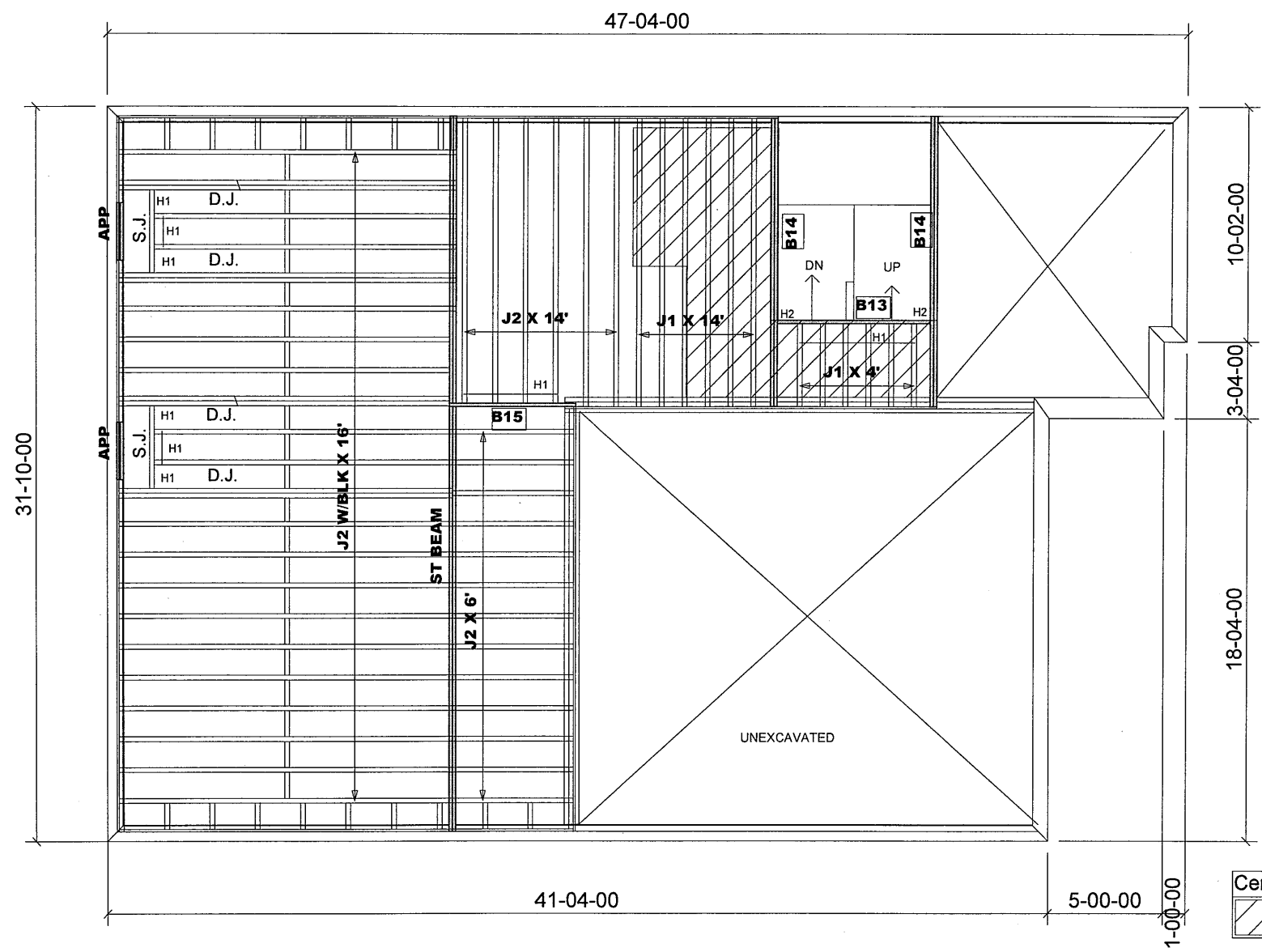

Products				
PlotID	Length	Product	Plies	Net Qty
B14	13-00-00	VERSALAM-10 2.0E	2	4
B13	7-00-00	VERSALAM-10 2.0E	1	1
B15	6-00-00	VERSALAM-10 2.0E	1	1

JOIST SCHEDULE

J1 - 9 1/2" NI-20 @ 16" O/C
J2 - 9 1/2" NI-20 @ 16" O/C

BLK - W/MID-SPAN BLOCKING

SUBFLOOR - 5/8" NAILED & GLUED

HANGER SCHEDULE

H1-----LT259 (TM)
H2-----HUS1.81/10(FM)

NOTE:
TM -----TOP MOUNT HANGERS
FM-----FACE MOUNT HANGERS

RIMBOARD

1- 1/8" X 9 1/2" O.S.B.

APP - AS PER PLAN
BBO - BEAM BY OTHERS

JOIST SPACING UNDER CERAMIC TILE IS 12" O.C.

1- 2X6 SPF#2 Squash Block req'd on one side of each joist under interior load bearing walls. Multiple Squash Blocks are req'd under concentrated loads.

MODEL: 38 - 9 - ELEV.B

Do not scale - refer to architectural plans for dimensions

FIRM BCIN 28103
DESIGNER BCIN 23991

47-04-00

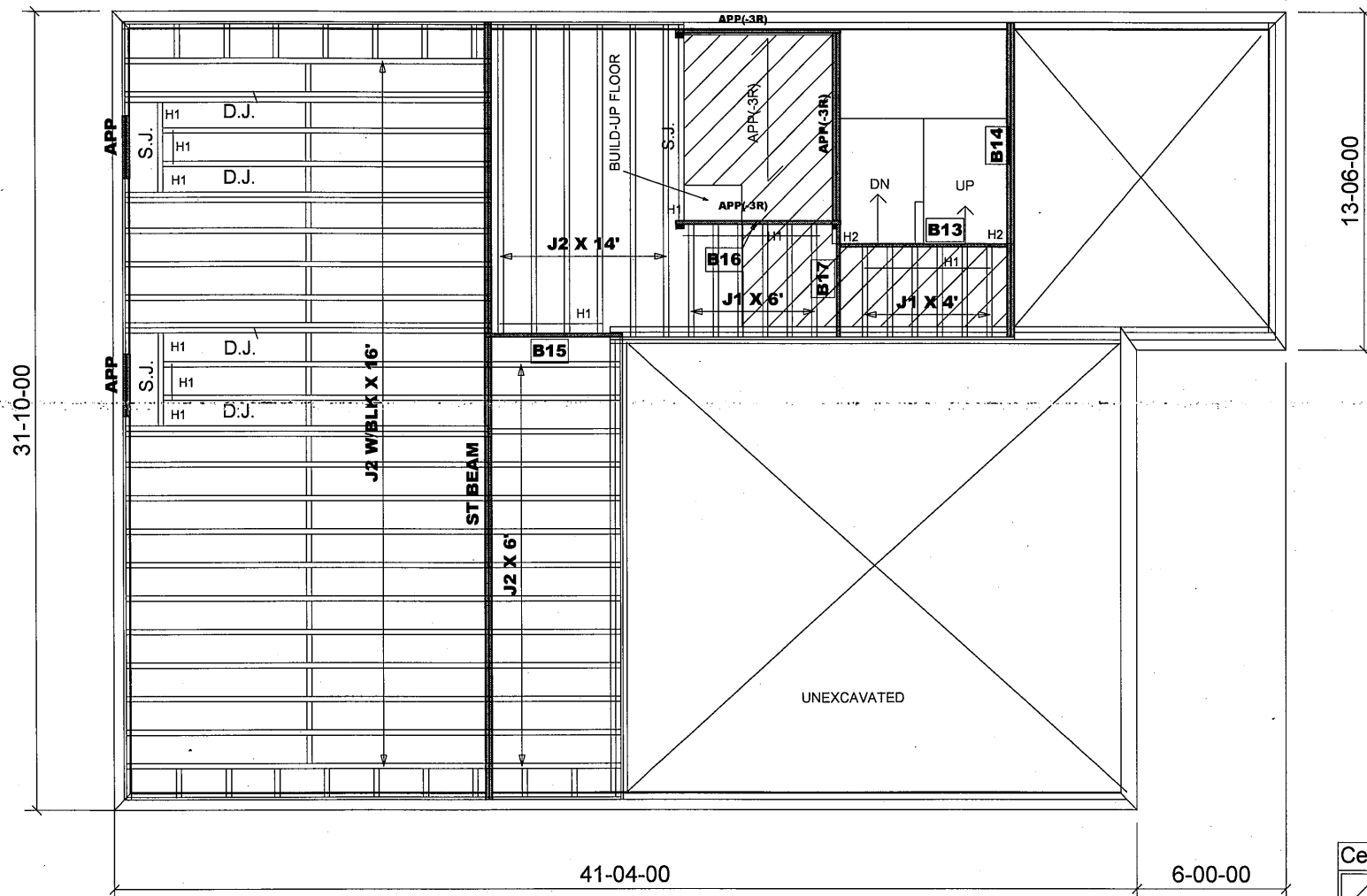

Products				
PlotID	Length	Product	Plies	Net Qty
B14	13-00-00	1-3/4" x 9-1/2" VERSA-LAM® 2.0 3100 SP	2	2
B13	7-00-00	1-3/4" x 9-1/2" VERSA-LAM® 2.0 3100 SP	1	1
B16	7-00-00	1-3/4" x 9-1/2" VERSA-LAM® 2.0 3100 SP	1	1
B15	6-00-00	1-3/4" x 9-1/2" VERSA-LAM® 2.0 3100 SP	1	1
B17	5-00-00	1-3/4" x 9-1/2" VERSA-LAM® 2.0 3100 SP	1	1

JOIST SCHEDULE

J1 - 9 1/2" NI-20 @ 16" O/C
J2 - 9 1/2" NI-20 @ 16" O/C

BLK - W/MID-SPAN BLOCKING

SUBFLOOR - 5/8" NAILED & GLUED

HANGER SCHEDULE

H1-----LT259 (TM)
H2-----HUS1.81/10(FM)

NOTE:

TM -----TOP MOUNT HANGERS
FM-----FACE MOUNT HANGERS

RIMBOARD

1- 1/8" X 9 1/2" O.S.B.

APP - AS PER PLAN
BBO - BEAM BY OTHERS

JOIST SPACING UNDER CERAMIC TILE IS 12" O.C.

1- 2X6 SPF#2 Squash Block req'd on one side of each joist under interior load bearing walls. Multiple Squash Blocks are req'd under concentrated loads.

MODEL: 38 - 9 - ELEV.A
W/SUNKEN
ELEV.B SIMILAR

Ground Floor Framing

Do not scale - refer to architectural plans for dimensions

FIRM BCIN 28103
DESIGNER BCIN 23991

JT: 39002/102430

Builder: Gold Park

Location: Brampton

Designer: NL

Alpa Roof Trusses Inc.

Salesperson: Derek

File: 308623(244319)

Project: Mclaughlin and Mayfield

Date: April 30, 2019

Sheet: 7a of 7

Maple, Ontario

Home Lumber

47-04-00

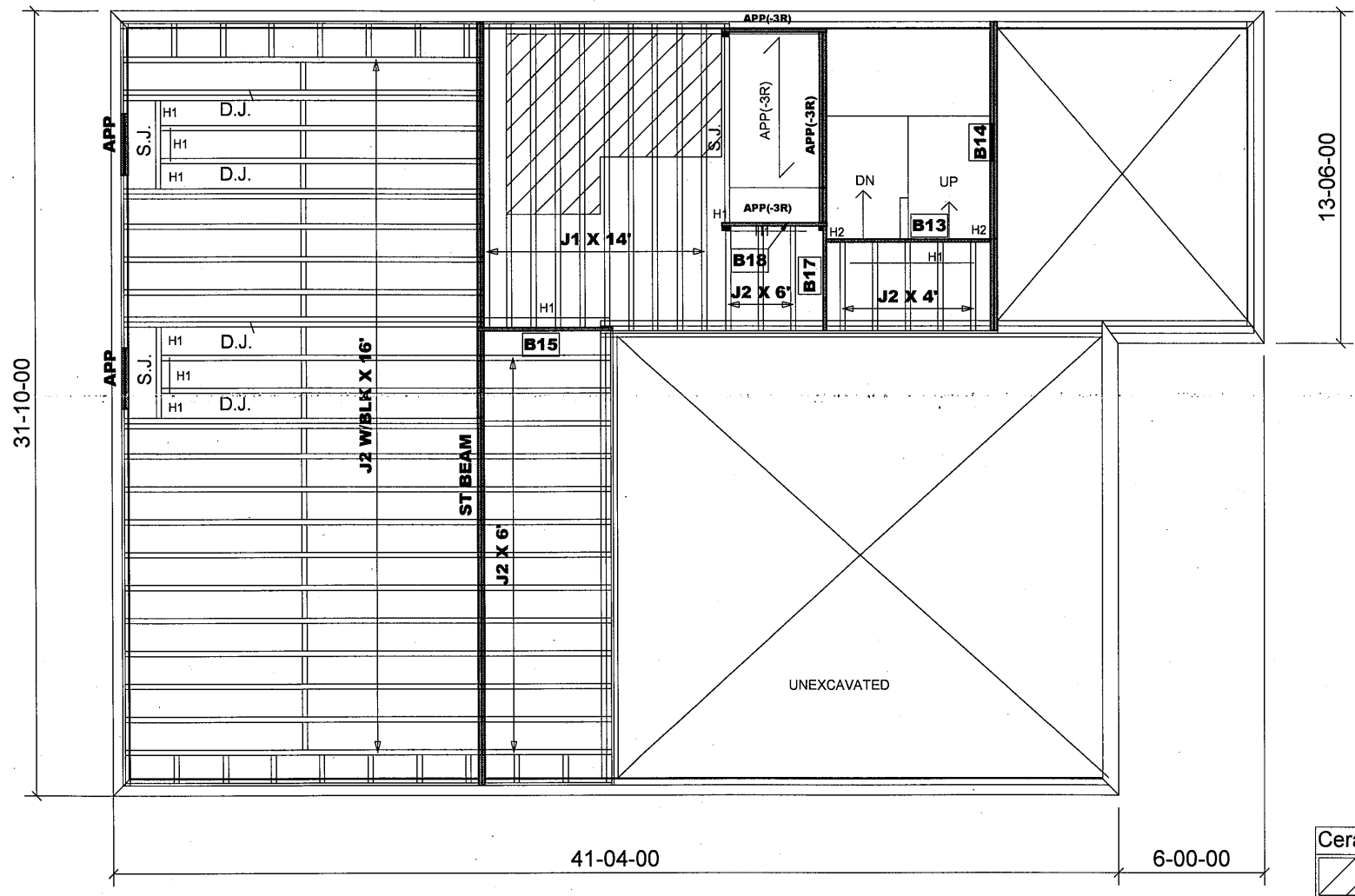

Products				
PlotID	Length	Product	Plies	Net Qty
B14	13-00-00	1-3/4" x 9-1/2" VERSA-LAM® 2.0 3100 SP	2	2
B13	7-00-00	1-3/4" x 9-1/2" VERSA-LAM® 2.0 3100 SP	1	1
B15	6-00-00	1-3/4" x 9-1/2" VERSA-LAM® 2.0 3100 SP	1	1
B17	5-00-00	1-3/4" x 9-1/2" VERSA-LAM® 2.0 3100 SP	1	1
B18	5-00-00	1-3/4" x 9-1/2" VERSA-LAM® 2.0 3100 SP	1	1

JOIST SCHEDULE

J1 - 9 1/2" NI-20 @ 16" O/C
J2 - 9 1/2" NI-20 @ 16" O/C

BLK - W/MID-SPAN BLOCKING

SUBFLOOR - 5/8" NAILED & GLUED

HANGER SCHEDULE

H1-----LT259 (TM)
H2-----HUS1.81/10(FM)

NOTE:

TM -----TOP MOUNT HANGERS
FM-----FACE MOUNT HANGERS

RIMBOARD

1- 1/8" X 9 1/2" O.S.B.

APP - AS PER PLAN
BBO - BEAM BY OTHERS

JOIST SPACING UNDER CERAMIC TILE IS 12" O.C.

1- 2X6 SPF#2 Squash Block req'd on one side of each joist under interior load bearing walls. Multiple Squash Blocks are req'd under concentrated loads.

MODEL: 38 - 9 - ELEV.A
W/OPT. GND FL. (SUNKEN)
ELEV.B SIMILAR

Ground Floor Framing

Do not scale - refer to architectural plans for dimensions

FIRM BCIN 28103
DESIGNER BCIN 23991

