

## Brampton Encore - 98 - 2 - 38-8 Elev.B CORELLI OPT - GFA1

Inv.1,966	1 - KITCHEN/SERVERY: UPGRADE HARDWARE
Line27618	Note:
14Feb19 / 21Mar19	
Inv.1,966	1 - MASTER ENSUITE: UPGRADE HARDWARE
Line27630	Note:
14Feb19 / 21Mar19	

### MISC.

Inv.1,966	1 - Purchaser has attended an appointment at the Decor Centre & has DECLINED any additional upgrades and accepts and acknowledges that there will be no further changes/additions/deletions to be made upon signing on February 14, 2019.
Line27642	Note:
14Feb19 / 21Mar19	
Inv.1,966	1 - Purchaser has attended an appt at the Decor Centre & has DECLINED any additional upgrades and accepts and acknowledges that they have checked the order and accepts the attached selections as noted.
Line27643	Note:
14Feb19 / 21Mar19	
Inv.1,966	1 - Purchaser has reviewed all extras and colours. All aspects of this order have been explained and no questions are outstanding. Purchasers are aware that verbal contracts do not form any part of this contract.
Line27644	Note:
14Feb19 / 21Mar19	
Inv.1,966	1 - KITCHEN - Purchaser accepts & acknowledges that in order to either complete or install built-in appliances and accommodate for cook-top, all appliance specifications must be provided to the Décor Center within one (1) week of completion of colour chart.
Line27645	Note:
14Feb19 / 21Mar19	

### PAINT

Inv.1,966	1 - STAIRS: STAIN STAIRS TO MATCH HARDWOOD FLOOR AS CLOSE AS POSSIBLE
Line27626	Note: HARDWOOD AND STAIRS WILL NOT MATCH IN COLOUR, TEXTURE OR SPECIES
14Feb19 / 21Mar19	

### PLUMBING

Inv.1,966	1 - ROUGH-IN - 3PC BASEMENT ROUGH-IN
Line27596	Note:
14Feb19 / 21Mar19	
Inv.1,966	1 - KITCHEN: ROUGH-IN - WATERLINE FOR FRIDGE
Line27598	Note:
14Feb19 / 21Mar19	
Inv.1,966	1 - MASTER ENSUITE: UPGRADE TO FREE STANDING TUB - MIROLIN 'BROOK'
Line27601	Note:
14Feb19 / 21Mar19	
Inv.1,972	1 - SERVERY: ADD OPTIONAL BAR SINK AND FAUCET
Line28166	Note: STANDARD SINK AND STANDARD FAUCET
11Mar19 / 24May19	

### PLUMBING FIXTURES

Inv.1,966	1 - KITCHEN: UPGRADE KITCHEN SINK - BLANCO QUATRUS R15U SUPER SINGLE #401518
Line27619	Note: DOES NOT INCLUDE BOTTOM GRID
14Feb19 / 21Mar19	

ITEM A. Wood grain and colour are characteristics of the product, we cannot guarantee that such grain and colour will always match  
ITEM B. Cortina Kitchens reserves the right to alter dimensions and make technical changes without notice.



# encore

BRAMPTON

BE2-98  
MAY 15 2008

see attached.

BE2-98

FEB 14 2019.

x  
my

x \$1

TILE

GAS 30" CT.

30" CHIMNEY HOOD

WALLOVEN &  
MICRO

BAR SINK  
& FAUCET

## LEGEND

- ⊕ ELECTRICAL OUTLET
- \* CONDUIT
- POTLIGHT
- STD LIGHT
- ⊕ CAPPED CEILING
- ⬡ 96" ARCH
- ⬡ PHONE
- ⬡ CABLE
- ⬡ CAT6.
- \$ SWITCH

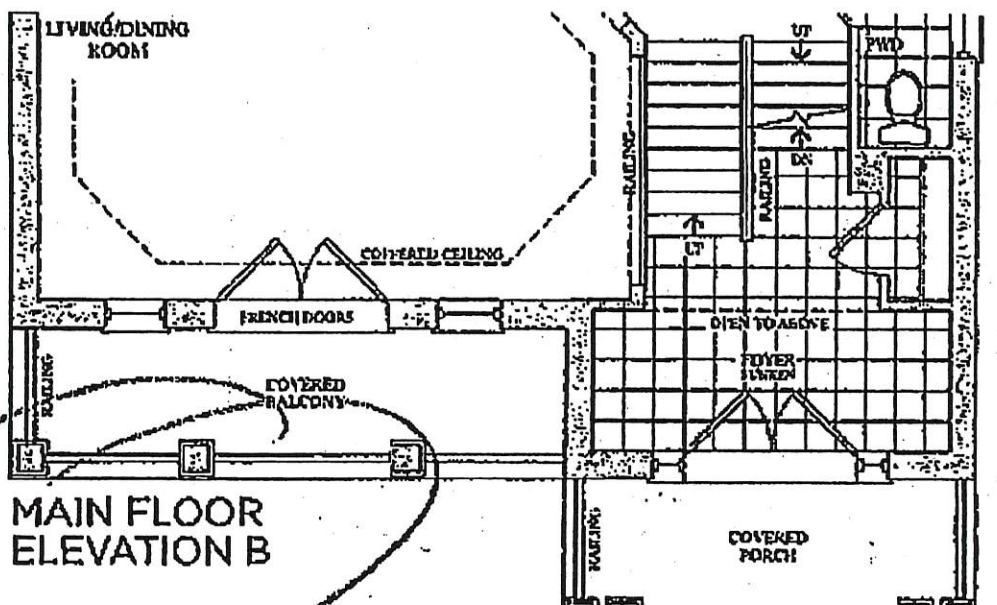
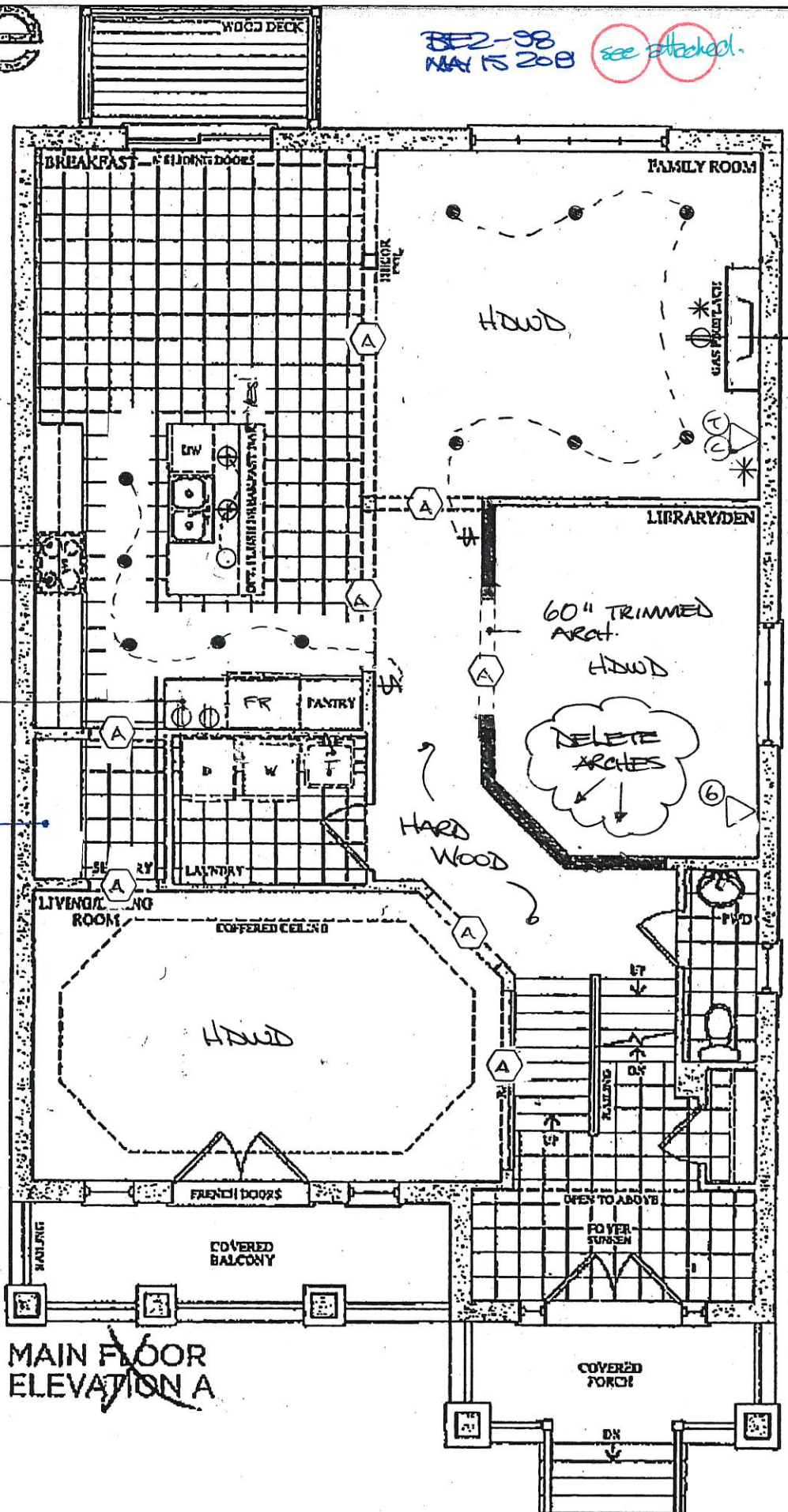



Scheduled Closing Date:

Purchaser: Megan Townsend and Sandrow Townsend

Property: 98

Telephone Res. / Bus:

Project: Brampton Encore - Phase 2

Decor Advisor: Yolande Somerville

Model and Elevation: 38-8 Elev. CORELLI OPT - GFA1

### 4. Plumbing Fixtures

<input type="checkbox"/>	Second Ensuite	<input type="checkbox"/>	Powder Room	<input type="checkbox"/>
Master Ensuite Bathroom	<input type="checkbox"/>	Other Room - Specify	<input type="checkbox"/>	Other Washroom
		<input type="checkbox"/>		

Comment

SINKS ARE UPGRADED THRU OUT, EXCEPT POWDER ROOM

\*OPTIONAL ~~BERLY~~ SINK (STANDARD SINK & FAUCET). REVISD MAY 15 2019

### 5. Hardwood Flooring

	Type and Stain		Type and Stain
Main Hall	*5" VINTAGE HS 'BOROQUE'	Upper Landing	*5" VINTAGE HS 'BOROQUE'
Kitchen / Breakfast	N/A	Upper Hall	*5" VINTAGE HS 'BOROQUE'
Living Room	*5" VINTAGE HS 'BOROQUE'	Master Bedroom	N/A
Dining Room	*5" VINTAGE HS 'BOROQUE'	Bedroom #2	N/A
Family Room	*5" VINTAGE HS 'BOROQUE'	Bedroom #3	N/A
Den/Library	*5" VINTAGE HS 'BOROQUE'	Bedroom #4	N/A
Entrance Vestibule	N/A	Bedroom #5	N/A
Lower Landing (If Applicable)	*5" VINTAGE HS 'BOROQUE'	Other Room - Specify	

Comment

### 6. Carpeting

	Upgrade	Description
Ground Floor	<input type="checkbox"/>	
Second Floor	<input type="checkbox"/>	STANDARD 'PEARL WHITE' w STANDARD UNDERPAD
	<input type="checkbox"/>	

	Type	Area
Upgrade Underpad		
	Capped	Runner - *Upgrade
Carpet on Stairs		

Comment

### 7. Fireplace

	Living Room			Family Room			Other Room - Specify		
	Purchased	As Per Plan	N/A	Purchased	As Per Plan	N/A	Purchased	As Per Plan	N/A
Fireplace Type	<input type="radio"/>	<input type="radio"/>	<input checked="" type="radio"/>	<input type="radio"/>	<input checked="" type="radio"/>	<input type="radio"/>	<input type="radio"/>	<input type="radio"/>	<input checked="" type="radio"/>
Mantle Type				STANDARD GAS					
Colour / Stain				NF-24					
Surround				STANDARD WHITE					
Hearth				NERO MARQUINA					
				STANDARD					

Comment

x 7/1/19  
x S.T