

**Brampton Encore - 98 - 2 - 38-8 Elev.A CORELLI OPT - GFA1**

**CENTRAL VAC AND WIRING**

Inv.1,966	<b>1 - FAMILY ROOM: CONDUIT PIPE- FOR TELEVISION- LOCATE APPROX. 66" A.F.F. ABOVE FIREPLACE, TERMINATING BESIDE CABLE. SEE PLAN FOR LOCATION</b>
Line27582	Note:
14Feb19 / 21Mar19	

Inv.1,966	<b>1 - LIBRARY//DEN: CAT 6 WIRING - UPGRADE AN OUTLET TO CAT 6- SEE PLAN FOR LOCATION</b>
Line27584	Note:
14Feb19 / 21Mar19	

**CERAMIC**

Inv.1,966	<b>1 - KITCHEN FLOOR TILE: UPGRADE 4 - 12X24" LAID IN STRAIGHT, STACKED PATTERN. SEE PLAN FOR TILE DIRECTION</b>
Line27617	Note: GROUT LINES AS SMALL AS POSSIBLE, PLEASE!
14Feb19 / 21Mar19	

Inv.1,966	<b>1 - POWDER ROOM FLOOR TILE: UPGRADE 4 - 12X24" LAID IN STRAIGHT, STACKED PATTERN. SEE PLAN FOR TILE DIRECTION</b>
Line27620	Note: GROUT LINES AS SMALL AS POSSIBLE PLEASE!
14Feb19 / 21Mar19	

Inv.1,966	<b>1 - FOYER FLOOR TILE: UPGRADE 4 - 12X24" LAID IN STRAIGHT, STACKED PATTERN. SEE PLAN FOR TILE DIRECTION</b>
Line27621	Note: GROUT LINES AS SMALL AS POSSIBLE, PLEASE!
14Feb19 / 21Mar19	

Inv.1,966	<b>1 - MASTER ENSUITE FLOOR TILE: UPGRADE 4 - 12X24" LAID IN STRAIGHT, STACKED PATTERN. SEE PLAN FOR TILE DIRECTION</b>
Line27628	Note:
14Feb19 / 21Mar19	

Inv.1,966	<b>1 - MASTER ENSUITE: ADD STANDARD LEVEL TILE TO SHOWER CEILING</b>
Line27631	Note:
14Feb19 / 21Mar19	

**ELECTRICAL**

Inv.1,966	<b>1 - FAMIY ROOM: 110V WALL RECEPTACLE ON NORMAL CIRCUIT- LOCATE APPROX. 66' A.F.F. ABOVE FIREPLACE FOR FUTURE TV</b>
Line27583	Note:
14Feb19 / 21Mar19	

Inv.1,966	<b>1 - 200 AMP ELECTRICAL SERVICE</b>
Line27585	Note:
14Feb19 / 21Mar19	

Inv.1,966	<b>1 - KITCHEN: RELOCATE STANDARD CEILING LIGHT TO ABOVE ISLAND.</b>
Line27586	Note: SEE PLAN FOR LOCATION
14Feb19 / 21Mar19	

Inv.1,966	<b>2 - KITCHEN: ADD CAPPED CEILING OUTLETS ABOVE ISLAND, USE SAME SWITCH AS STANDARD CEILING LIGHT</b>
Line27587	Note: SEE PLAN FOR LOCATION
14Feb19 / 21Mar19	

Inv.1,966	<b>5 - KITCHEN: 4" HALOGEN POT LIGHT (10+)</b>
Line27588	Note: SEE PLAN FOR LOCATION
14Feb19 / 21Mar19	

**Brampton Encore - 98 - 2 - 38-8 Elev.A CORELLI OPT - GFA1**

Inv.1,966	<b>1 - KITCHEN: SINGLE POLE SWITCH FOR POTLIGHTS</b>
Line27589	Note:
14Feb19 / 21Mar19	
Inv.1,966	<b>6 - FAMILY ROOM: 4" HALOGEN POTLIGHT</b>
Line27590	Note: SEE PLAN FOR LOCATION
14Feb19 / 21Mar19	
Inv.1,966	<b>1 - FAMILY ROOM: SINGLE POLE SWITCH FOR POTLIGHTS</b>
Line27591	Note:
14Feb19 / 21Mar19	
Inv.1,966	<b>1 - KITCHEN: 110V WALL RECEPTACLE ON DEDICATED CIRCUIT - FOR (BUILT-IN) MICROWAVE - MICROWAVE NOT INCLUDED</b>
Line27592	Note:
14Feb19 / 21Mar19	
Inv.1,966	<b>1 - KITCHEN: 220V WALL RECEPTICAL ON DEDICATED CIRCUIT- FOR 4 WIRE BUILT-IN WALL OVEN - SEE PLAN FOR LOCATION</b>
Line27593	Note:
14Feb19 / 21Mar19	
Inv.1,966	<b>1 - KITCHEN: CHIMNEY-STYLE HOOD FAN #SC (B) 50030</b>
Line27603	Note:
14Feb19 / 21Mar19	

**FRAMING**

Inv.1,966	<b>1 - DEN/LIBRARY: DELETE 2 ARCHWAYS (DRYWALL OVER) - SEE PLAN FOR DETAIL.</b>
Line27577	Note:
14Feb19 / 21Mar19	
Inv.1,966	<b>1 - *note* MAIN FLOOR TO HAVE 96" ARCHES</b>
Line27581	Note:
14Feb19 / 21Mar19	

**GRANITE MARBLE QUARTZ**

Inv.1,966	<b>1 - KITCHEN: COOKTOP CUT OUT</b>
Line27614	Note:
14Feb19 / 21Mar19	
Inv.1,966	<b>1 - KITCHEN: UPGRADE 1 QUARTZ</b>
Line27615	Note:
14Feb19 / 21Mar19	
Inv.1,966	<b>1 - KITCHEN: FLUSH BREAKFAST BAR AT ISLAND</b>
Line27616	Note:
14Feb19 / 21Mar19	
Inv.1,966	<b>1 - MASTER ENSUITE: GROUP 1 QUARTZ</b>
Line27629	Note:
14Feb19 / 21Mar19	
Inv.1,966	<b>1 - ENSUITE 4: GROUP 1 COUNTER TOP</b>
Line27646	Note:
14Feb19 / 21Mar19	

**Brampton Encore - 98 - 2 - 38-8 Elev.A CORELLI OPT - GFA1**

Inv.1,966	1 - GROUND FLOOR BATH: GROUP 1 QUARTZ
Line27635	Note:
14Feb19 / 21Mar19	

Inv.1,966	1 - SEMI ENSUITE 3/4: GROUP 1 QUARTZ
Line27640	Note:
14Feb19 / 21Mar19	

**HARDWOOD**

Inv.1,966	1 - MAIN FLOOR - FAMILY/LIVING/DINING/MAIN HALL/LIBRARY/LANDINGS: UPGRADE 4 - VINTAGE 5" HANDSCRAPED WHITE OAK
Line27624	Note:
14Feb19 / 21Mar19	

Inv.1,966	1 - UPPER HALL: UPGRADE 4 -VINTAGE 5" HAND SCRAPPED WHITE OAK
Line27625	Note:
14Feb19 / 21Mar19	

**HVAC**

Inv.1,966	1 - KITCHEN: GAS LINE ROUGH - 2ND FLOOR- (3-STOREY MODELS) (INCLUDES REQUIRED ELECTRICAL)
Line27594	Note: FOR FUTURE GAS COOKTOP
14Feb19 / 21Mar19	

Inv.1,966	1 - HUMIDIFIER: WB3 - 17 (UP TO 3,000 SQ.FT.)
Line27595	Note:
14Feb19 / 21Mar19	

**KITCHEN AND BATH CABINetry**

Inv.1,966	1 - KITCHEN: RELOCATE STANDARD BANK OF 4 DRAWERS TO ISLAND, SEE PLAN FOR LOCATION
Line27647	Note:
14Feb19 / 21Mar19	

Inv.1,966	1 - KITCHEN AND SERVERY: UPGRADE 1 OAK CABINETS
Line27604	Note:
14Feb19 / 21Mar19	

Inv.1,966	1 - KITCHEN/SERVERY: UPGRADE TO PREMIUM STAIN
Line27605	Note:
14Feb19 / 21Mar19	

Inv.1,966	1 - KITCHEN: DELETE UPPERS ABOVE COOK TOP, FINISH SIDES. LEAVE APPROX. 36" FOR 30" CHIMNEY-STYLE HOOD FAN
Line27606	Note:
14Feb19 / 21Mar19	

Inv.1,966	1 - KITCHEN: BUILT-IN DOUBLE APPLIANCE CABINET WITH COOK TOP CABINET
Line27607	Note:
14Feb19 / 21Mar19	

Inv.1,966	1 - KITCHEN: FINISHED GABLE (AT OVENS)
Line27608	Note:
14Feb19 / 21Mar19	

Inv.1,966	1 - KITCHEN/SERVERY: UPGRADE HARDWARE
Line27618	Note:
14Feb19 / 21Mar19	

**Brampton Encore - 98 - 2 - 38-8 Elev.A CORELLI OPT - GFA1**

Inv.1,966	1 - MASTER ENSUITE: UPGRADE HARDWARE
Line27630	Note:
14Feb19 / 21Mar19	

**MISC.**

Inv.1,966	1 - Purchaser has attended an appointment at the Decor Centre & has DECLINED any additional upgrades and accepts and acknowledges that there will be no further changes/additions/deletions to be made upon signing on February 14, 2019.
Line27642	Note:
14Feb19 / 21Mar19	

Inv.1,966	1 - Purchaser has attended an appt at the Decor Centre & has DECLINED any additional upgrades and accepts and acknowledges that they have checked the order and accepts the attached selections as noted.
Line27643	Note:
14Feb19 / 21Mar19	

Inv.1,966	1 - Purchaser has reviewed all extras and colours. All aspects of this order have been explained and no questions are outstanding. Purchasers are aware that verbal contracts do not form any part of this contract.
Line27644	Note:
14Feb19 / 21Mar19	

Inv.1,966	1 - KITCHEN - Purchaser accepts & acknowledges that in order to either complete or install built-in appliances and accommodate for cook-top, all appliance specifications must be provided to the Décor Center within one (1) week of completion of colour chart.
Line27645	Note:
14Feb19 / 21Mar19	

**PAINT**

Inv.1,966	1 - STAIRS: STAIN STAIRS TO MATCH HARDWOOD FLOOR AS CLOSE AS POSSIBLE
Line27626	Note: HARDWOOD AND STAIRS WILL NOT MATCH IN COLOUR, TEXTURE OR SPECIES
14Feb19 / 21Mar19	

**PLUMBING**

Inv.1,966	1 - ROUGH-IN - 3PC BASEMENT ROUGH-IN
Line27596	Note:
14Feb19 / 21Mar19	

Inv.1,966	1 - KITCHEN: ROUGH-IN - WATERLINE FOR FRIDGE
Line27598	Note:
14Feb19 / 21Mar19	

Inv.1,966	1 - MASTER ENSUITE: UPGRADE TO FREE STANDING TUB - MIROLIN 'BROOK'
Line27601	Note:
14Feb19 / 21Mar19	

**PLUMBING FIXTURES**

Inv.1,966	1 - KITCHEN: UPGRADE KITCHEN SINK - BLANCO QUATRUS R15U SUPER SINGLE #401518
Line27619	Note: DOES NOT INCLUDE BOTTOM GRID
14Feb19 / 21Mar19	

Inv.1,966	2 - MASTER ENSUITE: CONTRAC 'CALVIN' OVAL UNDER MOUNT SINK
Line27633	Note: PRICE INCLUDES STONE CUT/POLISH
14Feb19 / 21Mar19	

**Brampton Encore - 98 - 2 - 38-8 Elev.A CORELLI OPT - GFA1**

Inv.1,966	1 - GROUND FLOOR BATH: CONTRAC 'CALVIN' OVAL UNDERMOUNT SINK
Line27636	Note:
14Feb19 / 21Mar19	

Inv.1,966	1 - ENSUITE 4: CONTRAC 'CALVIN' OVAL UNDERMOUNT SINK
Line27639	Note: INCLUDES STONE CUT/POLISH
14Feb19 / 21Mar19	

Inv.1,966	2 - SEMI ENSUITE 3/4: CONTRAC 'CALVIN' OVAL UNDERMOUNT SINK
Line27641	Note: INCLUDES STONE CUT/POLISH
14Feb19 / 21Mar19	

**STAIRS AND RAILINGS**

Inv.1,966	1 - MAIN STAIRS: EUROLINE 1 + V GROOVE
Line27627	Note:
14Feb19 / 21Mar19	

**TRIM AND DOORS**

Inv.1,966	1 - DEN/LIBRARY: INSTALL TRIMMED ARCHWAY - 60"WIDE
Line27578	Note: CENTER ON LONG WALL, SEE PLAN FOR LOCATION
14Feb19 / 21Mar19	

Inv.1,966	8 - MAIN FLOOR: INCREASE ARCHWAYS TO 96"
Line27580	Note:
14Feb19 / 21Mar19	

**WINDOWS - BASEMENT**

Inv.1,966	2 - BASEMENT WINDOWS - UPGRADE EXISTING BASEMENT WINDOW TO 30 INCH X 24 INCH - MAY REQUIRE INSTALLATION OF WINDOW WELL
Line27597	Note: STANDARD WHITE COLOUR SEE PLAN FOR LOCATION
14Feb19 / 21Mar19	

\*\*\* NOTE: This is not an approved document. Document must be locked \*\*\*

Scheduled Closing Date:

Purchaser: Megan Townsend and Sandrow Townsend      Property: 98  
 Telephone Res. / Bus:      Project: Brampton Encore - Phase 2  
 Decor Advisor: Yolande Somerville      Model and Elevation: 38-8 Elev.A CORELLI OPT - GFA1

Layout Changes:  Yes  No      Sketch Attached:  Yes  No      Exterior Colour Scheme:

**1. Cabinetry**

	Style and Colour	Counter	Hardware
Kitchen / Breakfast	*S303 OAK ' *CHARCOAL'	*QUARTZ 'SILKY WHITE'	*CH-46
Laundry Room	N/A	N/A	N/A
Powder Room	N/A	N/A	N/A
GROUND FL BATHRM	M500 MELAMINE 'MYSTIC'	*QUARTZ 'SILVER SHADOW'	CS1-24
Master Ensuite Bathroom	M500 MELAMINE 'MYSTIC'	*QUARTZ 'SILKY WHITE'	*CH-47
Second Ensuite Bathroom (If Applicable)	M500 MELAMINE 'MYSTIC'	*QUARTZ 'SILKY WHITE'	CS1-24
SEMI ENSUITE 3/4	M500 MEL. 'CRYSTAL WHIT'	*QUARTZ 'SILVER SHADOW'	CS1-24

**Comment**

**2. Floor Tile**

	Selection
Entrance Vestibule	*12X24" ETERNA LONDON POLISHED 'IMPERIAL GREY'
Main Hall	N/A
Kitchen / Breakfast	*12X24" ETERNA LONDON POLISHED 'IMPERIAL GREY'
Laundry Room	13X13" SERPENTINE 'BEYAZ WHITE'
Powder Room	*12X24" ETERNA LONDON POLISHED 'IMPERIAL GREY'
GROUND FL. BATH	13X13" SERPENTINE 'GREY'
Master Ensuite Bathroom	*12X24" TIMELESS POLISHED 'LIGHT GREY'
Second Ensuite Bathroom (If Applicable)	13X13" SERPENTINE SYRAK 'CHARCOAL'
Lower Landing (If Applicable)	GROUND FLOOR FOYER: 13X13" SERPENTINE 'GREY'
SEMI ENSUITE 3/4	13X13" SERPENTINE 'GREY'

**Comment**

\*\*GROUT LINES AS SMALL AS POSSIBLE, PLEASE!

**3. Wall Tile**

	Selection	Listello/Inserts	Describe
GROUND FL BATH WAL	8X10" WEAVE 'WHITE'	<input type="radio"/> Yes <input checked="" type="radio"/> No	
Master Ensuite Bathroom			
Tub Deck	N/A	<input type="radio"/> Yes <input checked="" type="radio"/> No	
Shower Stall	8X10" WEAVE 'TENDER GREY'	<input type="radio"/> Yes <input checked="" type="radio"/> No	
Bathroom Walls	N/A	<input type="radio"/> Yes <input checked="" type="radio"/> No	
Second Ensuite Bathroom (If Applicable)	8X10" WEAVE 'WHITE'	<input type="radio"/> Yes <input checked="" type="radio"/> No	
SEMI ENSUITE 3/4	8X10" WEAVE 'WHITE'	<input type="radio"/> Yes <input checked="" type="radio"/> No	

**Kitchen Backsplash**

Yes  No      Backsplash Behind Fridge

**Comment**

\*\*GROUT LINES AS SMALL AS POSSIBLE, PLEASE!

x MJ  
x S.T

Scheduled Closing Date:

Purchaser: Megan Townsend and Sandrow Townsend      Property: 98  
 Telephone Res. / Bus:      Project: Brampton Encore - Phase 2  
 Decor Advisor: Yolande Somerville      Model and Elevation: 38-8 Elev.A CORELLI OPT - GFA1

**4. Plumbing Fixtures**

<input type="checkbox"/>	<b>Second Ensuite</b>	<input type="checkbox"/>	<b>Powder Room</b>	<input type="checkbox"/>
<b>Master Ensuite Bathroom</b>	<input type="checkbox"/>	<b>Other Room - Specify</b>	<input type="checkbox"/>	<b>Other Washroom</b>
<input type="checkbox"/>		<input type="checkbox"/>		

**Comment**

SINKS ARE UPGRADED THRU OUT, EXCEPT POWDER ROOM

**5. Hardwood Flooring**

<b>Main Hall</b>	Type and Stain	<input 'boroque'"="" hs="" type="text" value="*5" vintage=""/>	<b>Upper Landing</b>	Type and Stain	<input 'boroque'"="" hs="" type="text" value="*5" vintage=""/>
<b>Kitchen / Breakfast</b>	<input type="text" value="N/A"/>		<b>Upper Hall</b>	<input 'boroque'"="" hs="" type="text" value="*5" vintage=""/>	
<b>Living Room</b>	<input 'boroque'"="" hs="" type="text" value="*5" vintage=""/>		<b>Master Bedroom</b>	<input type="text" value="N/A"/>	
<b>Dining Room</b>	<input 'boroque'"="" hs="" type="text" value="*5" vintage=""/>		<b>Bedroom #2</b>	<input type="text" value="N/A"/>	
<b>Family Room</b>	<input 'boroque'"="" hs="" type="text" value="*5" vintage=""/>		<b>Bedroom #3</b>	<input type="text" value="N/A"/>	
<b>Den/Library</b>	<input 'boroque'"="" hs="" type="text" value="*5" vintage=""/>		<b>Bedroom #4</b>	<input type="text" value="N/A"/>	
<b>Entrance Vestibule</b>	<input type="text" value="N/A"/>		<b>Bedroom #5</b>	<input type="text" value="N/A"/>	
<b>Lower Landing (If Applicable)</b>	<input 'boroque'"="" hs="" type="text" value="*5" vintage=""/>		<b>Other Room - Specify</b>	<input type="text"/>	<input type="text"/>

**Comment**

**6. Carpeting**

	<b>Upgrade</b>	<b>Description</b>
<b>Ground Floor</b>	<input type="checkbox"/>	<input type="text"/>
<b>Second Floor</b>	<input type="checkbox"/>	STANDARD 'PEARL WHITE' w STANDARD UNDERPAD
<input type="text"/>	<input type="checkbox"/>	<input type="text"/>

<b>Upgrade Underpad</b>	<b>Type</b>	<input type="text"/>	<b>Area</b>	<input type="text"/>
<b>Carpet on Stairs</b>	<b>Capped</b>	<input type="text"/>	<b>Runner - *Upgrade</b>	<input type="text"/>

**Comment**

**7. Fireplace**

	<b>Living Room</b>			<b>Family Room</b>			<b>Other Room - Specify</b>		
	Purchased	As Per Plan	N/A	Purchased	As Per Plan	N/A	Purchased	As Per Plan	N/A
	<input type="radio"/>	<input type="radio"/>	<input checked="" type="radio"/>	<input type="radio"/>	<input checked="" type="radio"/>	<input type="radio"/>	<input type="radio"/>	<input type="radio"/>	<input checked="" type="radio"/>
<b>Fireplace Type</b>	<input type="text"/>			STANDARD GAS			<input type="text"/>		
<b>Mantle Type</b>	<input type="text"/>			NF-24			<input type="text"/>		
<b>Colour / Stain</b>	<input type="text"/>			STANDARD WHITE			<input type="text"/>		
<b>Surround</b>	<input type="text"/>			NERO MARQUINA			<input type="text"/>		
<b>Hearth</b>	<input type="text"/>			STANDARD			<input type="text"/>		

**Comment**

x M.J.  
x S.T.

Scheduled Closing Date:

Purchaser: Megan Townsend and Sandrow Townsend      Property: 98  
 Telephone Res. / Bus:      Project: Brampton Encore - Phase 2  
 Decor Advisor: Yolande Somerville      Model and Elevation: 38-8 Elev.A CORELLI OPT - GFA1

**8. Trim Carpentry**

Interior Doors       Front Door Glass Inserts       Door Handles   
 Interior Trim   
 Comment

**9. Plaster Mouldings and Medallions**

Standard Throughout  Yes  No  N/A

Entrance Vestibule	<input type="text"/>	<input type="text"/>	Kitchen/Breakfast	<input type="text"/>	<input type="text"/>
Main Hall	<input type="text"/>	<input type="text"/>	Den/Library	<input type="text"/>	<input type="text"/>
Living Room	<input type="text"/>	<input type="text"/>	Lower Landing	<input type="text"/>	<input type="text"/>
Dining Room	<input type="text"/>	<input type="text"/>	Other Room - Specify	<input type="text"/>	<input type="text"/>
Family Room	<input type="text"/>	<input type="text"/>			

Comment

**10. Railings and Spindles**

Railing Package   
 Railing Colour       Spindle Colour   
 Stringer / Riser       Treads   
 Oak Stairs  Yes  No  N/A  
 Comment

**11. Wall Paint / Ceilings**

Throughout Finished Areas   
  
 Trim Paint   
 Smooth Ceilings  
 Ground Floor   
 Second Floor   
 Note   
 Comment

*X-MS*  
*X-S-T*



Scheduled Closing Date:

Purchaser: Megan Townsend and Sandrow Townsend

Property: 98

Telephone Res. / Bus:

Project: Brampton Encore - Phase 2

Decor Advisor: Yolande Somerville

Model and Elevation: 38-8 Elev.A CORELLI OPT - GFA1

**12. Electrical**

Hood Fan  White  Stainless  N/A

Above Kitchen Cabinet Light  Yes  No

Below Kitchen Cabinet Light  Yes  No

Standard Appliances

Over The Range Microwave

Chimney Style Fan

**Comment**

BUILT-IN APPLIANCES

**13. Heating and Air Conditioning**

Air Conditioning

Gas Provisions Stove

Gas Provisions Dryer

Gas Provisions Barbecue

**Comment**

**14. Additional Comments**

**15. Disclaimers and Notes**

- 1) Colours of all materials are as close as possible to builder's selection, but not necessarily identical due to variances in manufacturing.
- 2) Any extras listed above are null and void unless accompanied by a separate invoice/amendment. Said invoice must be paid in full.
- 3) The Purchaser acknowledges that after Interior Colour Selection form is signed and dated, no further changes will be permitted other than re-selection due to unavailability. \_\_\_\_\_ Purchaser's Initials
- 4) The Purchaser acknowledges reading and accepting the "Gold Park Homes Decor Centre Disclaimers" form. This document contains other miscellaneous disclaimers.

This Interior Colour Selection is final and approved by:

Signature: X *M. Townsend* Date: \_\_\_\_\_

X *S. Townsend*

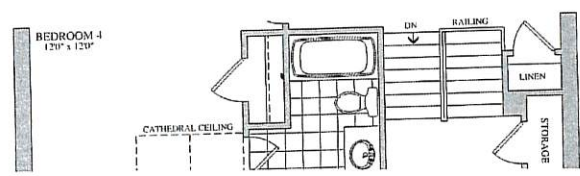
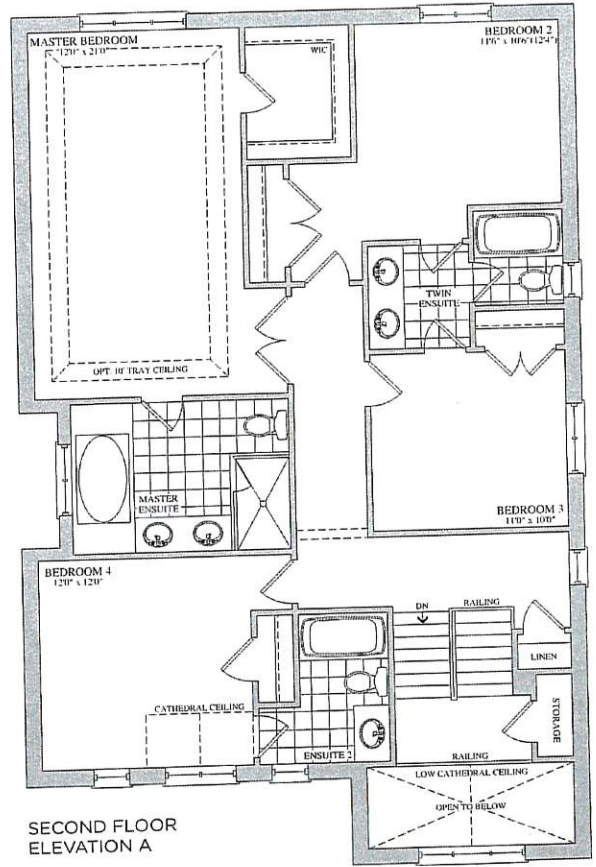
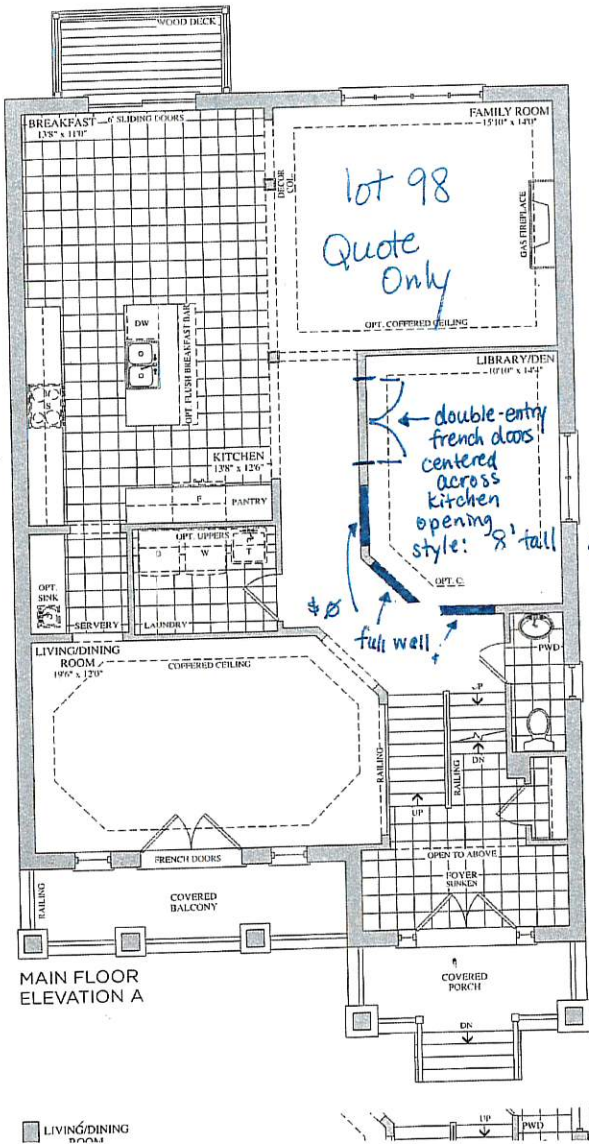

# encore

BRAMPTON

BE2-98

FEB 14 2019.

X  
my  
X\$T  
TILE

GAS 30" CT.  
30" CHIMNEY HOOD

WALLOUEN? MICRO

LEGEND.

- ⊕ ELECTRICAL OUTLET
- \* CONDUIT
- POTLIGHT
- STD LIGHT
- ⊕ CAPPED CEILING
- ⬡ 96" ARCH
- △ PHONE
- △ CABLE
- △ CAT6.
- \$ SWITCH.

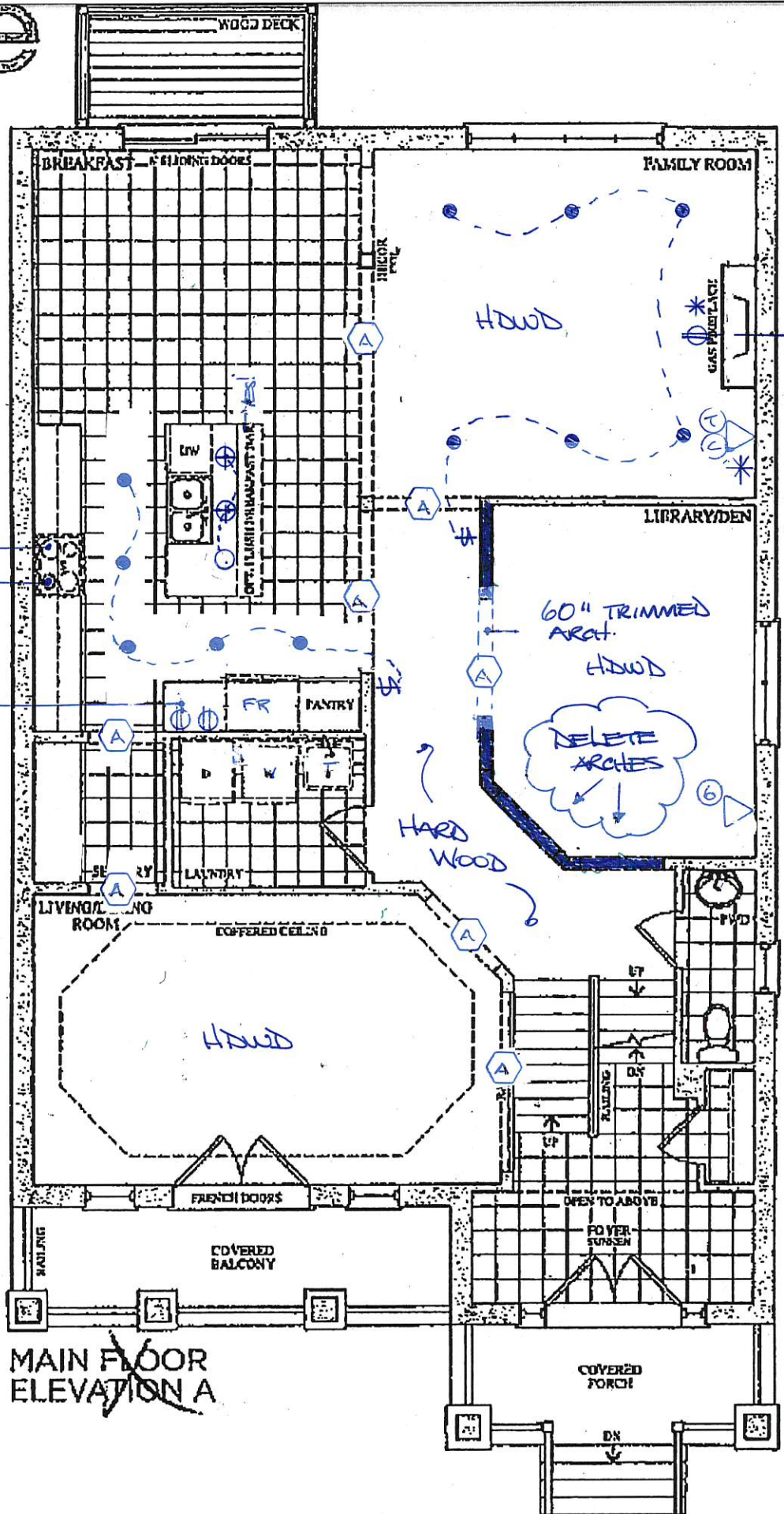

MAIN FLOOR ELEVATION A

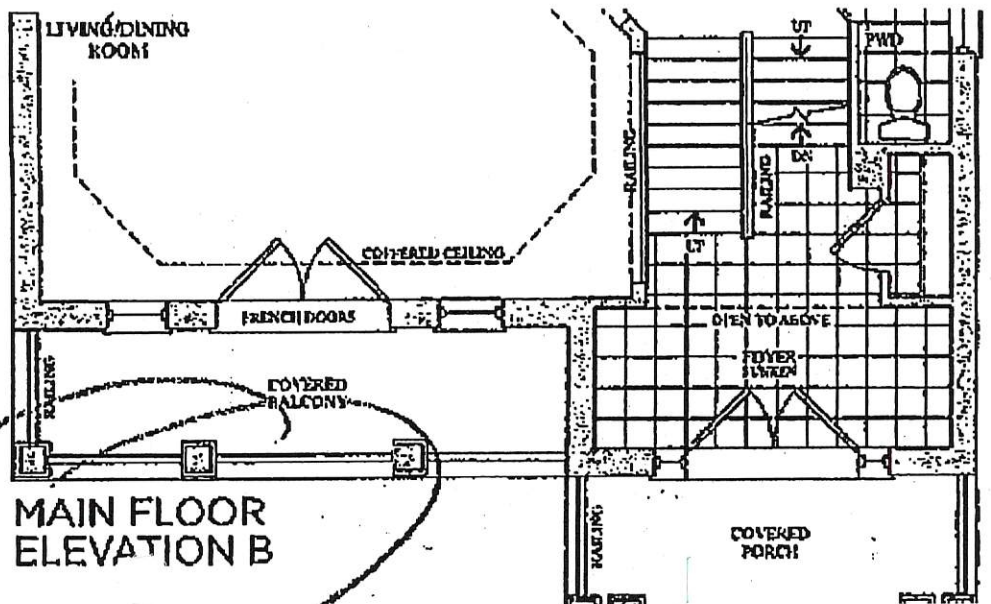

MAIN FLOOR ELEVATION B

*[Handwritten signature]*

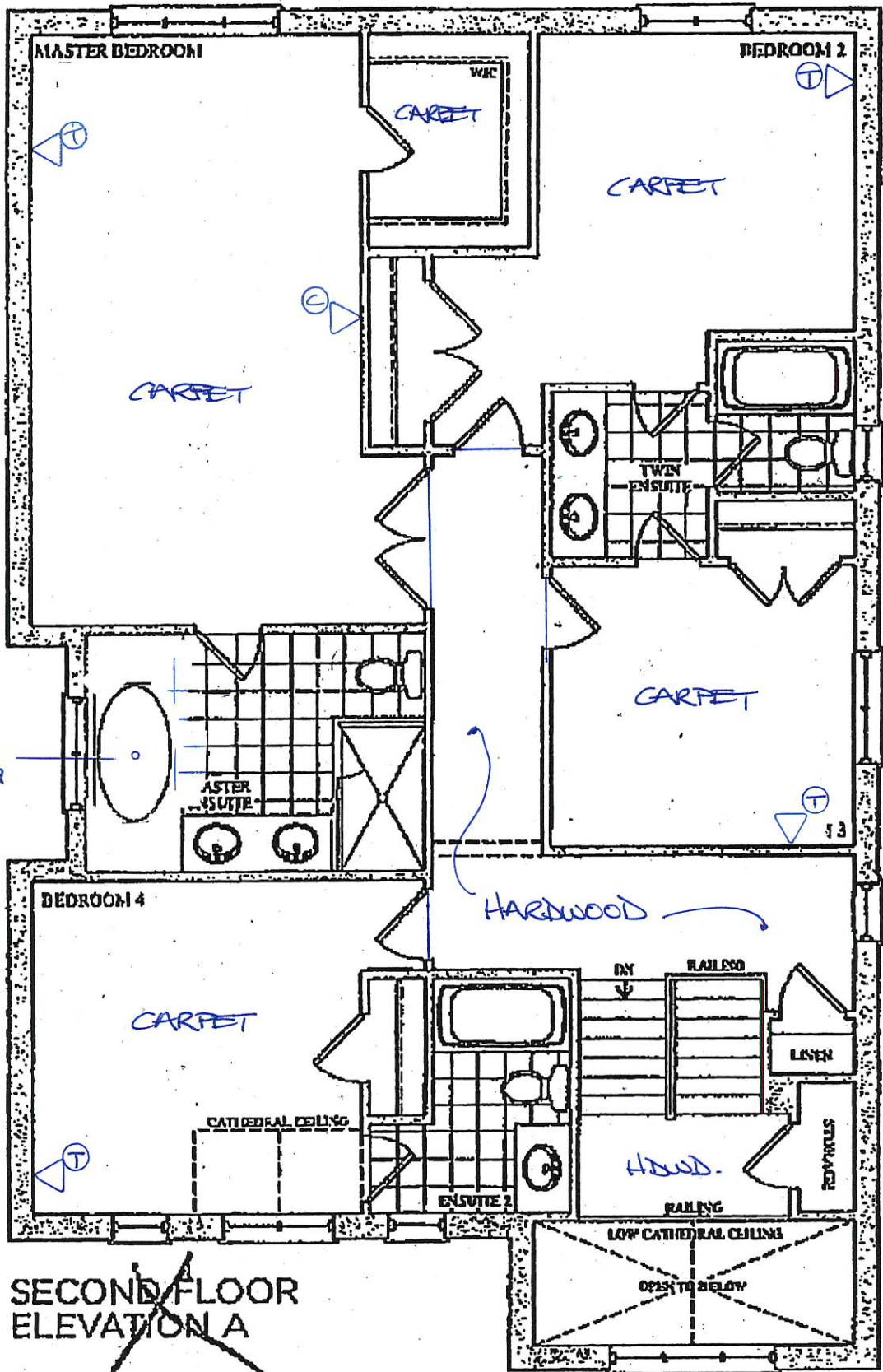

~~SECOND FLOOR ELEVATION A~~

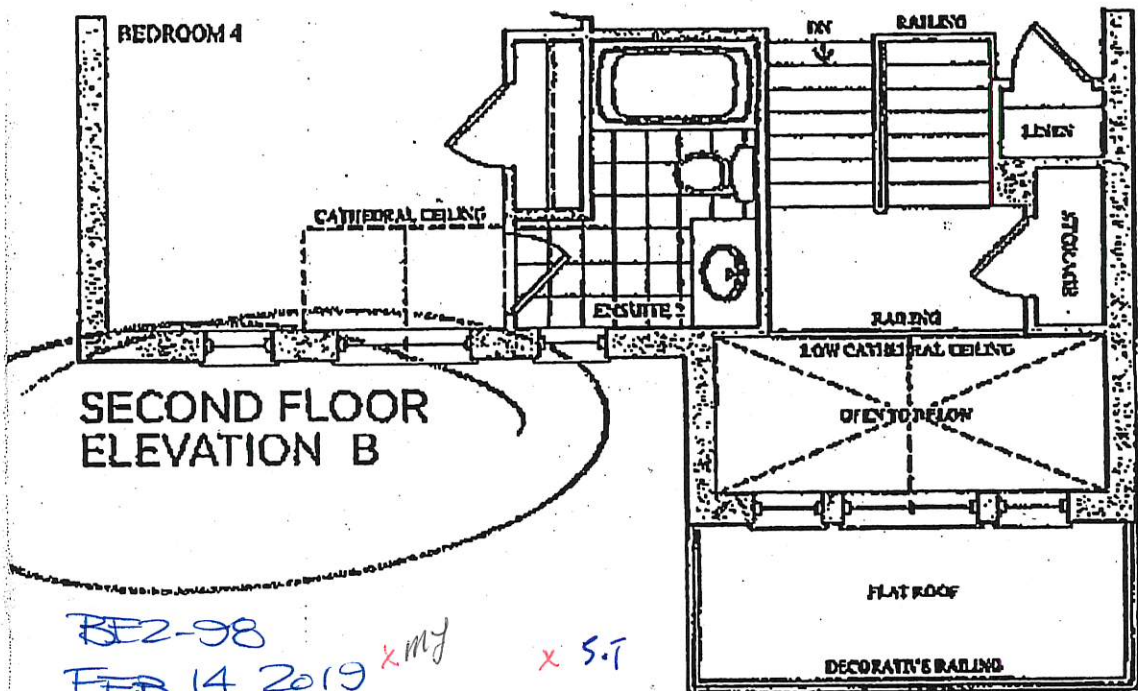

SECOND FLOOR ELEVATION B

BE2-98  
 FEB 14 2019 xmy x 5.7

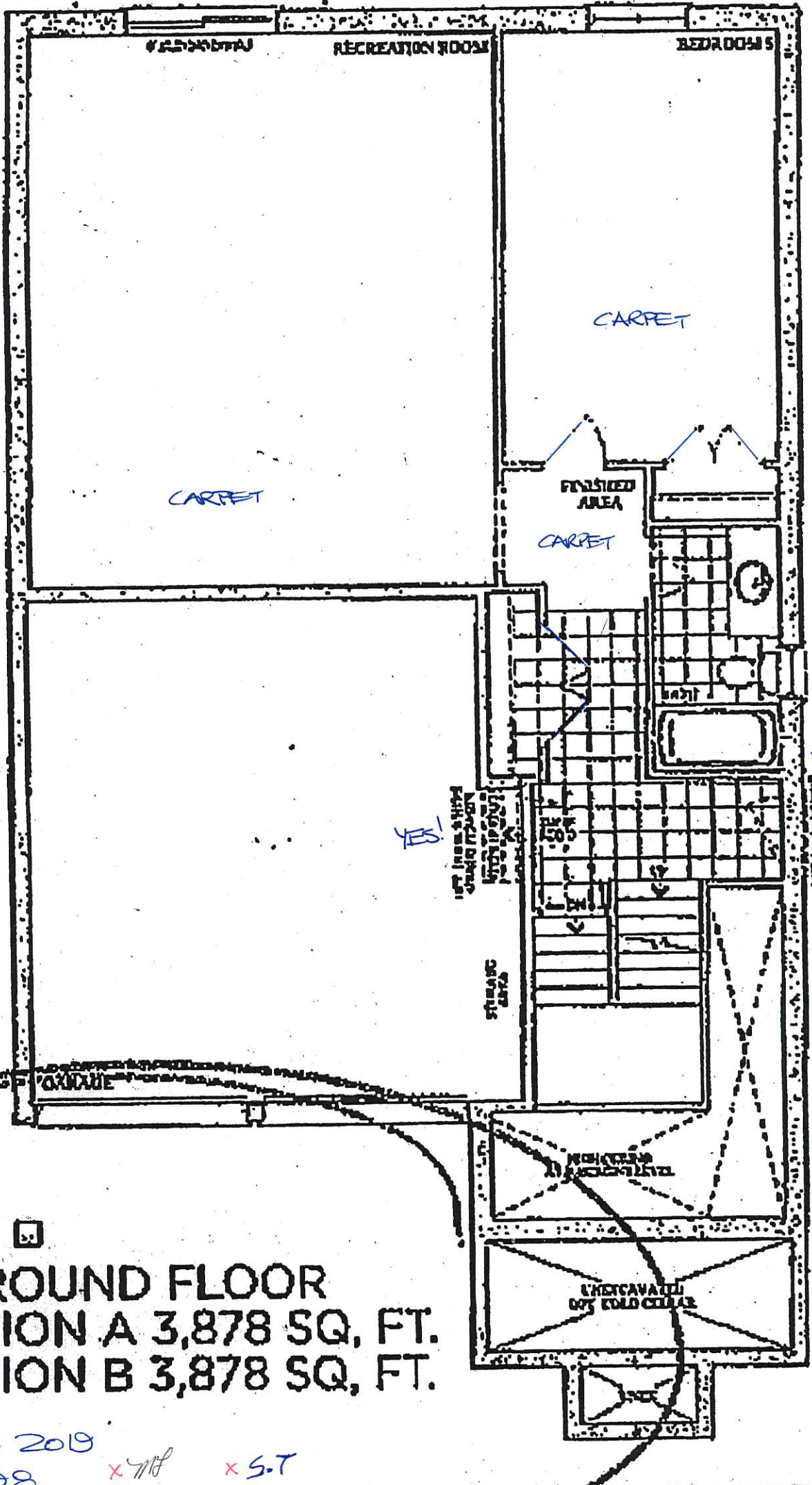

**OPT. GROUND FLOOR**  
**ELEVATION A 3,878 SQ. FT.**  
**ELEVATION B 3,878 SQ. FT.**

FEB 14 2019  
 BEZ-08      x 7/18      x 5.7

24x30"

24x30"

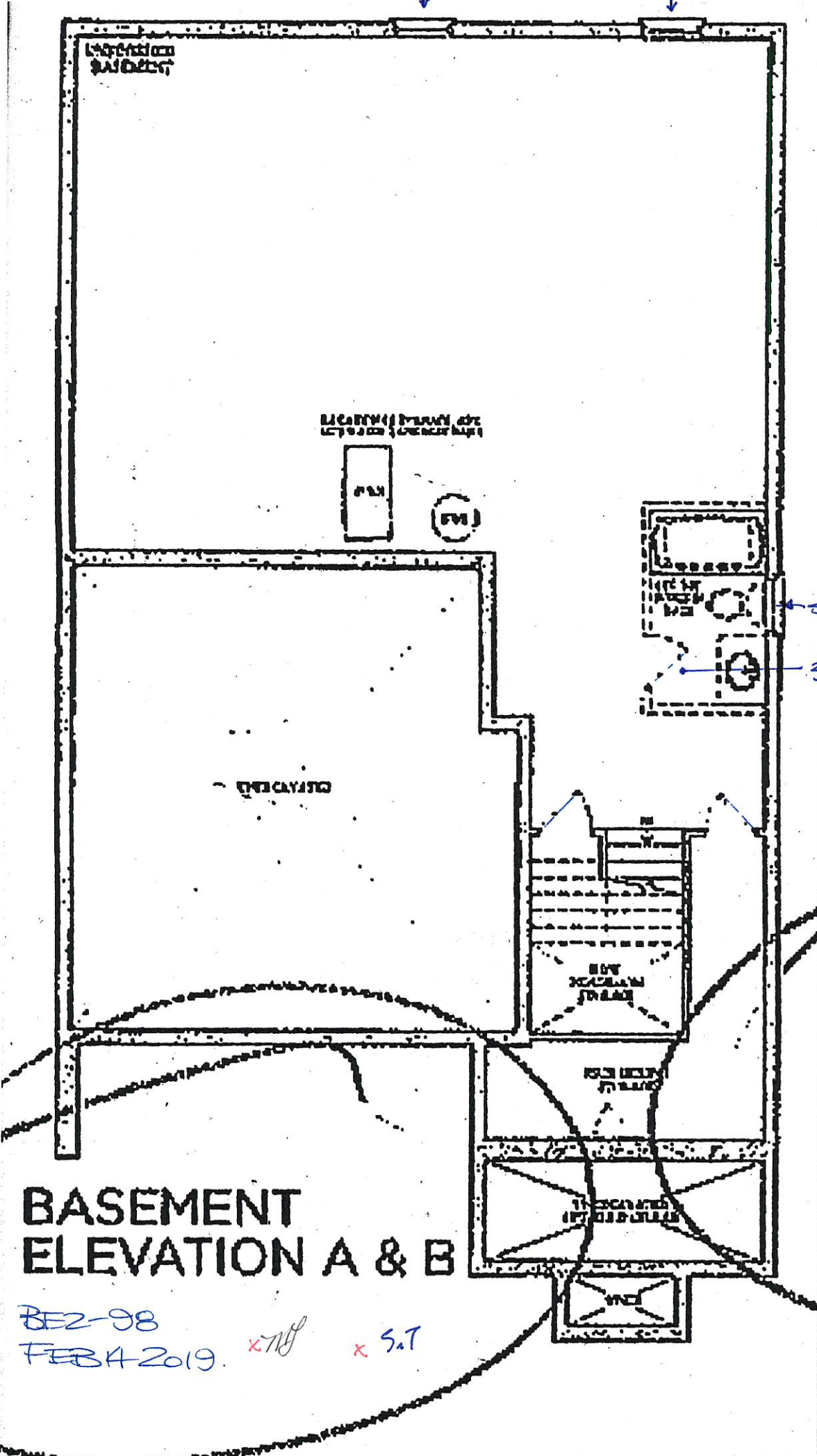

REVISIONS (DATE) BY (NAME)

REV

(REV)

STD. WINDOW

3-PIECE  
ROUGH IN.

# BASEMENT ELEVATION A & B

BEZ-98

FEB 4 2019

x 1/8"

x 5/8"

*1'S*  
*DEC-98* *X*  
*FEB 14 2019.* *AMX*

**QUOTATION**

Date: 06/23/16

Trade Name: Gold Park Homes	Site location: Brampton	Model: 38-8
Address:	Project: Encore	Phase:

This layout has been explained to the purchaser by Cortina Kitchens Inc. and is understood by the purchaser.

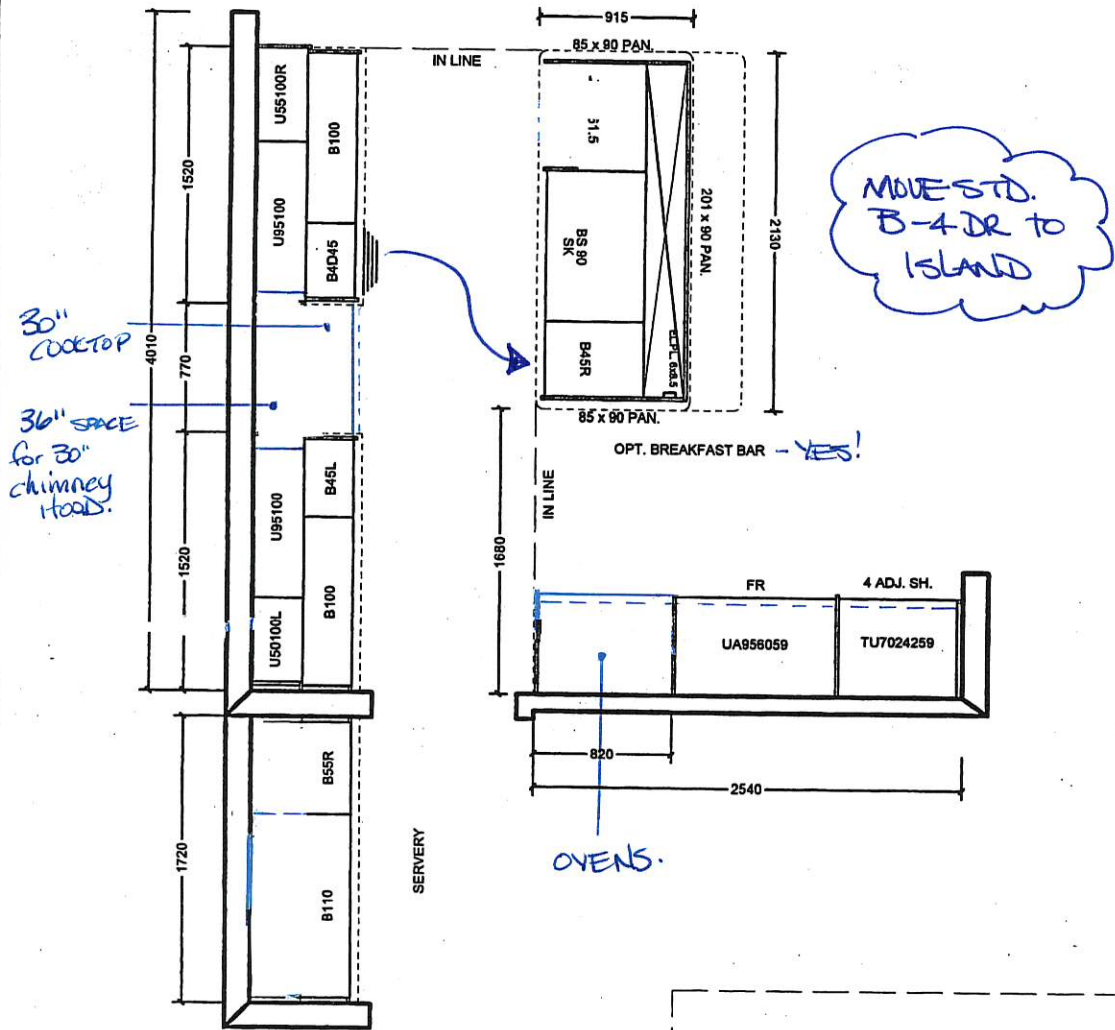

*MOVE STD. B-4 DR TO ISLAND*

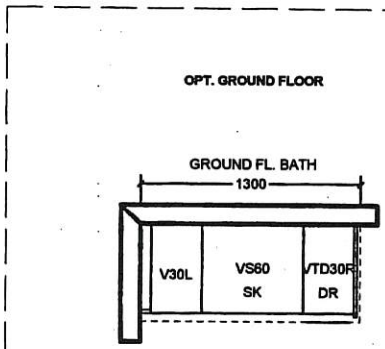
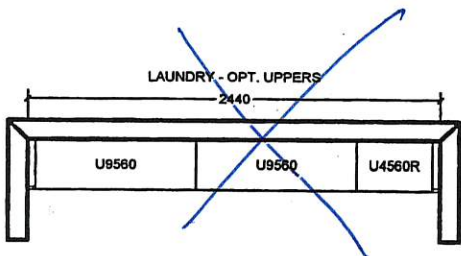

All prices subject to confirmation from head office.  
This quotation is subject to the terms & conditions set out in Cortina's Agreement of Purchase and Sale

All agreements are contingent upon strikes, accidents, and delay beyond our control. Please provide our installer with template for sinkholes or \$150.00 will be charged for callback.

ACCEPTED DATE: \_\_\_\_\_

CUSTOMER SIGNATURE \_\_\_\_\_

SALESPERSON SIGNATURE \_\_\_\_\_

CORTINA HEAD OFFICE APPROVAL \_\_\_\_\_

ITEM A. Wood grain and colour are characteristics of the product, we cannot guarantee that such grain and colour will always match  
ITEM B. Cortina Kitchens reserves the right to alter dimensions and make technical changes without notice.

REV-98

FEB 4 2019

x my

x 9.7

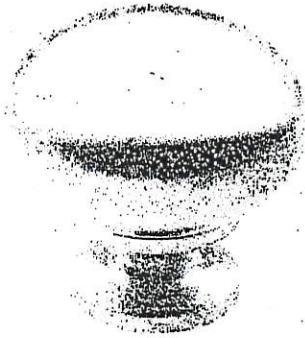

CSI-6



CSI-10

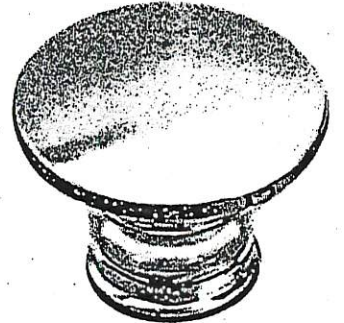

CSI-14

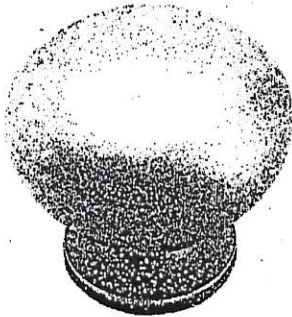

CSI-16

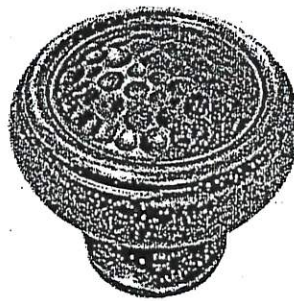

CSI-18

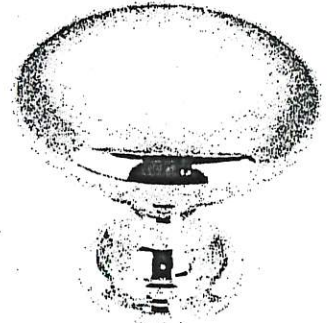

CSI-19



CSI-20



CSI-21



CSI-22

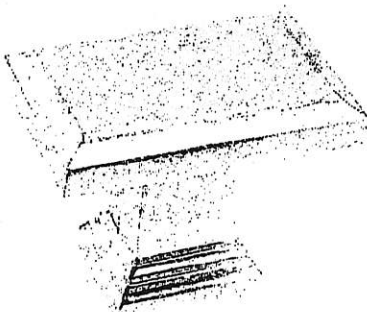

CSI-23

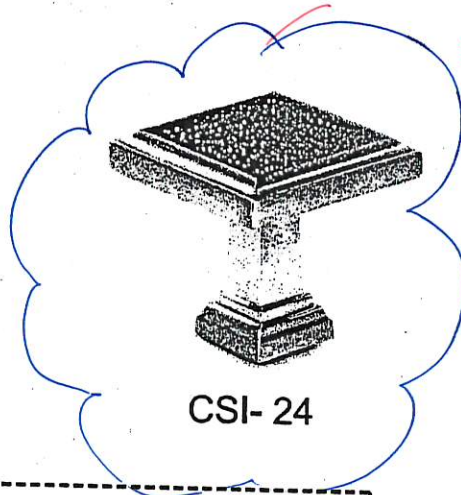

CSI-24

GROUND BATH  
+  
ENS 4  
+  
SEMI 3/4

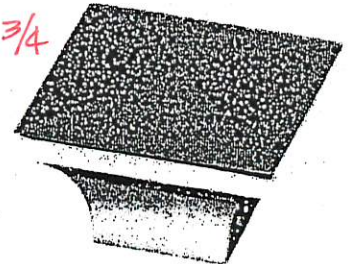

CSI-25

**\*NOTES:**

- IMAGES ARE FOR QUICK REFERENCE PURPOSES ONLY
- ACTUAL SIZES AND FINISHES AS PER HARDWARE SAMPLE BOARD PROVIDED TO DECOR CENTRE



BE2-08  
FEB 14 2019. xmf

x 57



CH-32



CH-38

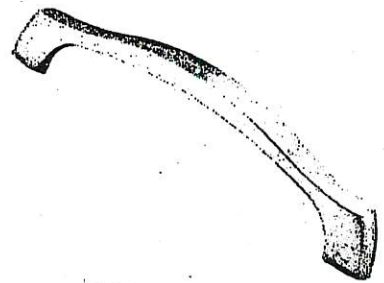

CH-44

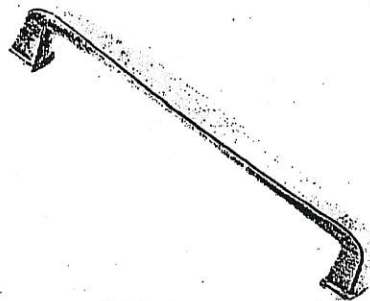

CH-45

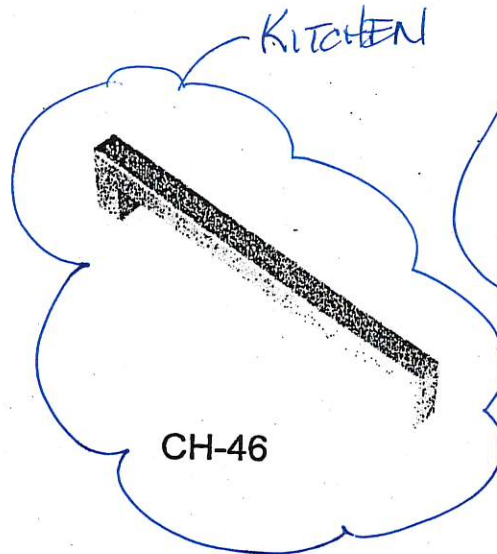

CH-46

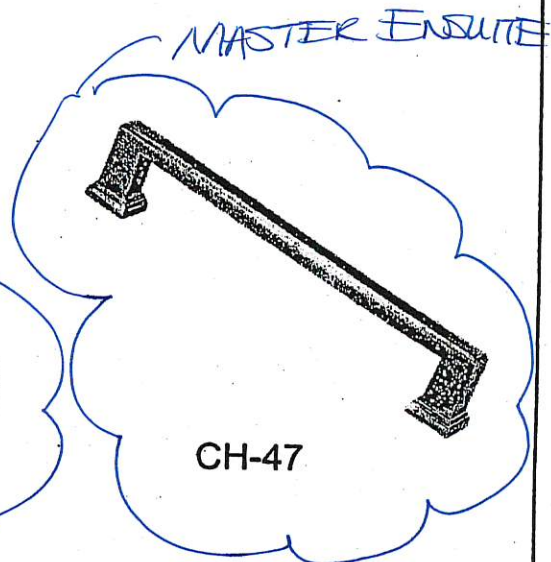

CH-47

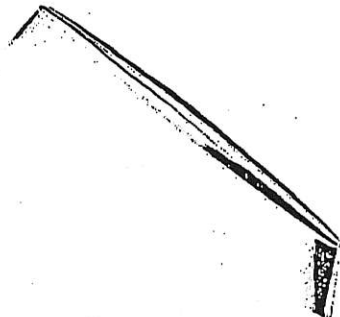

CH-48

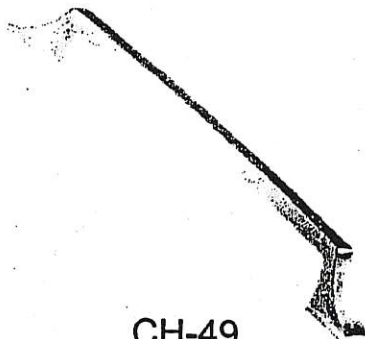

CH-49

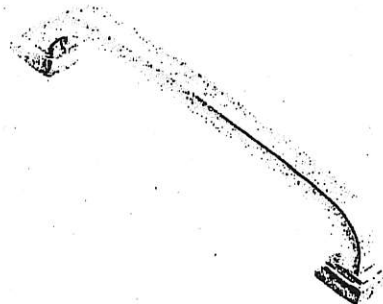

CH-50

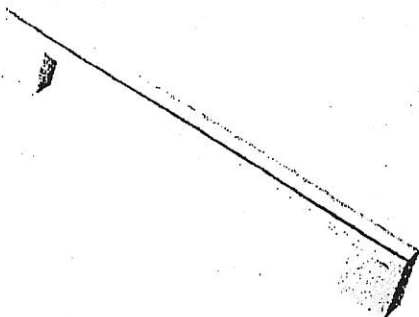

CH-51

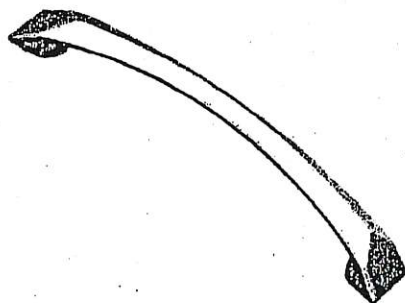

CH-52

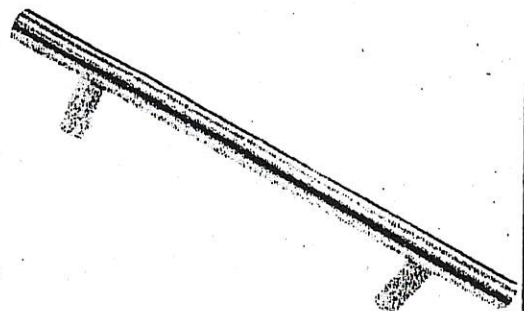

CH-53

**\*NOTES:**

- IMAGES ARE FOR QUICK REFERENCE PURPOSES ONLY
- ACTUAL SIZES AND FINISHES AS PER HARDWARE SAMPLE BOARD PROVIDED TO DECOR CENTRE

Blanco Quatrus R15U Super Single kitchen sink #401518 (stainless)

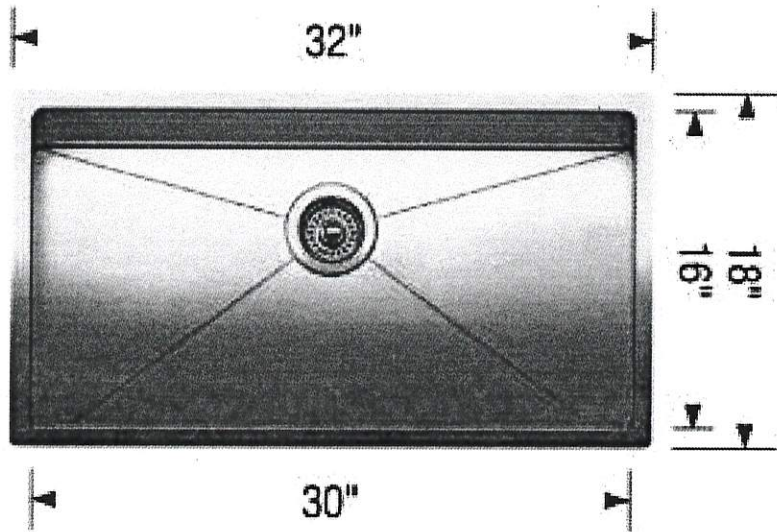
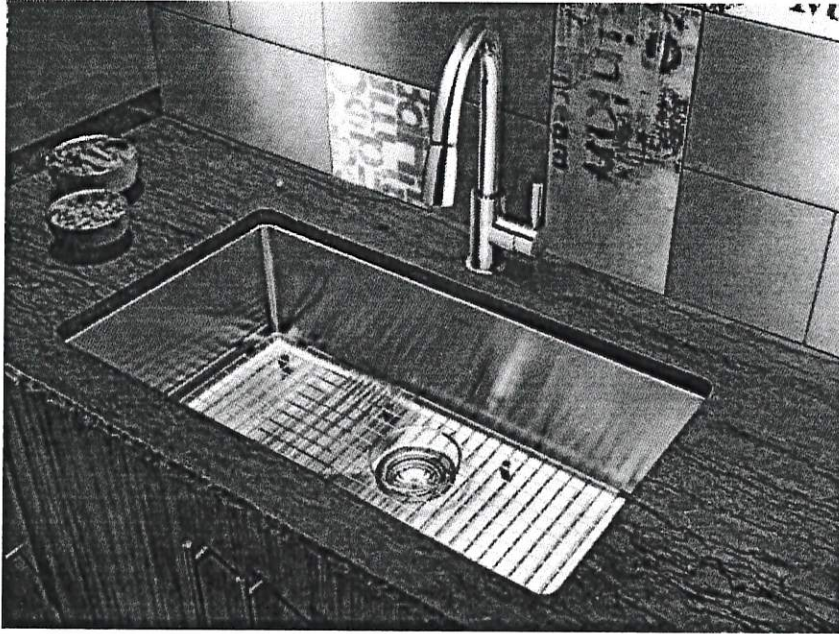

LOT # BEZ -08	
ROOM: KITCHEN	SIGNATURE: X M. Townsend
DATE: FEB 14 2019	SIGNATURE: X S. Townsend

# Calvin

4220CFY 19 1/4" Oval Undermount Sink

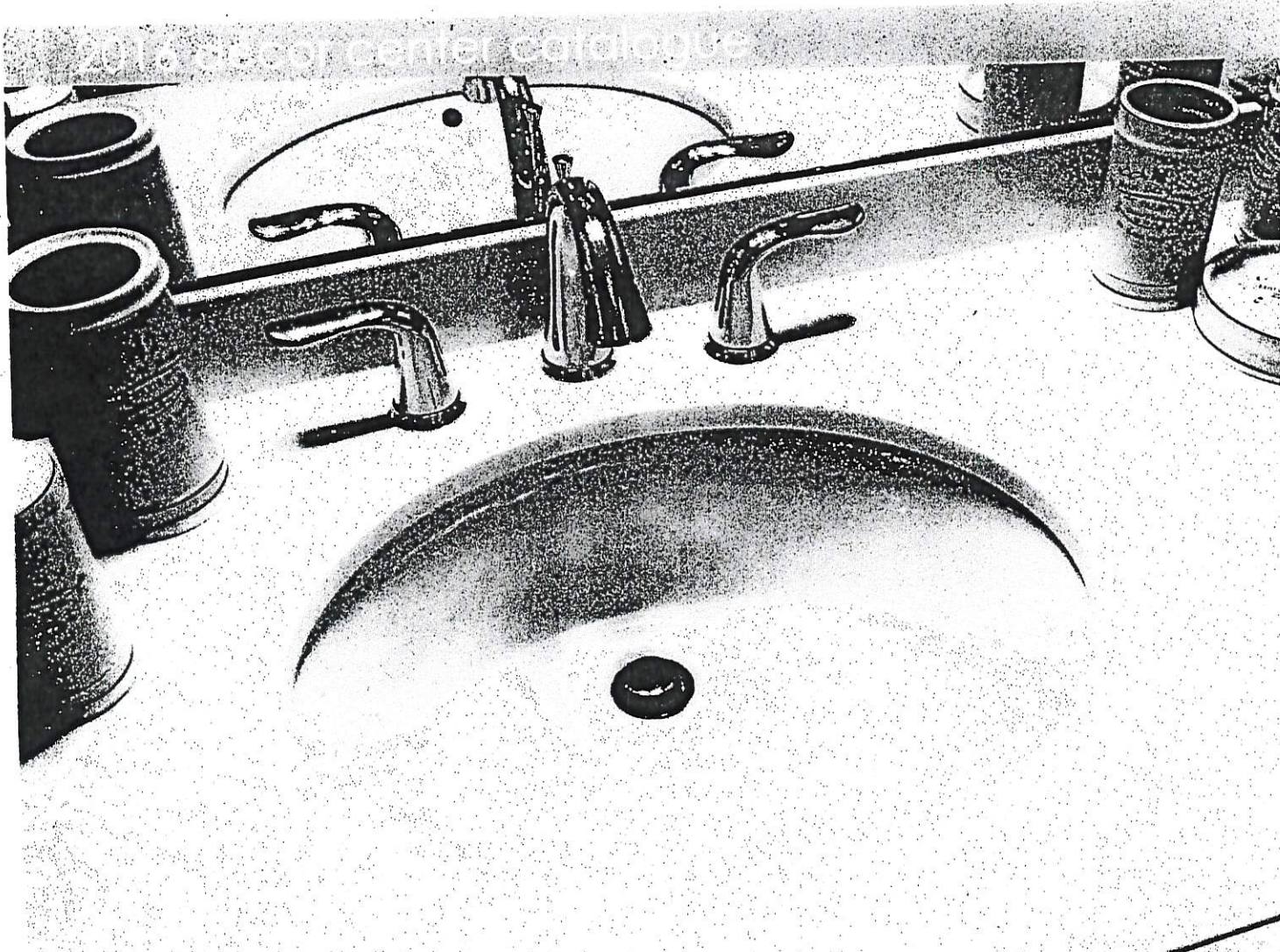

**FEATURES**

- Vitreous china
- Front overflow hole
- Template and mounting hardware supplied
- Overall dimensions (W x D x H):  
(OD): 19 1/4" x 16 1/8" x 7 5/8"  
(ID): 17" x 13 3/4" x 5 3/4"

**CERTIFICATIONS**

IAPMO cUPC  
ASME A112.19.2 / CSA B45.1-2008

**COLOUR**

Soft white

LOT #  
BE2-98

ROOM: (EXCEPT POWDER)  
ALL BATHROOMS

SIGNATURE:  
x M Townsend

DATE:  
FEB 14 2019

SIGNATURE:  
x S. Townsend

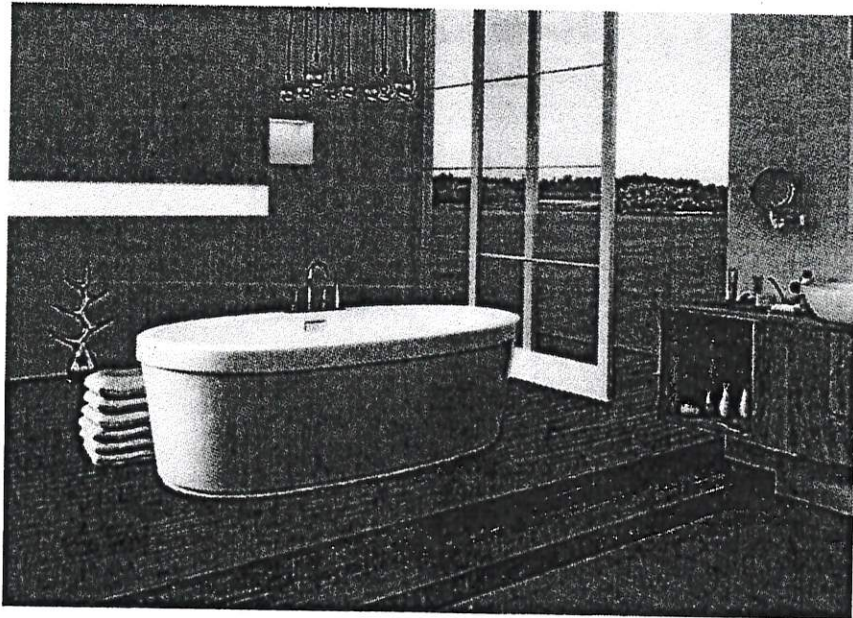

**Mirolin Brooke Freestanding Tub**  
**68" x 36"**  
**#CF2002**

LOT #  
BEZ-98

ROOM: MASTER ENSUITE	SIGNATURE: x M Townsend
DATE: FEB 14 2019.	SIGNATURE: x S. Townsend

**20mm (3/4") Profiles**

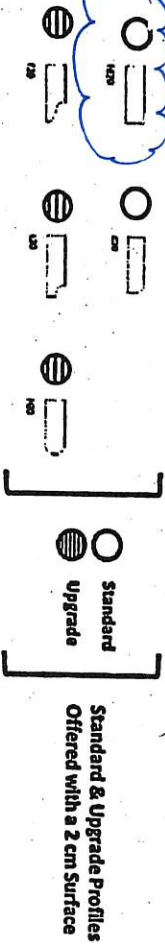

**30mm (1 1/4") Profiles**

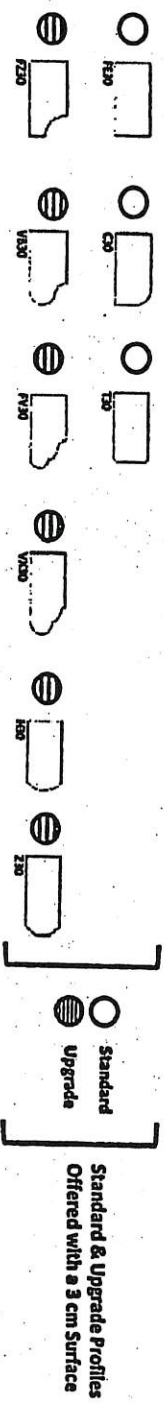

**40mm (1 1/2") Profiles**

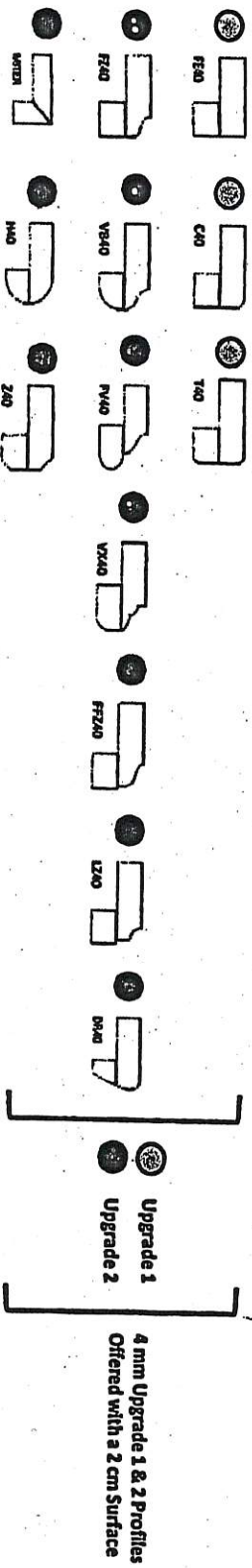

Note: All colours may not be available in 30mm at Encore ordered.  
Vendor reserves the right to use 40mm edges (by lamination process).

Taken out

~~FEB-2-2019~~  
FEB 14 2019

X MF X S.T

\* UNREPAIRED SINKS  
TAKEN OUT.