



FRONT ELEVATION 'A'



FRONT ELEVATION 'B'



FRONT ELEVATION 'C'

# UNIT 4005 - 'THE EDGEBROOK'

## SB-12 ENERGY EFFICIENCY DESIGN MATRIX

PRESCRIPTIVE COMPLIANCE		SB-12 (SECTION 3.1.1) TABLE 3.1.1.2.A	
PACKAGE A1		SPACE HEATING FUEL	
		<input checked="" type="checkbox"/> GAS	<input type="checkbox"/> OIL
		<input type="checkbox"/> ELECTRIC	<input type="checkbox"/> PROPANE
		<input type="checkbox"/> EARTH	<input type="checkbox"/> SOLID FUEL
BUILDING COMPONENT	REQUIRED	PROPOSED	
INSULATION RSI (R) VALUE			
CEILING W/ ATTIC SPACE	10.56 (R60)	10.56 (R60)	
CEILING W/O ATTIC SPACE	5.46 (R31)	5.46 (R31)	
EXPOSED FLOOR	5.46 (R31)	5.46 (R31)	
WALLS ABOVE GRADE	3.87 (R22)	3.87 (R22)	
BASEMENT WALLS * PROPOSED VALUES MAY BE SUBSTITUTED W/ 2.11+1.76ci (R12+R10ci)	3.52 ci (R20 ci) *	3.52 ci (R20 ci) *	
BELOW GRADE SLAB ENTIRE SURFACE > 600mm BELOW GRADE	-	-	
EDGE OF BELOW GRADE SLAB ≤ 600mm BELOW GRADE	1.76 (R10)	1.76 (R10)	
HEATED SLAB OR SLAB ≤ 600mm BELOW GRADE	1.76 (R10)	1.76 (R10)	
WINDOWS & DOORS			
WINDOWS/SLIDING GLASS DOORS (MAX U-VALUE)	1.6	1.6	
SKYLIGHTS (MAX. U-VALUE)	2.8	2.8	
APPLIANCE EFFICIENCY			
SPACE HEATING EQUIP. (AFUE%)	96%	96%	
HRV EFFICIENCY (%)	75%	75%	
DHW HEATER (EF)	0.8	0.8	

AREA CALCULATIONS	EL. 'A'	EL. 'A'	EL. 'B'	EL. 'B'	EL. 'C'	EL. 'C'
	STD. PLAN	OPT. PLAN	STD. PLAN	OPT. PLAN	STD. PLAN	OPT. PLAN
GROUND FLOOR AREA	1558 sq. ft.	1558 sq. ft.	1573 sq. ft.	1573 sq. ft.	1573 sq. ft.	1573 sq. ft.
SECOND FLOOR AREA	1958 sq. ft.	1958 sq. ft.	1975 sq. ft.	1975 sq. ft.	2026 sq. ft.	2026 sq. ft.
SUBTOTAL	3516 sq. ft.	3516 sq. ft.	3548 sq. ft.	3548 sq. ft.	3599 sq. ft.	3599 sq. ft.
DEDUCT ALL OPEN AREAS	104 sq. ft.	115 sq. ft.	118 sq. ft.	129 sq. ft.	118 sq. ft.	131 sq. ft.
TOTAL NET AREA	3412 sq. ft.	3401 sq. ft.	3430 sq. ft.	3419 sq. ft.	3481 sq. ft.	3468 sq. ft.
	(316.99 sq. m.)	(315.96 sq. m.)	(318.66 sq. m.)	(317.64 sq. m.)	(323.40 sq. m.)	(322.19 sq. m.)
FINISHED BASEMENT AREA	139 sq. ft.	139 sq. ft.	152 sq. ft.	152 sq. ft.	152 sq. ft.	152 sq. ft.
COVERAGE W/OUT PORCH	1991 sq. ft.	1991 sq. ft.	2006 sq. ft.	2006 sq. ft.	2006 sq. ft.	2006 sq. ft.
	(184.97 sq. m.)	(184.97 sq. m.)	(186.36 sq. m.)	(186.36 sq. m.)	(186.36 sq. m.)	(186.36 sq. m.)
COVERAGE W/ PORCH	2038 sq. ft.	2038 sq. ft.	2070 sq. ft.	2070 sq. ft.	2068 sq. ft.	2068 sq. ft.
	(189.34 sq. m.)	(189.34 sq. m.)	(192.31 sq. m.)	(192.31 sq. m.)	(192.12 sq. m.)	(192.12 sq. m.)
WINDOW / WALL	EL. 'A'	EL. 'B'	EL. 'C'	EL. 'A' - WOD	EL. 'B' - WOD	EL. 'C' - WOD
AREA CALCULATIONS	STD. & OPT. PLAN	STD. & OPT. PLAN	STD. & OPT. PLAN	STD. & OPT. PLAN	STD. & OPT. PLAN	STD. & OPT. PLAN
GROSS WALL AREA	4169 sq. ft.	4221 sq. ft.	4357 sq. ft.	4418.92 sq. ft.	4307.39 sq. ft.	4413.86 sq. ft.
	(387.31 sq. m.)	(392.14 sq. m.)	(404.78 sq. m.)	(410.53 sq. m.)	(400.17 sq. m.)	(410.06 sq. m.)
GROSS WINDOW AREA (INCL. GLASS DOORS & SKYLIGHTS)	377sq. ft.	378 sq. ft.	458 sq. ft.	380.66 sq. ft.	381.42 sq. ft.	461.66 sq. ft.
	(35.02 sq. m.)	(35.12 sq. m.)	(42.55 sq. m.)	(35.36 sq. m.)	(35.44 sq. m.)	(42.89 sq. m.)
TOTAL WINDOW %	9.04 %	8.96 %	10.51 %	8.61 %	8.86 %	10.46 %
	EL. 'A' - WOB	EL. 'B' - WOB	EL. 'C' - WOB	EL. 'A' - LOD	EL. 'B' - LOD	EL. 'C' - LOD
	STD. & OPT. PLAN	STD. & OPT. PLAN	STD. & OPT. PLAN	STD. & OPT. PLAN	STD. & OPT. PLAN	STD. & OPT. PLAN
GROSS WALL AREA	4701.83 sq. ft.	4590.31 sq. ft.	4696.78 sq. ft.	4484.54 sq. ft.	4373.02 sq. ft.	4479.49 sq. ft.
	(436.81 sq. m.)	(426.45 sq. m.)	(436.35 sq. m.)	(416.63 sq. m.)	(406.27 sq. m.)	(416.16 sq. m.)
GROSS WINDOW AREA (INCL. GLASS DOORS & SKYLIGHTS)	471.05 sq. ft.	471.81 sq. ft.	552.05 sq. ft.	400.66 sq. ft.	401.42 sq. ft.	481.66 sq. ft.
	(43.76 sq. m.)	(43.83 sq. m.)	(51.29 sq. m.)	(37.22 sq. m.)	(37.29 sq. m.)	(44.75 sq. m.)
TOTAL WINDOW %	10.02 %	10.28 %	11.75 %	8.93 %	9.18 %	10.75 %

- 1 - TITLE PAGE
- 2 - BASEMENT PLAN, ELEVATION 'A'
- 3 - GROUND FLOOR PLAN, EL. 'A'
- 4 - SECOND FLOOR PLAN, EL. 'A'
- 5 - PART. OPT. 5 BEDROOM SECOND & GROUND FLOOR PLAN, EL. 'A'
- 6 - PART. BASEMENT & GROUND FLOOR PLAN, EL. 'B'
- 7 - PART. SECOND FLOOR PLAN, EL. 'B'
- 8 - PART. OPT. 5 BEDROOM SECOND & GROUND FLOOR PLAN, EL. 'B'
- 9 - PART. BASEMENT & GROUND FLOOR PLAN, EL. 'C'
- 10 - PART. SECOND FLOOR PLAN, EL. 'C'
- 11 - PART. OPT. 5 BEDROOM SECOND & GROUND FLOOR PLAN, EL. 'C'
- 12 - FRONT ELEVATION 'A'
- 13 - LEFT SIDE ELEVATION 'A'
- 14 - RIGHT SIDE ELEVATION 'A'
- 15 - REAR ELEVATION 'A', 'B' & 'C'
- 16 - FRONT ELEVATION 'B'
- 17 - LEFT SIDE ELEVATION 'B'
- 18 - RIGHT SIDE ELEVATION 'B'
- 19 - FRONT ELEVATION 'C'
- 20 - LEFT SIDE ELEVATION 'C'
- 21 - RIGHT SIDE ELEVATION 'C'
- 22 - PART. FLOOR PLANS, EL. 'A', 'B' & 'C' FOR OPT LOGGIA
- 23 - REAR & PART. SIDE ELEVATION 'A', 'B' & 'C' FOR OPT LOGGIA
- 24 - CROSS SECTION 'A-A'
- 25 - CONSTRUCTION NOTES 1
- 26 - CONSTRUCTION NOTES 2
- W1 - WALK OUT DECK CONDITION
- W2 - LOOK OUT DECK CONDITION
- W3 - WALK OUT BASEMENT CONDITION
- W4 - DECK DETAILS 1
- W5 - DECK DETAILS 2
- W6 - DECK DETAILS 3
- W7 - DECK DETAILS 4

8. REVISED AS PER CITY COMMENTS	2018/09/04	OF
7. REVISED DESIGN AS PER CLIENT COMMENTS	2018/06/14	MC
6. REVISED AS PER ENG. COMMENTS	2018/05/31	MC
5. REVISED AS PER CLIENT COMMENTS	2018/05/14	OF
4. REVISED AS PER ENG. COMMENTS	2018/04/17	MC
3. REVISED AS PER FLOOR MANUF. LAYOUTS	2017/11/27	OF
2. REVISED AS PER CLIENT COMMENTS	2017/11/03	OF
1. ISSUED FOR CLIENT REVIEW	2017/10/13	SN
REVISIONS		DATE (YYYY/MM/DD) BY

### TITLE PAGE

GOLDPARK HOMES - 217020

PINE VALLEY, VAUGHAN ONT.

UNIT 4005 - THE EDGEBROOK

REV. 2018/09/18

THE UNDERSIGNED HAS REVIEWED AND TAKES RESPONSIBILITY FOR THIS DESIGN AND HAS THE QUALIFICATIONS AND MEETS THE REQUIREMENTS SET OUT IN THE ONTARIO BUILDING CODE TO BE A DESIGNER.

QUALIFICATION INFORMATION

Otin Fairbairn

20201

NAME

SIGNATURE

BCIN

REGISTRATION INFORMATION

HUNT DESIGN ASSOCIATES INC.

19695

HUNT

DESIGN ASSOCIATES INC.

www.huntdesign.ca

Drawn By

Checked By

Scale

File Number

Page Number

SN

SM

3/16"=1'-0"

217020WS4005

1

of 26

8966 Woodbine Ave, Markham, ON L3R 0J7 T 905.737.5133 F 905.737.7326



**GOLDPARK HOMES - 217020**  
PINE VALLEY, VAUGHAN ONT.

**UNIT 4005 - THE EDGEBROOK**  
REV. 2018/09/18





FOR STRUCTURAL  
ONLY EXCLUDING  
ENGINEERED  
ROOF TRUSS,  
FLOOR JOIST  
& FLOOR LVL  
BEAM DESIGNS

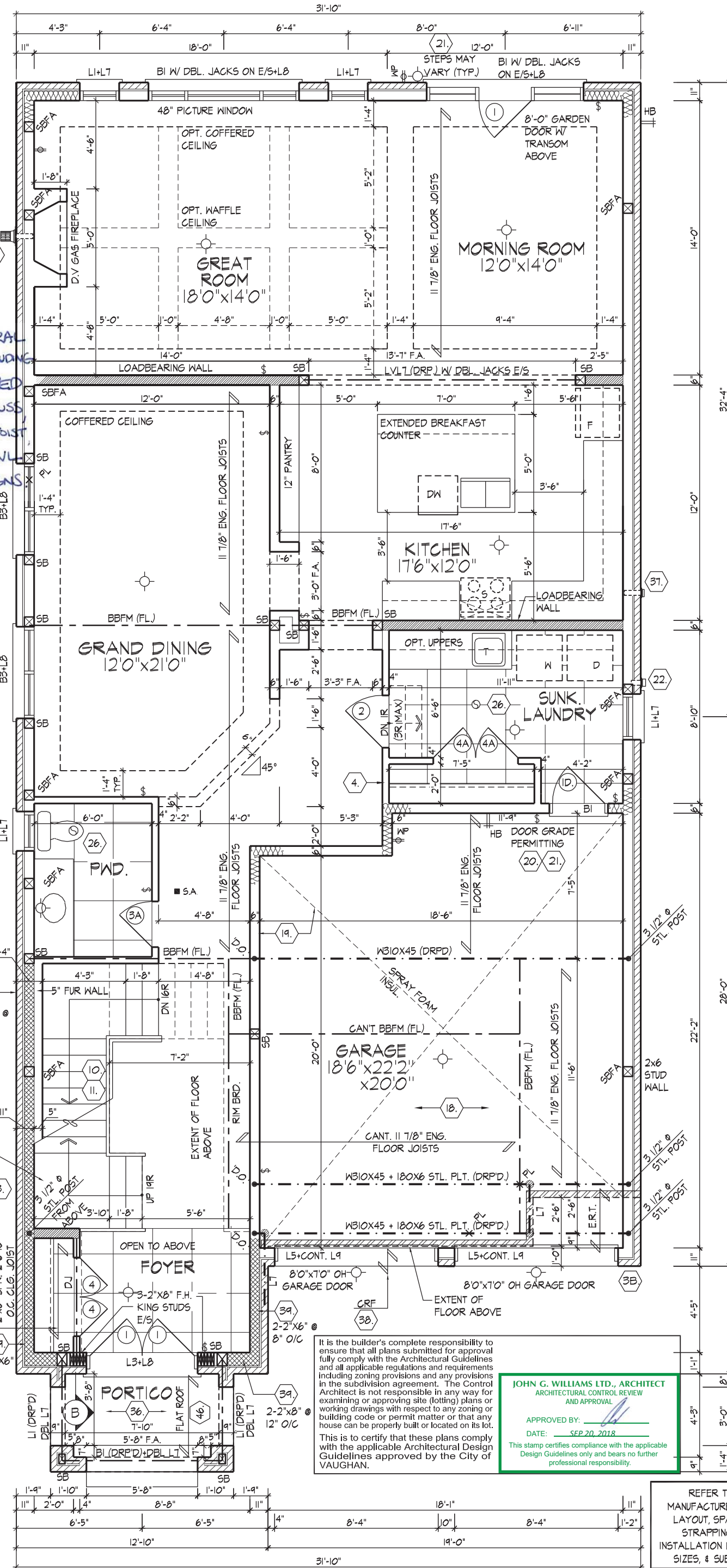

SPACE ALL FLOOR JOISTS @  
12" O.C. UNDER ALL CERAMIC  
TILE AREAS.  
PROVIDE SOLID WOOD  
BLOCKING @ 24" O.C. FOR  
FIRST JOIST SPAN WHEN  
PARALLEL W/ EXTERIOR WALL

POURED IN PLACE CONCRETE  
STEPS WITH MASONRY VENEER ON  
SIDES IF REQUIRED BY GRADE

It is the builder's complete responsibility to ensure that all plans submitted for approval fully comply with the Architectural Guidelines and all applicable regulations and requirements including zoning provisions and any provisions in the subdivision agreement. The Control Architect is not responsible in any way for examining or approving site (lotting) plans or working drawings with respect to any zoning or building code or permit matter or that any house can be properly built or located on its lot. This is to certify that these plans comply with the applicable Architectural Design Guidelines approved by the City of VAUGHAN.

**JOHN G. WILLIAMS LTD., ARCHITECT**  
ARCHITECTURAL CONTROL REVIEW  
AND APPROVAL  
APPROVED BY: \_\_\_\_\_  
DATE: SEP 20, 2018  
This stamp certifies compliance with the applicable Design Guidelines only and bears no further professional responsibility.

⊗ DENOTES WELDED CONNECTION  
⊙ DENOTES BOLTED CONNECTION

REFER TO FLOOR JOIST  
MANUFACTURER'S DRAWINGS FOR  
LAYOUT, SPACING, BLOCKING &  
STRAPPING REQUIREMENTS,  
INSTALLATION DETAILS AND HANGER  
SIZES, & SUBFLOOR THICKNESS

GROUND FLOOR PLAN, EL. 'A'

GROUND FLOOR PLAN, EL. 'A'

01A1RBARN | TUE SEP 18/18 07:52 AM | K:\PROJECTS\2017\217020\GOLDPARK\217020\WS4005-EDGE BROOK.DWG

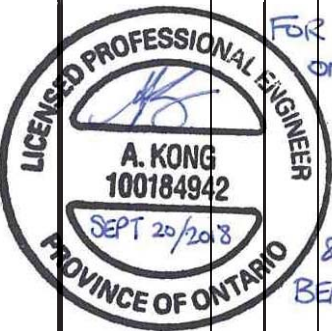

FOR STRUCTURAL  
ONLY EXCLUDING  
ENGINEERED  
ROOF TRUSS,  
FLOOR JOIST  
& FLOOR LVL  
BEAM DESIGN

OP:BARBARA | TUE SEP 18/18 07:52 AM | K:\PROJECTS\2017\217020\GOLDWORKING\GINGS\407\217020WS4005-EDGEBROOK.DWG



REFER TO ROOF TRUSS  
MANUFACTURER'S DRAWINGS FOR  
LAYOUT, SPACING, INSTALLATION  
DETAILS AND HANGER SIZES.

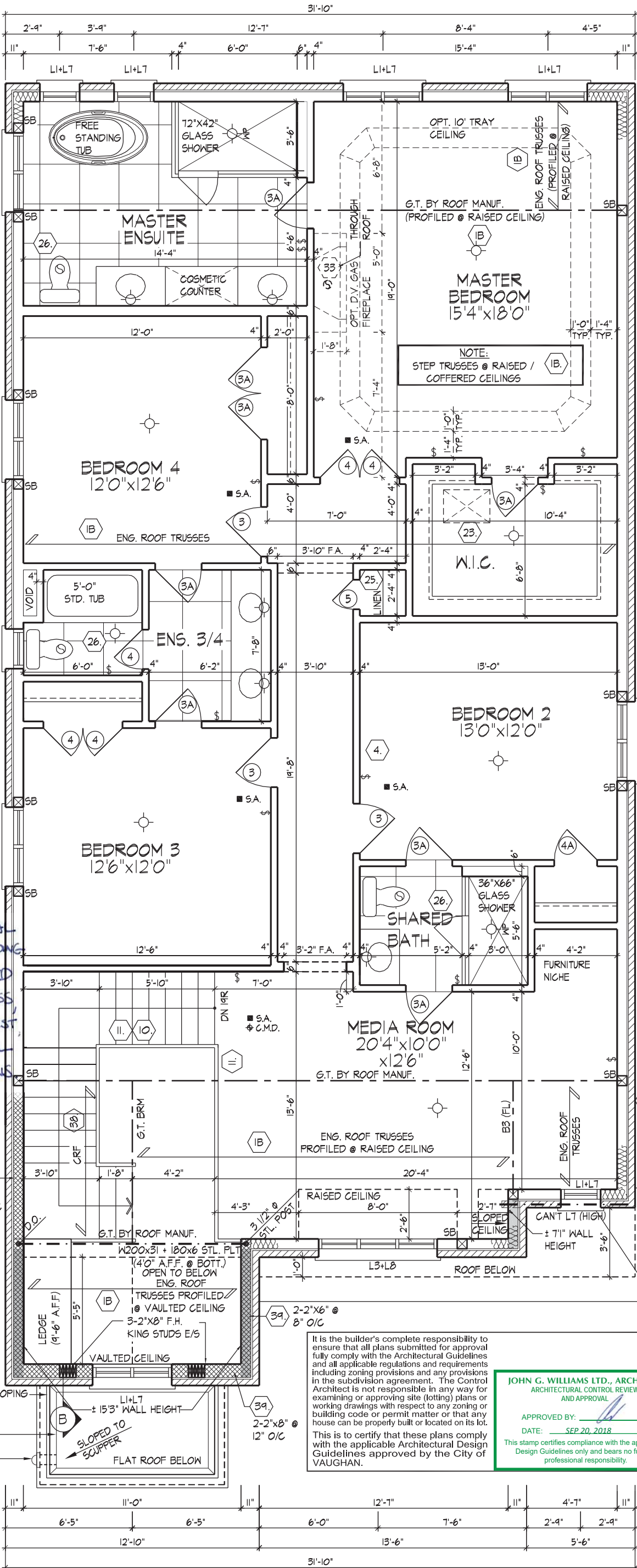

It is the builder's complete responsibility to ensure that all plans submitted for approval fully comply with the Architectural Guidelines and all applicable regulations and requirements including zoning provisions and any provisions in the subdivision agreement. The Control Architect is not responsible in any way for examining or approving site (lotting) plans or working drawings with respect to any zoning or building code or permit matter or that any house can be properly built or located on its lot.

This is to certify that these plans comply with the applicable Architectural Design Guidelines approved by the City of VAUGHAN.

JOHN G. WILLIAMS LTD., ARCHITECT  
ARCHITECTURAL CONTROL REVIEW  
AND APPROVAL

APPROVED BY:   
DATE: SEP 20, 2018

This stamp certifies compliance with the applicable Design Guidelines only and bears no further professional responsibility.

SECOND FLOOR PLAN, EL. 'A'

SECOND FLOOR PLAN, EL. 'A'



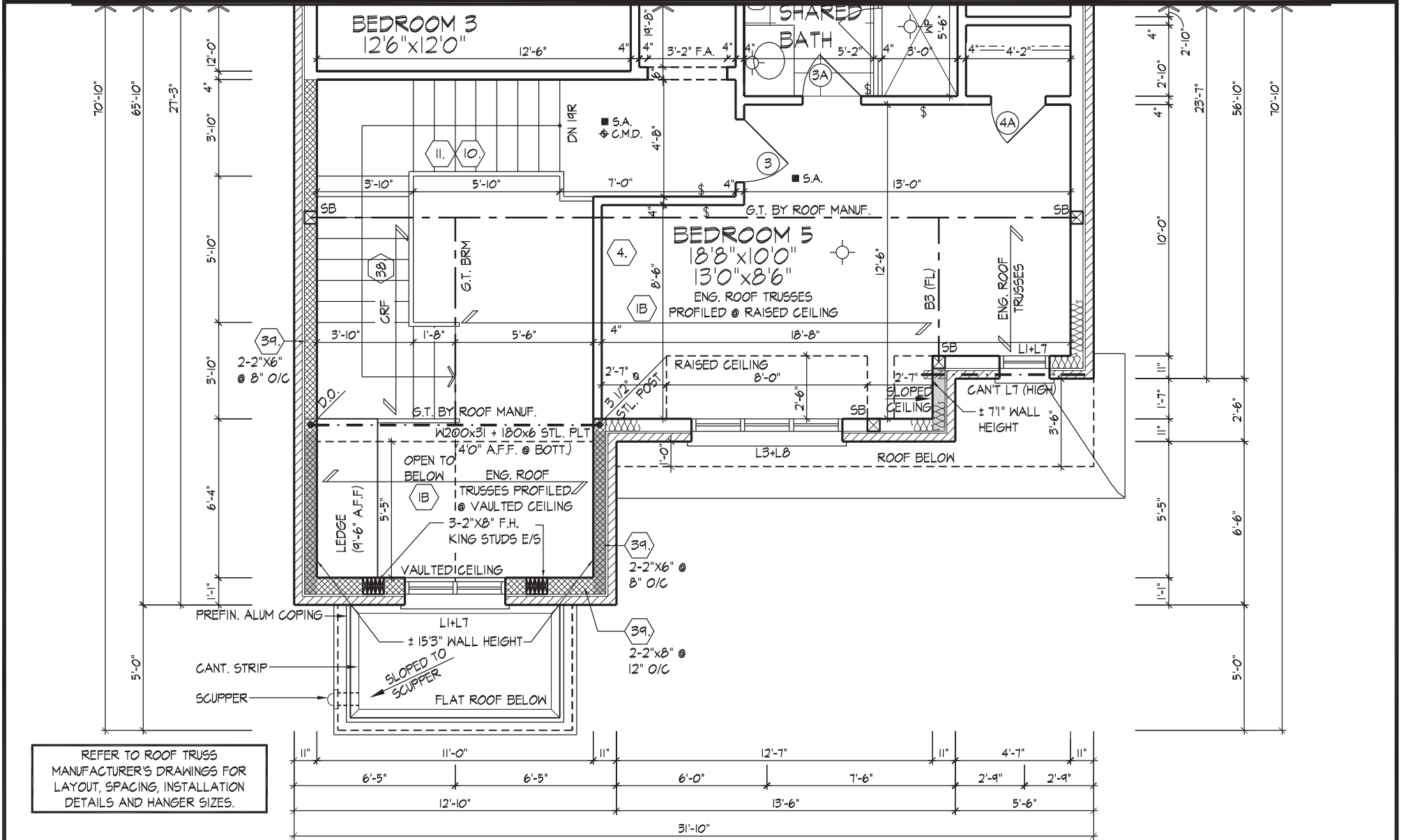

PART. SECOND FLOOR PLAN, EL. 'A' - OPT. 5 BEDROOM PLAN

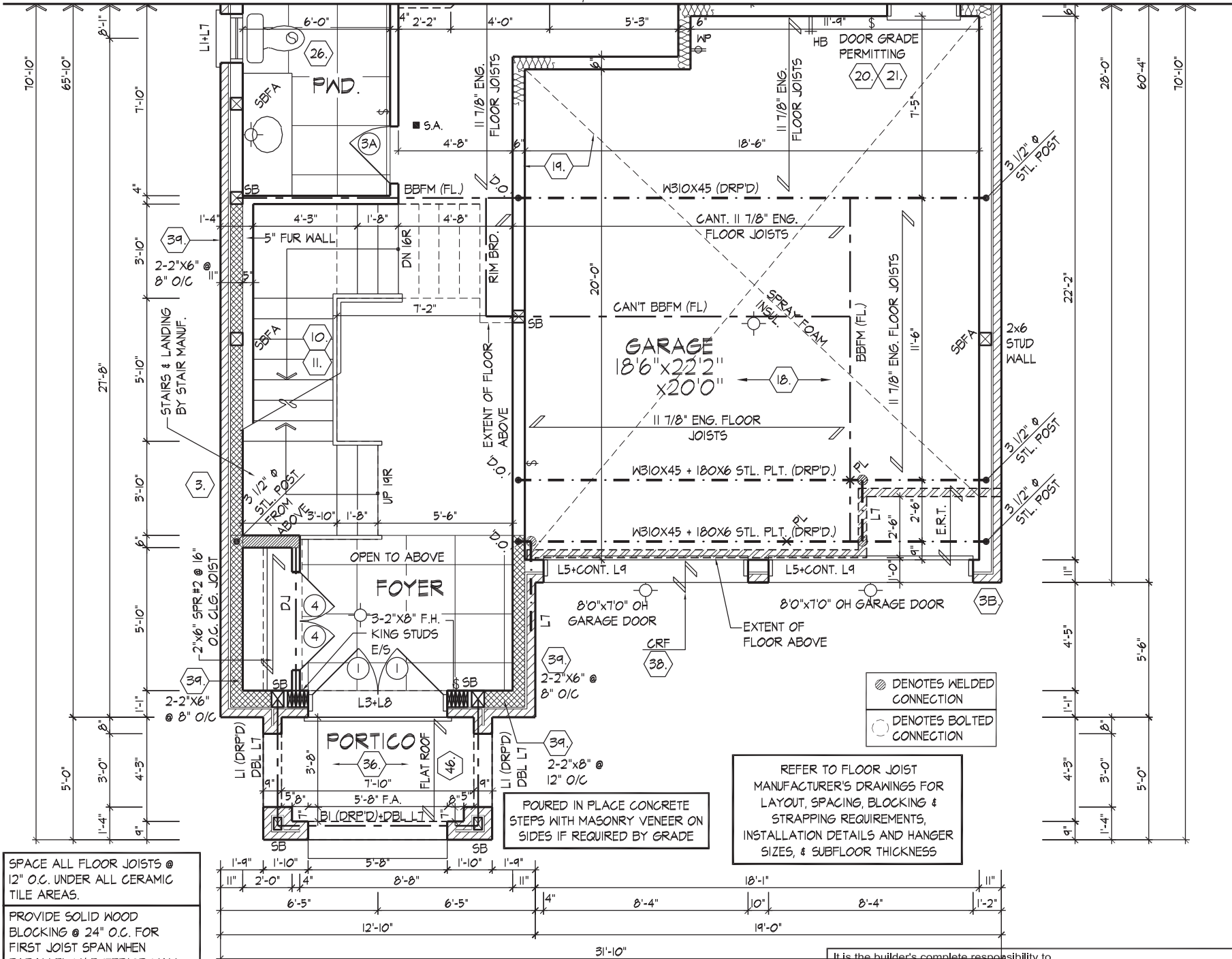

PART. GROUND FLOOR PLAN, EL. 'A' - OPT. 5 BEDROOM PLAN

OP:PAIRBARN | 11/17/18 10:52 AM | K:\PROJECTS\2017\217020\GOLDWORKING\SINGLES\401\217020WS4005-EDGEBOOK.DWG

THE UNDERSIGNED HAS REVIEWED AND TAKES RESPONSIBILITY FOR THIS DESIGN AND HAS THE QUALIFICATIONS AND MEETS THE REQUIREMENTS SET OUT IN THE ONTARIO BUILDING CODE TO BE A DESIGNER.

NAME: A. KONG  
REGISTRATION INFORMATION: 100184942  
HUNT DESIGN ASSOCIATES INC. 19695

HUNT DESIGN ASSOCIATES INC.  
www.huntdesign.ca

GOLDPARK HOMES - 217020  
PINE VALLEY, VAUGHAN ONT.

Drawn By: SM  
Checked By: SM  
Scale: 3/16"=1'-0"

UNIT 4005 - THE EDGEBROOK  
REV. 2018/09/18

File Number: 217020WS4005  
Page Number: 5 of 26

It is the builder's complete responsibility to ensure that all plans submitted for approval fully comply with the Architectural Guidelines and all applicable regulations and requirements including zoning provisions and any provisions in the subdivision agreement. The Control Architect is not responsible in any way for examining or approving site (lotting) plans or working drawings with respect to any zoning or building code or permit matter or that any house can be properly built or located on its lot. This is to certify that these plans comply with the applicable Architectural Design Guidelines approved by the City of VAUGHAN.

JOHN G. WILLIAMS LTD., ARCHITECT  
ARCHITECTURAL CONTROL REVIEW AND APPROVAL  
APPROVED BY: [Signature]  
DATE: SEP 20, 2018  
This stamp certifies compliance with the applicable Design Guidelines only and bears no further professional responsibility.

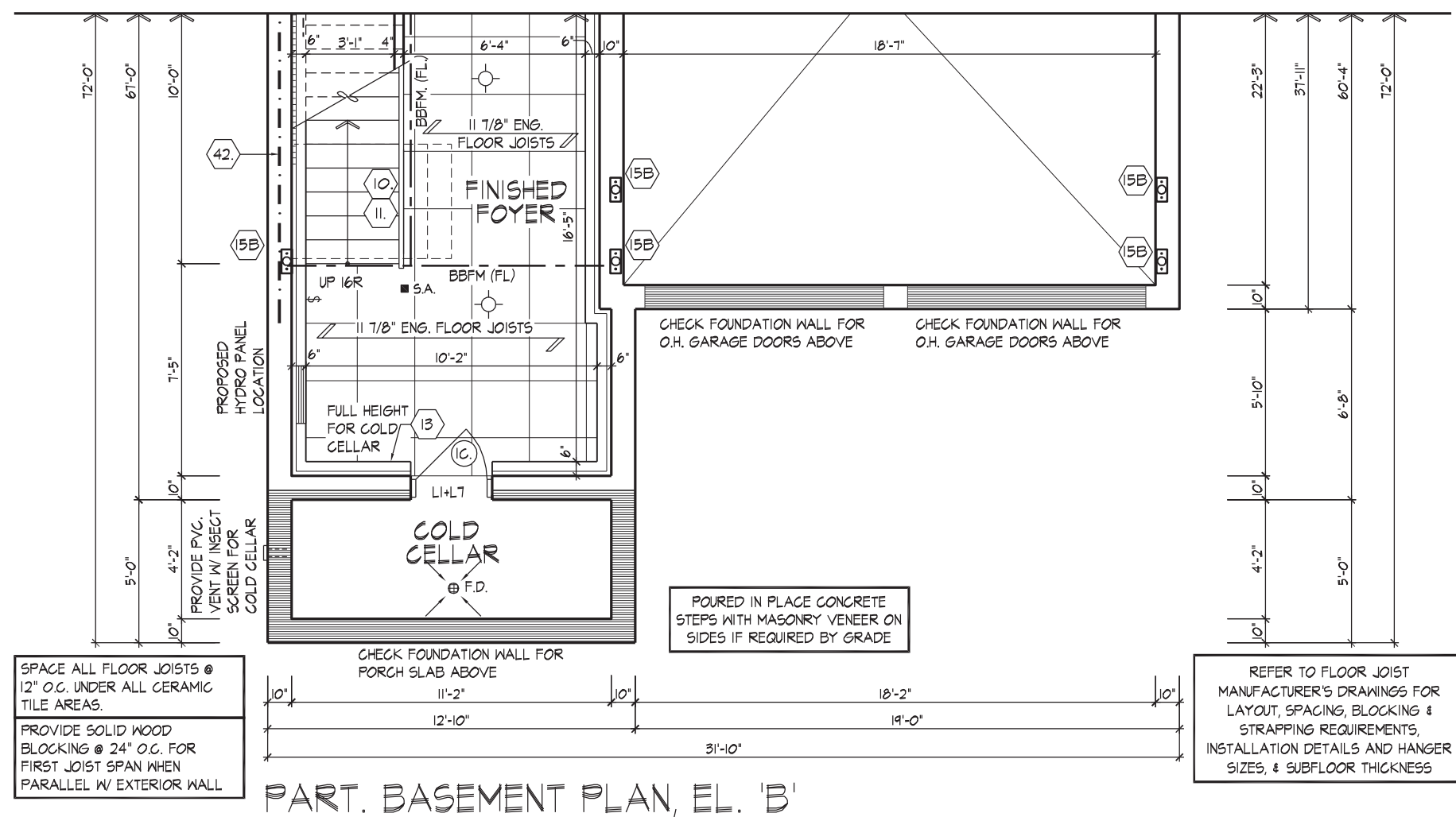
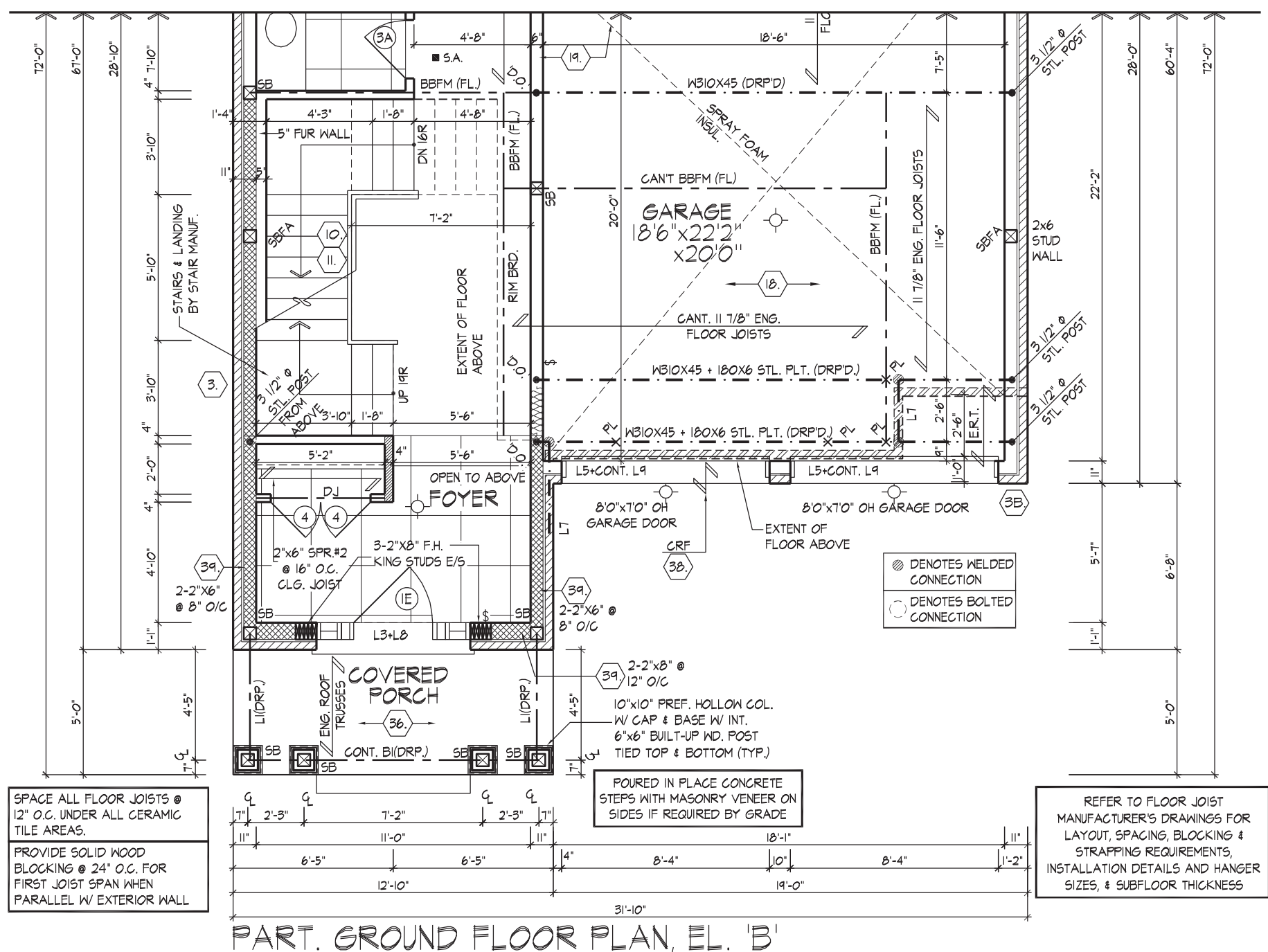

FOR STRUCTURAL  
ONLY EXCLUDING  
ENGINEERED  
ROOF TRUSS,  
FLOOR JOIST,  
& FLOOR LVL  
BEAM DESIGNS.

It is the builder's complete responsibility to ensure that all plans submitted for approval fully comply with the Architectural Guidelines and all applicable regulations and requirements including zoning provisions and any provisions in the subdivision agreement. The Control Architect is not responsible in any way for examining or approving site (lotting) plans or working drawings with respect to any zoning or building code or permit matter or that any house can be properly built or located on its lot.

This is to certify that these plans comply with the applicable Architectural Design Guidelines approved by the City of VAUGHAN.

**JOHN G. WILLIAMS LTD., ARCHITECT**  
ARCHITECTURAL CONTROL REVIEW  
AND APPROVAL

APPROVED BY: 

DATE: SEP 20, 2018

This stamp certifies compliance with the applicable Design Guidelines only and bears no further professional responsibility.



OP:RBRN | TUE SEP 18/18 07:52 AM | K:\PROJECTS\2017\217020.GOLDWORKING\SINGLES\407\2020WS4005-EDGEBROOK.DWG

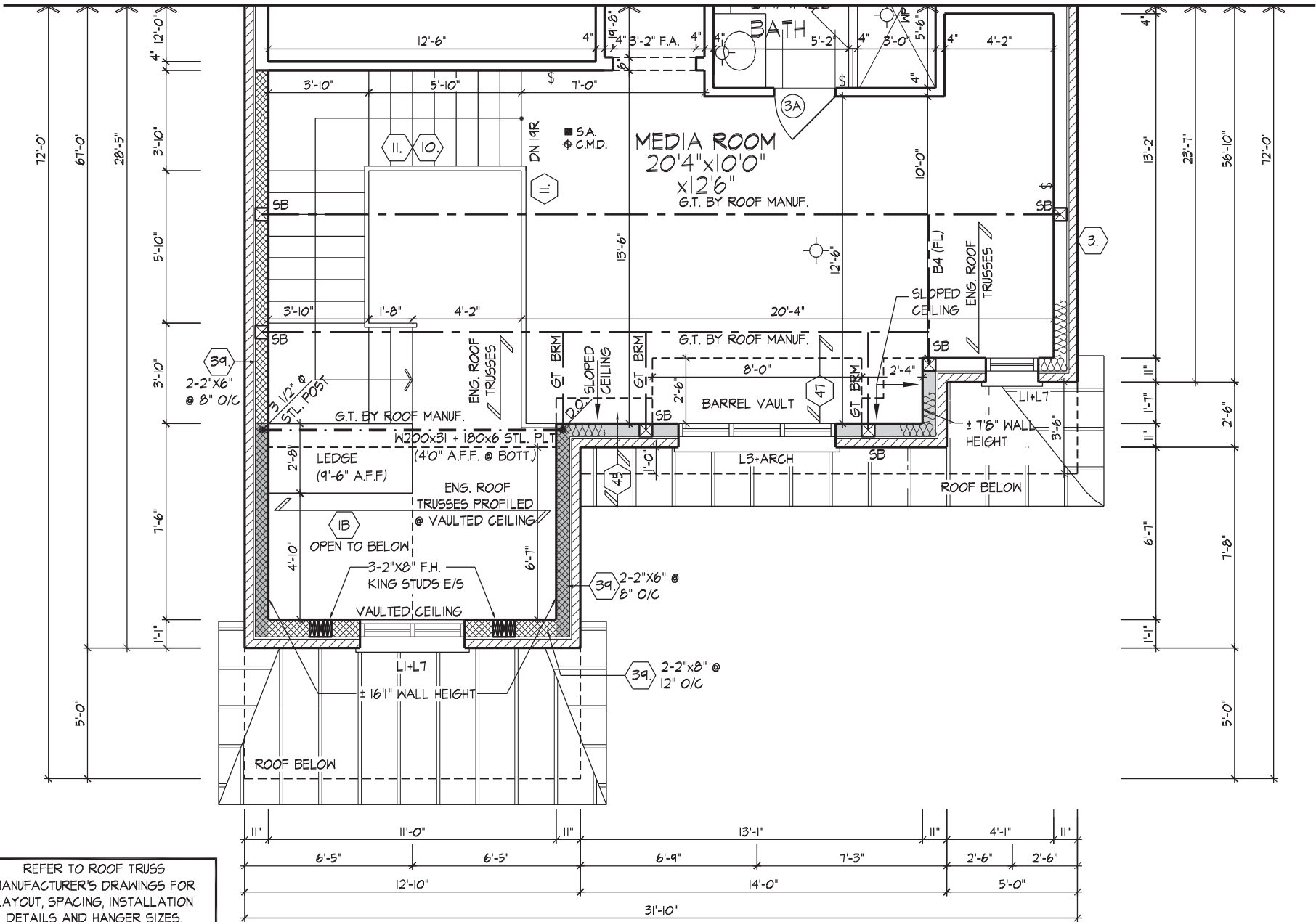

PART. SECOND FLOOR PLAN, EL. 'B'



FOR STRUCTURAL  
ONLY EXCLUDING  
ENGINEERED  
ROOF TRUSS,  
FLOOR JOIST,  
& FLOOR LVL  
BEAM DESIGNS.

It is the builder's complete responsibility to ensure that all plans submitted for approval fully comply with the Architectural Guidelines and all applicable regulations and requirements including zoning provisions and any provisions in the subdivision agreement. The Control Architect is not responsible in any way for examining or approving site (lotting) plans or working drawings with respect to any zoning or building code or permit matter or that any house can be properly built or located on its lot.

This is to certify that these plans comply with the applicable Architectural Design Guidelines approved by the City of VAUGHAN.

JOHN G. WILLIAMS LTD., ARCHITECT  
ARCHITECTURAL CONTROL REVIEW  
AND APPROVAL

APPROVED BY:   
DATE: SEP 20, 2018

This stamp certifies compliance with the applicable Design Guidelines only and bears no further professional responsibility.

PART. SECOND FLOOR PLAN, EL. 'B'

THE UNDERSIGNED HAS REVIEWED AND TAKES RESPONSIBILITY FOR THIS DESIGN AND HAS THE QUALIFICATIONS AND MEETS THE REQUIREMENTS SET OUT IN THE ONTARIO BUILDING CODE TO BE A DESIGNER.

QUALIFICATION INFORMATION

Orin Fairbairn

NAME SIGNATURE

REGISTRATION INFORMATION

HUNT DESIGN ASSOCIATES INC.

20201

BCIN

19695

HUNT  
DESIGN ASSOCIATES INC.

www.huntdesign.ca

GOLDPARK HOMES - 217020  
PINE VALLEY, VAUGHAN ONT.

Drawn By

Checked By

Scale

3/16"=1'-0"

File Number

217020WS4005

Page Number

7 of 26

8966 Woodbine Ave, Markham, ON L3R 0J7 T 905.737.5133 F 905.737.7326

All drawings specifications related documents and design are the copyright property of Hunt Design Associates (H.D.A). Reproduction of this property in whole or in part is strictly prohibited without H.D.A.'s written permission (H.D.A. assumes no responsibility or liability for this property unless it bears the appropriate BCIN number and original signature.)

07AIPBARN | TUE SEP 18/18 07:52 AM | K:\PROJECTS\2017\217020\GOLDWORKING\SINGLES\407\217020WS4005-EDGEBROOK.DWG

THE UNDERSIGNED HAS REVIEWED AND TAKES RESPONSIBILITY FOR THIS DESIGN AND HAS THE QUALIFICATIONS AND MEETS THE REQUIREMENTS SET OUT IN THE ONTARIO BUILDING CODE TO BE A DESIGNER.  
QUALIFICATION INFORMATION  
Olin Fairbairn  
20201  
BCIN  
HUNT DESIGN ASSOCIATES INC. 19695



FOR STRUCTURAL  
ONLY EXCLUDING  
ENGINEERED  
ROOF TRUSS  
FLOOR JOIST  
& HUR  
BEAD DESIGN ASSOCIATES INC.  
www.huntdesign.ca



GOLDPARK HOMES - 217020  
PINE VALLEY, VAUGHAN ONT.

UNIT 4005 - THE EDGEBROOK  
REV. 2018/09/18

Drawn By SM Checked By SM Scale 3/16"=1'-0" File Number 217020WS4005 Page Number 8 of 26  
8966 Woodbine Ave, Markham, ON L3R 0J7 T 905.737.5133 F 905.737.7326

All drawings specifications related documents and design are the copyright property of Hunt Design Associates (H.D.A). Reproduction of this property in whole or in part is strictly prohibited without H.D.A.'s written permission (H.D.A. assumes no responsibility or liability for this property unless it bears the appropriate BCIN number and original signature.)

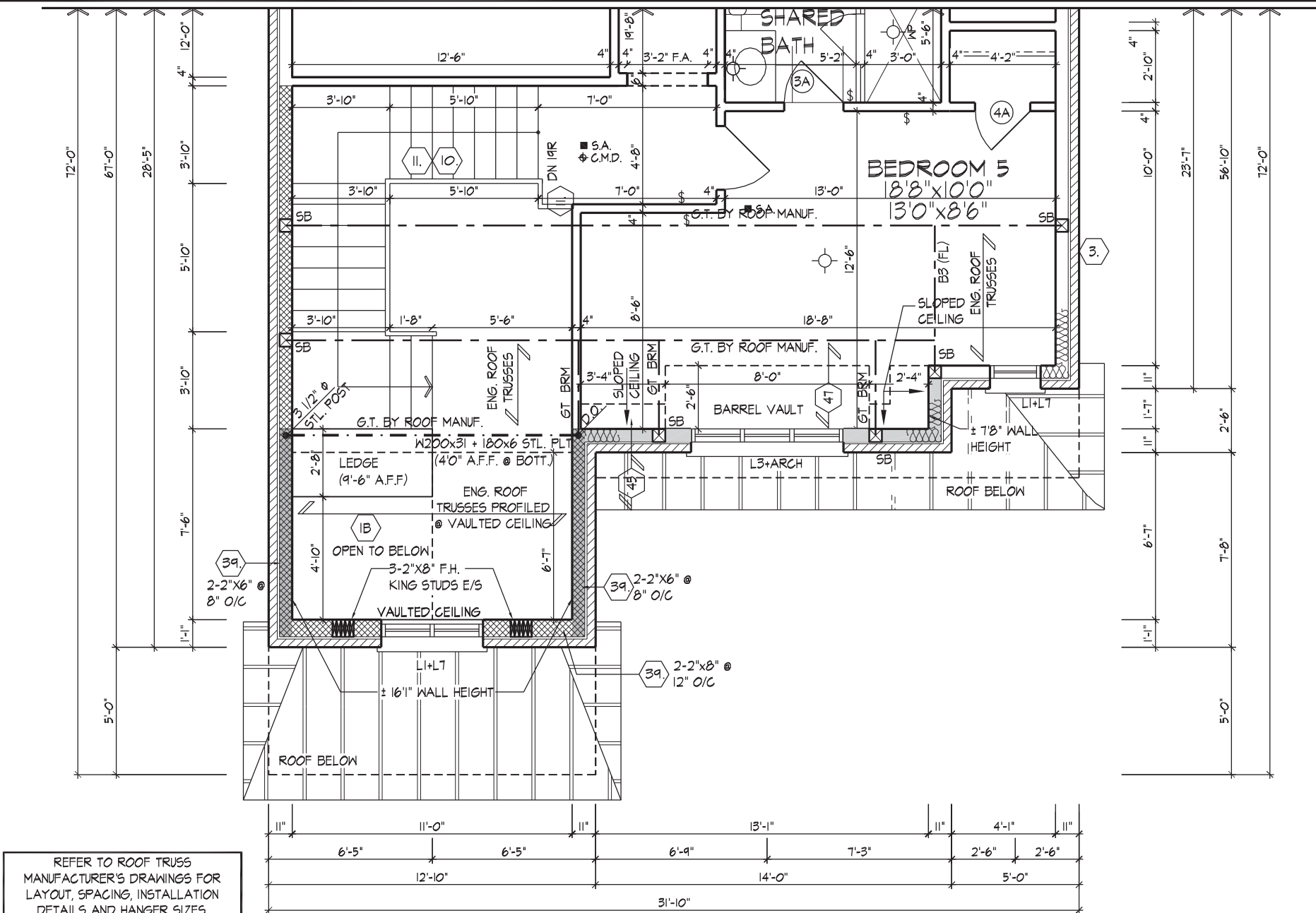

PART. SECOND FLOOR PLAN, EL. 'B' - OPT. 5 BEDROOM PLAN

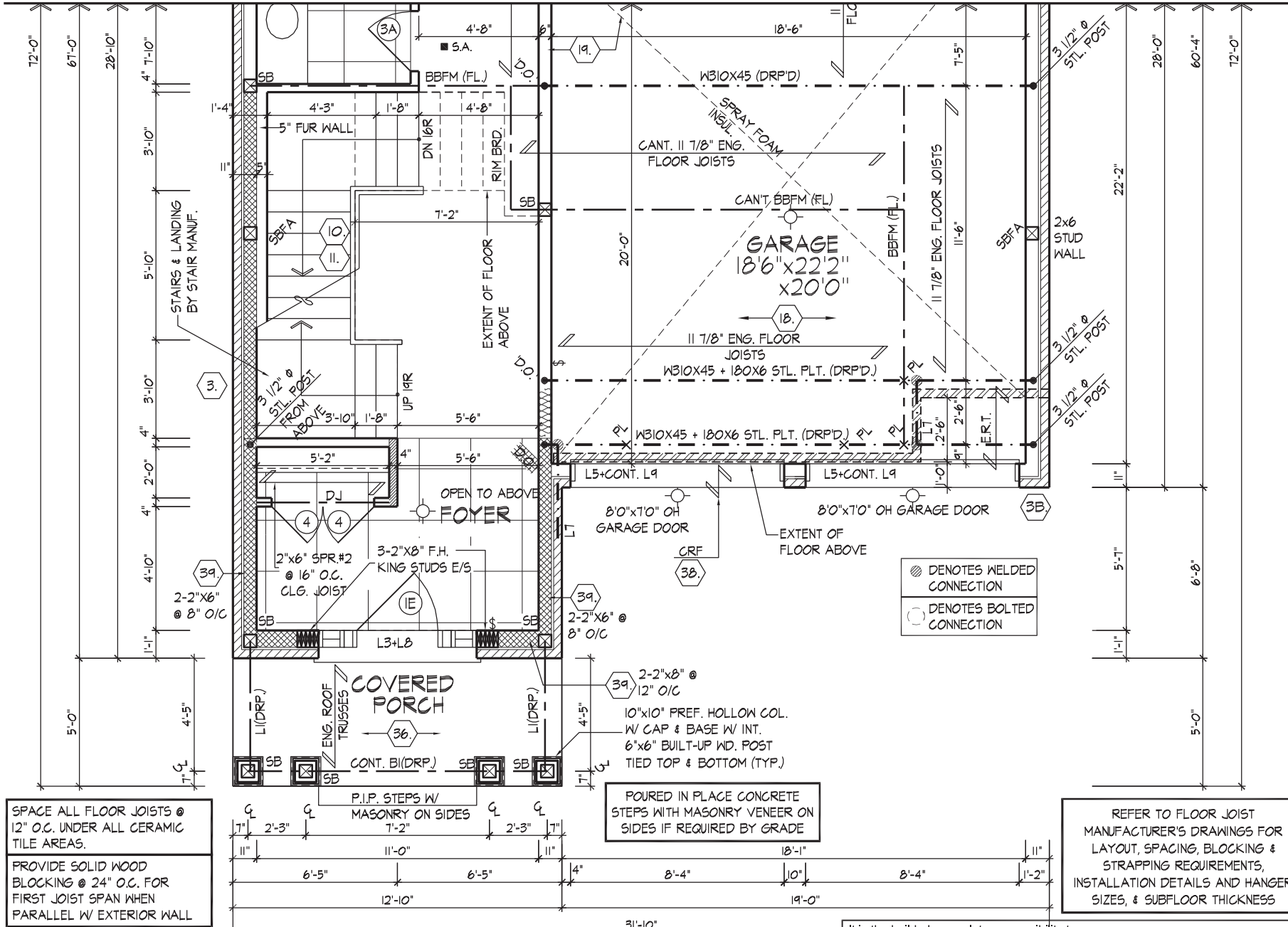

PART. GROUND FLOOR PLAN, EL. 'B' - OPT 5 BEDROOM PLAN

It is the builder's complete responsibility to ensure that all plans submitted for approval fully comply with the Architectural Guidelines and all applicable regulations and requirements including zoning provisions and any provisions in the subdivision agreement. The Control Architect is not responsible in any way for examining or approving site (lotting) plans or working drawings with respect to any zoning or building code or permit matter or that any house can be properly built or located on its lot.  
This is to certify that these plans comply with the applicable Architectural Design Guidelines approved by the City of VAUGHAN.

JOHN G. WILLIAMS LTD., ARCHITECT  
ARCHITECTURAL CONTROL REVIEW  
AND APPROVAL  
APPROVED BY: [Signature]  
DATE: SEP 20, 2018  
This stamp certifies compliance with the applicable Design Guidelines only and bears no further professional responsibility.

PART. OPT. 5 BEDROOM SECOND & GROUND FLOOR PLAN, EL. 'B'



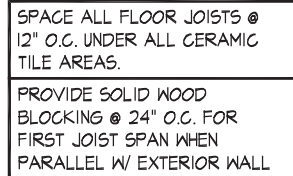
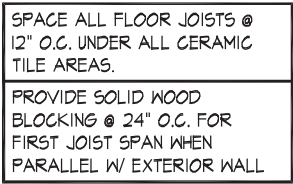

JOHN G. WILLIAMS LTD., ARCHITECT  
ARCHITECTURAL CONTROL REVIEW  
AND APPROVAL

APPROVED BY:   
DATE: SEP 20, 2018

This stamp certifies compliance with the applicable  
Design Guidelines only and bears no further  
professional responsibility.

OP:RBRN | TUE SEP 18/18 07:52 AM | K:\PROJECTS\2017\217020.GOLD\WORKING\SINGLES\40\217020WS4005-EDGEBOOK.DWG

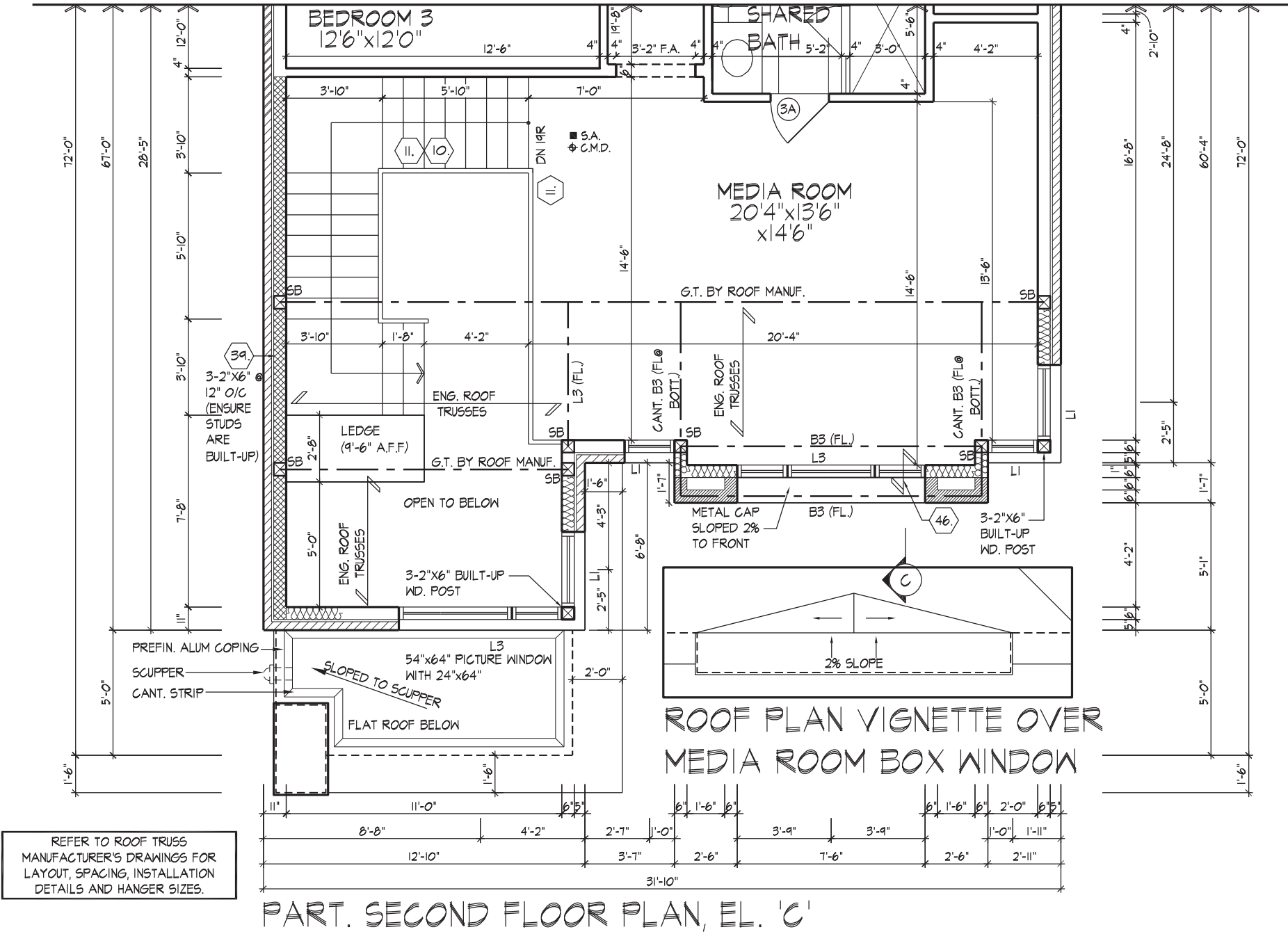

PART. SECOND FLOOR PLAN, EL. 'C'



FOR STRUCTURAL  
ONLY EXCLUDING  
ENGINEERED  
ROOF TRUSS,  
FLOOR JOIST,  
& FLOOR LVL  
BEAM DESIGNS.

It is the builder's complete responsibility to ensure that all plans submitted for approval fully comply with the Architectural Guidelines and all applicable regulations and requirements including zoning provisions and any provisions in the subdivision agreement. The Control Architect is not responsible in any way for examining or approving site (lotting) plans or working drawings with respect to any zoning or building code or permit matter or that any house can be properly built or located on its lot.

This is to certify that these plans comply with the applicable Architectural Design Guidelines approved by the City of VAUGHAN.

JOHN G. WILLIAMS LTD., ARCHITECT  
ARCHITECTURAL CONTROL REVIEW  
AND APPROVAL

APPROVED BY: \_\_\_\_\_  
DATE: SEP 20, 2018

This stamp certifies compliance with the applicable Design Guidelines only and bears no further professional responsibility.

PART. SECOND FLOOR PLAN, EL. 'C'

THE UNDERSIGNED HAS REVIEWED AND TAKES RESPONSIBILITY FOR THIS DESIGN AND HAS THE QUALIFICATIONS AND MEETS THE REQUIREMENTS SET OUT IN THE ONTARIO BUILDING CODE TO BE A DESIGNER.

QUALIFICATION INFORMATION  
Orin Fairbairn 20201 BCIN

NAME SIGNATURE BCIN  
REGISTRATION INFORMATION  
HUNT DESIGN ASSOCIATES INC. 19695

**HUNT**  
DESIGN ASSOCIATES INC.  
www.huntdesign.ca

**GOLDPARK HOMES - 217020**  
PINE VALLEY, VAUGHAN ONT.

Drawn By Checked By Scale  
SM 3/16"=1'-0"

**UNIT 4005 - THE EDGEBROOK**  
REV. 2018/09/18

File Number  
217020WS4005

Page Number  
10 of 26

8966 Woodbine Ave, Markham, ON L3R 0J7 T 905.737.5133 F 905.737.7326

All drawings specifications related documents and design are the copyright property of Hunt Design Associates (H.D.A). Reproduction of this property in whole or in part is strictly prohibited without H.D.A.'s written permission (H.D.A. assumes no responsibility or liability for this property unless it bears the appropriate BCIN number and original signature.)





THE UNDERSIGNED HAS REVIEWED AND TAKES RESPONSIBILITY FOR THIS DESIGN AND HAS  
THE QUALIFICATIONS AND MEETS THE REQUIREMENTS SET OUT IN THE ONTARIO BUILDING  
CODE TO BE A DESIGNER.

QUALIFICATION INFORMATION

Orin Fairbairn

20201

NAME SIGNATURE BCIN

REGISTRATION INFORMATION

HUNT DESIGN ASSOCIATES INC.

19695

FOR STRUCTURAL  
 ONLY EXCLUDING  
 ENGINEERED  
 ROOF TRUSS  
 FLOOR JOIST  
 & WALLS  
 HUNT  
 DESIGN ASSOC.  
 www.huntedesign.com

**UNIT 4005 - THE EDGEBROOK**  
REV. 2018/09/18

JOHN G. WILLIAMS LTD., ARCHITECT  
ARCHITECTURAL CONTROL REVIEW  
AND APPROVAL

APPROVED BY: \_\_\_\_\_

DATE: SEP 20, 2018

This stamp certifies compliance with the applicable  
Design Guidelines only and bears no further  
professional responsibility.

**UNIT 4005 - THE EDGEBROOK**  
REV. 2018/09/18

Drawn By	Checked By	Scale	File Number	Page Number
SN	SM	3/16"=1'-0"	217020WS4005	11 of 26
8966 Woodbine Ave, Markham, ON L3R 0J7 T 905.737.5133 F 905.737.7326				

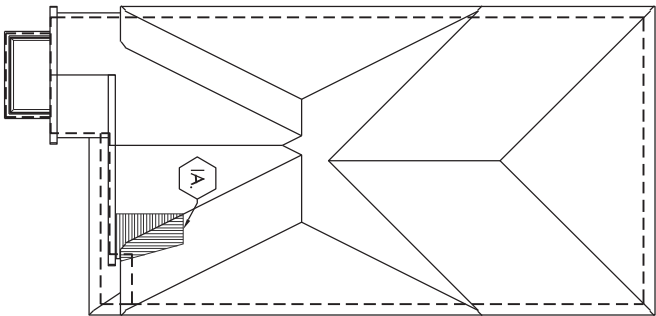

ROOF PLAN,  
EL. 'A' N.T.S.

ROOF OVERHANGS TO BE 15"  
FOR BELL CURVE ROOFS UNLESS  
NOTED OTHERWISE

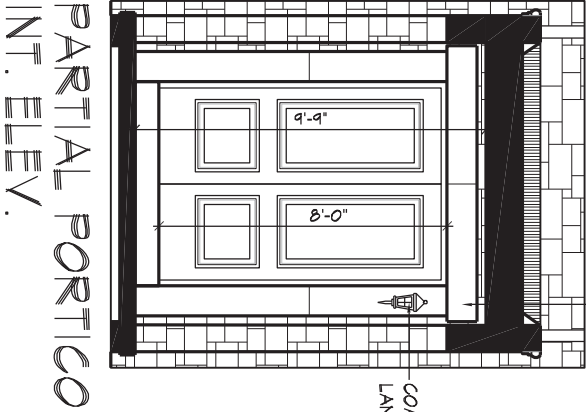

PARTIAL PORTICO  
INT. ELEV.

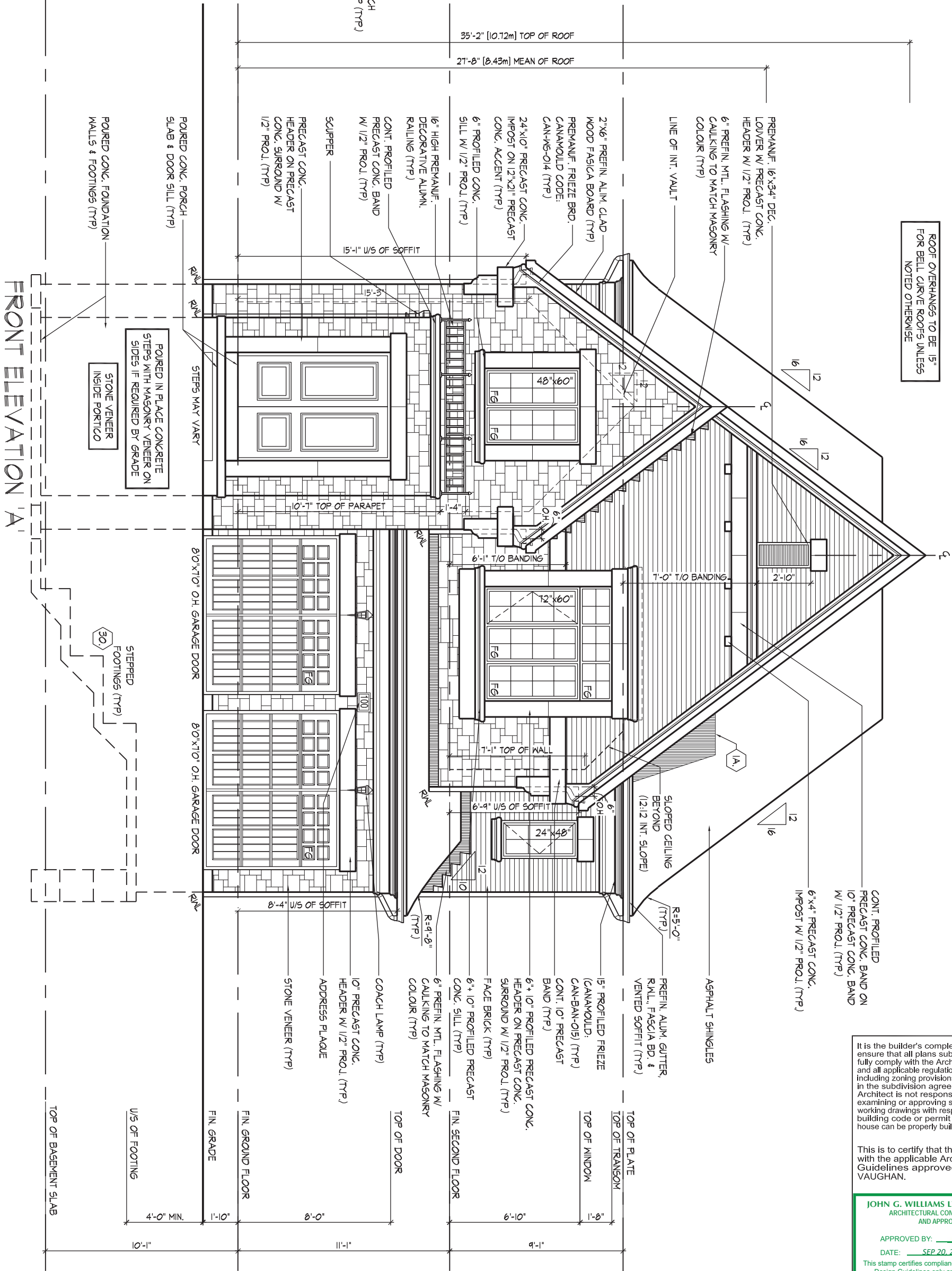

It is the builder's complete responsibility to ensure that all plans submitted for approval fully comply with the Architectural Guidelines and all applicable regulations and requirements including zoning provisions and any provisions in the subdivision agreement. The Control Architect is not responsible in any way for examining or approving site (lotting) plans or working drawings with respect to any zoning or building code or permit matter or that any house can be properly built or located on its lot.

This is to certify that these plans comply with the applicable Architectural Design Guidelines approved by the City of VAUGHAN.

JOHN G. WILLIAMS LTD., ARCHITECT  
ARCHITECTURAL CONTROL REVIEW  
AND APPROVAL

APPROVED BY: \_\_\_\_\_

DATE: SEP 20, 2018

This stamp certifies compliance with the applicable Design Guidelines only and bears no further professional responsibility.

FRONT ELEVATION 'A'

OP:AIRBARN | TUE SEP 18/18 07:52 AM | K:\PROJECTS\2017\217020\GOLD\WORKING\SINGLES\407\217020WS4005-EDGEBROOK.DWG

THE UNDERSIGNED HAS REVIEWED AND TAKES RESPONSIBILITY FOR THIS DESIGN AND HAS THE QUALIFICATIONS AND MEETS THE REQUIREMENTS SET OUT IN THE ONTARIO BUILDING CODE TO BE A DESIGNER.

QUALIFICATION INFORMATION

OnIn Fairbairn

NAME SIGNATURE

REGISTRATION INFORMATION

HUNT DESIGN ASSOCIATES INC.

20201

BCIN

19895

HUNT  
DESIGN ASSOCIATES INC.

www.huntdesign.ca

GOLDPARK HOMES - 217020  
PINE VALLEY, VAUGHAN ONT.

Drawn By

Checked By

Scale

3/16"=1'-0"

File Number

217020WS4005

Page Number

12 of 26

8966 Woodbine Ave, Markham, ON L3R 0J7 T 905.737.5133 F 905.737.7326

All drawings specifications related documents and design are the copyright property of Hunt Design Associates (H.D.A). Reproduction of this property in whole or in part is strictly prohibited without H.D.A.'s written permission (H.D.A. assumes no responsibility or liability for this property unless it bears the appropriate BCIN number and original signature.)



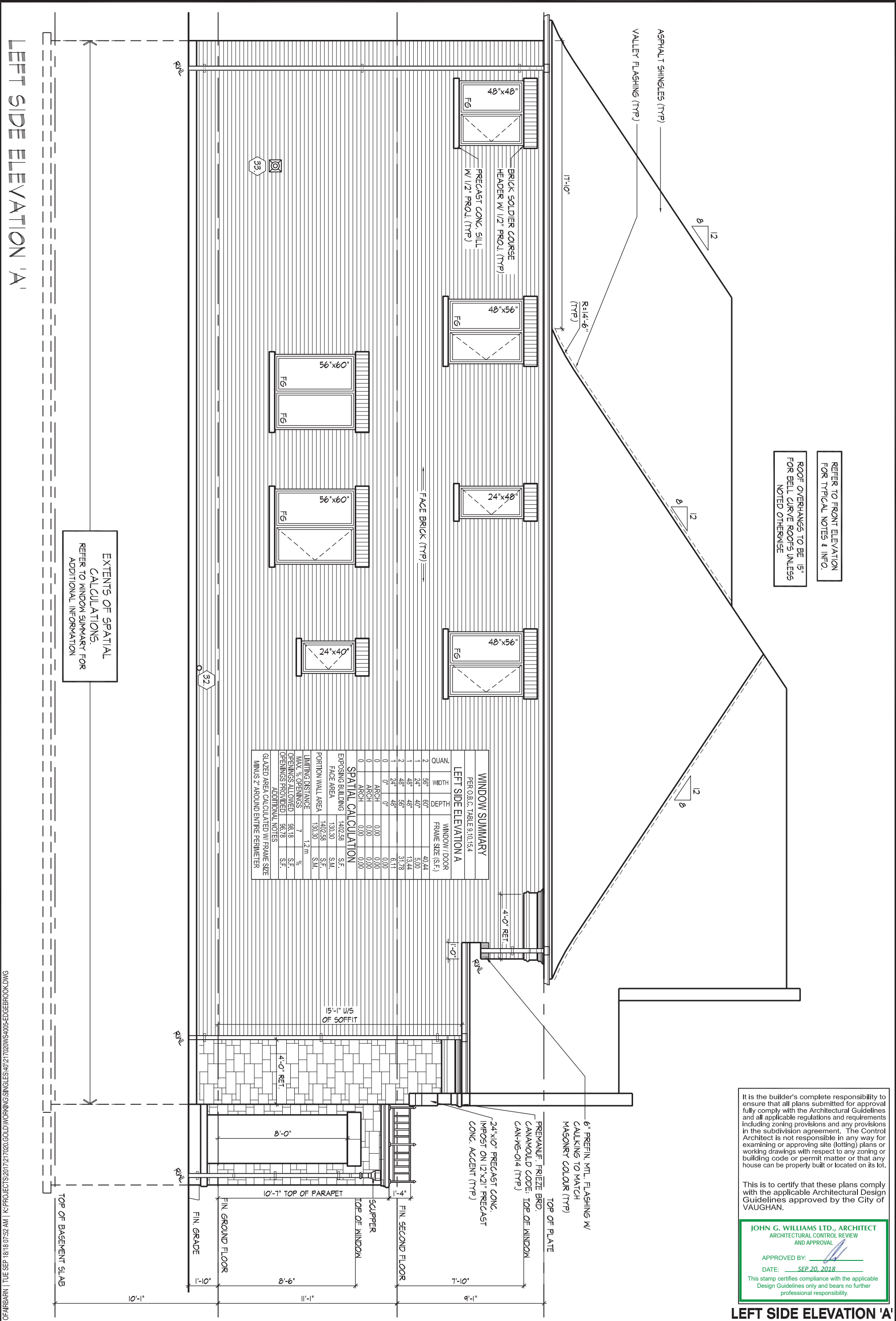





WINDOW SUMMARY			
PER O.B.C. TABLE 9.10.15.4			
REAR ELEVATION A			
QUAN.	H. DIM.	W. DIM.	WINDOW / DOOR FRAME SIZE (S.F.)
2	48"	52"	28.33
2	24"	48"	12.22
4	24"	72"	37.78
1	48"	72"	20.78
2	30"	16"	4.33
0	0"	0"	0.00
1	DOOR	27.52	27.52
1	TRANSOM	10.98	10.98
0	ARCH	0.00	0.00
0	ARCH	0.00	0.00
SPATIAL CALCULATION			
EXPOSING BUILDING			
FACE AREA			
PORTION WALL AREA			
LIMITING DISTANCE			
MAX. % OPENINGS			
OPENINGS ALLOWED			
OPENINGS PROVIDED			
ADDITIONAL NOTES			
GLAZED AREA CALCULATED W/ FRAME SIZE MINUS 2" AROUND ENTIRE PERIMETER			
WINDOW SUMMARY			
PER O.B.C. TABLE 9.10.15.4			
REAR ELEVATION B			
QUAN.	H. DIM.	W. DIM.	WINDOW / DOOR FRAME SIZE (S.F.)
2	48"	52"	28.33
2	24"	48"	12.22
4	24"	72"	37.78
1	48"	72"	20.78
2	30"	16"	4.33
0	0"	0"	0.00
0	0"	0"	0.00
1	DOOR	27.52	27.52
1	TRANSOM	10.98	10.98
0	ARCH	0.00	0.00
0	ARCH	0.00	0.00
SPATIAL CALCULATION			
EXPOSING BUILDING			
FACE AREA			
PORTION WALL AREA			
LIMITING DISTANCE			
MAX. % OPENINGS			
OPENINGS ALLOWED			
OPENINGS PROVIDED			
ADDITIONAL NOTES			
GLAZED AREA CALCULATED W/ FRAME SIZE MINUS 2" AROUND ENTIRE PERIMETER			
WINDOW SUMMARY			
PER O.B.C. TABLE 9.10.15.4			
REAR ELEVATION C			
QUAN.	H. DIM.	W. DIM.	WINDOW / DOOR FRAME SIZE (S.F.)
2	48"	52"	28.33
2	24"	48"	12.22
4	24"	72"	37.78
1	48"	72"	20.78
2	30"	16"	4.33
0	0"	0"	0.00
0	0"	0"	0.00
1	DOOR	27.52	27.52
1	TRANSOM	10.98	10.98
0	ARCH	0.00	0.00
0	ARCH	0.00	0.00
SPATIAL CALCULATION			
EXPOSING BUILDING			
FACE AREA			
PORTION WALL AREA			
LIMITING DISTANCE			
MAX. % OPENINGS			
OPENINGS ALLOWED			
OPENINGS PROVIDED			
ADDITIONAL NOTES			
GLAZED AREA CALCULATED W/ FRAME SIZE MINUS 2" AROUND ENTIRE PERIMETER			

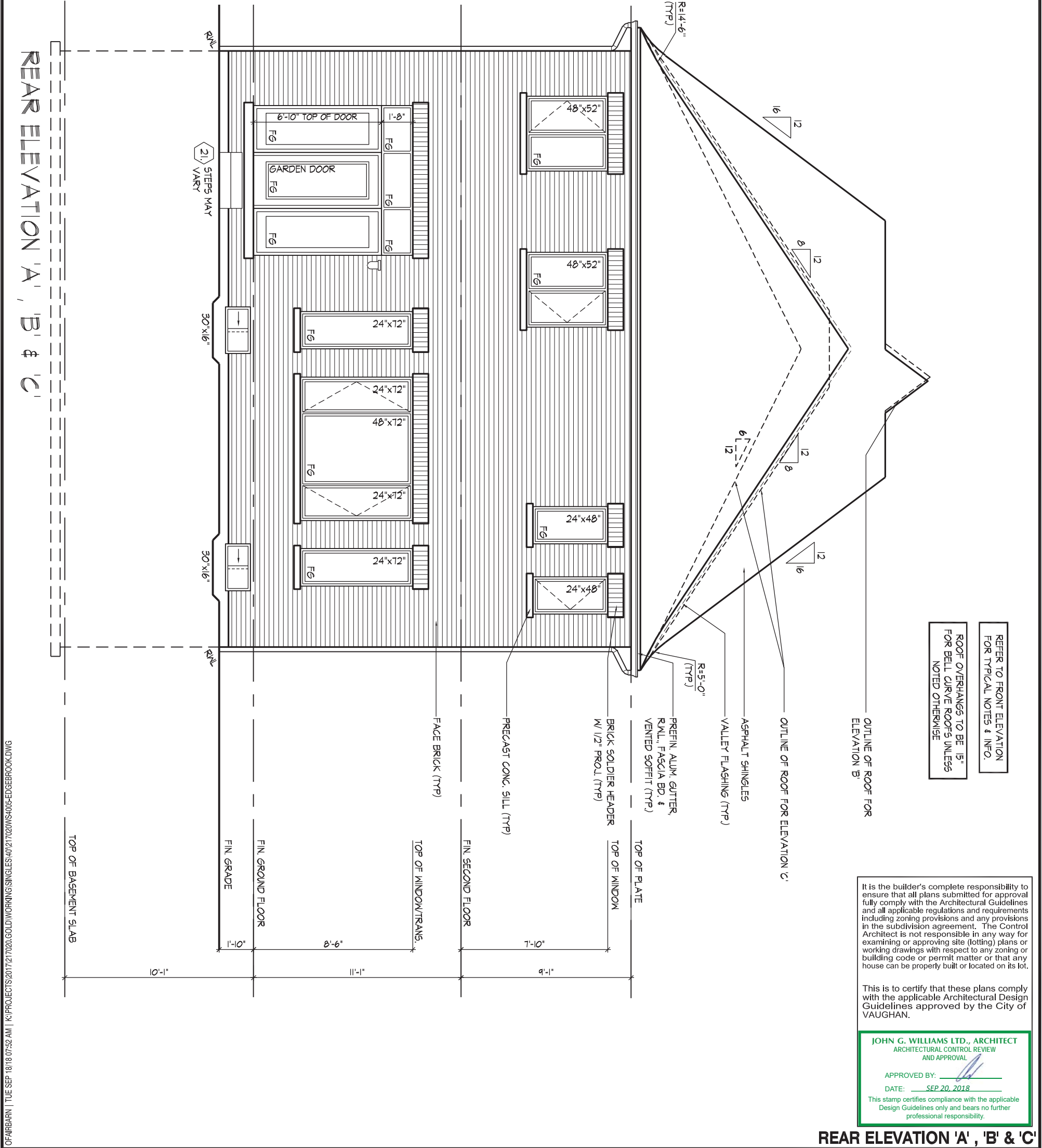

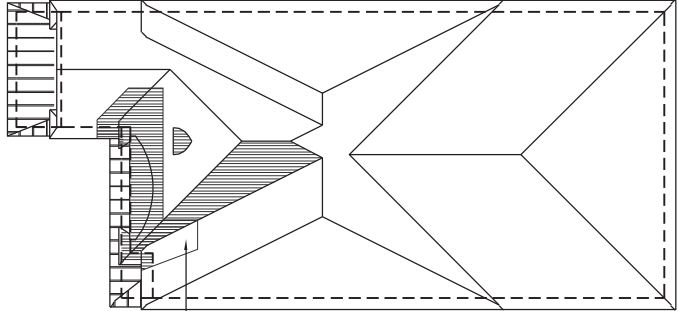

ROOF PLAN,  
EL. 'B' N.T.S.

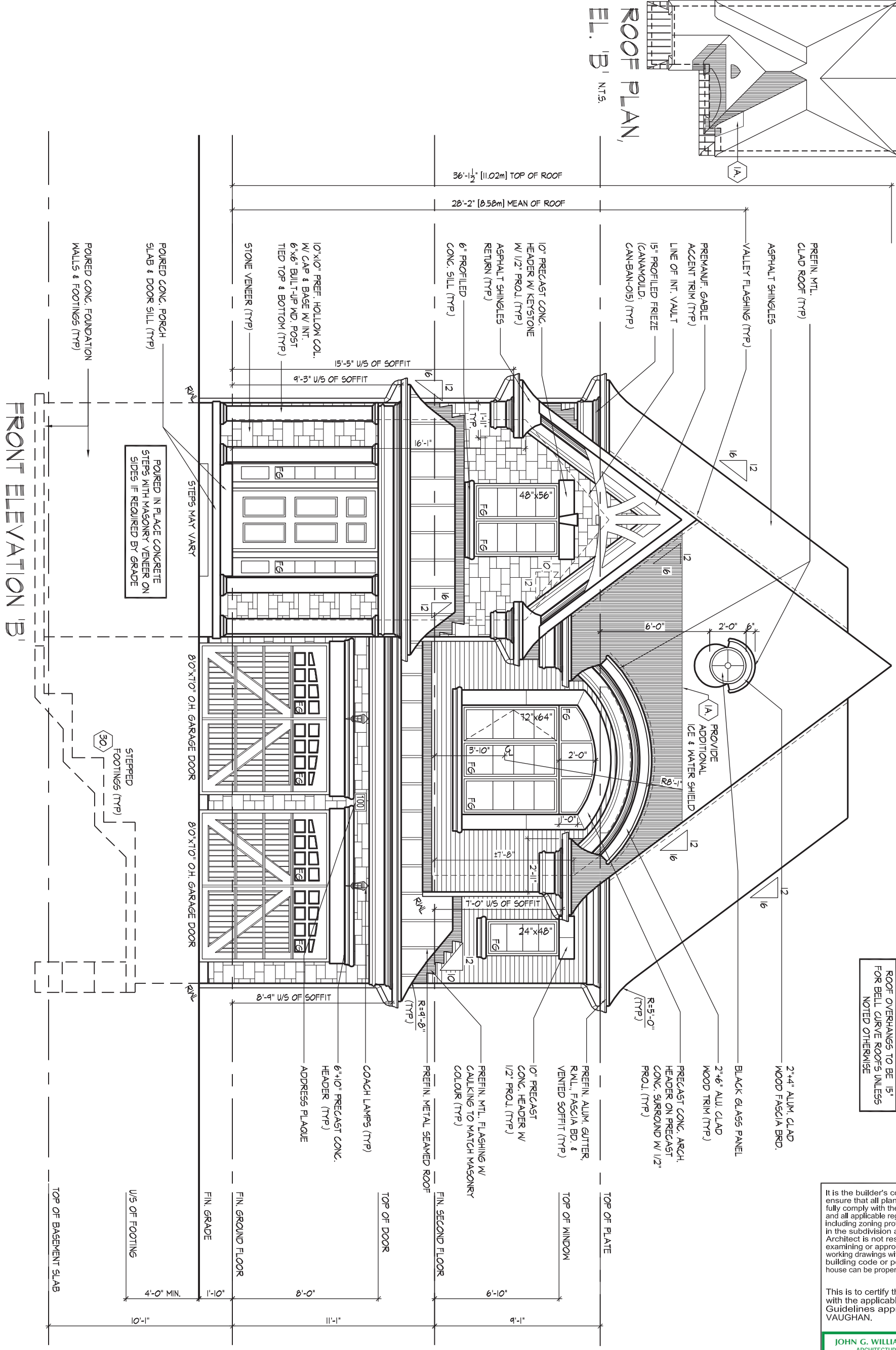

ROOF OVERHANGS TO BE 15"  
FOR BELL CURVE ROOFS UNLESS  
NOTED OTHERWISE

It is the builder's complete responsibility to ensure that all plans submitted for approval fully comply with the Architectural Guidelines and all applicable regulations and requirements including zoning provisions and any provisions in the subdivision agreement. The Control Architect is not responsible in any way for examining or approving site (lotting) plans or working drawings with respect to any zoning or building code or permit matter or that any house can be properly built or located on its lot.

This is to certify that these plans comply with the applicable Architectural Design Guidelines approved by the City of VAUGHAN.

JOHN G. WILLIAMS LTD., ARCHITECT  
ARCHITECTURAL CONTROL REVIEW  
AND APPROVAL  
APPROVED BY:   
DATE: SEP 20, 2018  
This stamp certifies compliance with the applicable Design Guidelines only and bears no further professional responsibility.

FRONT ELEVATION 'B'

OP:RBRN | TUE SEP 18/18 07:52 AM | K:\PROJECTS\2017\217020.GOLD\WORKING\SHINGLES\405\217020WS4005-EDGEBROOK.DWG

THE UNDERSIGNED HAS REVIEWED AND TAKES RESPONSIBILITY FOR THIS DESIGN AND HAS THE QUALIFICATIONS AND MEETS THE REQUIREMENTS SET OUT IN THE ONTARIO BUILDING CODE TO BE A DESIGNER.  
QUALIFICATION INFORMATION  
Orin Fairbairn  
NAME  
REGISTRATION INFORMATION  
HUNT DESIGN ASSOCIATES INC.  
19895

HUNT  
DESIGN ASSOCIATES INC.  
www.huntdesign.ca

GOLDPARK HOMES - 217020  
PINE VALLEY, VAUGHAN ONT.  
Drawn By SN  
Checked By SM  
Scale 3/16"=1'-0"  
8966 Woodbine Ave, Markham, ON L3R 0J7 T 905.737.5133 F 905.737.7326

UNIT 4005 - THE EDGEBROOK  
REV. 2018/09/18  
File Number 217020WS4005  
Page Number 16 of 26

All drawings specifications related documents and design are the copyright property of Hunt Design Associates (H.D.A). Reproduction of this property in whole or in part is strictly prohibited without H.D.A.'s written permission (H.D.A. assumes no responsibility or liability for this property unless it bears the appropriate BCIN number and original signature.)



REFER TO FRONT ELEVATION  
FOR TYPICAL NOTES & INFO.

ROOF OVERHANGS TO BE 15"  
FOR BELL CURVE ROOFS UNLESS  
NOTED OTHERWISE

It is the builder's complete responsibility to ensure that all plans submitted for approval fully comply with the Architectural Guidelines and all applicable regulations and requirements including zoning provisions and any provisions in the subdivision agreement. The Control Architect is not responsible in any way for examining or approving site (lotting) plans or working drawings with respect to any zoning or building code or permit matter or that any house can be properly built or located on its lot.

This is to certify that these plans comply with the applicable Architectural Design Guidelines approved by the City of VAUGHAN.

JOHN G. WILLIAMS LTD., ARCHITECT  
ARCHITECTURAL CONTROL REVIEW  
AND APPROVAL

APPROVED BY: \_\_\_\_\_

DATE: SEP 20, 2018

This stamp certifies compliance with the applicable Design Guidelines only and bears no further professional responsibility.

LEFT SIDE ELEVATION 'B'

UNIT 4005 - THE EDGEBROOK  
REV. 2018/09/18

GOLDPARK HOMES - 217020  
PINE VALLEY, VAUGHAN ONT.

Drawn By \_\_\_\_\_  
Checked By **SM**  
Scale **3/16"=1'-0"**

File Number **217020WS4005**  
8966 Woodbine Ave, Markham, ON L3R 0J7 T 905.737.5133 F 905.737.7326

Page Number  
**17 of 26**

**HUNT**  
DESIGN ASSOCIATES INC.  
www.huntdesign.ca

20201

BCIN

19895

THE UNDERSIGNED HAS REVIEWED AND TAKES RESPONSIBILITY FOR THIS DESIGN AND HAS THE QUALIFICATIONS AND MEETS THE REQUIREMENTS SET OUT IN THE ONTARIO BUILDING CODE TO BE A DESIGNER.  
QUALIFICATION INFORMATION  
Orin Fairbairn  
NAME  
REGISTRATION INFORMATION  
HUNT DESIGN ASSOCIATES INC.

SIGNATURE

BCIN

19895

LEFT SIDE ELEVATION 'B'

EXTENTS OF SPATIAL  
CALCULATIONS.  
REFER TO WINDOW SUMMARY FOR  
ADDITIONAL INFORMATION

WINDOW SUMMARY			
PER O.B.C. TABLE 9.10.15.4			
LEFT SIDE ELEVATION B			
QUAN.	WIDTH	DEPTH	WINDOW / DOOR FRAME SIZE (S.F.)
2	56"	60"	40.44
1	24"	40"	9.00
1	48"	48"	13.44
2	48"	56"	31.78
1	24"	48"	6.17
0	0"	0"	0.00
0	ARCH	0.00	0.00
0	ARCH	0.00	0.00
0	ARCH	0.00	0.00
SPATIAL CALCULATION			
EXPOSING BUILDING		1425.71	S.F.
FACE AREA		132.45	S.M.
PORTION WALL AREA		1425.71	S.F.
LIMITING DISTANCE		132.45	S.M.
MAX. % OPENINGS		7	%
OPENINGS ALLOWED		99.80	S.F.
OPENINGS PROVIDED		96.78	S.F.
GLAZED AREA CALCULATED W/ FRAME SIZE MINUS 2" AROUND ENTIRE PERIMETER			

OP:AIRBARN | TUE SEP 18 18:07:52 AM | K:\PROJECTS\2017\217020\GOLDPARK\WORKING\INGS\4005\217020WS4005-EDGEBROOK.DWG





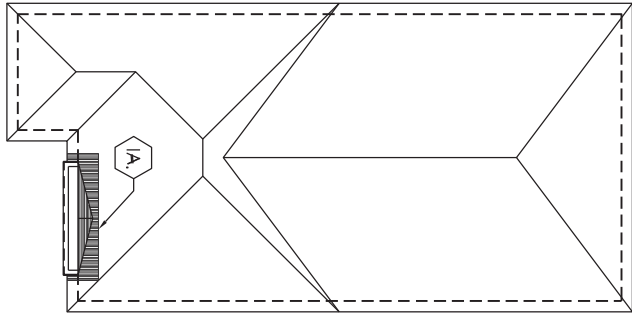

ROOF PLAN,  
EL. 'C' N.T.S.

ROOF OVERHANGS TO BE 15"  
FOR BELL CURVE ROOFS UNLESS  
NOTED OTHERWISE

It is the builder's complete responsibility to ensure that all plans submitted for approval fully comply with the Architectural Guidelines and all applicable regulations and requirements including zoning provisions and any provisions in the subdivision agreement. The Control Architect is not responsible in any way for examining or approving site (lotting) plans or working drawings with respect to any zoning or building code or permit matter or that any house can be properly built or located on its lot.

This is to certify that these plans comply with the applicable Architectural Design Guidelines approved by the City of VAUGHAN.

JOHN G. WILLIAMS LTD., ARCHITECT  
ARCHITECTURAL CONTROL REVIEW  
AND APPROVAL

APPROVED BY: \_\_\_\_\_

DATE: SEP 20, 2018

This stamp certifies compliance with the applicable Design Guidelines only and bears no further professional responsibility.

FRONT ELEVATION 'C'

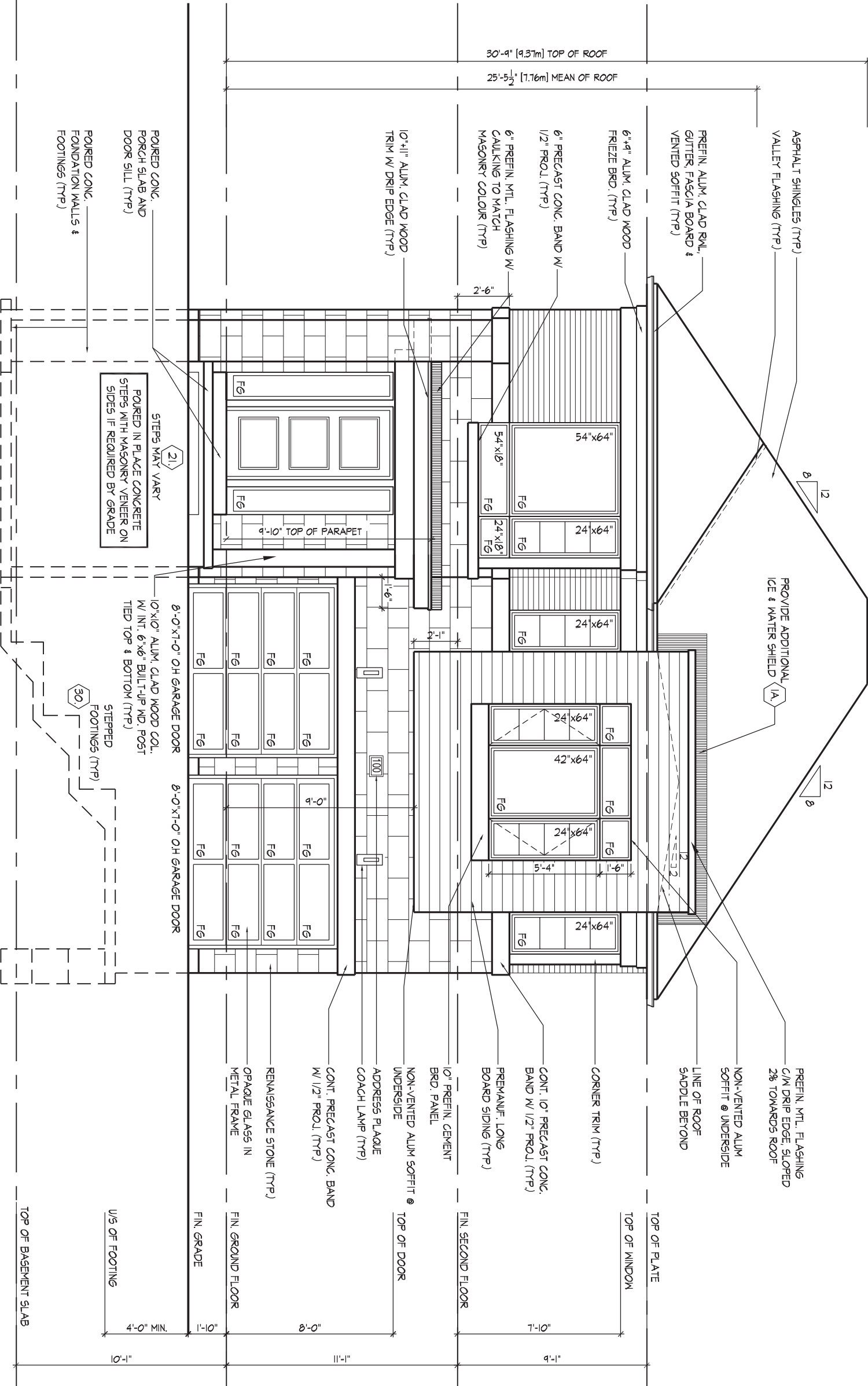

FRONT ELEVATION 'C'

REFER TO FRONT ELEVATION  
FOR TYPICAL NOTES & INFO.

ROOF OVERHANGS TO BE 15"  
FOR BELL CURVE ROOFS UNLESS  
NOTED OTHERWISE

It is the builder's complete responsibility to ensure that all plans submitted for approval fully comply with the Architectural Guidelines and all applicable regulations and requirements including zoning provisions and any provisions in the subdivision agreement. The Control Architect is not responsible in any way for examining or approving site (lotting) plans or working drawings with respect to any zoning or building code or permit matter or that any house can be properly built or located on its lot.

This is to certify that these plans comply with the applicable Architectural Design Guidelines approved by the City of VAUGHAN.

JOHN G. WILLIAMS LTD., ARCHITECT  
ARCHITECTURAL CONTROL REVIEW  
AND APPROVAL

APPROVED BY: \_\_\_\_\_

DATE: SEP 20, 2018

This stamp certifies compliance with the applicable Design Guidelines only and bears no further professional responsibility.

LEFT SIDE ELEVATION 'C'

UNIT 4005 - THE EDGEBROOK  
REV. 2018/09/18

GOLDPARK HOMES - 217020  
PINE VALLEY, VAUGHAN ONT.

Drawn By \_\_\_\_\_  
Checked By **SM**  
Scale **3/16"=1'-0"**

File Number **217020WS4005**  
Page Number **20 of 26**  
8966 Woodbine Ave., Markham, ON L3R 0J7 T 905.737.5133 F 905.737.7326

**HUNT**  
DESIGN ASSOCIATES INC.  
www.huntdesign.ca

THE UNDERSIGNED HAS REVIEWED AND TAKES RESPONSIBILITY FOR THIS DESIGN AND HAS THE QUALIFICATIONS AND MEETS THE REQUIREMENTS SET OUT IN THE ONTARIO BUILDING CODE TO BE A DESIGNER.  
QUALIFICATION INFORMATION  
Orin Fairbairn  
NAME \_\_\_\_\_  
SIGNATURE \_\_\_\_\_  
REGISTRATION INFORMATION  
HUNT DESIGN ASSOCIATES INC. 19695  
20201  
BCIN

WINDOW SUMMARY				
PER O.B.C. TABLE 9.10.15.4				
LEFT SIDE ELEVATION C				
QUAN.	WIDTH	DEPTH	WINDOW / DOOR FRAME SIZE (S.F.)	
2	56"	60"	40.44	
1	24"	48"	5.00	
1	48"	48"	13.44	
2	48"	56"	31.78	
1	24"	48"	6.17	
0	0"	0"	0.00	
0	ARCH	0.00	0.00	
0	ARCH	0.00	0.00	
SPATIAL CALCULATION				
EXPOSING BUILDING			1474.00	S.F.
FACE AREA			138.94	S.M.
PORTION WALL AREA			1474.00	S.F.
LIMITING DISTANCE			138.94	S.M.
MAX % OPENINGS			7	%
OPENINGS ALLOWED			103.18	S.F.
OPENINGS PROVIDED			98.78	S.F.
ADDITIONAL NOTES				
GLAZED AREA CALCULATED W/ FRAME SIZE MINUS 2" AROUND ENTIRE PERIMETER				

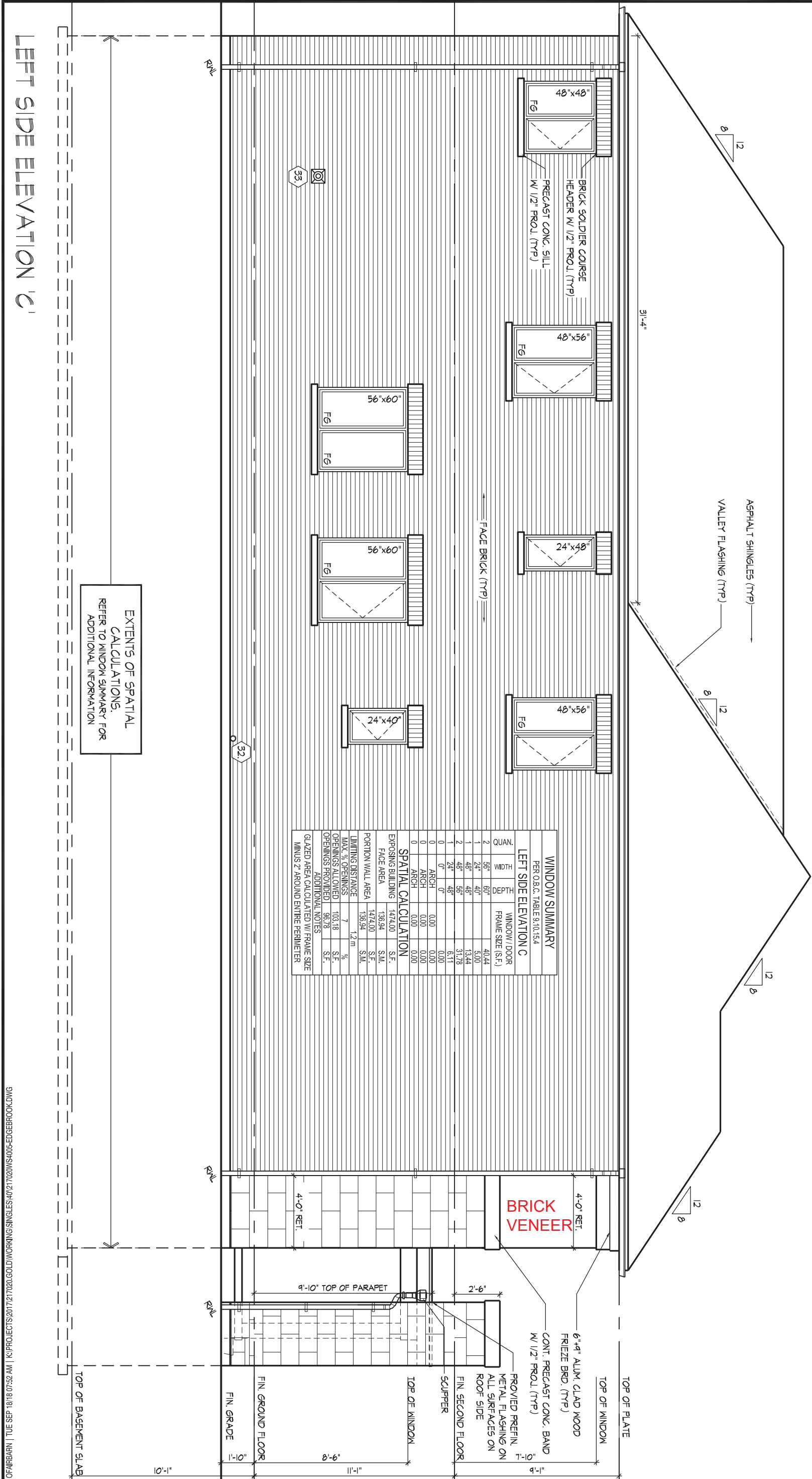

EXTENTS OF SPATIAL  
CALCULATIONS.  
REFER TO WINDOW SUMMARY FOR  
ADDITIONAL INFORMATION





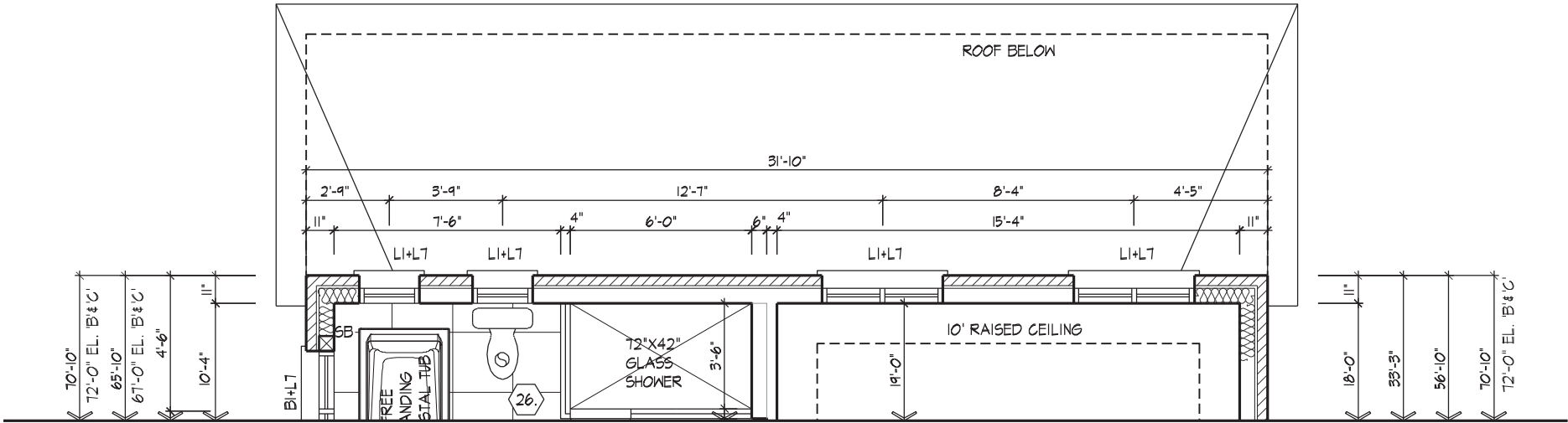

PART. SECOND FLOOR PLAN, EL. 'A', 'B' & 'C'  
FOR OPT. LOGGIA

REFER TO STANDARD PLAN FOR  
COMPLETE CONSTRUCTION NOTES  
& DIMENSIONS

REFER TO ROOF TRUSS  
MANUFACTURER'S DRAWINGS FOR  
LAYOUT, SPACING, INSTALLATION  
DETAILS AND HANGER SIZES.

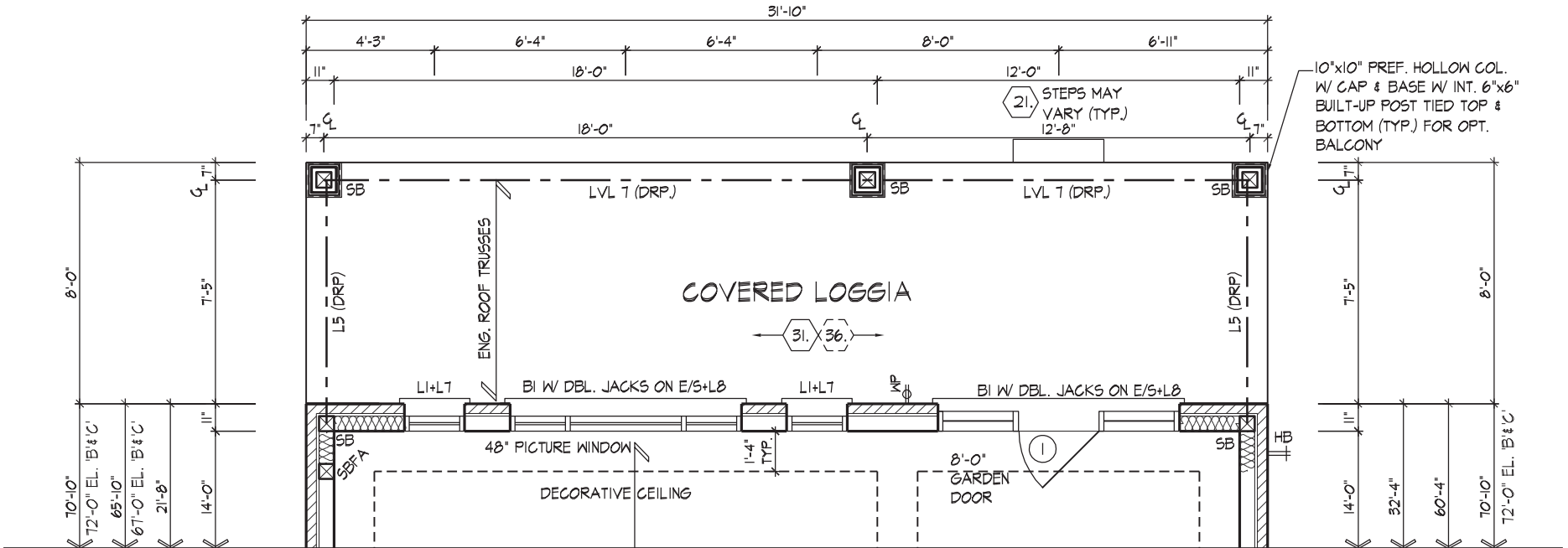

PART. GROUND FLOOR PLAN, EL. 'A', 'B' & 'C'  
FOR OPT. LOGGIA

REFER TO STANDARD PLAN FOR  
COMPLETE CONSTRUCTION NOTES  
& DIMENSIONS

SPACE ALL FLOOR JOISTS @  
12" O.C. UNDER ALL CERAMIC  
TILE AREAS.

PROVIDE SOLID WOOD  
BLOCKING @ 24" O.C. FOR  
FIRST JOIST SPAN WHEN  
PARALLEL W/ EXTERIOR WALL

REFER TO FLOOR JOIST  
MANUFACTURER'S DRAWINGS FOR  
LAYOUT, SPACING, BLOCKING &  
STRAPPING REQUIREMENTS,  
INSTALLATION DETAILS AND HANGER  
SIZES, & SUBFLOOR THICKNESS

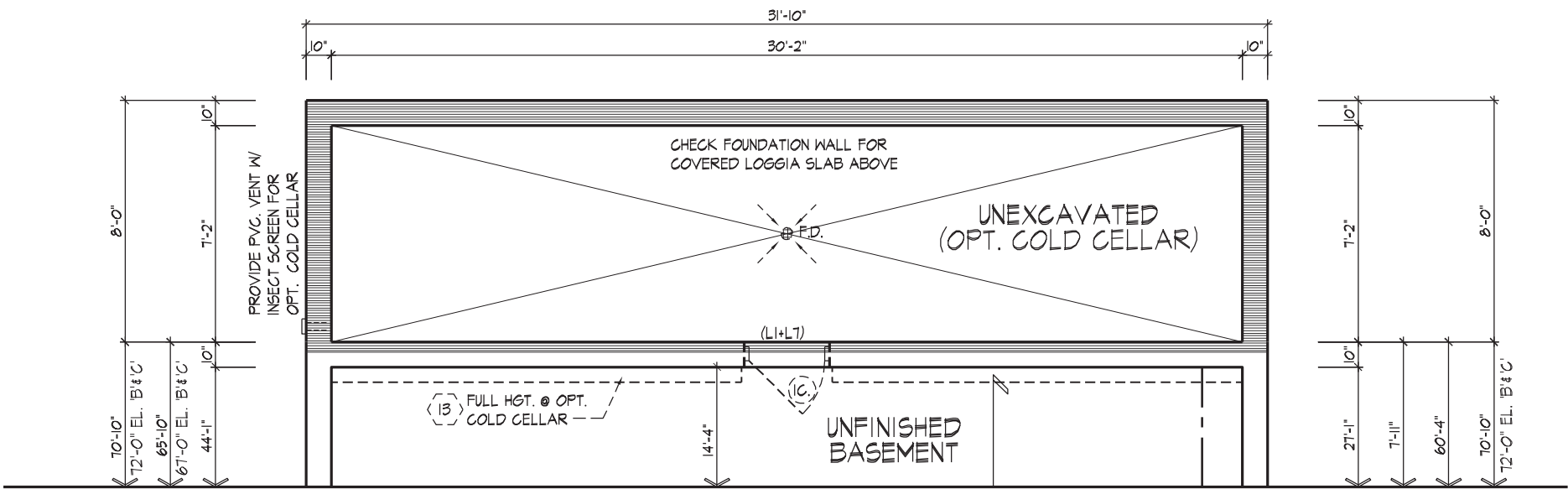

PART. BASEMENT PLAN, EL. 'A', 'B' & 'C'  
FOR OPT. LOGGIA

REFER TO STANDARD PLAN FOR  
COMPLETE CONSTRUCTION NOTES  
& DIMENSIONS

SPACE ALL FLOOR JOISTS @  
12" O.C. UNDER ALL CERAMIC  
TILE AREAS.

PROVIDE SOLID WOOD  
BLOCKING @ 24" O.C. FOR  
FIRST JOIST SPAN WHEN  
PARALLEL W/ EXTERIOR WALL

REFER TO FLOOR JOIST  
MANUFACTURER'S DRAWINGS FOR  
LAYOUT, SPACING, BLOCKING &  
STRAPPING REQUIREMENTS,  
INSTALLATION DETAILS AND HANGER  
SIZES, & SUBFLOOR THICKNESS

AREA CALCULATIONS	EL. 'A'	EL. 'B'	EL. 'C'
	STD/OPT. PLAN	STD/OPT. PLAN	STD/OPT. PLAN
COVERAGE W/ OPT. LOGGIA	2293 sq. ft. (213.03 sq. m.)	2325 sq. ft. (216.00 sq. m.)	2323 sq. ft. (215.81 sq. m.)
WINDOW / WALL AREA CALCULATIONS	EL. 'A'	EL. 'B'	EL. 'C'
	STD. & OPT. PLAN	STD. & OPT. PLAN	STD. & OPT. PLAN
GROSS WALL AREA	4168.90 sq. ft. (387.30 sq. m.)	4220.84 sq. ft. (392.13 sq. m.)	4357.06 sq. ft. (404.78 sq. m.)
GROSS WINDOW AREA (INCL. GLASS DOORS & SKYLIGHTS)	370.66 sq. ft. (34.44 sq. m.)	371.42 sq. ft. (34.51 sq. m.)	451.66 sq. ft. (41.96 sq. m.)
TOTAL WINDOW %	8.89 %	8.80 %	10.37 %



FOR STRUCTURAL  
ONLY EXCLUDING  
ENGINEERED  
ROOF TRUSS,  
FLOOR JOIST,  
& FLOOR LVL  
BEAM DESIGNS

It is the builder's complete responsibility to ensure that all plans submitted for approval fully comply with the Architectural Guidelines and all applicable regulations and requirements including zoning provisions and any provisions in the subdivision agreement. The Control Architect is not responsible in any way for examining or approving site (lotting) plans or working drawings with respect to any zoning or building code or permit matter or that any house can be properly built or located on its lot.

This is to certify that these plans comply with the applicable Architectural Design Guidelines approved by the City of VAUGHAN.

JOHN G. WILLIAMS LTD., ARCHITECT  
ARCHITECTURAL CONTROL REVIEW  
AND APPROVAL

APPROVED BY: \_\_\_\_\_  
DATE: SEP 20, 2018

This stamp certifies compliance with the applicable Design Guidelines only and bears no further professional responsibility.

PART. FLOOR PLANS, EL. 'A', 'B' & 'C' FOR OPT LOGGIA

THE UNDERSIGNED HAS REVIEWED AND TAKES RESPONSIBILITY FOR THIS DESIGN AND HAS THE QUALIFICATIONS AND MEETS THE REQUIREMENTS SET OUT IN THE ONTARIO BUILDING CODE TO BE A DESIGNER.

QUALIFICATION INFORMATION

Onin Fairbairn

20201

BCIN

HUNT DESIGN ASSOCIATES INC.

19695

HUNT  
DESIGN ASSOCIATES INC.

www.huntdesign.ca

GOLDPARK HOMES - 217020  
PINE VALLEY, VAUGHAN ONT.

UNIT 4005 - THE EDGEBROOK  
REV. 2018/09/18

Drawn By  
Checked By  
Scale  
File Number  
Page Number

SM  
3/16"=1'-0"  
217020WS4005  
22 of 26

8966 Woodbine Ave, Markham, ON L3R 0J7 T 905.737.5133 F 905.737.7326





REFER TO FRONT ELEVATION  
FOR TYPICAL NOTES & INFO.

ROOF OVERHANGS TO BE 15"  
UNLESS NOTED OTHERWISE

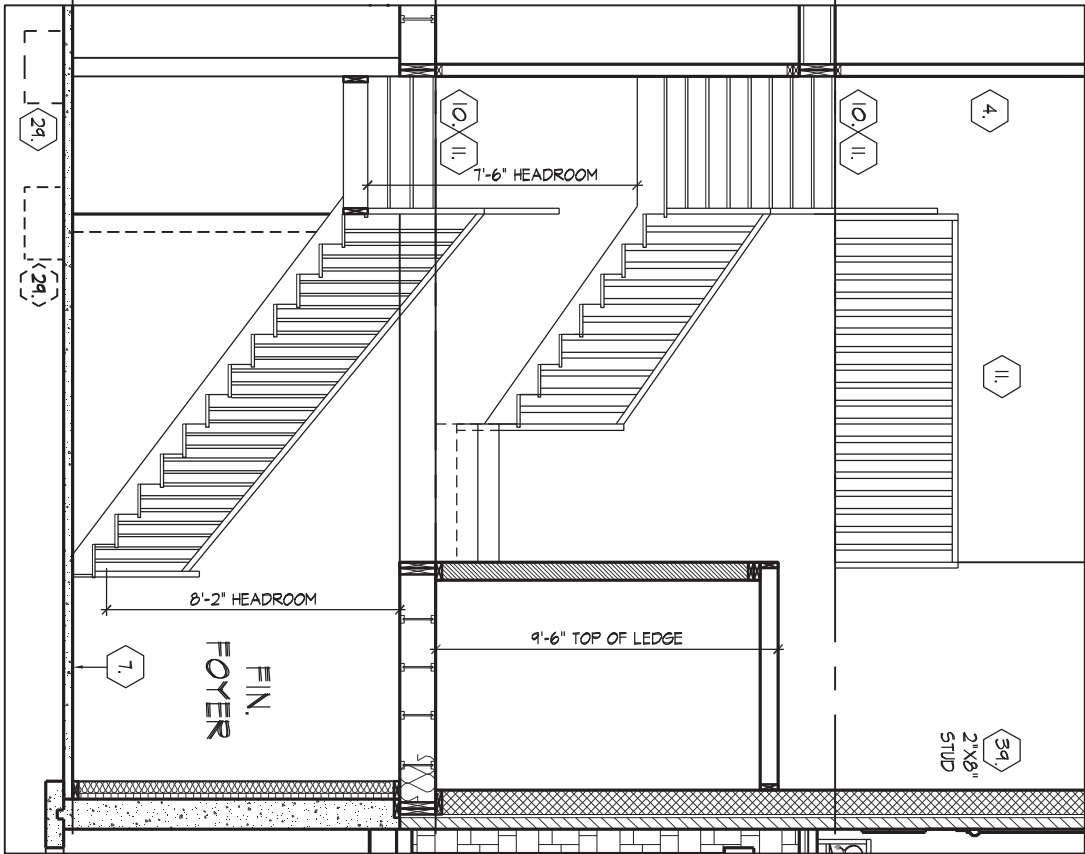

CROSS SECTION 'B-B'

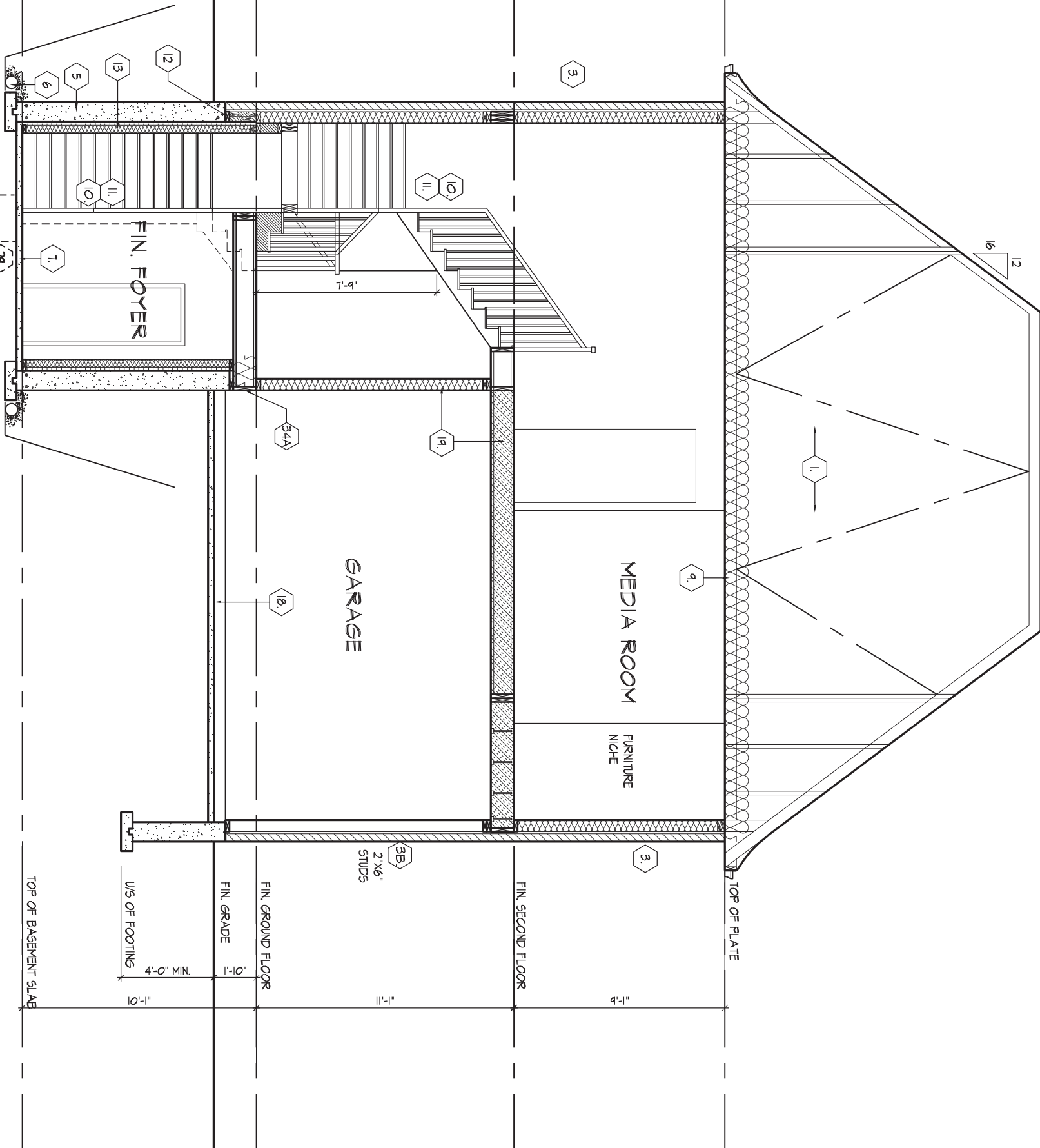

CROSS SECTION 'A-A'

CROSS SECTION 'A-A'

THE UNDERSIGNED HAS REVIEWED AND TAKES RESPONSIBILITY FOR THIS DESIGN AND HAS  
THE QUALIFICATIONS AND MEETS THE REQUIREMENTS SET OUT IN THE ONTARIO BUILDING  
CODE TO BE A DESIGNER.

QUALIFICATION INFORMATION

Orlin Fairbairn

NAME SIGNATURE

20201

BCIN

REGISTRATION INFORMATION

HUNT DESIGN ASSOCIATES INC.

19695

**HUNT**  
DESIGN ASSOCIATES INC.

www.huntdesign.ca

**GOLDPARK HOMES - 217020**  
**PINE VALLEY, VAUGHAN ONT.**

Drawn By

SN

Checked By

SM

Scale

3/16"=1'-0"

File Number

217020WS4005

Page Number

24 of 26

**UNIT 4005 - THE EDGEBROOK**  
**REV. 2018/09/18**

8966 Woodbine Ave, Markham, ON L3R 0J7 T 905.737.5133 F 905.737.7326

All drawings specifications related documents and design are the copyright property of Hunt Design Associates (H.D.A). Reproduction of this property in whole or in part is strictly prohibited without H.D.A.'s written permission (H.D.A. assumes no responsibility or liability for this property unless it bears the appropriate BCIN number and original signature.)



SECTION 1.0. CONSTRUCTION NOTES

REFER TO SB-12 ENERGY EFFICIENCY DESIGN MATRIX ON THE TITLE PAGE FOR ALL VALUES AS REQUIRED PER 3.1.1., 3.1.2., 3.1.3. OF THE OBC.

- 1

**ROOF CONSTRUCTION** (9.19., 9.23.13., 9.23.15.)  
NO. 210 (10.25 KG/M2) ASPHALT SHINGLES, 3/8" (9.5) PLYWOOD SHEATHING WITH "H" CLIPS. APPROVED WOOD TRUSSES @ 24" (610) O.C. MAX. APPROVED EAVES PROTECTION TO EXTEND 2'-11" (900) FROM EDGE OF ROOF AND MIN. 12" (305) BEYOND INNER FACE OF EXTERIOR WALL. 2"x4" (38x89) TRUSS BRACING @ 6'-0" (1830) O.C. AT BOTTOM CHORD. PREFIN. ALUM. EAVESTROUGH, FASCIA, RWL & VENTED SOFFIT. ATTIC VENTILATION 1:300 OF INSULATED CEILING AREA WITH MIN. 25% OR REQUIRED OPENINGS LOCATED AT TOP OF SPACE & MIN. 25% OF REQUIRED OPENINGS LOCATED AT BOTTOM OF SPACE. EAVESTROUGH TO BE 4" MIN. WITH RWL DISCHARGING ONTO CONCRETE SPLASH PADS OR PER MUNICIPAL REQUIREMENTS. TOWNHOUSES TO HAVE 5" MIN. EAVESTROUGH WITH ELEC. TRACED HEATER CABLE ALONG EAVESTROUGH AND DOWN RWL.
- 1A

**ICE AND WATER SHIELD**  
PROVIDE ICE AND WATER SHIELD IN THE AREAS INDICATED. THE ICE AND WATER SHIELD SHALL BE A SELF ADHERING AND SELF SEALING MEMBRANE. SIDE LAPS MUST BE A MINIMUM 3 1/2" (90) AND END LAPS A MINIMUM 6" (152). AND TO EXTEND UP DORMER WALLS A MINIMUM 12" (305).
- 1B

**PROFILED ROOF TRUSSES**  
ROOF TRUSSES SHALL BE PROFILED AND/OR STEPPED AT RAISED COFFER/TRAY CEILINGS. ANGLED TRAY CEILINGS WILL BE SHEATHED W/ 3/8" (9.5) PLYWOOD.
- 2

**SIDING WALL CONSTRUCTION**  
SIDING MATERIAL AS PER ELEVATION ATTACHED TO FRAMING MEMBERS, FURRING MEMBERS OR BLOCKING BETWEEN THE FRAMING MEMBERS ON APPROVED SHEATHING PAPER ON 3/8" (9.5) EXT. GRADE SHEATHING ON STUDS CONFORMING TO O.B.C (9.23.10.1.) & SECTION 1.1., INSULATION, APPROVED 6 MIL. POLYETHYLENE AIR/VAPOUR BARRIER, ON 1/2" (12.7) GYPSUM WALLBOARD INT. FIN. (GYPSUM SHEATHING, RIGID INSULATION, AND FIBERBOARD SHALL NOT BE USED FOR THE ATTACHMENT OF SIDING (9.23.16.3.(1.1)) (REFER TO 35 NOTE AS REQ.)
- 2A

**SIDING WALL CONSTRUCTION W/ CONTIN. INSULATION**  
SIDING MATERIAL AS PER ELEVATION ATTACHED TO FURRING MEMBERS ON APPROVED AIR/WATER BARRIER AS PER O.B.C. 9.27.3. ON EXTERIOR TYPE RIGID INSULATION (JOINTS UNTAPED) MECHANICALLY FASTENED AS PER MANUFACTURER'S SPECIFICATIONS ON 3/8" (9.5) EXT. GRADE SHEATHING ON STUDS CONFORMING TO O.B.C (9.23.10.1.) & SECTION 1.1., INSULATION, APPROVED 6 MIL. POLYETHYLENE AIR/VAPOUR BARRIER, ON 1/2" (12.7) GYPSUM WALLBOARD INT. FIN. (GYPSUM SHEATHING, RIGID INSULATION, AND FIBERBOARD SHALL NOT BE USED FOR THE ATTACHMENT OF SIDING (9.23.16.3.(1.1)) (REFER TO 35 NOTE AS REQ.)
- 2B

**SIDING WALL @ GARAGE CONSTRUCTION**  
SIDING MATERIAL AS PER ELEVATION ATTACHED TO FRAMING MEMBERS, FURRING MEMBERS OR BLOCKING BETWEEN THE FRAMING MEMBERS ON APPROVED SHEATHING PAPER ON 3/8" (9.5) EXTERIOR TYPE SHEATHING ON STUDS CONFORMING TO O.B.C (9.23.10.1.) & SECTION 1.1., 1/2" (12.7) GYPSUM WALLBOARD INTERIOR FINISH. (GYPSUM SHEATHING, RIGID INSULATION AND FIBERBOARD SHALL NOT BE USED FOR THE ATTACHMENT OF SIDING (9.23.16.3.(1.1)) (REFER TO 35 NOTE AS REQ.)
- 3

**BRICK VENEER WALL CONSTRUCTION**  
3 1/2" (90) BRICK VENEER 1" (25) AIR SPACE, 7/8"x7"x0.03" (22x180x0.76) GALV. METAL TIES @ 16" (400) O.C. HORIZ. 24" (600) O.C. VERT. BONDING AND FASTENING FOR TIES TO CONFORM WITH 9.20.9. ON APPROVED SHEATHING PAPER, 3/8" (9.5) EXTERIOR TYPE SHEATHING, STUDS CONFORMING TO O.B.C (9.23.10.1.) & SECTION 1.1., INSULATION AND 6 mil POLYETHYLENE VAPOUR BARRIER WITH APPROVED CONTIN. AIR BARRIER, 1/2" (12.7) GYPSUM WALLBOARD INTERIOR FINISH. PROVIDE WEEP HOLES @ 32" (800) O.C. BOTTOM COURSE AND OVER OPENINGS. PROVIDE BASE FLASHING UP MIN. 6" (150) BEHIND BUILDING PAPER (9.20.13.6.) (REFER TO 35 NOTE AS REQUIRED)
- 3A

**BRICK VENEER WALL CONSTRUCTION W/ CONTIN. INSULATION**  
3 1/2" (90) BRICK VENEER 1" (25) AIR SPACE, 7/8"x7"x0.03" (22x180x0.76) GALV. METAL TIES @ 16" (400) O.C. HORIZ. 24" (600) O.C. VERT. BONDING AND FASTENING FOR TIES TO CONFORM WITH 9.20.9. ON APPROVED AIR/WATER BARRIER AS PER O.B.C. 9.27.3. ON EXTERIOR TYPE RIGID INSULATION (JOINTS UNTAPED) MECHANICALLY FASTENED AS PER MANUFACTURER'S SPECIFICATIONS. ON 3/8" (9.5) EXTERIOR TYPE SHEATHING, STUDS CONFORMING TO O.B.C (9.23.10.1.) & SECTION 1.1., INSULATION AND 6 mil POLYETHYLENE VAPOUR BARRIER WITH APPROVED CONTIN. AIR BARRIER, 1/2" (12.7) GYPSUM WALLBOARD INTERIOR FINISH. PROVIDE WEEP HOLES @ 32" (800) O.C. BOTTOM COURSE AND OVER OPENINGS. PROVIDE BASE FLASHING UP MIN. 6" (150) OVER RIGID INSULATION (9.20.13.6.) (REFER TO 35 NOTE AS REQUIRED)
- 3B

**BRICK VENEER WALL @ GARAGE CONSTRUCTION**  
3 1/2" (90) BRICK VENEER, MIN. 1" (25) AIR SPACE, 7/8"x7"x0.03" (22x180x0.76) GALV. METAL TIES @ 16" (400) O.C. HORIZ. 24" (600) O.C. VERT. BONDING AND FASTENING FOR TIES TO CONFORM WITH 9.20.9. ON APPROVED SHEATHING PAPER, 3/8" (9.5) EXTERIOR TYPE SHEATHING ON STUDS CONFORMING TO O.B.C (9.23.10.1.) & SECTION 1.1., 1/2" (12.7) GYPSUM WALLBOARD INTERIOR FINISH, PROVIDE WEEP HOLES @ 32" (800) O.C. AT BOTTOM COURSE AND OVER OPENINGS, PROVIDE BASE FLASHING UP 6" (150) MIN. BEHIND BUILDING PAPER (9.20.13.6.) (REFER TO 35 NOTE AS REQ.)
- 4

**INTERIOR STUD PARTITIONS** (9.23.9.8., 9.23.10)  
BEARING PARTITIONS SHALL BE A MINIMUM 2"x4" (38x89) @ 16" (406) O.C. FOR 2 STOREY AND 12" (305) O.C. FOR 3 STOREY. NON-BEARING PARTITIONS 2"x4" (38x89) @ 24" (610) O.C. PROVIDE 2"x4" (38x89) BOTTOM PLATE AND 2-2"x4" (2-38x89) TOP PLATE. 1/2" (12.7) INT. DRYWALL BOTH SIDES OF STUDS. PROVIDE 2"x6" (38x140) STUDS WHERE NOTED. PROVIDE 2"x4" (38x89) @ 24" (610) O.C. LADDER FRAMING WHERE WALLS INTERSECT PERPENDICULAR TO ONE ANOTHER. PROVIDE 2"x4" (38x89) WOOD BLOCKING ON FLAT @ 3'-11" (1194) O.C. MAX. BETWEEN FLOOR JOISTS WHEN NON-LOADBEARING WALLS ARE PARALLEL TO FLOOR JOISTS.
- 4A

**EXT. LOFT WALL CONSTRUCTION - NO CLADDING**  
3/8" (9.5) EXTERIOR TYPE SHEATHING, STUDS CONFORMING TO O.B.C (9.23.10.1.) & SECTION 1.1., INSULATION AND 6 mil POLYETHYLENE VAPOUR BARRIER WITH APPROVED CONT. AIR BARRIER, 1/2" (12.7) GYPSUM WALLBOARD INT. FINISH. (9.23.)
- 4B

**EXT. LOFT WALL CONSTRUCTION - NO CLADDING W/ CONTINUOUS INSULATION**  
APPROVED AIR/WATER BARRIER AS PER O.B.C. 9.27.3. ON EXTERIOR TYPE RIGID INSULATION (JOINTS UNTAPED) MECHANICALLY FASTENED AS PER MANUFACTURER'S SPECIFICATIONS. ON 3/8" (9.5) EXTERIOR TYPE SHEATHING, STUDS CONFORMING TO O.B.C (9.23.10.1.) & SECTION 1.1., INSULATION AND 6 mil POLYETHYLENE VAPOUR BARRIER WITH APPROVED CONT. AIR BARRIER, 1/2" (12.7) GYPSUM WALLBOARD INT. FINISH. (9.23.)
- 5

**FOUNDATION WALL/FOOTINGS**  
POURED CONC. FOUNDATION WALL AS PER CHART BELOW ON CONTINUOUS KEYED CONCRETE FOOTING. FOUNDATION WALLS SHALL EXTEND NOT LESS THAN 6" (150) ABOVE FINISHED GRADE. THE OUTSIDE OF THE FOUNDATION SHALL BE DAMPROOFED FROM THE TOP OF THE FOOTING TO FINISHED GRADE AND BRUSH COAT FROM THE TOP TO 2" BELOW GRADE. PROVIDE A DRAINAGE LAYER ON THE OUTSIDE OF THE FOUNDATION WALL. SEAL THE DRAINAGE LAYER AT THE TOP. THE TOP OF THE CONC. FOOTING SHALL BE DAMPROOFED. CONCRETE FOOTINGS SUPPORTING JOIST SPANS GREATER THAN 16'-1" (4900) SHALL BE SIZED IN ACCORDANCE WITH 9.15.3.4 (1), (2) OF THE O.B.C. (REFER TO CHART BELOW FOR RESPECTIVE SIZE). BRACE FOUNDATION WALL PRIOR TO BACKFILLING. ALL FOOTINGS SHALL REST ON NATURAL UNDISTURBED SOIL OF 125kPa S.L.S. OR COMPACTED ENGINEERED FILL WITH MIN. BEARING CAPACITY OF 125kPa S.L.S.. IF SOIL BEARING DOES NOT MEET MINIMUM CAPACITY, ENGINEERED FOOTINGS ARE REQUIRED. ACTUAL SOIL BEARING CAPACITY TO BE VERIFIED WITH SOIL ENGINEERING REPORT.  
REFER TO CONSTRUCTION DRAWINGS AND DETAILS FOR FOUNDATION WALL STRENGTH AND THICKNESS AND 9.15.4.  
FOUNDATION WALLS SHALL NOT EXCEED 9'-10" (3.0m) IN UNSUPPORTED HEIGHT UNLESS OTHERWISE NOTED. [9.15.4.2.(1.1)]
- | UNREINFORCED SOLID CONCRETE FOUNDATION WALLS (9.15.4.2.) |           |                                     |                  |                |                |
|--|-----------|-------------------------------------|------------------|----------------|----------------|
| STRENGTH   | THICKNESS | MAX. HEIGHT FROM FIN. SLAB TO GRADE |                  |                |                |
|  |           | UNSUPPORTED AT TOP                  | SUPPORTED AT TOP |                |                |
|  |           |                                     | ≤2.5m            | >2.5m & ≤2.75m | >2.75m & ≤3.0m |
| 15 MPa   | ★ 8"      | 3'-11" (1.20m)                      | 7'-0" (2.15m)    | 7'-0" (2.15m)  | 6'-10" (2.10m) |
|  | 10"       | 4'-7" (1.40m)                       | 7'-6" (2.30m)    | 8'-6" (2.60m)  | 8'-2" (2.50m)  |
|  | 12"       | 4'-11" (1.50m)                      | 7'-6" (2.30m)    | 8'-6" (2.60m)  | 9'-3" (2.85m)  |
| 20 MPa   | ★ 8"      | 3'-11" (1.20m)                      | 7'-6" (2.30m)    | 7'-6" (2.30m)  | 7'-2" (2.20m)  |
|  | 10"       | 4'-7" (1.40m)                       | 7'-6" (2.30m)    | 8'-6" (2.60m)  | 9'-3" (2.85m)  |
|  | 12"       | 4'-11" (1.50m)                      | 7'-6" (2.30m)    | 8'-6" (2.60m)  | 9'-3" (2.85m)  |

★ 9" MIN. THICK FOUNDATION WALL IS REQUIRED FOR MASONRY VENEER FINISHED EXTERIOR WALLS WITH CONTINUOUS INSULATION CONDITION, TO PROVIDE MIN. BEARING FOR SILL PLATES, BEAMS AND FLOOR JOIST AS PER 9.23.7.2., 9.23.8.1., & 9.23.9.1. OF THE O.B.C.
- | MINIMUM STRIP FOOTING SIZES (9.15.3.)<br>UNLESS NOTED OTHERWISE ON PLANS |  |                     |                      |
|--|--|---------------------|----------------------|
| NUMBER FLOORS SUPPORTED  | SUPPORTING INT. LOAD BEARING MASONRY WALLS | SUPPORTING EXTERIOR | SUPPORTING PARTYWALL |
| 1  | 16" WIDE x 6" THICK                        | 16" WIDE x 6" THICK | 16" WIDE x 6" THICK  |
| 2  | 24" WIDE x 8" THICK                        | 20" WIDE x 6" THICK | 24" WIDE x 8" THICK  |
| 3  | 36" WIDE x 14" THICK                       | 26" WIDE x 9" THICK | 36" WIDE x 14" THICK |

- 5A

**FOUNDATION REDUCTION IN THICKNESS FOR MASONRY**  
WHERE THE TOP OF THE FOUNDATION WALL IS REDUCED IN THICKNESS TO PERMIT THE INSTALLATION OF MASONRY EXTERIOR FACING, THE REDUCED SECTION SHALL BE NOT LESS THAN 3 1/2" (90) THICK. THE BRICK VENEER SHALL BE TIED TO THE FOUNDATION WALL WITH CORROSION RESISTANT METAL TIES @ 7 7/8" (200) VERTICAL AND 2'-11" (889) HORIZONTAL. FILL VOID WITH MORTAR BETWEEN WALL AND BRICK VENEER (9.15.4.7(2)(3) & 9.20.9.4(3))
- 5B

**FOUNDATION REDUCTION IN THICKNESS FOR JOISTS**  
WHERE THE TOP OF THE FOUNDATION WALL IS REDUCED IN THICKNESS TO PERMIT THE INSTALLATION OF FLOOR JOISTS, THE REDUCED SECTION SHALL BE NOT MORE THAN 13 3/4" (350) HIGH & NOT LESS THAN 3 1/2" (90) THICK (9.15.4.7(1))
- 6

**WEEPING TILE** (9.14.3.)  
4" (100) Ø WEEPING TILE W/ FILTER CLOTH WRAP & 6" (152) CRUSHED STONE COVER
- 7

**BASEMENT SLAB OR SLAB ON GRADE** (9.16.4.3.)  
3" (80) MIN. 25MPa (3600psi) CONC. SLAB ON 4" (100) COARSE GRANULAR FILL, OR 20MPa (2900psi) CONC. WITH DAMPROOFING BELOW SLAB. PROVIDE 1/2" (12.7) IMPERVIOUS BOARD FOR BOND BREAK AT EDGE. (9.13.) WHERE A BASEMENT SLAB IS WITHIN 24" (610) OF THE EXTERIOR GRADE PROVIDE RIGID INSUL. AROUND THE PERIMETER EXTENDING MIN. 24" (610) BELOW GRADE. FOR SLAB ON GRADE CONDITIONS RIGID INSULATION SHALL BE APPLIED TO THE UNDERSIDE OF THE ENTIRE SLAB. ([SB-12] 3.1.1.7.(5) & (6))
- 8

**EXPOSED FLOOR TO EXTERIOR** (9.10.17.10., & CAN/ULC-S705.2)  
PROVIDE SPRAY FOAM INSULATION BETWEEN CANT. JOIST AND INSTALL FIN. SOFFIT OR CLADDING AS PER ELEVATION TO U/S OF EXPOSED CANT. JOIST.
- 9

**EXPOSED CEILING TO EXTERIOR w/ ATTIC** (9.25.2.4)  
INSULATION, 6 mil POLYETHYLENE VAPOUR BARRIER, 1/2" (12.7) GYPSUM BOARD INTERIOR FINISH OR APPROVED EQ.  
**EXPOSED CEILING TO EXTERIOR w/o ATTIC**  
JOISTS/TRUSSES AS PER PLANS W/ 2"x2" (38x38) PURLINS @ 16" (406) O.C. PERPENDICULAR TO JOISTS (PURLINS NOT REQ. W/ SPRAY FOAM OR ROOF TRUSSES), W/ INSULATION BETWEEN JOIST, 6 mil POLYETHYLENE VAPOUR BARRIER, 1/2" (12.7) GYPSUM BOARD INT. FINISH OR APPROVED EQ. (CAN/ULC-S705.2, 9.19.1., 9.10.17.1)
- 10

**ALL STAIRS/EXTERIOR STAIRS** (9.8.1.2., 9.8.2., 9.8.4.)

	MAX. RISE	MIN. RISE	MAX. RUN	MIN. RUN	MAX. TREAD	MIN. TREAD
PRIVATE	7 7/8" (200)	5" (125)	14" (355)	8 1/4" (210)	14" (355)	9 1/4" (235)
PUBLIC	7" (180)	5" (125)	NO LIMIT	11" (280)	NO LIMIT	11" (280)
	MIN. STAIR WIDTH		CURVED STAIRS		ALL STAIRS	
PRIVATE	2'-10" (860)		MIN. RUN	5 7/8" (150)	MAX. NOSING	1" (25)
PUBLIC	2'-11" (900)		MIN. AVG. RUN	7 7/8" (200)		

\*\* HEIGHT OVER STAIRS (HEADROOM) IS MEASURED VERTICALLY ACROSS WIDTH OF STAIRS FROM A STRAIGHT LINE TO THE TREAD & LANDING NOSING TO LOWEST POINT ABOVE AND NOT LESS THAN 6'-5" (1950) FOR SINGLE DWELLING UNIT & 6'-8 3/4" (2050) FOR EVERYTHING ELSE. (9.8.2.2.)  
REQUIRED LANDING IN GARAGE - O.B.C. 9.8.6.2.(3.)  
FOR AN EXTERIOR STAIR SERVING A GARAGE, W/ MORE THAN 3 RISERS, GUARDS, HANDRAILS & STEPS AS PER CONSTRUCTION HEX NOTE 10 & 11.
- 11

**GUARDS/RAILINGS** (9.8.7., 9.8.8.)  
GUARDS TO BE DESIGNED NOT TO FACILITATE CLIMBING AND PROVIDING MAX. OPENING CONFORMING TO O.B.C. 9.8.8.5. & 9.8.8.6. AND BE ABLE TO RESIST LOADS AS PER TABLE 9.8.8.2.  
GUARD HEIGHTS - O.B.C. 9.8.8.  
INTERIOR GUARDS: 2'-11" (900) MIN.  
EXTERIOR GUARDS: 2'-11" (900) MIN. (LESS THAN 5'-11" (1800) TO GRADE) 3'-6" (1070) MIN. (MORE THAN 5'-11" (1800) TO GRADE)  
GUARDS FOR EXIT STAIRS: 3'-0" (920) MIN.  
GUARDS FOR LANDINGS @ EXIT STAIRS: 3'-6" (1070) MIN.  
GUARDS FOR FLOORS & RAMPS IN GARAGES. (SERVICE STAIRS)  
FLOOR OR RAMP W/O EXTERIOR WALLS THAT IS 23 5/8" (600) OR MORE ABOVE ADJACENT SURFACE REQUIRES CONT. CURB MIN. 6" (150) HIGH, AND GUARD MIN. 3'-6" (1070) HIGH.  
REQUIRED GUARDS  
BETWEEN WALKING SURFACE & ADJACENT SURFACE WITH A DIFFERENCE IN ELEVATION MORE THAN 23 5/8" (600) OR ADJACENT SURFACE WITHIN 3'-11" (1200) & WALKING SURFACE W/ A SLOPE MORE THAN 1 IN 12 SHALL BE PROTECTED WITH GUARDS PER CONSTRUCTION HEX NOTE 11.  
HANDRAIL HEIGHTS - O.B.C. 9.8.7., - REQUIRED AS PER 9.8.7.1.(3.)  
MIN. HEIGHT AT STAIRS OR RAMP: 2'-10" (865)  
MAX. HEIGHT AT STAIRS OR RAMP: 3'-2" (965)  
MAX. HEIGHT AT LANDING: 3'-6" (1070)  
STAIRS OR RAMP MIN. 7'-3" (2200) WIDE: 2'-9" (865) MIN. HEIGHT
- 12

**SILL PLATES**  
2"x4" (38x89) SILL PLATE WITH 1/2" (12.7) Ø ANCHOR BOLTS 8" (200) LONG, EMBEDDED MIN. 4" (100) INTO CONC. @ 4'-0" (1220) O.C., CAULKING OR GASKET BETWEEN PLATE AND TOP OF FOUNDATION WALL. USE NON-SHRINK GROUT TO LEVEL SILL PLATE WHEN REQUIRED (9.23.7.)
- 13

**BASEMENT INSULATION** ([SB-12] 3.1.1.7.)  
PROVIDE CONTINUOUS BLANKET INSULATION W/ BUILT IN 6 mil POLYETHYLENE VAPOUR BARRIER. INSULATION TO EXTEND NO MORE THAN 8" (200) ABOVE FINISHED BASEMENT FLOOR. DAMPROOFED WITH BUILDING PAPER BETWEEN THE FOUNDATION WALL AND INSULATION UP TO GRADE LEVEL.
- 14

**BEARING STUD PARTITION IN BASEMENT** (9.15.3.6., 9.23.10.1.)  
2"x4" (38x89) STUDS @ 16" (406) O.C., 2"x4" (38x89) SILL PLATE (2"x6" (38x140) AS REQUIRED) ON DAMPROOFING MATERIAL OR 2 mil POLYETHYLENE FILM, 1/2" (12.7) Ø ANCHOR BOLTS 8" (200) LONG, EMBEDDED 4" (100) MIN. INTO CONC. @ 7'-10" (2390) O.C. 4" (100) HIGH CONC. CURB ON CONC. FOOTING. FOR SIZE REFER TO HEX NOTE 5. ADD HORIZ. BLOCKING AT MID-HEIGHT IF WALL IS UNFINISHED.
- 15

**ADJUSTABLE STEEL BASEMENT COLUMN** (9.15.3.4.)  
9'-10" (3000) MAX. SPAN BETWEEN COLUMNS. 3 1/2" (90) Ø SINGLE TUBE ADJUSTABLE STEEL COLUMN CONFORMING TO CAN/CSB-7.2M. AND WITH 6"x6"x3/8" (152x152x9.5) STEEL PLATE TOP & BOTTOM. FIELD WELD BASEMENT COLUMN CONNECTION. POURED CONCRETE FOOTING ON NATURAL UNDISTURBED SOIL OF 125kPa S.L.S. OR COMPACTED ENGINEERED FILL WITH MIN. BEARING CAPACITY OF 125kPa S.L.S. AS PER SOILS REPORT.

SUPPORTING 2 STOREY FLR. LOAD PROVIDE 34"x34"x16" (870x870x410) CONC. FOOTING
SUPPORTING 3 STOREY FLR. LOAD PROVIDE 40"x40"x19" (1060x1060x480) CONC. FOOTING
- 15A

**NON-ADJUSTABLE STEEL BASEMENT COLUMN**  
3 1/2" (90) Ø x 0.188" (4.78) NON-ADJUSTABLE STEEL COLUMN WITH 6"x6"x3/8" (152x152x9.5) STEEL PLATE TOP & BOTTOM. BOTTOM PLATE C/W 2 1/2"Ø x 12" LONG x2" HOOK ANCHORS. FIELD WELD BASEMENT COLUMN CONNECTION. POURED CONCRETE FOOTING ON NATURAL UNDISTURBED SOIL OF 125kPa S.L.S. OR COMPACTED ENGINEERED FILL WITH MIN. BEARING CAPACITY OF 125kPa S.L.S. AS PER SOILS REPORT.

SUPPORTING 2 STOREY FLR. LOAD PROVIDE 42"x42"x18" (1070x1070x460) CONC. FOOTING
SUPPORTING 3 STOREY FLR. LOAD PROVIDE 48"x48"x24" (1220x1220x610) CONC. FOOTING
- 15B

**NON-ADJUSTABLE STL. COLUMN AT FOUNDATION WALL**  
3 1/2" (90) Ø x 0.188" (4.78) NON-ADJUSTABLE STEEL COLUMN WITH 6"x6"x3/8" (152x152x9.5) STEEL TOP PLATE & 6"x4"x3/8" (152x100x9.5) BOTTOM PLATE. BASE PLATE 4-1/2"x10"x1/2" (120x250x12.7) WITH 2- 1/2"Ø x 12" LONG x 2" HOOK ANCHORS (2- 12.7Øx305x50). FIELD WELD COLUMN TO BASE PLATE & STEEL BM.
- 16

**STEEL BEAM BEARING AT FOUNDATION WALL** (9.23.8.1.)  
BEAM POCKET OR 8"x8" (200x200) POURED CONC. NIB WALLS, MIN. BEARING 3 1/2" (90).
- 17

**WOOD STRAPPING AT STEEL BEAMS** (9.23.4.3.(3.), 9.23.9.3.)  
1"x3" (19x64) CONTIN. WOOD STRAPPING BOTH SIDES OF STEEL BEAM.
- 18

**GARAGE SLAB** (9.16., 9.35.)  
4" (100) 32MPa (4640psi) CONC. SLAB WITH 5-8% AIR ENTRAINMENT ON OPT. 4" (100) COARSE GRANULAR FILL WITH COMPACTED SUB-BASE OR COMPACTED NATIVE FILL. SLOPE TO FRONT @ 1% MIN.
- 19

**GARAGE TO HOUSE WALLS/CEILING** (9.10.9.16.)  
1/2" (12.7) GYPSUM BOARD ON WALL AND CEILING BETWEEN HOUSE AND GARAGE, PLUS REQUIRED INSULATION IN WALLS AND SPRAY FOAM FOR CEILINGS. TAPE AND SEAL ALL JOINTS GAS TIGHT. (9.10.17.10, CAN/ULC-S705.2)
- 19A

**GARAGE TO HOUSE WALLS/CEILING W/ CONTIN. INSULATION**  
1/2" (12.7) GYPSUM BOARD ON CEILING AND ON WALLS INSTALLED OVER EXTERIOR TYPE RIGID INSULATION (JOINTS UNTAPED) MECHANICALLY FASTENED AS PER MANUFACTURER'S SPECIFICATIONS ON 3/8" EXTERIOR GRADE SHEATHING ON STUDS BETWEEN HOUSE AND GARAGE, PLUS REQUIRED INSULATION IN WALLS & SPRAY FOAM FOR CEILINGS. TAPE AND SEAL ALL JOINTS GAS TIGHT. (9.10.9.16., 9.10.17.10, CAN/ULC-S705.2)
- 20

**GARAGE DOOR TO HOUSE** (9.10.9.16., 9.10.13.10., 9.10.13.15.)  
GAS-PROOF DOOR AND FRAME. DOOR EQUIPPED WITH SELF CLOSING DEVICE AND WEATHER STRIPPING.

- 21

**EXTERIOR AND GARAGE STEPS**  
PRECAST CONC. STEP OR WOOD STEP WHERE NOT EXPOSED TO WEATHER. MAX RISE 7 7/8" (200). MIN. TREAD 9 1/4" (235). FOR THE REQUIRED NUMBER OF STEPS REFER TO SITING AND GRADING DRAWINGS. EXTERIOR CONCRETE STAIRS WITH MORE THAN 2 RISERS AND 2 TREADS SHALL BE PROVIDED WITH FOUNDATION AS REQUIRED BY ARTICLE 9.8.9.2. OR SHALL BE CANTILEVERED AS PER SUBSECTION 9.8.10.
- 22

**DRYER EXHAUST**  
CAPPED DRYER EXHAUST VENTED TO EXT. CONFORMING TO PART 6, OBC 9.32.
- 23

**ATTIC ACCESS** (9.19.2.1.)  
ATTIC ACCESS HATCH WITH MIN. AREA OF 0.32m2 AND NO DIM. LESS THAN 21 1/2" (545) WITH WEATHER STRIPPING. HATCHWAYS TO THE ATTIC OR ROOF SPACE WILL BE FITTED WITH DOORS OR COVERS AND WILL BE INSULATED WITH MIN. R20 (RSI 3.52) ([SB-12] 3.1.1.8.(1))
- 24

**FIREPLACE CHIMNEYS** (9.21.)  
TOP OF FIREPLACE CHIMNEY SHALL BE 2'-11" (889) ABOVE THE HIGHEST POINT AT WHICH IT COMES IN CONTACT WITH THE ROOF AND 2'-0" (610) ABOVE THE ROOF SURFACE WITHIN A HORIZ. DISTANCE OF 10'-0" (3048) FROM THE CHIMNEY.
- 25

**LINEN CLOSET**  
PROVIDE 4 SHELVES MIN. 14" (356) DEEP.
- 26

**MECHANICAL VENTILATION** (9.32.1.3.)  
MECHANICAL EXHAUST FAN, VENTED TO EXTERIOR, TO PROVIDE AT LEAST ONE AIR CHANGE PER HOUR. SEE GENERAL NOTE 2.3.
- 27

**PARTY WALL BEARING** (9.23.8)  
12"x12"x5/8" (305x305x15.9) STEEL PLATE FOR STEEL BEAMS AND 12"x12"x1/2" (305x305x12.7) STEEL PLATE FOR WOOD BEAMS BEARING (MIN. 3-1/2" (89)) ON CONC. BLOCK PARTY WALL. ANCHORED WITH 2-3/4" (2-19) x 8" (200) LONG GALV. ANCHORS WITHIN SOLID BLOCK COURSE. LEVEL W/ NON-SHRINK GROUT. REFER TO NOTE SOLID BEARING (SECTION 3.0) FOR W.D. STUD PARTY WALL.
- 28

**WOOD FRAMING IN CONTACT TO CONCRETE**  
WOOD BEARING WALLS, THE UNDERSIDE OF BUILT-UP WOOD POSTS AND SILLS SHALL BE WRAPPED WITH 2 mil POLY. STRIP FOOTINGS SUPPORTING THE FOUNDATION WALL SHALL BE WIDENED 6" (152) BELOW THE BEARING WALL AND/OR WOOD POST. (9.17.4.3.)
- 29

**BUILT-UP WOOD POST AND FOOTING** (9.17.4.1., 9.15.3.7.)  
3-2"x6" (3-38x140) BUILT-UP WOOD POST (UNLESS OTHERWISE NOTED) ON METAL BASE SHOE ANCHORED TO CONC. WITH 1/2" (12.7) Ø BOLT, 24"x24"x12" (610x610x305) CONC. FOOTING OR AS PROVIDED ON PLAN. REFER TO NOTE 28
- 30

**STEP FOOTINGS** (9.15.3.9.)  
MIN. HORIZ. STEP = 23 5/8" (600). MAX. VERT. STEP = 23 5/8" (600).
- 31

**CONC. PORCH SLAB** (9.16.4.)  
MIN. 4" (100) CONCRETE SLAB ON GRADE ON 4" (100) COARSE GRANULAR FILL. REINFORCED WITH 6x6xW2.9xW2.9 MESH PLACED NEAR MID-DEPTH OF SLAB. CONC. STRENGTH 32MPa (4640psi) WITH 5-8% AIR ENTRAINMENT ON COMPACTED SUB-GRADE.
- 32

**FURNACE VENTING** (9.32.)  
DIRECT VENT FURNACE TERMINAL MIN. 3'-0" (915) FROM A GAS REGULATOR. MIN. 12" (305) ABOVE FIN. GRADE, FROM ALL OPENINGS, EXHAUST AND INTAKE VENTS. HRV INTAKE TO BE A MIN. OF 6'-0" (1830) FROM ALL EXHAUST TERMINALS. REFER TO GAS UTILIZATION CODE.
- 33

**FIREPLACE VENTING** (9.32.3.)  
DIRECT VENT GAS FIREPLACE VENT TO BE A MIN. 12" (305) FROM ANY OPENING AND ABOVE FIN. GRADE. REFER TO GAS UTILIZATION CODE.
- 34

**FLOOR FRAMING** (9.23.3.5., 9.23.9.4., 9.23.14.)  
T&G SUBFLOOR ON WOOD FLOOR JOISTS. FOR CERAMIC TILE APPLICATION SEE O.B.C. 9.30.6. ALL JOISTS WHERE REQUIRED TO BE BRIDGED WITH 2"x2" (38x38) CROSS BRACING OR SOLID BLOCKING @ 6'-11" (2108) O.C. MAX. ALL JOISTS TO BE STRAPPED WITH 1"x3" (19x64) @ 6'-11" (2108) O.C. UNLESS A PANEL TYPE CEILING FINISH IS APPLIED.
- 34A

**HEADER CONSTRUCTION**  
PROVIDE CONTINUOUS APPROVED AIR/VAPOUR BARRIER (HEADER WRAP) UNDER THE SILL PLATE, AROUND THE RIM BOARD AND UNDER THE BOTTOM PLATE. THE HEADER WRAP SHALL EXTEND 6" (152) BELOW THE TOP OF FOUNDATION WALL AND WILL BE SEALED TO THE CONCRETE FOUNDATION WALL. EXTEND HEADER WRAP 6" (152) UP THE INTERIOR SIDE OF THE STUD WALL AND OVERLAP WITH THE VAPOUR BARRIER AND SEAL THE JOINT. ALL EDGES/JOINTS MUST BE MECHANICALLY CLAMPED.
- 35

**EXPOSED BUILDING FACE w/ LIMITING DISTANCE <= 3'-11" (1.20m)**  
WALL ASSEMBLY CONTAINS INSULATION CONFORMING TO CAN/ULC-S702 & HAVING A MASS OF NOT LESS THAN 1.22 KG/M2 OF WALL SURFACE AND 1/2" (12.7) TYPE X GYPSUM WALLBOARD INTERIOR FINISH. EXTERIOR CLADDING MUST BE NON-COMBUSTIBLE WHEN LIMITING DISTANCE IS 23 5/8" (0.60m) OR LESS. WALL ASSEMBLY REQUIRES TO HAVE A FIRE RESISTANCE RATING OF NOT LESS THAN 45 MINUTES & CONFORMING TO O.B.C. (9.10.14. OR 9.10.15.). REFER TO DETAILS FOR TYPE & SPECS. \*\* AN OPENING IN AN EXPOSING BUILDING FACE NOT MORE THAN 20 in² (130cm²) SHALL NOT BE CONSIDERED AN UNPROTECTED OPENING AS PER 9.10.14.6.
- 36

**COLD CELLAR PORCH SLAB** (9.39.)  
FOR MAX. 8'-2" (2500) PORCH DEPTH, 5" (127) 32 MPa (4640psi) CONC. SLAB W/ 5-8% AIR ENTRAINMENT. REINF. WITH 10M BARS @ 7 7/8" (200) O.C. EACH DIRECTION. W/ 1 1/4" (32) CLEAR COVER FROM BOTTOM OF SLAB TO FIRST LAYER OF BARS & SECOND LAYER OF BARS LAID DIRECTLY ON TOP OF LOWER LAYER IN OPPOSITE DIR. 24"x24" (610x610) 10M DOWELS @ 23 5/8" (600) O.C., ANCHORED IN PERIMETER FND. WALLS. SLOPE SLAB 1.0% FROM DOOR.
- 37

**RANGE HOODS AND RANGE-TOP FANS**  
COOKING APPLIANCE EXHAUST FANS VENTED TO EXTERIOR MUST CONFORM TO OBC 9.10.22, 9.32.3.9. & 9.32.3.10.
- 38

**CONVENTIONAL ROOF FRAMING** (9.23.13., 9.23.15.)  
2"x6" (38x140) RAFTERS @ 16" (406) O.C., 2"x8" (38x184) RIDGE BOARD. 2"x4" (38x89) COLLAR TIES AT MID-SPAN. CEILING JOISTS TO BE 2"x4" (38x89) @ 16" (406) O.C. FOR MAX. 9'-3" (2819) SPAN & 2"x6" (38x140) @ 16" (406) O.C. FOR MAX. SPAN 14'-7" (4450). RAFTERS FOR BUILT UP ROOF OVER PRE-ENGINEERED ROOF TRUSSES AND OR CONVENTIONAL FRAMING TO BE 2"x4" (38x89) @ 24" (610) O.C. UNLESS OTHERWISE SPECIFIED.
- 39

**TWO STOREY VOLUME SPACES** (9.23.10.1., 9.23.11., 9.23.16.)

WALL ASSEMBLY		WIND LOADS	
EXTERIOR	STUDS	≤= 0.5 kPa (q50)	> 0.5 kPa (q50)
		SPACING	MAX HEIGHT
BRICK	2-2"x6" (2-38x140) SPR.#2	12" (305) O.C. 18'-4" (5588)	8" (200) O.C. 18'-4" (5588)
		16" (406) O.C. 18'-4" (5588)	12" (305) O.C. 18'-4" (5588)
SIDING	2-2"x8" (2-38x184) SPR.#2	12" (305) O.C. 21'-0" (6400)	12" (305) O.C. 21'-0" (6400)
		16" (406) O.C. 21'-0" (6400)	16" (406) O.C. 21'-0" (6400)

\*\* STUD SIZE & SPACING TO BE VERIFIED BY STRUCTURAL ENGINEER \*\*

STUDS ARE TO BE CONTINUOUS. C/W 3/8" (9.5) THICK EXTERIOR PLYWOOD SHEATHING. PROVIDE SOLID WOOD BLOCKING BETWEEN WOOD STUDS @ 4'-0" (1220) O.C. VERTICALLY.

- FOR HORIZ. DISTANCES LESS THAN 9'-6" (2896) PROVIDE 2"x6" (38x140) STUDS @ 16" (406) O.C. WITH CONTIN. 2-2"x6" (2-38x140) TOP PLATE + 1-2"x6" (1-38x140) BOTTOM PLATE & MIN. OF 3-2"x8" (3-38x184) CONT. HEADER AT GROUND FLOOR CEILING LEVEL TOE-NAILED & GLUED AT TOP, BOTTOM PLATES & HEADERS.



CONSTRUCTION NOTES 1



cont. SECTION 1.0. CONSTRUCTION NOTES

**40** **1 HR. PARTY WALL (CONC. BLOCK)** ((SB-3] WALL TYPE 'B6e' & 'B1b')  
1/2" (12.7) GYPSUM SHEATHING ON EACH SIDE ON 2"x2" (38x38) VERTICAL WD. STRAPPING @ 24" (610) O.C. ON 8" (200) CONC. BLOCK FILL STRAPPING CAVITY EACH SIDE WITH AT LEAST 90% OF ABSORPTIVE MATERIAL PROCESSED FROM ROCK, SLAG OR GLASS. TAPE, FILL & SAND ALL GYPSUM JOINTS. EXPOSED BLOCK MUST BE SEALED W/ 2 COATS OF PAINT OR FURRED WITH 2"x2" (38x38) WD. STRAPPING & 1/2" (12.7) GYPSUM SHEATHING.

**40** **1 HR. PARTY WALL (DOUBLE STUD)** ((SB-3] WALL TYPE 'W13c')  
5/8" (15.9) TYPE 'X' GYPSUM SHEATHING ON EXTERIOR SIDE OF 2 ROWS OF 2"x4" (38x89) STUDS @ 16" (406) O.C., MIN. 1" (25) APART ON SEPARATE 2"x4" (38x89) SILL PLATES. (2"x6" (38x140) AS REQUIRED) FILL ONE SIDE OF STUD CAVITY WITH AT LEAST 90% OF ABSORPTIVE MATERIAL PROCESSED FROM ROCK, SLAG OR GLASS. TAPE FILL AND SAND ALL GYPSUM JOINTS.

**40A** **2 HR. FIREWALL** ((SB-3] WALL TYPE 'B6e' & 'B1b')  
1/2" (12.7) GYPSUM SHEATHING ON EACH SIDE ON 2"x2" (38x38) VERTICAL WOOD STRAPPING @ 24" (610) O.C ON 8" (200) CONC. BLOCK 75% SOLID. FILL STRAPPING CAVITY EACH SIDE WITH AT LEAST 90% OF ABSORPTIVE MATERIAL PROCESSED FROM ROCK, SLAG OR GLASS. TAPE, FILL & SAND ALL GYPSUM JOINTS. AT UNFINISHED AREAS, EXTERIOR FACE OF CONC. BLOCK TO BE SEALED WITH 2 COATS OF PAINT. GYPSUM SHEATHING TO BE ATTACHED TO CONC. BLOCK. (REFER TO DETAILS)

**41** **STUCCO WALL CONSTRUCTION**  
STUCCO FINISH CONFORMING TO O.B.C. SECTION 9.28, AND APPLIED PER MANUFACTURERS SPECIFICATIONS OVER 1 1/2" (38) E.I.F.S. (MINIMUM) ON APPROVED DRAINAGE MAT ON 1/2" (12.7) DENSGLASS GOLD GYPSUM BOARD ON STUDS CONFORMING TO O.B.C (9.23.10.1.) & SECTION 1.1., INSULATION, APPROVED 6 MIL. POLYETHYLENE VAPOUR BARRIER, 1/2" (12.7) GYPSUM WALLBOARD INT. FINISH. (REFER TO 35 NOTE AS REQUIRED)

**41A** **STUCCO WALL CONSTRUCTION W/ CONTIN. INSULATION**  
STUCCO FINISH CONFORMING TO O.B.C. SECTION 9.28, AND APPLIED PER MANUFACTURERS SPECIFICATIONS OVER 1 1/2" (38) E.I.F.S. (MINIMUM) ON APPROVED DRAINAGE MAT ON APPROVED AIR/WATER BARRIER AS PER O.B.C. 9.27.3. ON EXTERIOR TYPE RIGID INSULATION (JOINTS UNTAPED) MECHANICALLY FASTENED AS PER MANUFACTURERS SPECIFICATIONS, ON 7/16" EXTERIOR TYPE SHEATHING ON STUDS CONFORMING TO O.B.C (9.23.10.1.) & SECTION 1.1., INSULATION, APPROVED 6 MIL. POLYETHYLENE VAPOUR BARRIER, 1/2" (12.7) GYPSUM WALLBOARD INT. FINISH. (REFER TO 35 NOTE AS REQUIRED)

**41B** **STUCCO WALL @ GARAGE CONST.**  
STUCCO FINISH CONFORMING TO O.B.C. SECTION 9.28, AND APPLIED PER MANUFACTURERS SPECIFICATIONS OVER 1 1/2" (38) E.I.F.S (MINIMUM) ON APPROVED DRAINAGE MAT ON 1/2" (12.7) DENSGLASS GOLD GYPSUM BRD. ON STUDS CONFORMING TO O.B.C (9.23.10.1.) & SECTION 1.1., 1/2" (12.7) GYPSUM WALLBOARD INT. FINISH. (REFER TO 35 NOTE AS REQ.)  
\*\*\* FOR DWELLINGS USING CONTIN. INSULATION CONSTRUCTION, PROVIDE APPROVED DRAINAGE MAT ON 7/16" (11) EXTERIOR TYPE SHEATHING OVER FURRING (AS REQ.) AND STUDS IN LIEU OF 1 1/2" (38) E.F.I.S (MINIMUM) ON APPROVED DRAINAGE MAT ON 1/2"(12.7) DENSGLASS GOLD GYPSUM BRD.

**42** **UNSUPPORTED FOUNDATION WALLS** (9.15.4.2.)  
REINFORCING AT STAIRS AND SUNKEN FLOOR AREAS  
2-20M BARS IN TOP PORTION OF WALL (UP TO 8'-0" OPENING)  
3-20M BARS IN TOP PORTION OF WALL (8'-0" TO 10'-0" OPENING)  
4-20M BARS IN TOP PORTION OF WALL (10'-0" TO 15'-0" OPENING)  
- BARS STACKED VERTICALLY AT INTERIOR FACE OF WALL @ 6" O.C.  
REINFORCING AT BASEMENT WINDOWS  
2-15M HORIZ. REINFORCING ON THE INSIDE AND OUTSIDE FACE OF THE FOUNDATION WALL BELOW THE WIN. SILL. EXTEND BARS 24" (610) BEYOND THE OPENING. 2-15M VERTICAL REINFORCING ON THE INSIDE AND OUTSIDE FACE OF THE FOUNDATION WALL ON EACH SIDE OF THE WINDOW OPENING.  
- BARS TO HAVE MIN. 2" (50) CONC. COVER  
- BARS TO EXTEND 2'-0" (610) BEYOND BOTH SIDES OF OPENING

**43** **STUD WALL REINFORCEMENT**  
PROVIDE STUD WALL REINFORCEMENT IN MAIN BATHROOM CONFORMING TO O.B.C. (9.5.2.3.(1) AND 3.8.3.8.(3)) (REFER TO DETAILS)

**44** **WINDOW WELLS**  
WHERE A WINDOW OPENS INTO A WINDOW WELL, A CLEARANCE OF NOT LESS THAN 21 5/8" (550) SHALL BE PROVIDED IN FRONT OF THE WINDOW. EVERY WINDOW WELL SHALL BE DRAINED TO THE FOOTING LEVEL OR OTHER SUITABLE LOCATION WITH A 4" (100) WEEPING TILE C/W A FILTER CLOTH WRAP AND FILLED WITH CRUSHED STONE. (9.9.10.1.(5), 9.14.6.3.)

**45** **SLOPED CEILING CONSTRUCTION** ((SB-12] 2.1.1.7., 9.23.4.2.)  
2"x12" (38x286) ROOF JOISTS @ 16" (406) O.C. MAX. (UNLESS OTHERWISE NOTED) W/ 2"x2" (38x38) PURLINS @ 16" (406) O.C. PERPENDICULAR TO ROOF JOIST (PURLINS NOT REQ. W/ SPRAY FOAM), W/ INSULATION BETWEEN JOIST, 6 mil POLYETHYLENE VAPOUR BARRIER, 1/2" (12.7) GYPSUM WALLBOARD INT. FINISH OR APPROVED EQ. INSULATION VALUE DIRECTLY ABOVE THE INNER SURFACE OF EXTERIOR WALLS SHALL NOT BE LESS THAN R20 (3.52 RSI).

**46** **FLAT ROOF/BALCONY CONSTRUCTION**  
WATERPROOFING MEMBRANE (9.26.11, 9.26.15, 9.26.16) FULLY ADHERED TO 5/8" (15.9) T&G EXTERIOR GRADE PLYWOOD SHEATHING ON 2"x2" (38x38) PURLINS ANGLED TOWARDS SCUPPER @ 2% MINIMUM LAID PERPENDICULAR TO 2"x8" (38x184) FLOOR JOISTS @ 16" (406) O.C. (UNLESS OTHERWISE NOTED). BUILT UP CURB TO BE 4" (100) MIN. ABOVE FINISHED BALCONY FLOOR. CONTINUOUS 'L' TRIM DRIP EDGE TO BE PROVIDED ON OUTSIDE FACE OF CURB. SCUPPER DRAIN TO BE LOCATED 24" (610) MIN. AWAY FROM HOUSE. PREFINISHED ALUMINUM OR PANEL FOR UNDERSIDE OF SOFFIT (9.23.2.3). REMOVE CURB WHERE REQ.  
**BALCONY CONDITION**  
SEE FLAT ROOF/BALCONY CONSTRUCTION NOTE. INCLUDE 2"x4" (38x89) PT. DECKING W/ 1/4" (6.4) GAPS LAID FLAT PARALLEL TO JOISTS ON 2"x4" (38x89) PT. SLEEPERS @ 12" (305) O.C. LAID FLAT PERPENDICULAR TO JOISTS  
**BALCONY OVER HEATED SPACE CONDITION**  
SEE FLAT ROOF/BALCONY CONSTRUCTION NOTE FOR ASSEMBLY. REFER TO PLANS FOR FLOOR JOIST SIZE & REFER TO HEX NOTE 9 FOR INSULATION AND INTERIOR FINISH

**47** **BARREL VAULT CONSTRUCTION**  
CANTILEVERED 2"x4" (38x89) SPACERS LAID FLAT ON 2"x10" (38x235) SPR. #2 ROOF JOIST NAILED TO BUILT-UP 3-3/4" (19) PLYWOOD HEADER PROFILED FOR BARREL. SPRAY FOAM INSULATION BETWEEN JOISTS W/ GYPSUM BOARD. INTERIOR FIN. (REFER TO DETAILS)

REFER TO SB-12 ENERGY EFFICIENCY DESIGN MATRIX ON THE TITLE PAGE FOR ALL VALUES AS REQUIRED PER 3.1.1., 3.1.2., 3.1.3. OF THE OBC.

SECTION 1.1. WALL STUDS

- REFER TO THIS CHART FOR STUD SIZE & SPACING AS REQUIRED FOR EXTERIOR WALLS ONLY. REFER TO SITING & GRADING PLAN OF THIS UNIT FOR CONFIRMATION OF TOP OF FOUNDATION WALL AND ADDITIONAL INFORMATION.  
- IF STUD WALL HEIGHT EXCEEDS MAX. UNSUPPORTED HEIGHT, WALL NEEDS TO BE REVIEWED AND APPROVED BY ENGINEER.

SIZE & SPACING OF STUDS: (OBC REFERENCE - TABLE 9.23.10.1.)					
MIN. STUD SIZE, in (mm)	SUPPORTED LOADS (EXTERIOR)				
	ROOF w/ OR w/o ATTIC	ROOF w/ OR w/o ATTIC & 1 FLOOR	ROOF w/ OR w/o ATTIC & 2 FLOOR	ROOF w/ OR w/o ATTIC & 3 FLOOR	
	MAX. STUD SPACING, in (mm) O.C.				
	MAX. UNSUPPORTED HGT., ft-in (m)				
2"x4" (38x89)	24" (610)	16" (405)	12" (305)		N/A
	9'-10" (3.0)	9'-10" (3.0)	9'-10" (3.0)		N/A
2"x6" (38x140)	-	24" (610)	16" (406)	12" (305)	
	-	9'-10" (3.0)	11'-10" (3.6)	5'-11" (1.8)	

SECTION 2.0. GENERAL NOTES

**2.1. WINDOWS**  
1) EXCEPT WHERE A DOOR ON THE SAME FLOOR LEVEL AS THE BEDROOM PROVIDES DIRECT ACCESS TO THE EXTERIOR, EVERY FLOOR LEVEL CONTAINING A BEDROOM IS TO HAVE AT LEAST ONE OUTSIDE WINDOW W/ MIN. 0.35m2 UNOBSTRUCTED OPEN PORTION W/ NO DIMENSION LESS THAN 1'-3" (380), CAPABLE OF MAINTAINING THE OPENING WITHOUT THE NEED FOR ADDITIONAL SUPPORT, CONFORMING TO 9.9.10.  
2) WINDOW GUARDS: A GUARD OR A WINDOW WITH A MAXIMUM RESTRICTED OPENING WIDTH OF 4" (100) IS REQUIRED WHERE THE TOP OF THE WINDOW SILL IS LOCATED LESS THAN 1'-7" (480) ABOVE FIN. FLOOR AND THE DISTANCE FROM THE FINISHED FLOOR TO THE ADJACENT GRADE IS GREATER THAN 5'-11" (1800). (9.8.8.1.)  
3) WINDOWS IN EXIT STAIRWAYS THAT EXTEND TO LESS THAN 2'-11" (900) [3'-6" (1070) FOR ALL OTHER BUILDINGS] SHALL BE PROTECTED BY GUARDS IN ACCORDANCE WITH NOTE #2 (ABOVE), OR THE WINDOW SHALL BE NON-OPERABLE AND DESIGNED TO WITHSTAND THE SPECIFIED LOADS FOR BALCONY GUARDS AS PROVIDED IN 4.1.5.15 OR 9.8.8.2  
4) REFER TO TITLE PAGE FOR MAX. U-VALUE REQUIREMENTS

**2.2. CEILING HEIGHTS**  
THE CEILING HEIGHTS OF ROOMS AND SPACES SHALL CONFORM TO TABLE 9.5.3.1.

ROOM OR SPACE	MINIMUM HEIGHTS
LIVING ROOM, DINING ROOM AND KITCHEN	7'-7" OVER 75% OF REQUIRED FLOOR AREA WITH A CLEAR HEIGHT OF 6'-11" AT ANY POINT
BEDROOM	7'-7" OVER 50% OF REQUIRED FLOOR AREA OR 6'-11" OVER ALL OF THE REQUIRED FLOOR AREA.
BASEMENT	6'-11" OVER AT LEAST 75% OF THE BASEMENT AREA EXCEPT THAT UNDER BEAMS AND DUCTS THE CLEARANCE IS PERMITTED TO BE REDUCED TO 6'-5".
BATHROOM, LAUNDRY AREA ABOVE GRADE	6'-11" IN ANY AREA WHERE A PERSON WOULD NORMALLY BE STANDING
FINISHED ROOM NOT MENTIONED ABOVE	6'-11"
MEZZANINES	6'-11" ABOVE & BELOW FLOOR ASSEMBLY (9.5.3.2.)
STORAGE GARAGE	6'-7" (9.5.3.3.)

**2.3. MECHANICAL / PLUMBING**  
1) MECHANICAL VENTILATION IS REQUIRED TO PROVIDE 0.7 AIR CHANGE PER HOUR IF NOT AIR CONDITIONED 1 PER HOUR IF AIR CONDITIONED AVERAGED OVER 24 HOURS, WHEN A VENTILATION FAN (PRINCIPAL EXHAUST) IS REQUIRED, CONFORM TO OBC 9.32.3.4. WHEN A HRV IS REQUIRED, CONFORM TO 9.32.3.11. REFER TO MECHANICAL DRAWINGS.  
2) REFER TO HOT WATER TANK MANUFACTURER SPECS. CONFORM TO OBC 9.31.6.  
3) REFER TO TITLE PAGE FOR SPACE HEATING EQUIPMENT, HRV AND DOMESTIC HOT WATER HEATER MINIMUM EFFICIENCIES.  
4) DRAIN WATER HEAT RECOVERY UNIT(S) WILL BE INSTALLED CONFORMING TO THE REQUIREMENTS OF 3.1.1.12. OF THE O.B.C.  
**2.4. LUMBER**  
1) ALL LUMBER SHALL BE SPRUCE No.2 GRADE OR BETTER, UNLESS NOTED OTHERWISE.  
2) STUDS SHALL BE STUD GRADE SPRUCE, UNLESS NOTED OTHERWISE.  
3) LUMBER EXPOSED TO THE EXTERIOR TO BE SPRUCE No. 2 GRADE PRESSURE TREATED OR CEDAR, UNLESS NOTED OTHERWISE.  
4) ALL LAMINATED VENEER LUMBER (LVL) BEAMS, GIRDER TRUSSES, AND METAL HANGER CONNECTIONS SUPPORTING ROOF FRAMING TO BE DESIGNED & CERTIFIED BY FLOOR AND ROOF TRUSS MANUFACTURER.  
5) JOIST HANGERS: PROVIDE APPROVED METAL HANGERS FOR ALL JOISTS AND BUILT-UP WOOD MEMBERS INTERSECTING WITH FLUSH BUILT-UP WOOD MEMBERS.  
6) WOOD FRAMING NOT TREATED WITH A WOOD PRESERVATIVE. IN CONTACT WITH CONCRETE, SHALL BE SEPARATED FROM THE CONC. BY AT LEAST 2 mil POLYETHYLENE FILM. No.50 (45lbs) ROLL ROOFING OR OTHER DAMPPROOFING MATERIAL, EXCEPT WHERE THE WOOD MEMBER IS AT LEAST 6" (152) ABOVE THE GROUND.

**2.5. STEEL** (9.23.4.3.)  
1) STRUCTURAL STEEL SHALL CONFORM TO CAN/CSA-G40-21 GRADE 300W. HOLLOW STRUCT. SECTIONS SHALL CONFORM TO CAN/CSA-G40-21 GRADE 350W CLASS "H".  
2) REINFORCING STEEL SHALL CONFORM TO CSA-G30-18M GRADE 400R.

**2.6. FLAT ARCHES**  
1) FOR 8'-0" (2440) CEILINGS, FLAT ARCHES SHALL BE 6'-10" (2080) A.F.F.  
2) FOR 9'-0" (2740) CEILINGS, FLAT ARCHES SHALL BE 7'-10" (2400) A.F.F.  
3) FOR 10'-0" (3040) CEILINGS, FLAT ARCHES SHALL BE 8'-6" (2600) A.F.F.

**2.7. ROOF OVERHANGS**  
1) ALL ROOF OVERHANGS SHALL BE 1'-0" (305). UNLESS NOTED OTHERWISE.

**2.8. FLASHING** (9.20.13., 9.26.4. & 9.27.3.)  
1) FLASHING MATERIALS & INSTALLATION SHALL CONFORM TO O.B.C.

**2.9. GRADING**  
1) THE BUILDING SHALL BE LOCATED OR THE BUILDING SITE GRADED SO THE WATER WILL NOT ACCUMULATE AT OR NEAR THE BUILDING AND WILL NOT ADVERSELY AFFECT ADJACENT PROPERTIES. CONFORM TO 9.14.6.

**2.10. ULC SPECIFIED ASSEMBLIES**  
ALL REQUIRED INDIVIDUAL COMPONENTS THAT FORM PART OF ANY '*ULC LISTED ASSEMBLY*'. SPECIFIED WITHIN THESE DRAWINGS, CANNOT BE ALTERED OR SUBSTITUTED FOR ANY OTHER MATERIAL/PRODUCT OR SPECIFIED MANUFACTURER THAT IS IDENTIFIED IN THAT '*SPECIFIED ULC LISTING*'. THERE SHALL BE NO DEVIATIONS UNDER ANY CIRCUMSTANCES IN ANY '*ULC LISTED ASSEMBLY*' IDENTIFIED IN THESE DRAWINGS.

SECTION 3.0. LEGEND

3.1. WOOD LINTELS AND BUILT-UP WOOD (DIVISION B PART 9. TABLE A8 TO A10 AND A12, A15 & A16) FORMING PART OF SENTENCE 9.23.4.2.(3), 9.23.4.2.(4), 9.23.12.3.(1),(3), 9.23.13.8.(2), 9.37.3.1.(1)					
	2"x8" SPRUCE #2	2"x10" SPRUCE #2	2"x12" SPRUCE #2		
L1	2/2"x8" (2/38x184)	L3 2/2"x10" (2/38x235)	L5 2/2"x12" (2/38x286)		
B1	3/2"x8" (3/38x184)	B3 3/2"x10" (3/38x235)	B5 3/2"x12" (3/38x286)		
B2	4/2"x8" (4/38x184)	B4 4/2"x10" (4/38x235)	B6 4/2"x12" (4/38x286)		
B7	5/2"x8" (5/38x184)	B8 5/2"x10" (5/38x235)	B9 5/2"x12" (5/38x286)		
ENGINEERED LUMBER SCHEDULE - GRADE 2.0E (UNLESS NOTED OTHERWISE)					
	1 3/4" x 9 1/2" LVL	1 3/4" x 11 7/8" LVL	1 3/4" x 14" LVL		
LVL2	1-1 3/4"x9 1/2"	LVL3 1-1 3/4"x11 7/8"	LVL10 1-1 3/4"x14"		
LVL4	2-1 3/4"x9 1/2"	LVL6 2-1 3/4"x11 7/8"	LVL11 2-1 3/4"x14"		
LVL5	3-1 3/4"x9 1/2"	LVL7 3-1 3/4"x11 7/8"	LVL12 3-1 3/4"x14"		
LVL8	4-1 3/4"x9 1/2"	LVL9 4-1 3/4"x11 7/8"	LVL13 4-1 3/4"x14"		
3.2. STEEL LINTELS SUPPORTING MASONRY VENEER (DIVISION B PART 9. TABLE 9.20.5.2.B.) FORMING PART OF SENTENCE 9.20.5.2.(2) & 9.20.5.2.(3)					
CODE	SIZE	BRICK	STONE		
L7	3 1/2" x 3 1/2" x 1 1/4" (89 x 89 x 6.4)	8'-1" (2.47m)	7'-6" (2.30m)		
L8	4" x 3 1/2" x 1 1/4" (102 x 89 x 6.4)	8'-9" (2.66m)	8'-1" (2.48m)		
L9	4 7/8" x 3 1/2" x 5/16" (127 x 89 x 7.9)	10'-10" (3.31m)	10'-1" (3.03m)		
L10	4 7/8" x 3 1/2" x 3/8" (127 x 89 x 11)	11'-5" (3.48m)	10'-7" (3.24m)		
L11	5 7/8" x 3 1/2" x 3/8" (152 x 89 x 11)	12'-6" (3.82m)	11'-7" (3.54m)		
L12	7 1/8" x 4" x 3/8" (178 x 102 x 11)	14'-1" (4.30m)	13'-1" (3.99m)		

3.3. DOOR SCHEDULE CONFORMING TO SECTIONS 9.5.11, 9.6., 9.7.2.1, 9.7.5.2, & 9.10.13.10				
1	EXTERIOR	2'-8" x 6'-8" x 1-3/4" (815 x 2030 x 45)	INSULATED MIN. R4 (RSI 0.7)	
1A	EXTERIOR	2'-10" x 6'-8" x 1-3/4" (865 x 2030 x 45)	INSULATED MIN. R4 (RSI 0.7)	
1B	EXTERIOR	3'-0" x 6'-8" x 1-3/4" (915 x 2030 x 45)	INSULATED MIN. R4 (RSI 0.7)	
1C	EXTERIOR	2'-6" x 6'-8" x 1-3/4" (760 x 2030 x 45)	INSULATED MIN. R4 (RSI 0.7)	
1D	EXTERIOR	2'-8" x 6'-8" x 1-3/4" (815 x 2030 x 45)	INS. MIN. R4 (RSI 0.7) (SEE HEX NOTE 20)	
1E	EXTERIOR	3'-0" x 8'-0" x 1-3/4" (915 x 2440 x 45)	INSULATED MIN. R4 (RSI 0.7)	
2A	EXTERIOR	2'-8" x 6'-8" x 1-3/4" (815 x 2030 x 45) 20 MIN. F.R.R. DOOR/FRAME WITH APP. SELF CLOSING DEVICE.		
2	INTERIOR	2'-8" x 6'-8" x 1-3/8" (815 x 2030 x 35)	PROVIDE 8'-0" HIGH INTERIOR DOORS FOR ALL 10' CEILING CONDITIONS	
3	INTERIOR	2'-6" x 6'-8" x 1-3/8" (760 x 2030 x 35)		
3A	INTERIOR	2'-4" x 6'-8" x 1-3/8" (710 x 2030 x 35)		
4	INTERIOR	2'-0" x 6'-8" x 1-3/8" (610 x 2030 x 35)		
4A	INTERIOR	2'-2" x 6'-8" x 1-3/8" (660 x 2030 x 35)		
5	INTERIOR	1'-6" x 6'-8" x 1-3/8" (460 x 2030 x 35)		

3.4. ACRONYMS			
AFF	ABOVE FINISHED FLOOR	JST	JOIST
BBFM	BEAM BY FLOOR MANUFACTURER	LIN	LINEN CLOSET
BG	FIXED GLASS W/ BLACK BACKING	LVL	LAMINATED VENEER LUMBER
BM	BEAM	OTB/A	OPEN TO BELOW/ABOVE
BBRM	BEAM BY ROOF MANUFACTURER	PL	POINT LOAD
CRF	CONVENTIONAL ROOF FRAMING	PLT	PLATE
C/W	COMPLETE WITH	PT	PRESSURE TREATED
DJ/TJ	DOUBLE JOIST/ TRIPLE JOIST	PTD	PAINTED
DO	DO OVER	PWD	POWDER ROOM
DRP	DROPPED	RT	ROOF TRUSS
E.I.F.S.	EXTERIOR INSULATION FINISH SYSTEM	RWL	RAIN WATER LEADER
ENG	ENGINEERED	SB	SOLID BEARING WOOD POST
EST	ESTIMATED	SBFA	SB FROM ABOVE
FA	FLAT ARCH	SJ	SINGLE JOIST
FD	FLOOR DRAIN	SPR	SPRUCE
FG	FIXED GLASS	STL	STEEL
FL	FLUSH	T/O	TOP OF
FLR	FLOOR	TYP	TYPICAL
GT	GIRDER TRUSS	U/S	UNDERSIDE
HB	HOSE BIB	WD	WOOD
HRV	HEAT RETURN VENTILATION UNIT	WIC	WALK IN CLOSET
HWT	HOT WATER TANK	WP	WEATHER PROOF

3.5. SYMBOLS ALL ELECTRICAL FACILITIES SHALL BE INSTALLED IN ACCORDANCE WITH SECTION 9.34.		
	CLASS 'B' VENT	EXHAUST VENT
	DUPLEX OUTLET (12" HIGH)	DUPLEX OUTLET (HEIGHT AS NOTED A.F.F.)
	HEAVY DUTY OUTLET	SWITCH (2/3/4 WAY)
	ROUGH IN FOR ELECTRIC VEHICLE CHARGING STATION (9.34.4)	LIGHT FIXTURE (CEILING MOUNTED)
	POT LIGHT	LIGHT FIXTURE (WALL MOUNTED)
	LIGHT FIXTURE (PULL CHAIN)	TELEPHONE JACK
	CABLE T.V. JACK	CHANDELIER (CEILING MOUNTED)
	CENTRAL VACUUM OUTLET	

■ SA **SMOKE ALARM** (9.10.19.)  
PROVIDE ONE PER FLOOR, NEAR THE STAIRS CONNECTING THE FLOOR LEVEL. ALARMS ARE TO BE INSTALLED IN EACH SLEEPING ROOM AND IN A LOCATION BETWEEN SLEEPING ROOMS AND CONNECTING HALLWAYS AND WIRED TO BE INTERCONNECTED TO ACTIVATE ALL ALARMS IF ONE SOUNDS. ALARMS ARE TO BE CONNECTED TO AN ELECTRICAL CIRCUIT AND WITH A BATTERY BACKUP. ALARM SIGNAL SHALL MEET TEMPORAL SOUND PATTERNS MIN. ALARMS SHALL HAVE A VISUAL SIGNALLING COMPONENT AS PER THE "NATIONAL FIRE ALARM AND SIGNALING CODE 72".

⬢ CMD **CARBON MONOXIDE ALARM** (9.33.4.)  
\*\* CHECK LOCAL BY-LAWS FOR REQUIREMENTS \*\* A CARBON MONOXIDE ALARM(S) CONFORMING TO CAN/CGA-6.19 SHALL BE INSTALLED ON OR NEAR THE CEILING IN EACH DWELLING UNIT ADJACENT TO EACH SLEEPING AREA. CARBON MONOXIDE ALARM(S) SHALL BE PERMANENTLY WIRED WITH NO DISCONNECT SWITCH, WITH AN ALARM THAT IS AUDIBLE WITHIN SLEEPING ROOMS WHEN THE INTERVENING DOORS ARE CLOSED.

☒ SB **SOLID BEARING (BUILT-UP WOOD COLUMNS AND STUD POSTS)**  
THE WIDTH OF A WOOD COLUMN SHALL NOT BE LESS THAN THE WIDTH OF SUPPORTED MEMBER. BUILT-UP WOOD COLUMNS SHALL BE NAILED TOGETHER WITH NOT LESS THAN 3" (76) NAILS SPACED NOT MORE THAN 11 3/4" (300) O.C. THE NUMBER OF STUDS IN A WALL DIRECTLY BELOW A GIRDER TRUSS OR ROOF BEAM SHALL CONFORM TO TABLES A-34 TO A-37. (9.17.4., 9.23.10.7.)

	TWO STOREY VOLUME SPACE. SEE CONSTRUCTION NOTE 39.
	VARYING PLATES, BUILT-OUT FLOORS, BEARING WALLS, ICE & WATER SHIELD
	EXPOSED BUILDING FACE -O.B.C. 9.10.14, OR 9.10.15. REFER TO HEX NOTE 35. & DETAILS FOR TYPE AND SPECIFICATIONS.

1 HR. PARTY WALL REFER TO HEX NOTE 40.	2 HR. FIREWALL REFER TO HEX NOTE 40A.
---	--

SECTION 4.0. CLIMATIC DATA

DESIGN SNOW LOAD (9.4.2.2.): 1.01 kPa  
WIND LOAD (q50) (SB-1.2.): 0.44 kPa

STAMP

CONTRACTOR MUST VERIFY ALL DIMENSIONS ON THE JOB. REPORT ANY DISCREPANCIES TO HUNT DESIGN ASSOCIATES INC. (H.D.A.I.) BEFORE PROCEEDING WITH THE WORK. ALL THE DRAWINGS & SPECIFICATIONS ARE THE INSTRUMENTS OF SERVICE AND ARE THE PROPERTY OF H.D.A.I. ALL CONSTRUCTIONS ARE TO ADHERE TO THESE PLANS AND SPECIFICATIONS AND TO CONFORM TO THE ONTARIO BUILDING CODE AND ALL OTHER APPLICABLE CODES AND AUTHORITIES HAVING JURISDICTION. THESE REQUIREMENTS ARE TO BE TAKEN AS MINIMUM SPECIFICATIONS. ONT. REG. 332/12. CONSTRUCTION NOTE REVISION DATE: **MARCH 21, 2018**

CONSTRUCTION NOTES 2

04-APR-BARN | TUE SEP 18'18 07:52 AM | K:\PROJECTS\2017\217020.GOLDWORKING\SINGLES\407\217020WS4005-EDGEBOOK.DWG

THE UNDERSIGNED HAS REVIEWED AND TAKES RESPONSIBILITY FOR THIS DESIGN AND HAS THE QUALIFICATIONS AND MEETS THE REQUIREMENTS SET OUT IN THE ONTARIO BUILDING CODE TO BE A DESIGNER.

QUALIFICATION INFORMATION  
Oáin Fairbairn 20201  
NAME REGISTRATION INFORMATION  
SIGNATURE BCIN

HUNT DESIGN ASSOCIATES INC. 19695

HUNT DESIGN ASSOCIATES INC.  
www.huntdesign.ca

GOLDPARK HOMES - 217020  
PINE VALLEY, VAUGHAN ONT.

Drawn By Checked By Scale File Number Page Number  
SN SM 3/16"=1'-0" 217020WS4005 26 of 26  
8966 Woodbine Ave, Markham, ON L3R 0J7 T 905.737.5133 F 905.737.7326

UNIT 4005 - THE EDGEBROOK  
REV. 2018/09/18





20WS4005 W1 of V  
37.7326



FOR STRUCTURAL  
ONLY EXCLUDING  
ENGINEERED  
ROOF TRUSS,  
FLOOR JOIST,  
& FLOOR LVL  
BEAM DESIGNS.

4"x4" P.T. MAIN CORNER  
POSTS, 4"x4" P.T.  
INTERMEDIATE POSTS  
AT 5'-1" O.C. MAXIMUM

2"x4" P.T. DECKING NAILED  
PERPENDICULAR TO JOISTS  
- LAY DECKING 1/4" APART

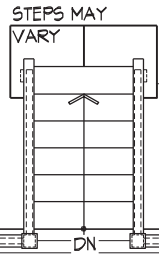

PRECAST CONCRETE PATIO  
SLAB ON COMPACTED  
FINISHED GRADE

DECK  
9'8"x8'0"

9'-8"

2'-1"

GREAT  
ROOM  
18'0"x14'0"

MORNING ROOM  
12'0"x14'0"

NOTE:  
REFER TO STANDARD FLOOR  
PLANS FOR COMPLETE DIMENSIONS  
& STRUCTURAL INFORMATION

## PART. GROUND FLOOR PLAN ELEV. 'A', 'B' & 'C' - L.O.D. COND.

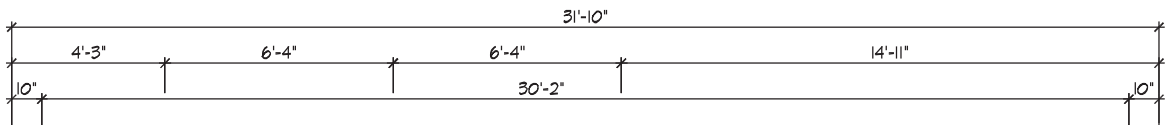

PROVIDE 2"x6" KNEE BRACE BOLTED TO  
BEAM & POST W/ 1/2"Ø THRU BOLTS  
WHERE DECK HEIGHT EXCEEDS 4'-0" (TYP)

STEPS MAY  
VARY

NOTE:  
10" CONC. FOUNDATION WALL W/ 2"x6"  
KNEEWALL MAY BE REQUIRED DEPENDING  
ON BACKFILL HEIGHT. REFER TO SITING &  
DETAIL 05 ON PAGE W4

BOND MASONRY VENEER TO  
FOUNDATION WALL AS PER  
DETAIL 07 ON PAGE W5 (TYP)

5A

JOISTS TO BEAR ON DOUBLE 2"x8" P.T.  
RIM BOARD. RIM BOARD TIED TO  
FOUNDATION WALL WITH 5/8"Ø GALV.  
MACHINE BOLTS @ 16" O.C. STAGGERED.  
BRICK VENEER SHALL NOT BE LOAD  
BEARING. REFER TO DETAIL 07 ON  
PAGE W5 (TYP)

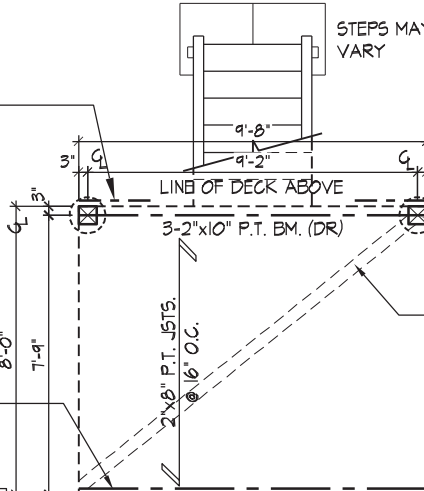

6"x6" P.T. POSTS TIED TO TOP  
OF 12"Ø 15MPa POURED CONC.  
PIER WITH NON-CORROSIVE  
METAL SHOE (TYP)

2"x4" P.T. CROSS  
BRACING

UNFINISHED  
BASEMENT

NOTE:  
REFER TO STANDARD FLOOR  
PLANS FOR COMPLETE DIMENSIONS  
& STRUCTURAL INFORMATION

## PART. BASEMENT PLAN ELEV. 'A', 'B' & 'C' - L.O.D. CONDITION



It is the builder's complete responsibility to  
ensure that all plans submitted for approval  
fully comply with the Architectural Guidelines  
and all applicable regulations and requirements  
including zoning provisions and any provisions  
in the subdivision agreement. The Control  
Architect is not responsible in any way for  
examining or approving site (lotting) plans or  
working drawings with respect to any zoning or  
building code or permit matter or that any  
house can be properly built or located on its lot.

This is to certify that these plans comply  
with the applicable Architectural Design  
Guidelines approved by the City of  
VAUGHAN.

WINDOW SIZES FOR L.O.D. CONDITIONS:  
MATCH WIDTH OF WINDOW ABOVE AND  
WINDOWS TO BE 30" DEEP. WINDOWS  
TO BE LOCATED WITHIN JOIST SPACE.  
IF GRADE PERMITS, TOP OF WINDOW TO  
BE 8'-0" A.F.F.

## PART. REAR ELEVATION 'A', 'B' & 'C' - L.O.D. CONDITION

REFER TO FRONT ELEVATION & STANDARD  
REAR FOR TYPICAL NOTES & INFO.

JOHN G. WILLIAMS LTD., ARCHITECT  
ARCHITECTURAL CONTROL REVIEW  
AND APPROVAL  
APPROVED BY:   
DATE: SEP 20, 2018  
This stamp certifies compliance with the applicable  
Design Guidelines only and bears no further  
professional responsibility.

## LOOK OUT DECK CONDITION

THE UNDERSIGNED HAS REVIEWED AND TAKES RESPONSIBILITY FOR THIS DESIGN AND HAS  
THE QUALIFICATIONS AND MEETS THE REQUIREMENTS SET OUT IN THE ONTARIO BUILDING  
CODE TO BE A DESIGNER.  
QUALIFICATION INFORMATION  
Orin Fairbairn 20201 BCIN  
NAME REGISTRATION INFORMATION  
HUNT DESIGN ASSOCIATES INC. 19695

HUNT  
DESIGN ASSOCIATES INC.  
www.huntdesign.ca

GOLDPARK HOMES - 217020  
PINE VALLEY, VAUGHAN ONT.  
Drawn By OF 3/16"=1'-0"  
Checked By OF  
Scale 3/16"=1'-0"  
8966 Woodbine Ave, Markham, ON L3R 0J7 T 905.737.5133 F 905.737.7326

UNIT 4005 - THE EDGEBROOK  
REV. 2018/09/18  
File Number 217020WS4005  
Page Number W2 of W7





FOR STRUCTURAL  
ONLY EXCLUDING  
ENGINEERED  
ROOF TRUSS,  
FLOOR JOIST,  
& FLOOR LVL  
BEAM DESIGNS.

4"x4" P.T. MAIN CORNER  
POSTS, 4"x4" P.T.  
INTERMEDIATE POSTS  
AT 5'-1" O.C. MAXIMUM

2"x4" P.T. DECKING NAILED  
PERPENDICULAR TO JOISTS  
- LAY DECKING 1/4" APART

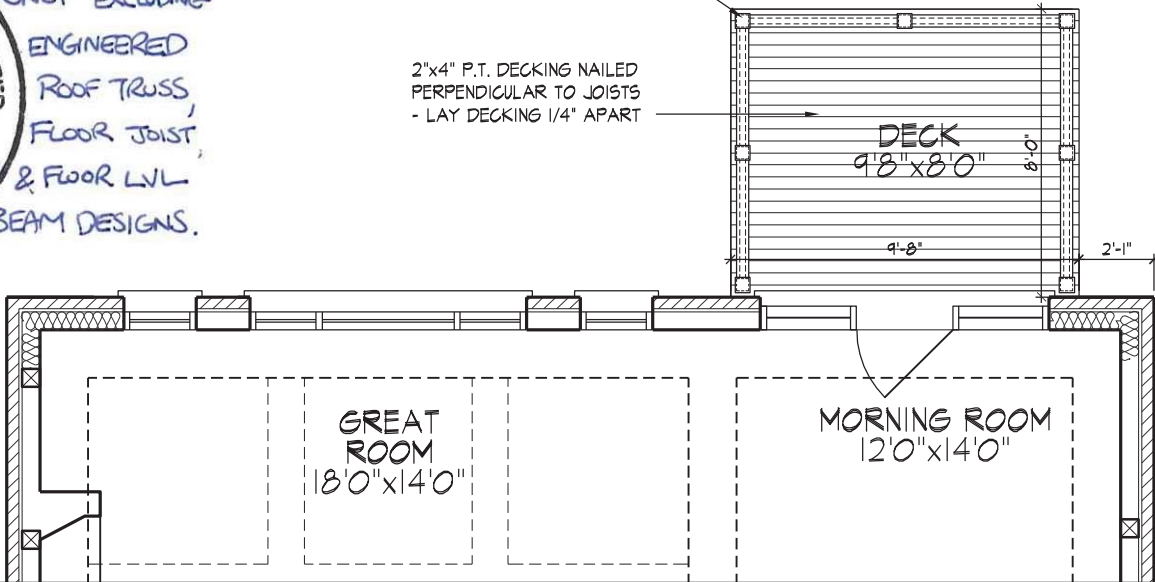

NOTE:  
REFER TO STANDARD FLOOR  
PLANS FOR COMPLETE DIMENSIONS  
& STRUCTURAL INFORMATION

PART. GROUND FLOOR PLAN ELEV. 'A', 'B' & 'C' - W.O.B. COND.

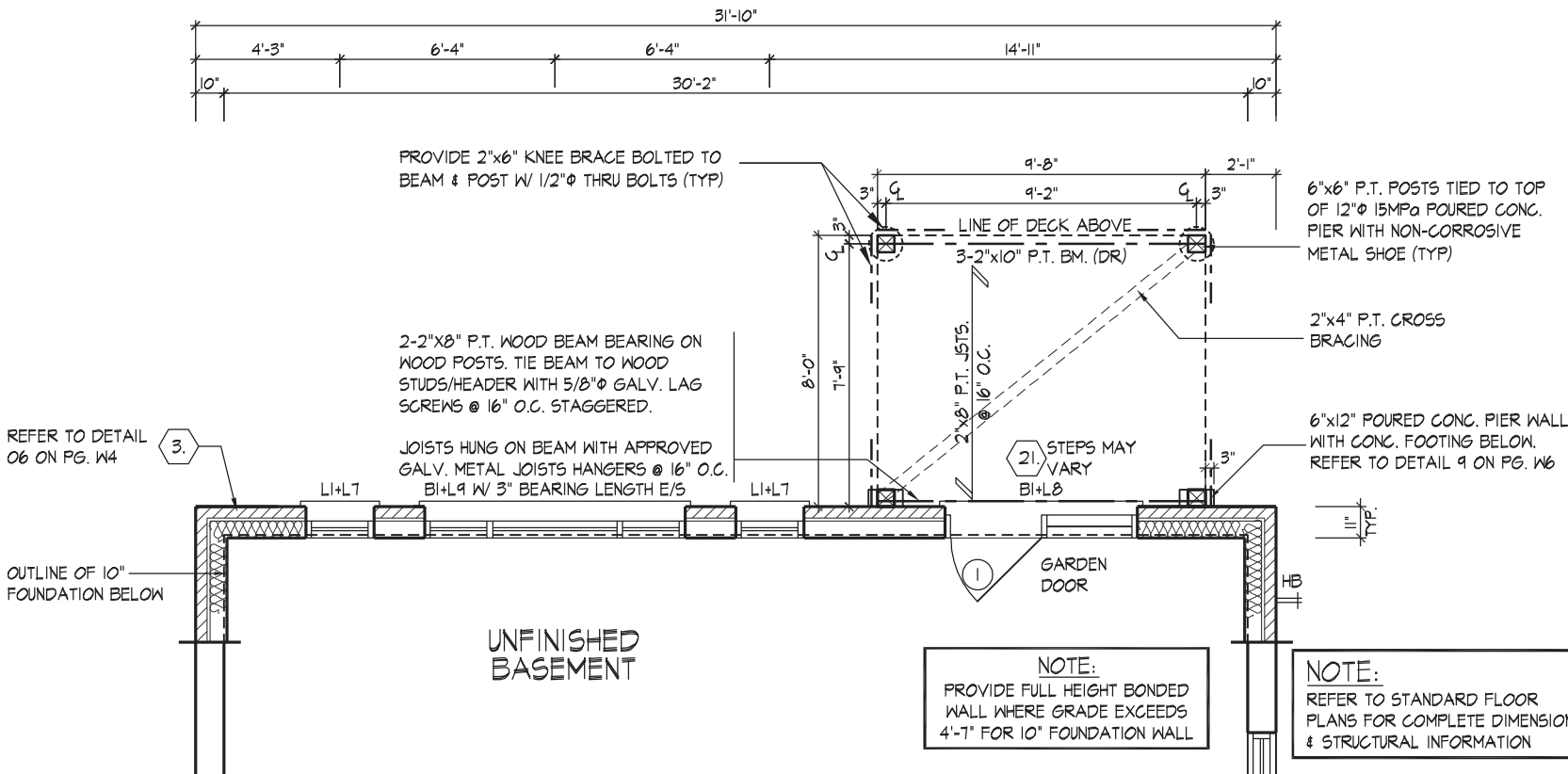

NOTE:  
PROVIDE FULL HEIGHT BONDED  
WALL WHERE GRADE EXCEEDS  
4'-7" FOR 10" FOUNDATION WALL

NOTE:  
REFER TO STANDARD FLOOR  
PLANS FOR COMPLETE DIMENSIONS  
& STRUCTURAL INFORMATION

PART. BASEMENT PLAN ELEV. 'A', 'B' & 'C' - W.O.B. CONDITION

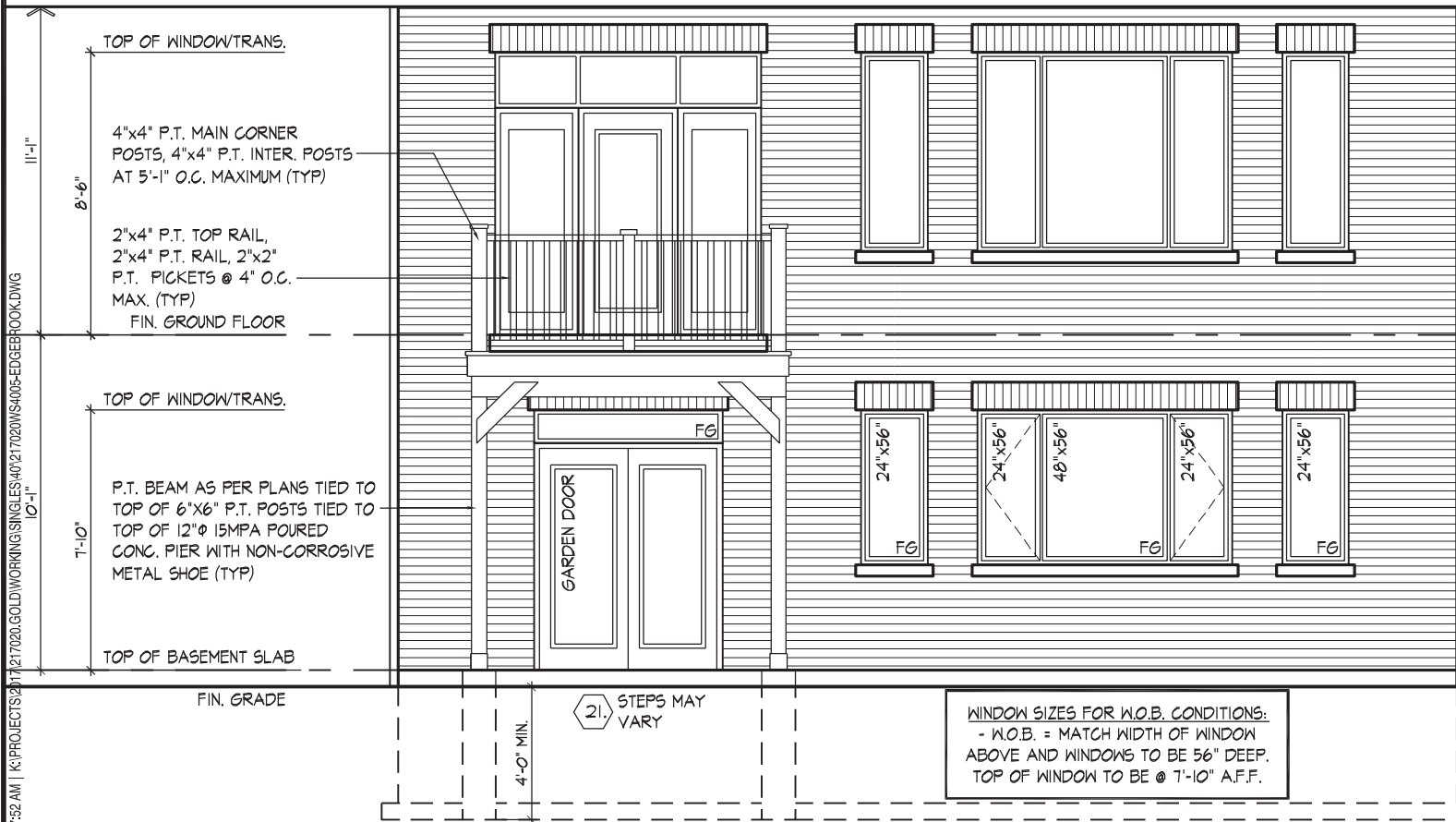

It is the builder's complete responsibility to ensure that all plans submitted for approval fully comply with the Architectural Guidelines and all applicable regulations and requirements including zoning provisions and any provisions in the subdivision agreement. The Control Architect is not responsible in any way for examining or approving site (lotting) plans or working drawings with respect to any zoning or building code or permit matter or that any house can be properly built or located on its lot.

This is to certify that these plans comply with the applicable Architectural Design Guidelines approved by the City of VAUGHAN.

JOHN G. WILLIAMS LTD., ARCHITECT  
ARCHITECTURAL CONTROL REVIEW  
AND APPROVAL

APPROVED BY:   
DATE: SEP 20, 2018

This stamp certifies compliance with the applicable Design Guidelines only and bears no further professional responsibility.

PART. REAR ELEVATION 'A', 'B' & 'C' - W.O.B. CONDITION

REFER TO FRONT ELEVATION & STANDARD  
REAR FOR TYPICAL NOTES & INFO.

WALK OUT BASEMENT CONDITION

THE UNDERSIGNED HAS REVIEWED AND TAKES RESPONSIBILITY FOR THIS DESIGN AND HAS THE QUALIFICATIONS AND MEETS THE REQUIREMENTS TO SET OUT IN THE ONTARIO BUILDING CODE TO BE A DESIGNER.

QUALIFICATION INFORMATION

Orin Fairbairn

NAME SIGNATURE

REGISTRATION INFORMATION

HUNT DESIGN ASSOCIATES INC.

20201

BCIN

19895

HUNT  
DESIGN ASSOCIATES INC.

www.huntdesign.ca

GOLDPARK HOMES - 217020  
PINE VALLEY, VAUGHAN ONT.

Drawn By OF 3/16"=1'-0"

8966 Woodbine Ave, Markham, ON L3R 0J7 T 905.737.5133 F 905.737.7326

UNIT 4005 - THE EDGEBROOK  
REV. 2018/09/18

File Number  
217020WS4005

Page Number  
W3 of W7









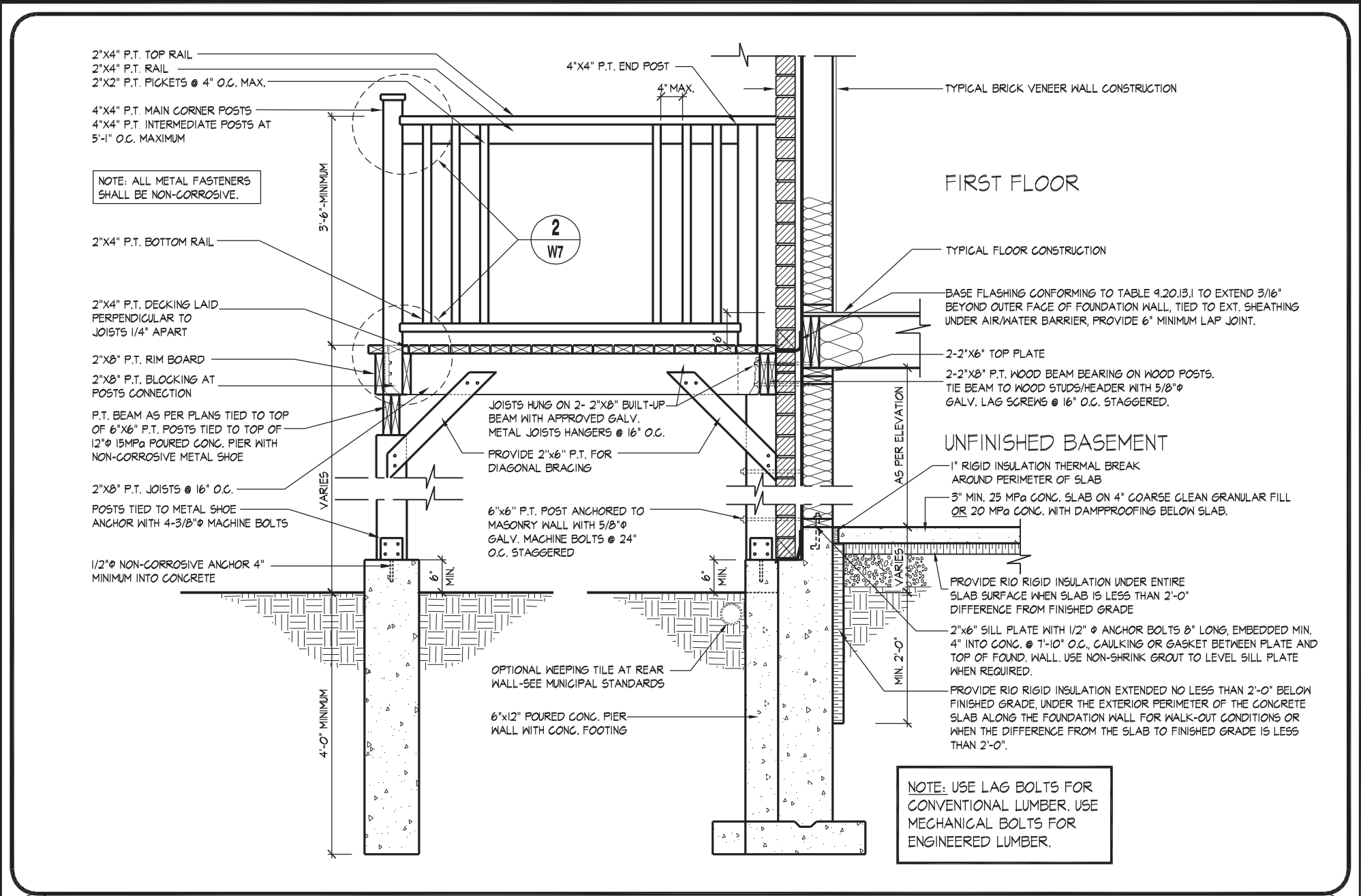

09 MASONRY VENEER, TYPICAL WOOD DECK FOR WALK OUT BASEMENT  
1/2" = 1'-0"

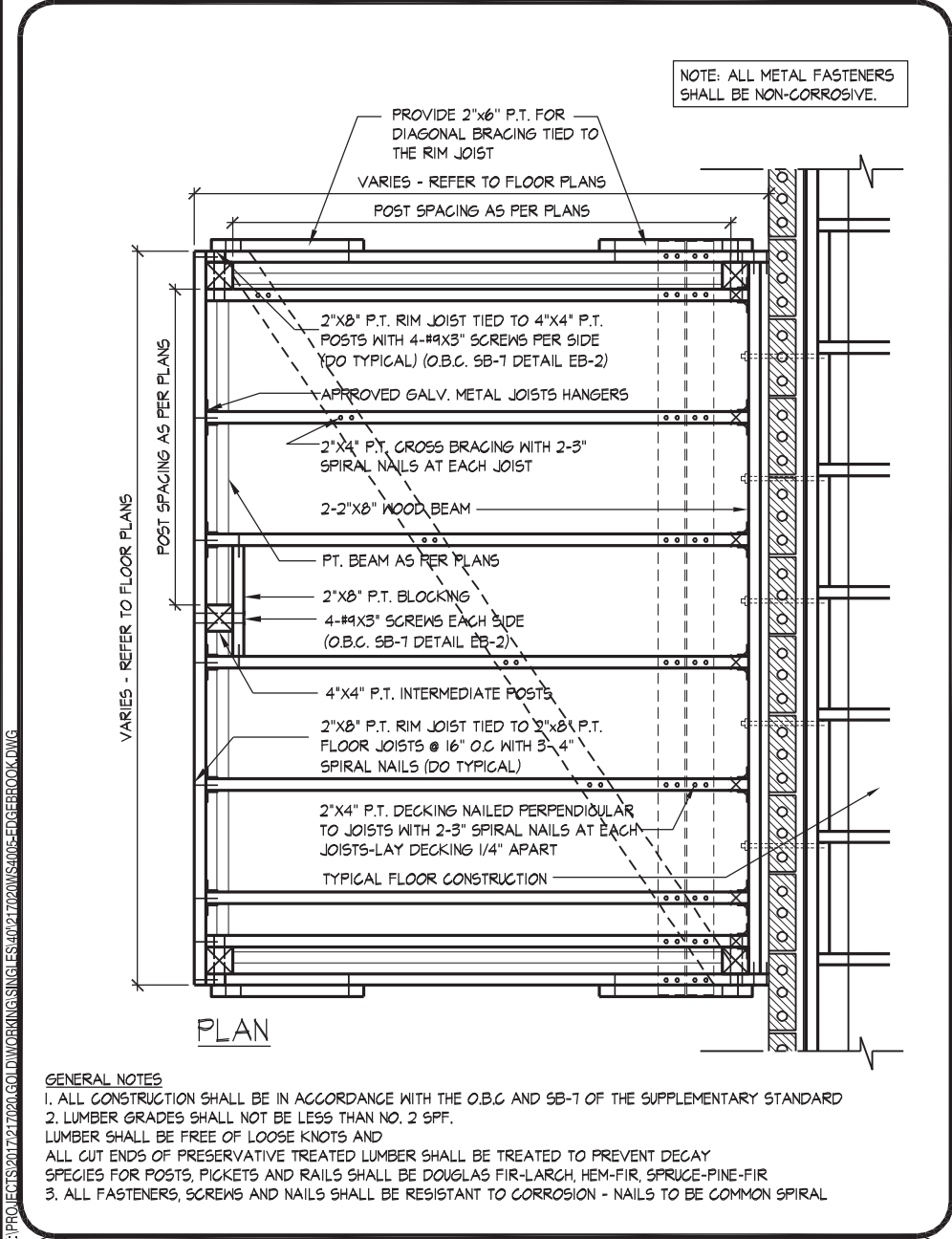

10 MASONRY VENEER, TYPICAL DECK FRAMING PLAN  
1/2" = 1'-0"

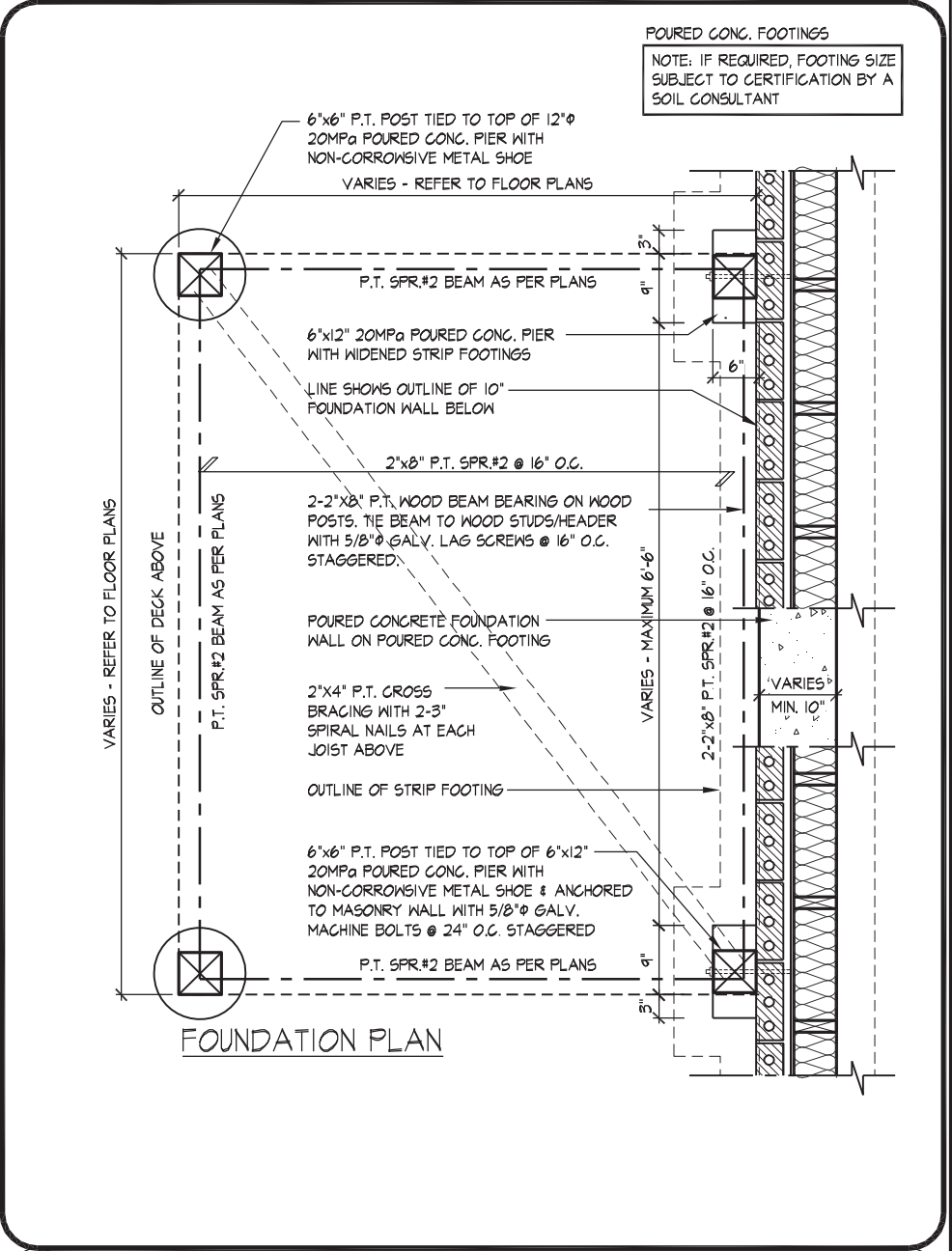

11 MASONRY VENEER, TYPICAL DECK FOUNDATION PLAN  
1/2" = 1'-0"

NOTE: ALL METAL FASTENERS SHALL BE NON-CORROSIVE.

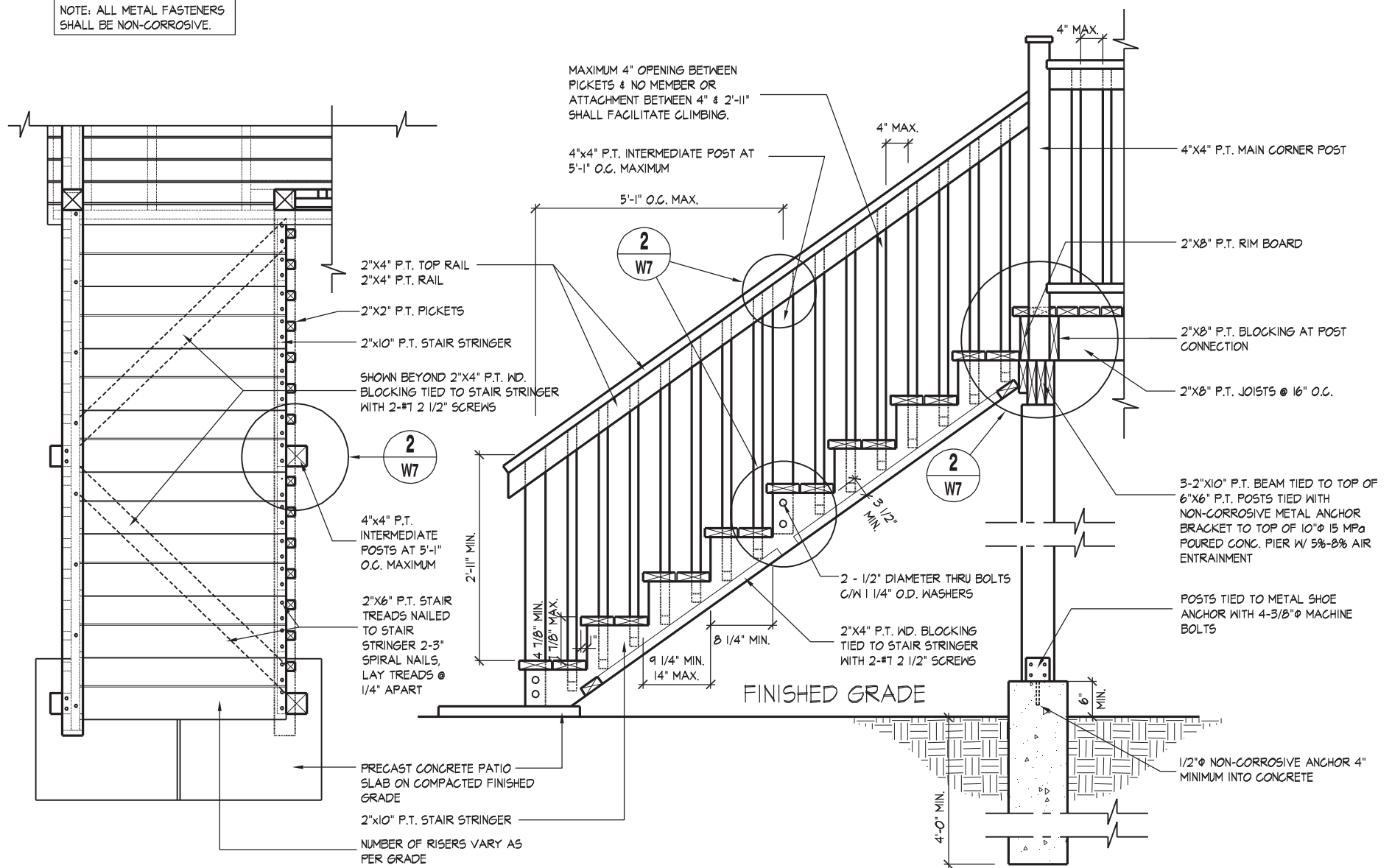

01

## TYPICAL WOOD DECK STAIR

1/2" = 1'-0"

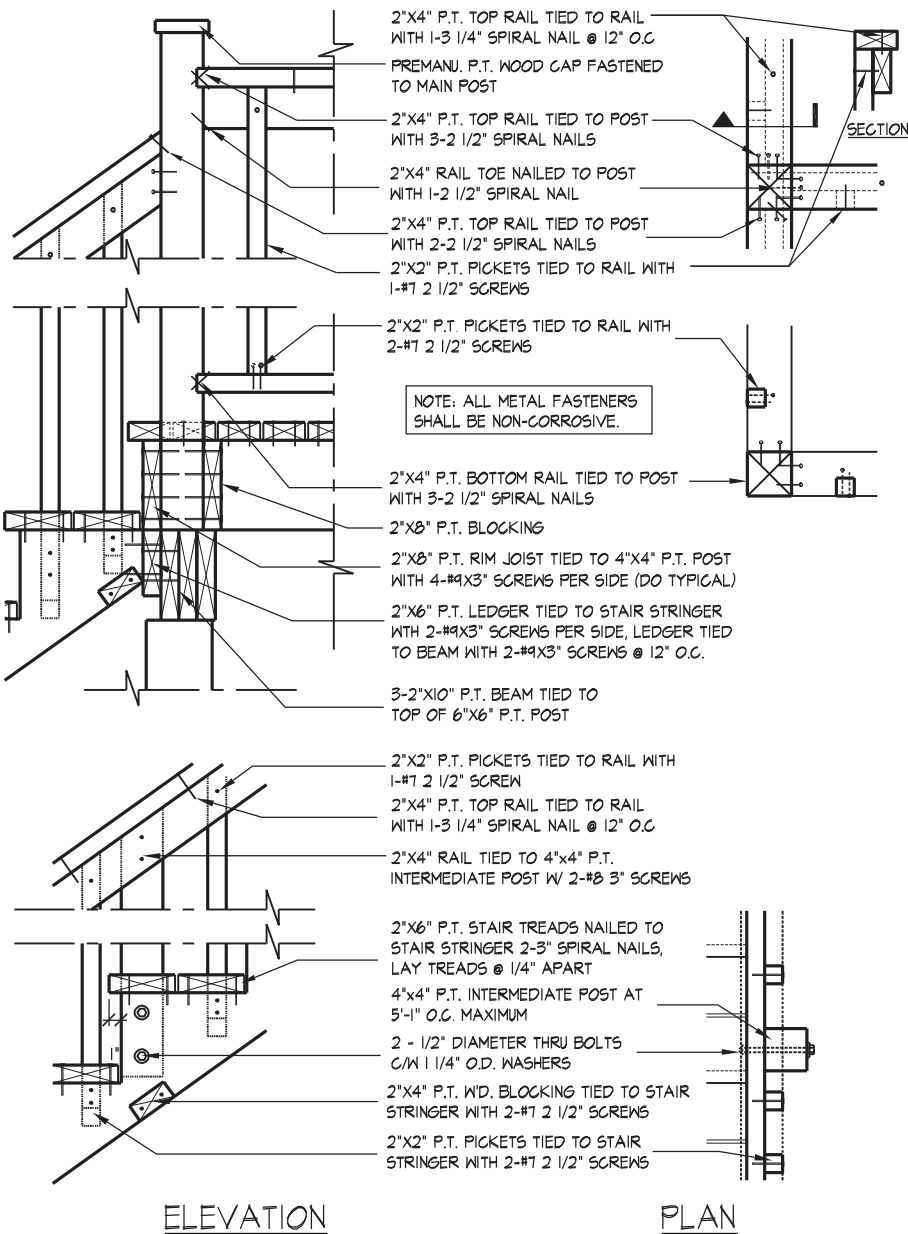

02

## TYP. MAIN AND INTERMEDIATE POST ANCHORAGE

3/4" = 1'-0"

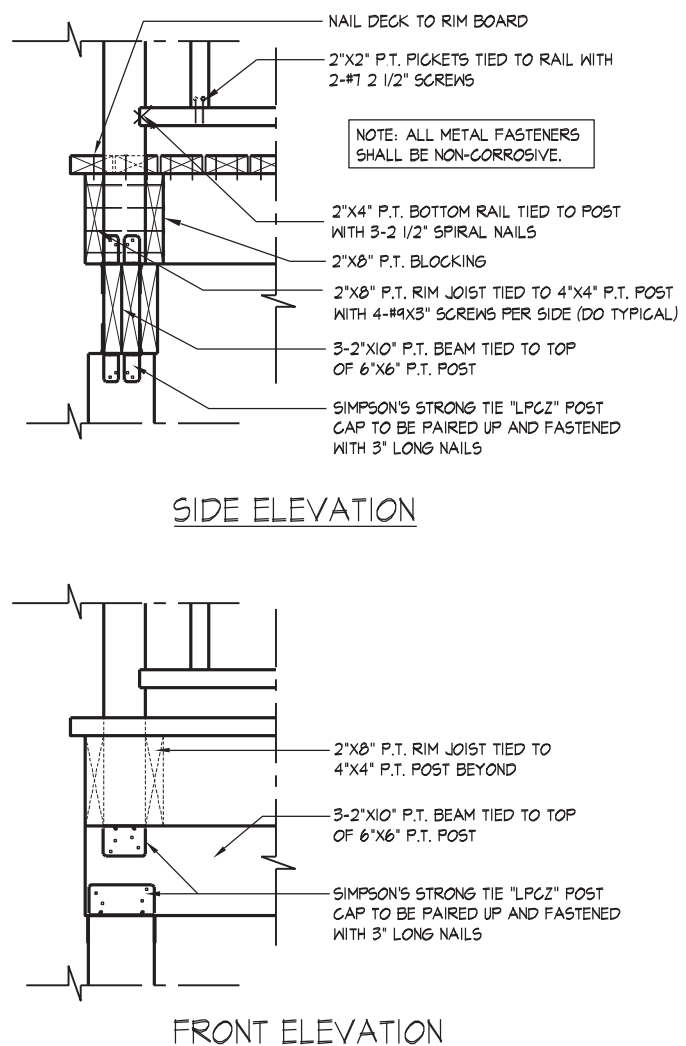

03

## TYP. POST & BEAM CONNECTION

3/4" = 1'-0"

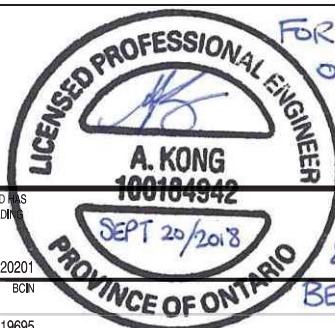

FOR STRUCTURAL ONLY EXCLUDING  
ENGINEERED ROOF TRUSS,  
FLOOR JOIST & FLOOR BEAM DESIGN.

HUNT DESIGN ASSOCIATES INC.  
www.huntdesign.ca

GOLDPARK HOMES - 217020  
PINE VALLEY, VAUGHAN ONT.

UNIT 4005 - THE EDGEBROOK  
REV. 2018/09/18

Drawn By HDAL Checked By HDAL Scale 3/16"=1'-0" File Number 217020WS4005 Page Number W7 of W7  
8966 Woodbine Ave, Markham, ON L3R 0J7 T 905.737.5133 F 905.737.7326

THE UNDERSIGNED HAS REVIEWED AND TAKES RESPONSIBILITY FOR THIS DESIGN AND HAS THE QUALIFICATIONS AND MEETS THE REQUIREMENTS SET OUT IN THE ONTARIO BUILDING CODE TO BE A DESIGNER.  
QUALIFICATION INFORMATION  
Olin Fairbairn  
NAME  
REGISTRATION INFORMATION  
HUNT DESIGN ASSOCIATES INC.  
19695

All drawings specifications related documents and design are the copyright property of Hunt Design Associates (H.D.A.). Reproduction of this property in whole or in part is strictly prohibited without H.D.A.'s written permission (H.D.A. assumes no responsibility or liability for this property unless it bears the appropriate BCIN number and original signature.)