

**Brampton Encore - 38R - 2 - 28-4 Elev.D ROSSINI**

**CARPET**

Inv.1,433	1 - FAMILY ROOM: IN ADDITION TO STANDARD ELECTRICAL OUTLET, ADD AN EXTRA. LOCATE APPROX. 48" EITHER SIDE OF CABLE OUTLET. SEE PLAN FOR LOCATION
Line22463	Note:
13Jun17 / 22Nov17	

**CERAMIC**

Inv.1,646	1 - KITCHEN BACKSPLASH: UPGRADE 2 - PRICE INCLUDES ABOVE COUNTER & BEHIND STOVE & FAN UP TO CEILING
Line25366	Note:
22Nov17 / 30Apr18	
Inv.1,646	1 - FOYER AND POWDER ROOM FLOOR TILE: UPGRADE 5
Line25367	Note:
22Nov17 / 30Apr18	
Inv.1,646	1 - MASTER ENSUITE FLOOR TILE: UPGRADE 2 - 12X24" LAID IN STRAIGHT, STACKED PATTERN - SEE PLAN FOR TILE DIRECTION
Line25378	Note:
22Nov17 / 30Apr18	
Inv.1,646	1 - MAIN BATHROOM FLOOR TILE: UPGRADE 2 - 12X24" LAID IN STRAIGHT, STACKED PATTERN - SEE PLAN FOR TILE DIRECTION
Line25380	Note:
22Nov17 / 30Apr18	
Inv.1,646	1 - 2ND FLOOR LAUNDRY FLOOR TILE: UPGRADE 2 - 12X24" LAID IN STRAIGHT, STACKED PATTERN - SEE PLAN FOR TILE DIRECTION
Line25383	Note:
22Nov17 / 30Apr18	

**CONCRETE AND DRAIN**

Inv.1,433	1 - BASEMENT: ROUGH-IN - 3PC BASEMENT ROUGH-IN ***INSTALL *ONLY* IF IT CAN BE IN LOCATION NOTED ON PLAN***
Line22475	Note:
13Jun17 / 22Nov17	
Inv.1,433	1 - BACK-FLOW PREVENTER VALVE
Line22483	Note:
13Jun17 / 22Nov17	

**ELECTRICAL**

Inv.1,433	1 - FAMILY ROOM: 110V WALL RECEPTACLE ON NORMAL CIRCUIT- LOCATE APPROX. 12" ABOVE FIREPLACE BOX. SEE PLAN FOR LOCATION.
Line22464	Note:
13Jun17 / 22Nov17	
Inv.1,433	1 - KITCHEN: ROUGH - IN CEILING OUTLET ON SAME SWITCH - DOES NOT INCLUDE FIXTURE - LOCATE ABOVE ISLAND, USE SAME SWITCH AS STANDARD LIGHT. SEE PLAN FOR LOCATION.
Line22466	Note:
13Jun17 / 22Nov17	
Inv.1,433	1 - POWDER ROOM: INSTALL JUNCTION BOX (WITH STANDARD VANITY LIGHT) ABOVE MIRROR *NOT JUST WIRE*
Line22468	Note: LOCATE AT STANDARD HEIGHT
13Jun17 / 22Nov17	

Brampton Encore - 38R - 2 - 28-4 Elev.D ROSSINI

Inv.1,433	1 - MAIN BATHROOM ROOM: INSTALL JUNCTION BOX (WITH STANDARD VANITY LIGHT) ABOVE MIRROR *NOT JUST WIRE*
Line22470	Note: LOCATE AT STANDARD HEIGHT
13Jun17 / 22Nov17	
Inv.1,433	1 - KITCHEN: RELOCATE STANDARD CEILING LIGHT TO ABOVE ISLAND. SEE PLAN FOR LOCATION.
Line22465	Note:
13Jun17 / 22Nov17	
Inv.1,433	1 - KITCHEN: 110V WALL RECEPTACLE ON DEDICATED CIRCUIT - FOR MICROWAVE - MICROWAVE AND CABINETRY CUSTOMIZATION NOT INCLUDED
Line22467	Note:
13Jun17 / 22Nov17	
Inv.1,433	1 - MASTER ENSUITE: INSTALL JUNCTION BOX (WITH STANDARD VANITY LIGHT) ABOVE MIRROR *NOT JUST WIRE*
Line22469	Note: LOCATE APPROX CENTER OF VANITY AT STANDARD HEIGHT
13Jun17 / 22Nov17	
Inv.1,433	1 - 200 AMP ELECTRICAL SERVICE
Line22471	Note:
13Jun17 / 22Nov17	
Inv.1,433	1 - KITCHEN: GAS LINE ROUGH - MAIN FLOOR, COMPLETE WITH 110V OUTLET
Line24773	Note:
13Jun17 / 22Nov17	
Inv.1,433	1 - BASEMENT: INSTALL HUMIDIFIER
Line24774	Note:
13Jun17 / 22Nov17	

Exterior Colours

Inv.1,433	1 - EXTERIOR COLOUR PACKAGE #7
Line24772	Note:
13Jun17 / 22Nov17	

FORMING

Inv.1,433	1 - COLD CELLAR
Line22473	Note:
13Jun17 / 22Nov17	

FRAMING

Inv.1,433	1 - MAIN FLOOR: FRAME MAIN FLOOR DOORS AND ARCHES AT 96" - ADDED WITH THE ADDITION OF TALLER INTERIOR DOORS
Line22479	Note:
13Jun17 / 22Nov17	
Inv.1,433	1 - MANDOOR- GARAGE TO HOUSE. GRADE PERMITS
Line24771	Note:
13Jun17 / 22Nov17	
Inv.1,646	1 - 2 DOORS-MAIN FLOOR TALLER DOORS IN FOYER
Line24777	Note: MISSED ON INVOICE PE#1484
22Nov17 / 30Apr18	

GRANITE MARBLE QUARTZ

Brampton Encore - 38R - 2 - 28-4 Elev.D ROSSINI

Inv.1,646	1 - KITCHEN COUNTER: ADD FLUSH BREAKFAST BAR
Line25365	Note:
22Nov17 / 30Apr18	
Inv.1,646	1 - POWDER ROOM: ADD GRANITE COUNTER TOP TO POWDER ROOM VANITY (FE-20)
Line25374	Note:
22Nov17 / 30Apr18	

HARDWOOD

Inv.1,646	1 - MAIN FLOOR + KITCHEN: UPGRADE 1 HARDWOOD FLOOR
Line25368	Note:
22Nov17 / 30Apr18	
Inv.1,646	1 - UPPER HALL: UPGRADE 1 HARDWOOD FLOORING
Line25369	Note:
22Nov17 / 30Apr18	

HVAC

Inv.1,433	1 - BASEMENT: INSTALL HUMIDIFIER
Line22478	Note:
13Jun17 / 22Nov17	
Inv.1,433	1 - KITCHEN: GAS LINE ROUGH - MAIN FLOOR, COMPLETE WITH 110V OUTLET
Line22472	Note:
13Jun17 / 22Nov17	
Inv.1,433	1 - A/C UNIT - 2.0 TON
Line22477	Note:
13Jun17 / 22Nov17	

INTERIOR TRIM AND DOORS

Inv.1,433	2 - MAIN FLOOR: EXTENDED HEIGHT ARCHWAY (PRICE PER DOORWAY) -96"
Line22480	Note:
13Jun17 / 22Nov17	
Inv.1,433	5 - MAIN FLOOR: STANDARD DOOR EXTENDED HEIGHT 96" (PRICE PER DOOR)- MAIN FLOOR 2 STOREY MODELS
Line22481	Note:
13Jun17 / 22Nov17	
Inv.1,646	2 - 2-MAIN FLOOR- EXTENDED HEIGHT DOORS IN FOYER
Line24778	Note:
22Nov17 / 30Apr18	

KITCHEN AND BATH CABINETRY

Inv.1,646	1 - KITCHEN CABINETRY: UPGRADE 1 OAK
Line25357	Note:
22Nov17 / 30Apr18	
Inv.1,646	1 - KITCHEN: UPGRADE HARDWARE
Line25359	Note:
22Nov17 / 30Apr18	

Brampton Encore - 38R - 2 - 28-4 Elev.D ROSSINI

Inv.1,646	1 - KITCHEN CABINETRY: SLIDE IN STOVE PREP - 30"
Line25360	Note:
22Nov17 / 30Apr18	
Inv.1,646	1 - KITCHEN: DELETE UPPER CABINETS, FINISH SIDES. LEAVE APPROX. 36" OPENING FOR FUTURE 30" CHIMNEY-STYLE HOOD FAN
Line25361	Note:
22Nov17 / 30Apr18	
Inv.1,646	1 - KITCHEN: ADD A SINGLE DOOR, DEEP PANTRY COMPLETE WITH 2 FINISHED GABLES- SEE PLAN FOR LOCATION
Line25362	Note:
22Nov17 / 30Apr18	
Inv.1,646	1 - KITCHEN: MICROWAVE CABINET WITH MATCHING INTERIO OPEN SHELF
Line25363	Note: BESIDE FRIDGE, SEE PLAN FOR LOCATION
22Nov17 / 30Apr18	
Inv.1,646	1 - KITCHEN: RAISE CABINETS 3/4" FOR HARDWOOD FLOORING IN KITCHEN
Line25364	Note:
22Nov17 / 30Apr18	
Inv.1,646	1 - POWDER ROOM: ADD VANITY (STANDARD LEVEL) IN LIEU OF PEDESTAL SINK
Line25373	Note:
22Nov17 / 30Apr18	
Inv.1,646	1 - POWDER ROOM: UPGRADE CABINETRY HARDWARE
Line25376	Note:
22Nov17 / 30Apr18	
Inv.1,646	1 - MASTER ENSUITE: UPGRADE CABINETRY HARDWARE
Line25377	Note:
22Nov17 / 30Apr18	
Inv.1,646	1 - MAIN BATHROOM: UPGRADE CABINET HARDWARE
Line25379	Note:
22Nov17 / 30Apr18	
Inv.1,646	1 - 2ND FLOOR LAUNDRY: ADD OPTIONAL UPPERS (STANDARD LEVEL)
Line25381	Note:
22Nov17 / 30Apr18	

MISC.

Inv.1,433	1 - REFUND: GRADE DOESN'T PERMIT SIDE DOOR- HOME TO EXTERIOR- AS PER PLAN AND GRADE PERMITTING
Line22474	Note:
13Jun17 / 22Nov17	
Inv.1,433	1 - Purchaser has attended an appointment at the Decor Centre & has DECLINED any additional upgrades and accepts and acknowledges that there will be no further changes/additions/deletions to be made upon signing on June 13 2017.
Line22485	Note:
13Jun17 / 22Nov17	
Inv.1,433	1 - Purchasers are aware & accepts that ANY changes made to upgrades after signing this Purchasers Extra Form are subject to a minimum administration fee of \$500. PLUS a 10% holdback fee.
Line22486	Note:
13Jun17 / 22Nov17	

**Brampton Encore - 38R - 2 - 28-4 Elev.D ROSSINI**

Inv.1,433	1 - BONUS PACKAGE: \$5,000.00 (INCLUDING TAXES) WORTH OF UPGRADES FROM GOLD PARK HOMES DÉCOR CENTRE IS BEING APPLIED TOWARD THE STRUCTURAL APPOINTMENT. PURCHASER HAS A REMAINING AMOUNT OF \$00 (INCLUDING TAXES) TO BE USED TOWARD THE COLOUR APPOINTMENT.
Line22487	Note:
13Jun17 / 22Nov17	
Inv.1,646	1 - SIDE DOOR TO BE CREDITED- GRADE DOESN'T PERMIT
Line24776	Note:
22Nov17 / 30Apr18	
Inv.1,646	1 - Purchaser has attended an appointment at the Decor Centre & has DECLINED any additional upgrades and accepts and acknowledges that there will be no further structural changes/additions/deletions to be made upon signing on December 21, 2017.
Line25384	Note:
22Nov17 / 30Apr18	
Inv.1,646	1 - Purchasers are aware & accepts that ANY changes made to upgrades after signing this Purchasers Extra Form are subject to a minimum administration fee of \$500. PLUS a 10% holdback fee.
Line25385	Note:
22Nov17 / 30Apr18	

**PAINT**

Inv.1,646	1 - MAIN STAIRS: STAIN STAIRS TO MATCH HARDWOOD, AS CLOSE AS POSSIBLE
Line25371	Note:
22Nov17 / 30Apr18	

**PLUMBING**

Inv.1,433	1 - KITCHEN: ROUGH-IN - WATERLINE FOR FRIDGE
Line22482	Note:
13Jun17 / 22Nov17	
Inv.1,433	1 - REAR EXTERIOR: PLEASE NOTE **PREFERRED LOCATION** STANDARD HOSE BIB AND STANDARD BBQ GAS LINE, *IF POSSIBLE*
Line22484	Note:
13Jun17 / 22Nov17	
Inv.1,433	1 - BASEMENT: INSTALL HUMIDIFIER
Line24775	Note:
13Jun17 / 22Nov17	

**PLUMBING FIXTURES**

Inv.1,646	1 - POWDER ROOM: CONTRAC 'CAMDEN' SQUARE UNDERMOUNT SINK #4210CHY
Line25375	Note:
22Nov17 / 30Apr18	

**STAIRS AND RAILINGS**

Inv.1,646	1 - MAIN STAIRS: EUROLINE 1 + V GROOVE
Line25370	Note:
22Nov17 / 30Apr18	

**TRIM AND DOORS**

Inv.1,646	1 - MAIN FLOOR: UPGRADE 1 TRIM - BASEBOARDS AND CASINGS
Line25372	Note:
22Nov17 / 30Apr18	



CONSTRUCTION SUMMARY

Brampton Encore - 38R - 2 - 28-4 Elev.D ROSSINI

WINDOWS - BASEMENT

Inv.1,433	3 - BASEMENT WINDOWS - UPGRADE EXISTING BASEMENT WINDOW TO 30 INCH X 24 INCH - MAY REQUIRE INSTALLATION OF WINDOW WELL
Line22476	Note:
13Jun17 / 22Nov17	

WINDOWS AND DOORS

Inv.1,433	1 - MANDOOR- GARAGE TO HOUSE. GRADE PERMITS
Line24770	Note:
13Jun17 / 22Nov17	

Purchaser: Amandeep Kaur Ranghawa

Property: 38R

Telephone Res. / Bus: (647) 801-2996

Project: Brampton Encore - Phase 2

Decor Advisor: Yolande Somerville

Model and Elevation: 28-4 Elev.D ROSSINI

Layout Changes: ☐ Yes ☒ No

Sketch Attached: ☒ Yes ☐ No

Exterior Colour Scheme:

1. Cabinetry

	Style and Colour	Counter	Hardware
Kitchen / Breakfast	*Florentine Oak 'Greystone'	Granite: Grigio Sardo	*CH-47
Laundry Room	*P-400 pvc 'Mystic'	n/a	cs1-23
Powder Room	*P-400 pvc 'Mystic'	*Granite: Grigio Sardo	*CH-47
Master Ensuite Bathroom	P-400 pvc 'Mystic'	P-lam#4971-52	*CH-46
Second Ensuite Bathroom (If Applicable)	n/a	n/a	n/a
Main Bath	P-400 pvc 'Silver'	P-lam# 8830-58	*CH-46

Comment

2. Floor Tile

	Selection
Entrance Vestibule	*24x24" Timeless polished 'Dark Grey'
Main Hall	n/a
Kitchen / Breakfast	see hardwood
Laundry Room	*12x24" New Byzantine 'Pentellic Grey'
Powder Room	*24x24" Timeless polished 'Dark Grey'
n/a	n/a
Master Ensuite Bathroom	*12x24" New Byzantine 'Pentellic Grey'
Second Ensuite Bathroom (If Applicable)	n/a
Lower Landing (If Applicable)	n/a
Main Bathroom	*12x24" New Byzantine 'Azzuro Blue'

Comment

3. Wall Tile

	Selection	Listello/Inserts	Describe
M.Ens Tub skirt/splash	8x10" Weave 'White'	<input type="radio"/> Yes <input checked="" type="radio"/> No	
Master Ensuite Bathroom			
Tub Deck	8x10" Weave 'White'	<input type="radio"/> Yes <input checked="" type="radio"/> No	
Shower Stall	8x10" Weave 'White'	<input type="radio"/> Yes <input checked="" type="radio"/> No	
Bathroom Walls	n/a	<input type="radio"/> Yes <input checked="" type="radio"/> No	
Second Ensuite Bathroom (If Applicable)	n/a	<input type="radio"/> Yes <input checked="" type="radio"/> No	
Main Bath	8x10" Weave 'White'	<input type="radio"/> Yes <input checked="" type="radio"/> No	
Kitchen Backsplash	<input checked="" type="radio"/> Yes <input type="radio"/> No	Backsplash Behind Fridge	<input type="text" value="no"/>
	*Cristallo Brick 'Grey'		

Comment

Kitchen splash #KV.CR.GRY.0,6X1.9.BL

Purchaser: Amandeep Kaur Ranghawa  
Telephone Res. / Bus: (647) 801-2996  
Decor Advisor: Yolande Somerville

Property: 38R  
Project: Brampton Encore - Phase 2  
Model and Elevation: 28-4 Elev.D ROSSINI

4. Plumbing Fixtures

Master Ensuite Bathroom ☐ Second Ensuite ☐ Powder Room ☐  
Other Room - Specify ☐ Other Washroom ☐

Comment

Standard Thru Out EXCEPT powder room sink - see extras order

5. Hardwood Flooring

	Type and Stain		Type and Stain
Main Hall	*Vintage Red Oak 'Cobalt'	Upper Landing	n/a
Kitchen / Breakfast	*Vintage Red Oak 'Cobalt'	Upper Hall	*Vintage Red Oak 'Cobalt'
Living Room	*Vintage Red Oak 'Cobalt'	Master Bedroom	n/a
Dining Room	n/a	Bedroom #2	n/a
Family Room	*Vintage Red Oak 'Cobalt'	Bedroom #3	n/a
Den/Library	n/a	Bedroom #4	n/a
Entrance Vestibule	n/a	Bedroom #5	n/a
Lower Landing (If Applicable)	n/a	Other Room - Specify	n/a

Comment

6. Carpeting

	Upgrade	Description
Ground Floor	<input type="checkbox"/>	
Second Floor	<input type="checkbox"/>	Standard 'Winter Grey' #87054
	<input type="checkbox"/>	

	Type	Area
Upgrade Underpad		
Carpet on Stairs	Capped	Runner - *Upgrade

Comment

Standard Underpad

7. Fireplace

	Living Room			Family Room			Other Room - Specify		
	Purchased	As Per Plan	N/A	Purchased	As Per Plan	N/A	Purchased	As Per Plan	N/A
Fireplace Type	<input type="radio"/>	<input type="radio"/>	<input checked="" type="radio"/>	<input type="radio"/>	<input checked="" type="radio"/>	<input type="radio"/>	<input type="radio"/>	<input type="radio"/>	<input checked="" type="radio"/>
Mantle Type				Standard Gas					
Colour / Stain				NF-20					
Surround				White					
Hearth				Nero Marquina					

Comment



Purchaser: Amandeep Kaur Ranghawa  
Telephone Res. / Bus: (647) 801-2996  
Decor Advisor: Yolande Somerville

Property: 38R  
Project: Brampton Encore - Phase 2  
Model and Elevation: 28-4 Elev.D ROSSINI

8. Trim Carpentry

Interior Doors  Front Door Glass Inserts  Door Handles   
Interior Trim   
Comment

9. Plaster Mouldings and Medallions

Standard Throughout ☐ Yes ☐ No ☒ N/A

Entrance Vestibule	<input type="text"/>	<input type="text"/>	Kitchen/Breakfast	<input type="text"/>	<input type="text"/>
Main Hall	<input type="text"/>	<input type="text"/>	Den/Library	<input type="text"/>	<input type="text"/>
Living Room	<input type="text"/>	<input type="text"/>	Lower Landing	<input type="text"/>	<input type="text"/>
Dining Room	<input type="text"/>	<input type="text"/>	Other Room - Specify	<input type="text"/>	<input type="text"/>
Family Room	<input type="text"/>	<input type="text"/>			

Comment

10. Railings and Spindles

Railing Package   
Railing Colour  Spindle Colour   
Stringer / Riser  Treads   
Oak Stairs ☒ Yes ☐ No ☐ N/A  
Comment

11. Wall Paint / Ceilings

Throughout Finished Areas   
  
Trim Paint   
Smooth Ceilings  
Ground Floor ☐  
Second Floor ☐  
Note   
Comment

\*\*\* NOTE: This is not an approved document. Document must be locked \*\*\*

Scheduled Closing Date: Wednesday, August 08, 2018

Purchaser: Amandeep Kaur Ranghawa  
Telephone Res. / Bus: (647) 801-2996  
Decor Advisor: Yolande Somerville

Property: 38R  
Project: Brampton Encore - Phase 2  
Model and Elevation: 28-4 Elev.D ROSSINI

12. Electrical

Hood Fan ☐ White ☐ Stainless ☒ N/A

Above Kitchen Cabinet Light ☐ Yes ☐ No

Below Kitchen Cabinet Light ☐ Yes ☐ No

Standard Appliances ☐

Over The Range Microwave ☐

Chimney Style Fan ☒

Comment

13. Heating and Air Conditioning

Air Conditioning

Gas Provisions Stove

Gas Provisions Dryer

Gas Provisions Barbecue

Comment

14. Additional Comments

15. Disclaimers and Notes

- 1) Colours of all materials are as close as possible to builder's selection, but not necessarily identical due to variances in manufacturing.
- 2) Any extras listed above are null and void unless accompanied by a separate invoice/amendment. Said invoice must be paid in full.
- 3) The Purchaser acknowledges that after Interior Colour Selection form is signed and dated, no further changes will be permitted other than re-selection due to unavailability. \_\_\_\_\_ Purchaser's Initials
- 4) The Purchaser acknowledges reading and accepting the "Gold Park Homes Decor Centre Disclaimers" form. This document contains other miscellaneous disclaimers.

This Interior Colour Selection is final and approved by:

Signature:   Date:

BF2 - 38R  
DEC 21 2017

BF2 - 38R  
JUNE 13 2017

APR  
S.S.

# The Rossini SEMI SERIES

Elevation A • 1,911 sq.ft.  
Elevation B • 1,902 sq.ft.  
Elevation C • 1,966 sq.ft.  
Elevation D • 1,971 sq.ft.

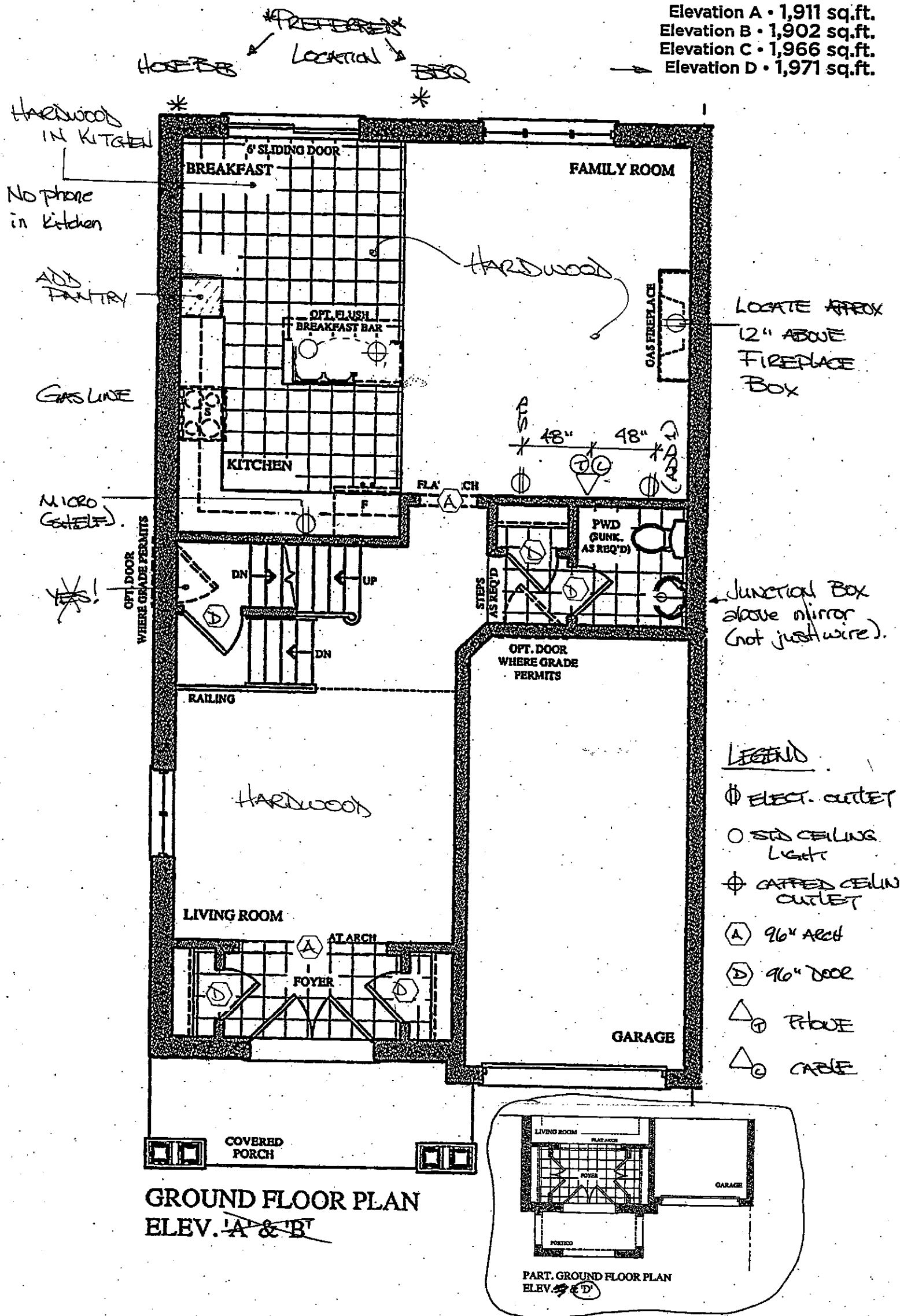

M. ENS. TILE DIRECTION

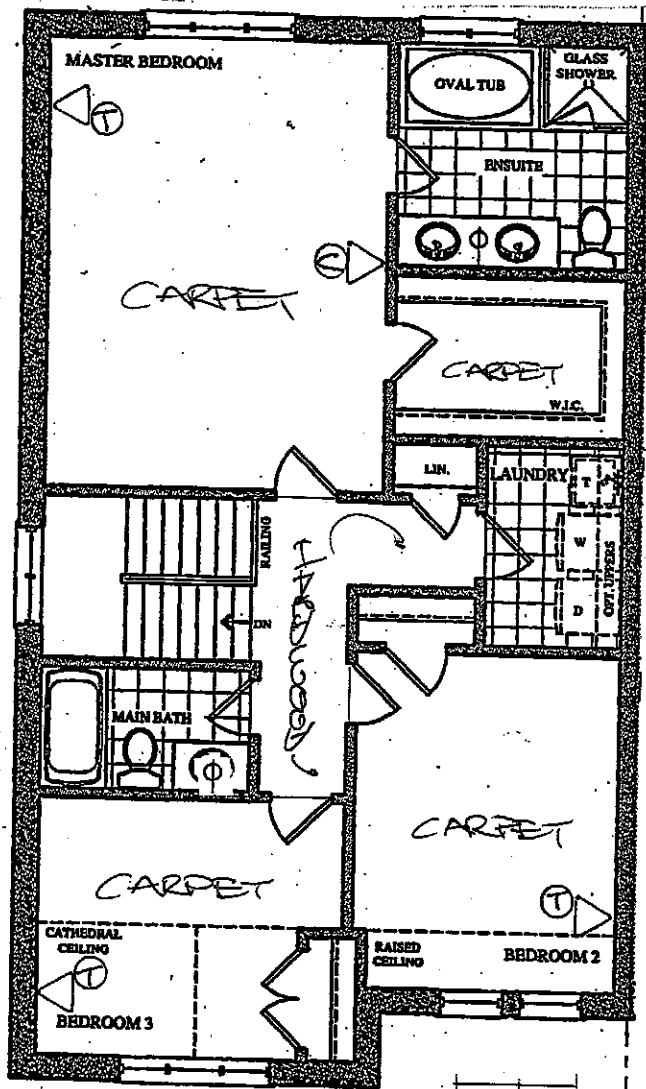

SECOND FLOOR PLAN  
ELEV. 'A'

MAIN BATH  
TILE DIRECTION

BEZ-382  
JUNE 13 2017  
BEZ-382  
DEC 21 2017

# The Rossini SEMI SERIES

Elevation A • 1,911 sq.ft.  
Elevation B • 1,902 sq.ft.  
Elevation C • 1,966 sq.ft.  
Elevation D • 1,971 sq.ft.

LAUNDRY  
TILE DIRECTION

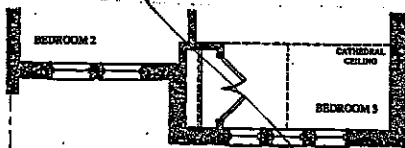

PART. SECOND FLOOR PLAN  
ELEV. 'B'

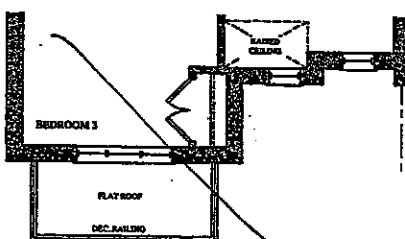

PART. SECOND FLOOR PLAN  
ELEV. 'C'

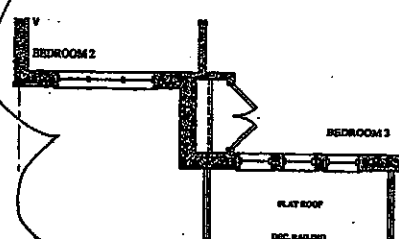

PART. SECOND FLOOR PLAN  
ELEV. 'D'

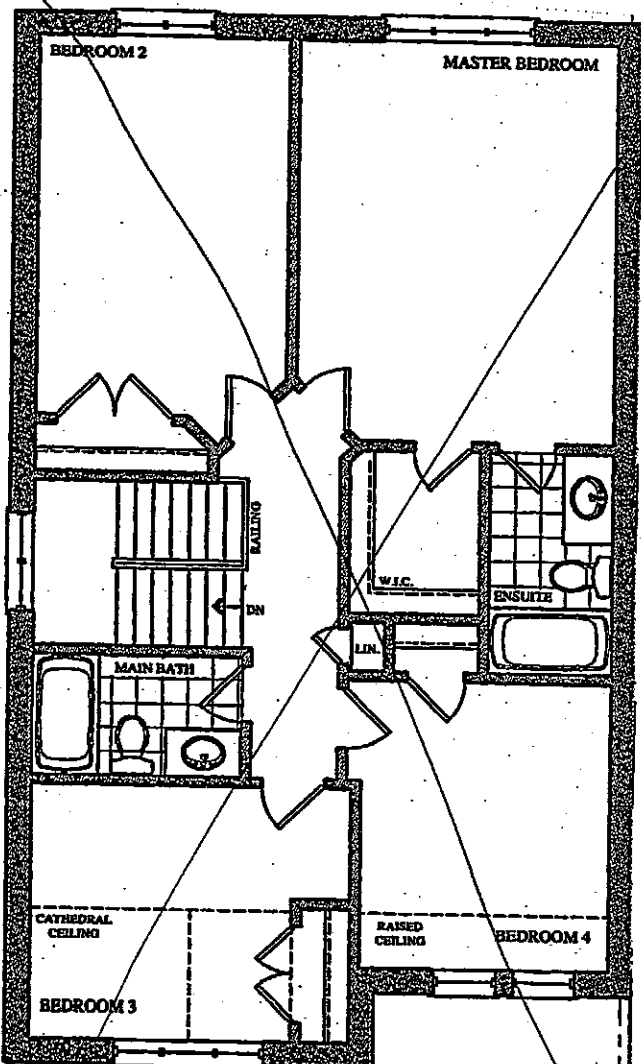

OPT. SECOND FLOOR PLAN  
ELEV. 'A'

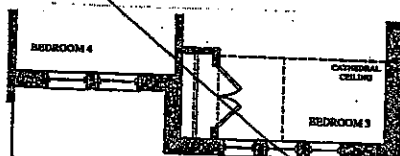

PART. OPT. SECOND FLOOR PLAN  
ELEV. 'B'

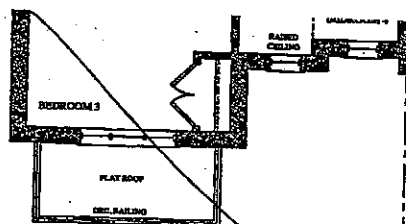

PART. OPT. SECOND FLOOR PLAN  
ELEV. 'C'

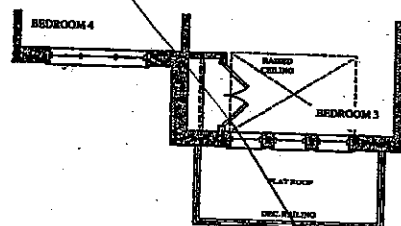

PART. OPT. SECOND FLOOR PLAN  
ELEV. 'D'

BE2-38R

JUNE 13 2017

S.S. A.B.

BE2-38R

DEC 21 2017

OO

# THE Rossini SEMI SERIES

Elevation A • 1,911 sq.ft.  
Elevation B • 1,902 sq.ft.  
Elevation C • 1,966 sq.ft.  
→ Elevation D • 1,971 sq.ft.

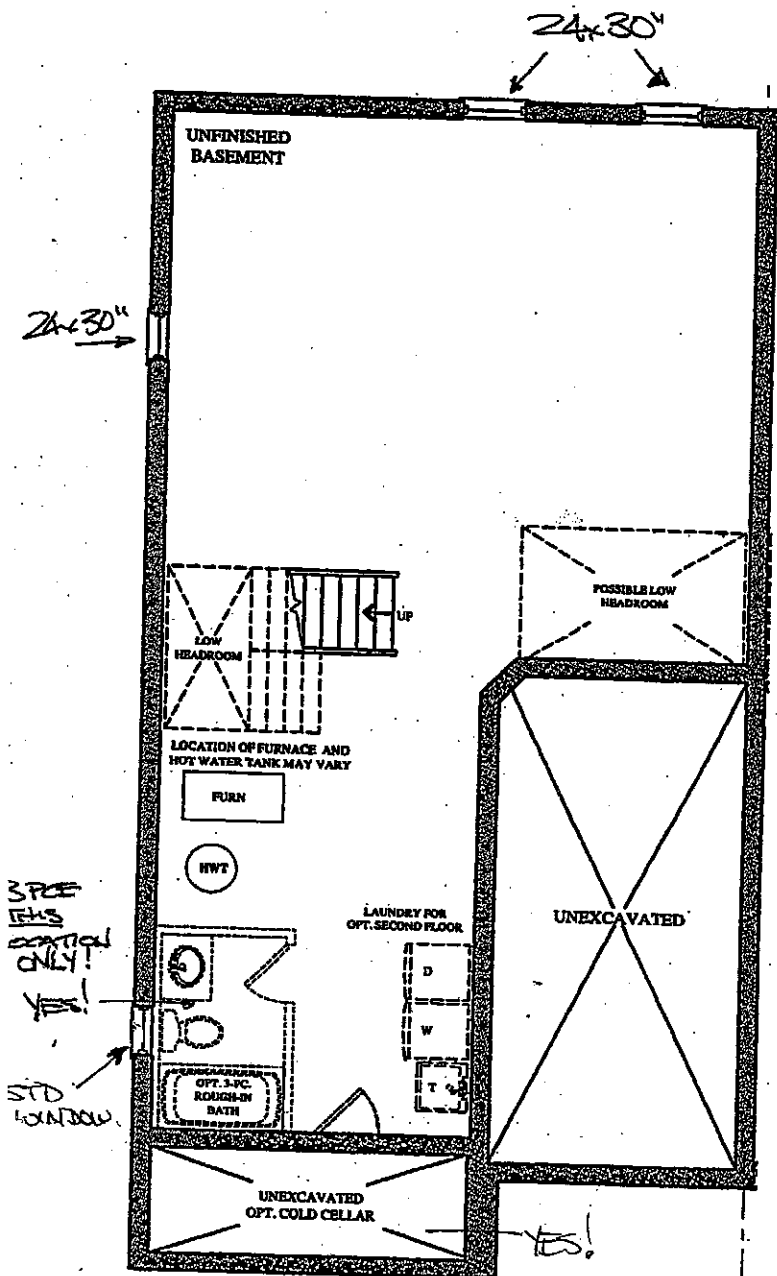

BASEMENT FLOOR PLAN  
ELEV. 'A' & 'B'

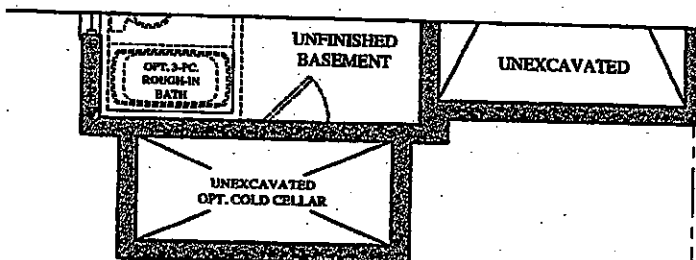

PART. BASEMENT FLOOR PLAN  
ELEV. 'C' & 'D'

# CORTINA KITCHENS INC.

70 Regina Road, Woodbridge, Ontario L4L 5L8  
Tel: 905-264-0484 Fax: 905-264-0884  
www.CortinaKitchens.com

BE2-38R.

DEC. 21 2017

## QUOTATION

Date: 06/23/16

Trade Name: Gold Park Homes

Site location: Brampton

Model: SD-4

Address:

Project: Encore

Phase:

This layout has been explained to the purchaser by Cortina Kitchens Inc. and is understood by the purchaser.

ADD: SINGLE  
DOOR DEEP  
PANTRY

LEAVE 36"  
SPACE FOR 30"  
CHIMNEY  
30" SLIDE-IN  
RANG.

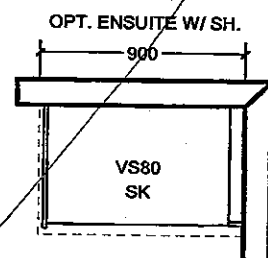
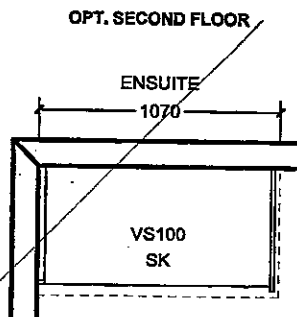
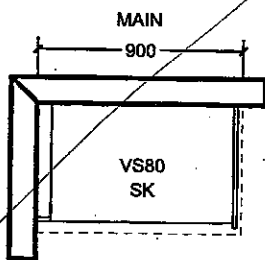
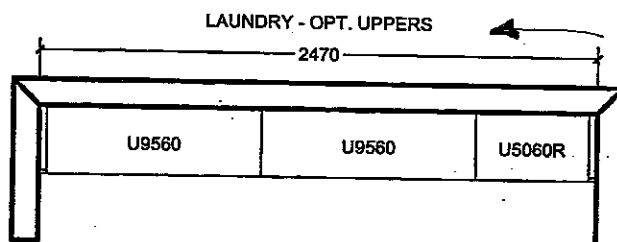
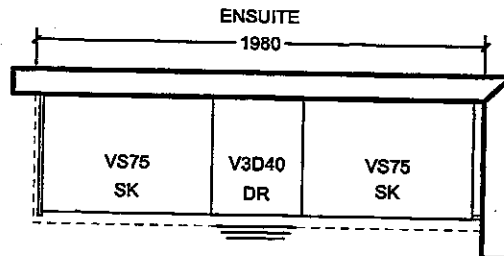
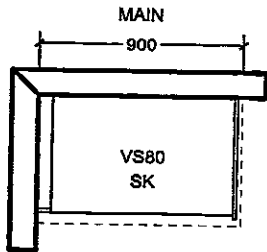
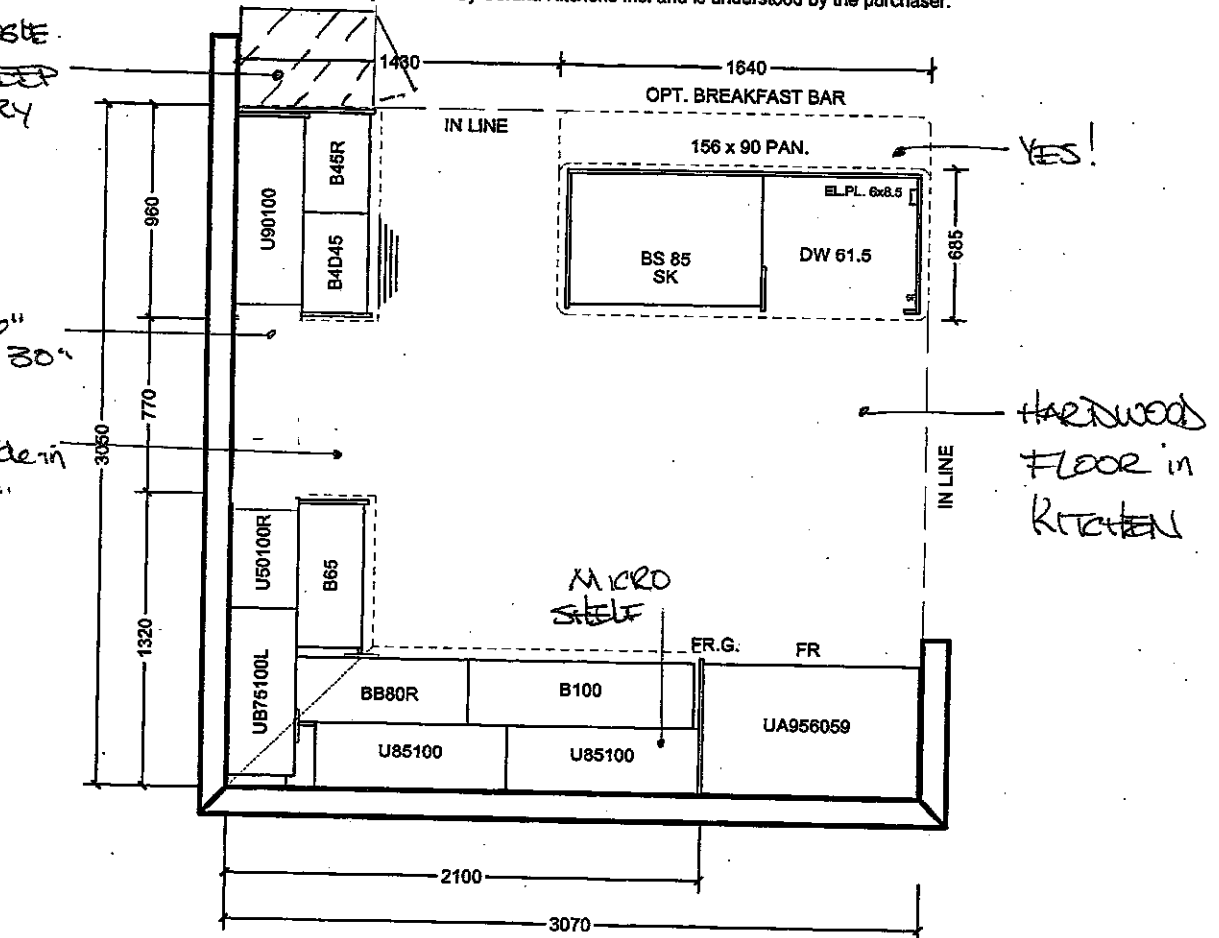

All prices subject to confirmation from head office.  
This quotation is subject to the terms & conditions set out  
in Cortina's Agreement of Purchase and Sale

All agreements are contingent upon strikes, accidents, and delay beyond our control.  
Please provide our installer with template for sinkholes or \$150.00 will be charged for callback.

ACCEPTED DATE:

CUSTOMER SIGNATURE

SALESPERSON SIGNATURE

CORTINA HEAD OFFICE APPROVAL

ITEM A. Wood grain and colour are characteristics of the product, we cannot guarantee that such grain and colour will always match  
ITEM B. Cortina Kitchens reserves the right to alter dimensions and make technical changes without notice.

# GOLDPARK

WORTH MORE™



Granite, Marble  
Engineered Surface

- Standard 2CM & 3CM
- Upgrade 1.2CM & 3CM
- Upgrade 1.4 CM
- Upgrade 2

*Kitchen + Powder*

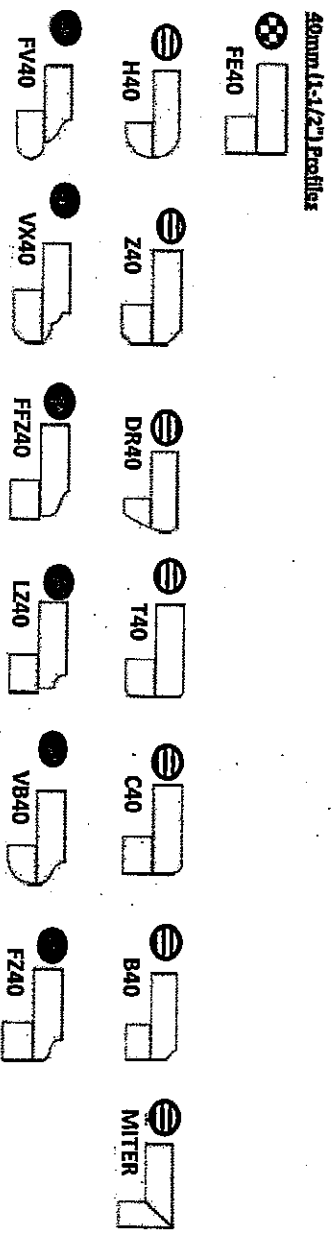
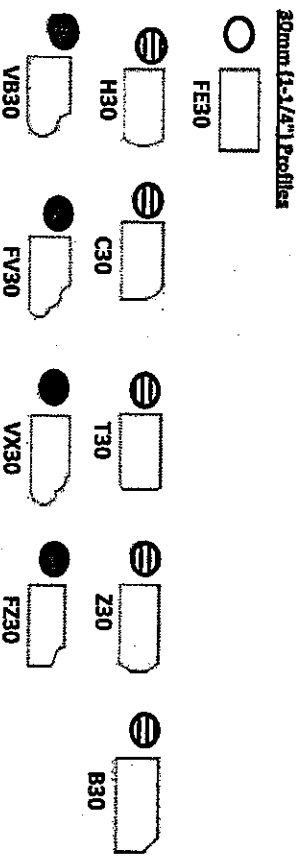
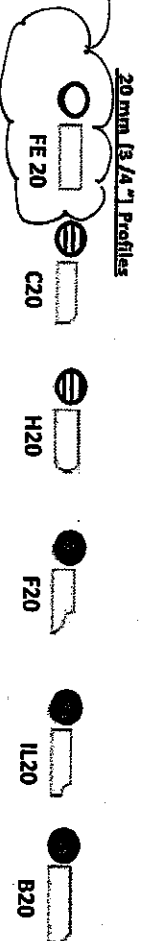

Note: All colours may not be available in 30mm at time ordered. Vendor reserves the right to use 40mm edges (by lamination process).

\*Mitre edge is available in Upgrade 1 for an overall thickness of 2". All other Mitre edge options will be an Upgrade 2 Edge.

*FE2-388*  
*Dec 21, 2017*

# CORTINA

MODIFIED: 19/05/16 f2

## UPGRADE HARDWARE

BE2-38R

DEC 21 2017



UPGRADE HARDWARE

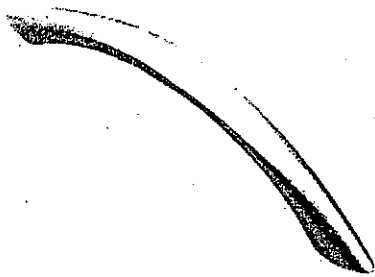

CH-32



CH-38

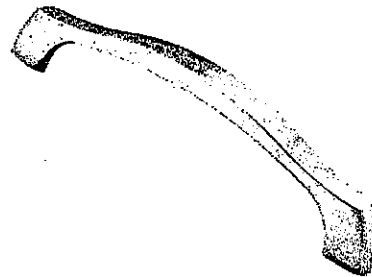

CH-44

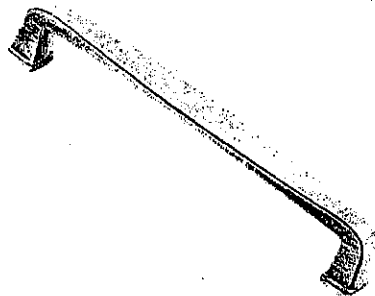

CH-45

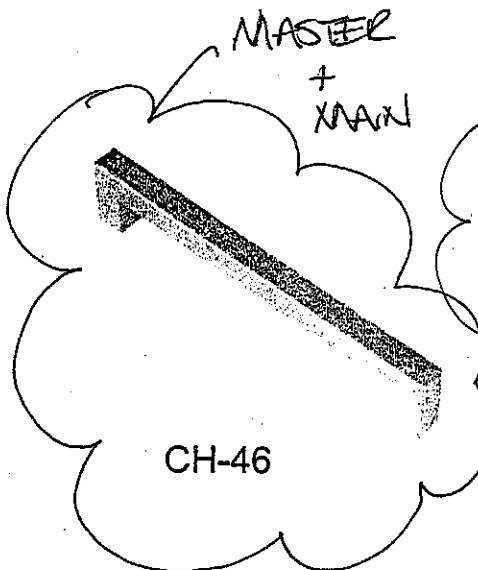

CH-46

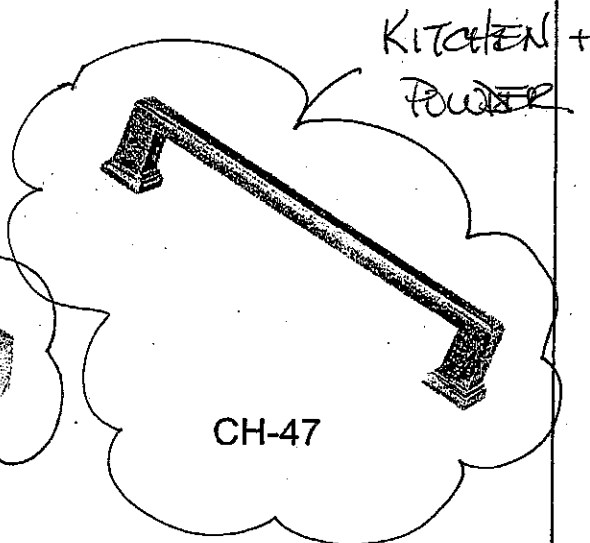

CH-47

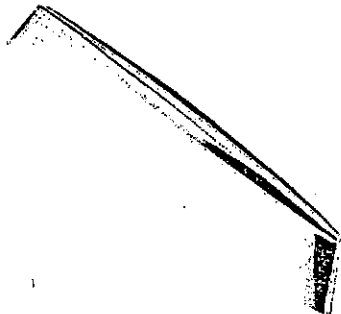

CH-48

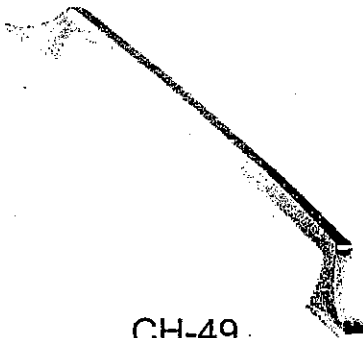

CH-49

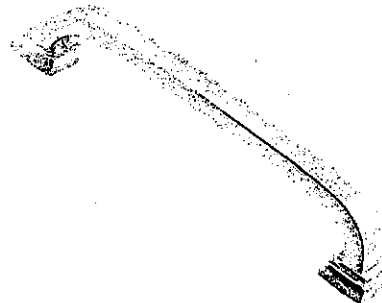

CH-50

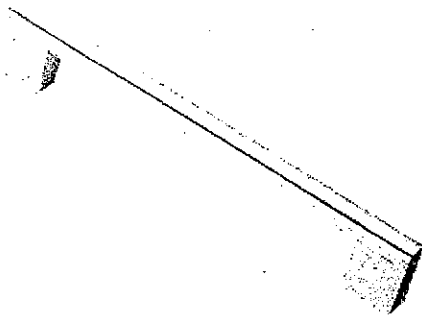

CH-51

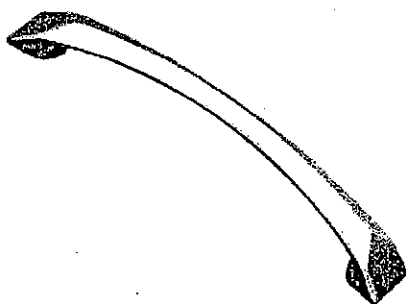

CH-52



CH-53

### \*NOTES:

- IMAGES ARE FOR QUICK REFERENCE PURPOSES ONLY
- ACTUAL SIZES AND FINISHES AS PER HARDWARE SAMPLE BOARD PROVIDED TO DECOR CENTRE





CSI-6

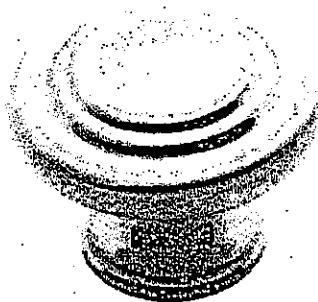

CSI-10



CSI-14

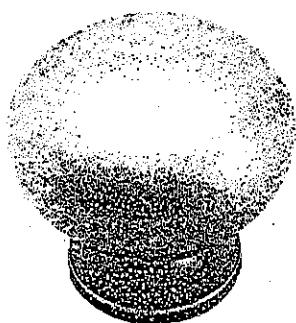

CSI-16

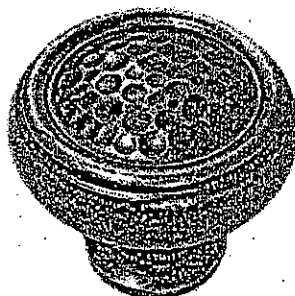

CSI-18

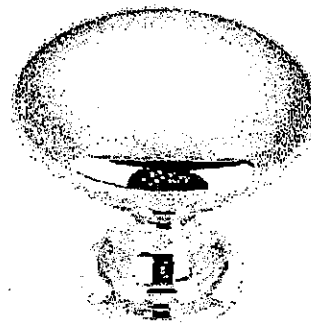

CSI-19

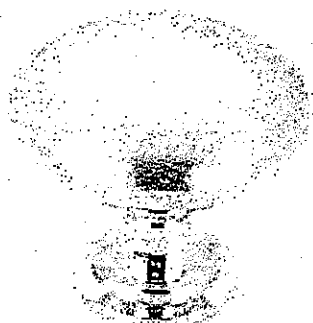

CSI-20

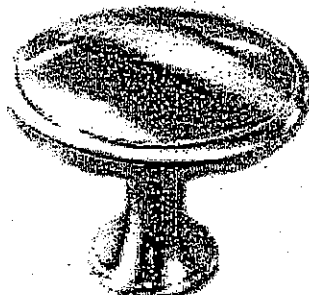

CSI-21



CSI-22

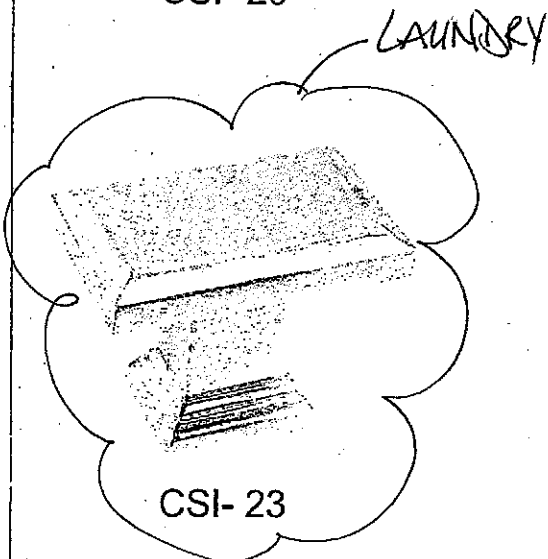

CSI-23

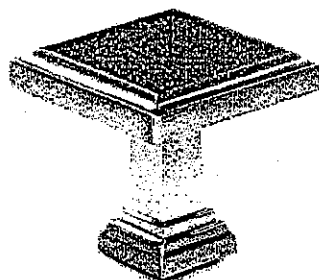

CSI-24

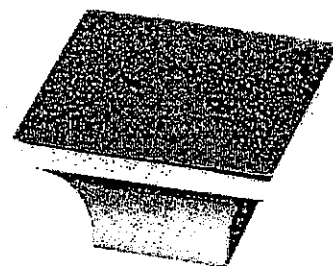

CSI-25

**\*NOTES:**

- IMAGES ARE FOR QUICK REFERENCE PURPOSES ONLY
- ACTUAL SIZES AND FINISHES AS PER HARDWARE SAMPLE BOARD PROVIDED TO DECOR CENTRE

*Gold Park Homes Décor*

**GOLDPARK**  
WORTH MORE™

## **Centre Disclaimers**

*Through years of doing business, we at Gold Park Homes have encountered issues beyond our control. The following disclaimers apply to all instances of Purchaser's Extras forms and all Interior Colour Scheme forms.*

### **FIREPLACES**

Fireplace Marble: Due to the many variables that can affect the pattern and/or design, frequently the marble installed on the fireplace will not be identical to the samples. We will make every attempt to come as close to the samples as possible, but cannot be responsible for results which differ from the samples.

### **CERAMIC FLOOR TILE**

Many variables including variegation can affect tile colour, pattern and/or design which mean installed tiles may not be identical to the samples. We will make every attempt to come as close as possible, but cannot be responsible for results which differ from the samples.

### **HARDWOOD FLOORING**

The purchaser is advised that cupping and shrinkage are characteristics of hardwood flooring normally appearing after installation, especially when humidity levels are not regulated, and no warranty is provided by the flooring supplier with respect to such cupping and shrinkage. Furthermore, hardwood floors may also heave and warp when located at or close to entrance points of the home, where rain could make its way to the flooring. The vendor agrees to install any hardwood flooring ordered by the purchaser in a good and workmanlike manner, but shall not be responsible for, and is hereby released by the purchaser from responsibility and liability for cupping, shrinkage, heaving and warping of hardwood flooring in the above mentioned circumstances.

### **STAIRCASE VS FLOORING WOOD SPECIES DIFFERENCE**

The purchaser is aware and therefore accepts and acknowledges that the wood species of the staircase and flooring chosen do not match. This difference might result in an undesirable colour variance

The purchaser is aware and therefore accepts and acknowledges that though the flooring is of the same species as the staircase the difference in product finishing may result in a stain colour variance.

The purchaser agrees that the vendor is to be exempt from any and all claims by the purchaser regarding this colour variance.

### **RAILINGS**

All railings, pickets, posts, nosing's and stairs come from solid wood and veneered wood materials sourced from multiple locations and sources. As such there will be variations in grains and shades between the various natural components beyond our control. Due to this variance in material, all components will stain with colour or natural finish differently.

Iron pickets are wrought in nature and depending on the manufacturing process will have differences from picket to picket which is normal. Also the finish of the iron pickets is of a powder coated nature. This process can produce minor colour variations or tones. Furthermore, the assembly of the metal pickets can develop a natural rattle over time from vibration in the railing. Minor rattling is normal and is a part of the wrought iron picket assembly.

### **HOUSE EXTERIORS**

Variations in subcontractors across different sites and varying site conditions may result in house exteriors that differ from the artist renderings. We cannot be responsible for results which differ from the artists renderings of elevations.

### **PLASTER MOULDINGS AND MEDALLIONS**

Plaster mouldings will not be installed in open to above areas or areas with 2 storey elements.

### **STAIN COLOURS**

Due to the many variables that can affect the outcome of a stain colour on wood, staircases, railings, and fireplaces, the colour may not be identical to samples. Factors such as density, age, humidity, air temperature, and the uniqueness of each piece of wood can result in wide variations in darkness or lightness. We will make every attempt to come as close to the sample as possible, but cannot be responsible for results which differ from the samples.

Stain on pre-finished hardwood floors will not be an exact match to the stain colours available on stairs, pickets and rails. The purchaser is responsible for choosing the stain on these areas to their satisfaction.

### **IN-WALL CONDUIT FOR AUDIO/VIDEO CABLES**

It is important to note that due to the variation in framing requirements in different parts of your home, conduit lengths and routing can vary. In virtually all instances of ground floor installation (I.e. above a fireplace), conduit will first travel down into the basement below the floor joists, over to the termination point and back up into the main floor. As a result, it is best to measure the length of the conduit after occupancy with a "pull wire" before

purchasing your cables. For above-fireplace installations, the conduit wall plate will be installed approximately 10" above the Fireplace Mantle, unless otherwise specified in the Construction Summary.

### APPLIANCE SPECIFICATIONS

All appliance openings are set to builder's standard openings. Please advise Décor Centre at time of your structural appointment if custom sizing of cabinets is required for any built - in appliances. The purchaser is responsible for costs and fees associated with changes to pre-manufactured kitchens made subsequent to colour appointments.

Purchaser accepts & acknowledges that in order to accommodate upgraded appliances, all appliance specifications should be provided at the time of their structural appointment, should this not occur they must be provided to the Décor Center within one (1) week of completion of structural chart. Failure to do so may result in the need to revert to the standard appliance openings or in a delay in construction of your dwelling, as well as a cost of \$500 to re-open your structural file should changes be required. As a result we may be forced to extend the closing of your transaction. Due to failure to complete the above-mentioned selections and at no fault of our own, we reserve our right to hold you responsible for this delayed closing, including charging extra administration cost and interest on the balance due on closing.

 Purchasers Accept Standard Appliance Openings (unless otherwise specified):

Fridge - 37-1/2"W x 73-1/2" High Approx.

Range - 30-1/2"D x 31-1/2"W Approx.

Dishwasher - 24" W Approx.

### DELETION OF HOODFAN & CABINETS ABOVE STOVE:

 The purchasers are aware that in requesting NOT TO INSTALL builder's standard hood fan and standard cabinets above stove they will receive NO STANDARD HOOD FAN and NO CREDIT. Purchasers are installing their own hood fan after closing and accept that it may waive any warranty associated with such a change.

Purchasers accept and acknowledge that the exhaust fan duct hole may be off-centered with the stove in the kitchen due to purchasers installing their own hood fan after closing. The vendor is exempt from adjusting such openings for the purchasers range hood.

### ELECTRICAL FOR APPLIANCES

Pricing is subject to change based on the appliance specifications provided. Purchasers should provide proper appliance specifications and cut-out sheets in order for Gold Park to price extras accordingly.

### KITCHEN CABINETS

The kitchen you order/purchase will undoubtedly contain slight colour variations. The degree of these variations is virtually impossible to determine before the kitchen is installed in its intended location. The amount of and type of lighting will also affect various highlights in the finish. Note: No two pieces of wood are identical. Variations in colour tone and grain patterns make a perfect colour match virtually impossible. It is generally agreed that these variations add to the natural beauty of a wood kitchen.

### STAIN

Charcoal is a spray stain applied to Oak and Maple products with several characteristics that are important to be aware of when purchasing this product.

1. Shadow lines may be visible at the interior profile edges of a door or drawer front. If movement occurs shadow lines may increase or decrease, depending on the style and/or size of a door or drawer front.
2. Variation and unevenness may be visible in the finish.
3. Hairline cracks at the joints are created over time due to the nature of natural wood, caused by usage, humidity\*\*, or dryness. They tend to be more visible to darker stains, than lighter wood stains.

\*\* Relative humidity is recommended to be between 45% and 55%. Please refer to Cortina Kitchens "Cleaning, Care, Maintenance, & Warranty Information" guide.

Please be advised that Cortina Kitchens will not replace doors and/or parts that exhibit the above characteristics associated with this finish. These characteristics are not avoidable and are a result of the natural characteristics of wood and wood veneer, and the characteristics of darker stains on wood. The Charcoal stain is not available on doors in Group IV, Group IVA, Group V and Group VA.

Cortina Kitchens offers a wide variety of finishes, applied to oak and maple products. The subject finishes include the spray stains Cocoa, Espresso, Graphite as well as wiping stain Ebony.

Due to the very dark stains applied on natural maple and oak doors and joints, several characteristics are important to be noted when purchasing these products.

1. Shadow lines may be visible at the interior profile edges of a door or drawer front. If movement occurs shadow lines may increase or decrease, depending on the style and/or size of a door or drawer front.
2. Variation and unevenness may be visible in the finish.
3. Hairline cracks at the joints are created over time due to the nature of natural wood, caused by usage, humidity, or dryness. They tend to be more visible to darker stains, than lighter wood stains.

Please be advised that Cortina Kitchens will not replace doors nor parts that exhibit the above characteristics associated with this finish. These characteristics are not avoidable and are a result of the natural characteristics of wood and wood veneer, and the characteristics of darker stains on wood.



### **CABINETRY DOOR HARDWARE**

Cortina Kitchens' cabinetry doors and drawer fronts will be drilled to accept a standard knob or handle selected from Cortina's hardware boards. This drilling comes standard with the order, and is done ONLY in our shop, not on the job site.

For those not wanting Cortina's hardware drilling, the following applies:

No holes to be drilled on the doors and drawer fronts should be specified in writing on the colour chart and the P.O. If while in production, Cortina Kitchens misses this request, Cortina Kitchens and the Builder will not be held responsible to replace any or all doors and drawer fronts affected, and the customer agrees to accept the product as is. No hardware will be supplied or credited by Cortina Kitchens with this request. No charge will apply for this request.

### **PVC DOORS**

All cabinets with PVC (Thermofoil) Doors come with melamine gables, panels and kick.

The doors, crown moulding and light valance are PVC wrapped. Open shelves incorporated in design will only be available with melamine interiors. There will be variations in colour shades between the PVC parts (doors, crown and Light valance) and the melamine parts (open shelves, Gables, Panels and Kick) due to the difference in material.

Furring Panel with crown moulding to the ceiling is not available on all PVC door styles due to subtle variations in colour shades between the PVC parts (moulding) and the melamine parts (furring panel) due to the difference in material. Grain directions in wood grain pattern melamine, vary between the furring panel, crown moulding (horizontal) and the PVC doors (vertical).

### **GRANITE, MARBLE ENGINEERED SURFACES WAIVER**

Granite and marble are naturally occurring products, and due to the many variables that can affect the pattern, colour and/or design and "pitting" of natural products slabs installed will not be identical to the samples displayed. We will make every attempt to come as close to the samples as possible, but cannot be responsible for results which differ from the samples. Every effort is made to provide granite counter tops as close as possible but the vendor is not responsible for results which differ from the sample displayed. All countertop surfaces may have seems & product pattern & shade can change in areas containing seems.

### **RESELECTIONS**

It is not uncommon for flooring, such as tile, to become discontinued prior to its installation. Therefore it may be necessary to make a reselection of certain materials sometime during the build process. We cannot assure you that another choice approximating your selection will be available.

### **PLANS**

Plans are subject to change without notice. Actual usable floor space may vary from the stated floor area. Layout for kitchen, furnace, HWT and laundry tub may vary from plan. Vertical and horizontal bulkhead, which are not shown on plan, may be required for plumbing and heating runs. E.& O.E.

### **PLEASE NOTE:**

In the event the work on the house has progressed beyond the point where the items covered by these invoices cannot be installed without entailing any unusual expense, then this order is to be cancelled and any deposit paid in connection with the same is to be refunded to the purchaser.

The vendor will undertake to incorporate the work covered by the sales extra in the construction of the house but will not be liable to the purchaser in any way, if for any reason the work covered by the extra is not carried out. In that event, any monies paid in connection with the same shall be returned to the purchaser.

It is understood and agreed that if for any reason whatsoever the transaction of Purchase and Sale is not completed, the total cost of extras ordered are not refundable to the Purchaser(s).

Extras or changes will not be processed unless signed by the Vendor.

These extras may not be amended without the written consent of Gold Park Homes.

The purchaser(s) and the builder acknowledge and agree that this "Purchaser's Extra" form shall not be deemed to be part of the agreement of purchase and sale entered into between them, nor an addendum thereto.

No postdated cheques will be accepted.

No estimates or orders will be accepted once construction has commenced.

Should a refund be requested on any extras purchased, an 80% reimbursement of the purchase price will be given. (a \$50.00 minimum charge and a maximum \$250.00 charge will apply)

Estimates will only be considered when resubmitted on a signed Purchaser Extras form, accompanied by payment in full.

All prices are estimates only and may be subject to change. Should a change in price occur Gold Park Homes reserves the right to request from the purchaser an adjustment of the price or a refund limited to that item.

Purchasers are aware & accept that ANY changes made to upgrades after signing the Purchasers Extra Form are subject to a minimum administration fee of \$500. PLUS a 10% holdback fee.

Purchasers are aware that any request to add a percentage of upgrades from the purchaser's extras form will be processed only after the builder receives approval letter from the bank.



Please be advised that your failure to finalize your structural or colour selections may result in a delay in construction of your dwelling and we may have to extend closing of your transaction. Due to failure to complete the above-mentioned selections and at no fault of us, we reserve our right to hold you responsible for a delayed closing, including charging extra administration cost and interest on the balance due on closing.

Purchaser has attended a Colour appointment at the Decor Centre & has DECLINED any additional upgrades and accepts and acknowledges that there will be no further structural changes/additions/deletions to be made upon signing.

I hereby acknowledge reading and understanding the above copy and will not hold Gold Park Homes responsible for any issues in relation to above.

Purchasers Signatures



Date

JEC 21 2017

BEZ-38R