

Brampton Encore - 51R - 2 - 28-2 Elev.C SIREN
CENTRAL VAC AND WIRING

Inv.1,534	1 - TELEPHONE AND CABLE ROUGH-IN LOCATIONS
Line23635	Note:
30Jul17 / 31Oct17	

CERAMIC

Inv.1,629	1 - KITCHEN: INSTALL 4TH UPGRADE FLOOR TILE THROUGHOUT KITCHEN AREA
Line25795	Note:
31Oct17 / 28Mar18	
Inv.1,629	1 - POWDER ROOM: INSTALL 4TH UPGRADE FLOOR TILE IN POWDER ROOM
Line25796	Note:
31Oct17 / 28Mar18	
Inv.1,629	1 - FOYER: INSTALL 4TH UPGRADE FLOOR TILE IN FOYER
Line25797	Note:
31Oct17 / 28Mar18	
Inv.1,629	1 - MASTER ENSUITE: INSTALL 4TH UPGRADE FLOOR TILE IN MASTER ENSUITE
Line25798	Note:
31Oct17 / 28Mar18	
Inv.1,629	1 - MASTER ENSUITE: INSTALL 4TH UPGRADE FLOOR TILE IN MASTER ENSUITE BATH 2 ROWS
Line25799	Note:
31Oct17 / 28Mar18	
Inv.1,629	1 - MASTER ENSUITE: INSTALL 4TH UPGRADE FLOOR TILE IN MASTER ENSUITE DECK TOP
Line25800	Note:
31Oct17 / 28Mar18	
Inv.1,629	1 - MASTER ENSUITE: INSTALL 4TH UPGRADE FLOOR TILE IN MASTER ENSUITE DECK FACE
Line25801	Note:
31Oct17 / 28Mar18	
Inv.1,629	1 - MAIN BATH: INSTALL 2ND UPGRADE FLOOR TILE IN MAIN BATH
Line25802	Note:
31Oct17 / 28Mar18	
Inv.1,629	1 - LAUNDRY ROOM: INSTALL 4TH UPGRADE FLOOR TILE IN LAUNDRY ROOM
Line25803	Note:
31Oct17 / 28Mar18	

CONCRETE AND DRAIN

Inv.1,534	1 - BASEMENT: INSTALL ROUGH-IN - 3PC BASEMENT ROUGH-IN
Line23637	Note:
30Jul17 / 31Oct17	

DRYWALL

Inv.1,534	1 - FAMILY ROOM: DELETE FIREPLACE.
	DO NOT SUPPLY OR INSTALL FIREPLACE IN FAMILY ROOM. NO CREDIT GIVEN FOR FIREPLACE
Line24565	Note:
30Jul17 / 31Oct17	

Brampton Encore - 51R - 2 - 28-2 Elev.C SIREN

Exterior Colours

Inv.1,630	1 - EXTERIOR COLOUR PACKAGE #6
Line24568	Note:
31Oct17 / 31Oct17	

FIREPLACE

Inv.1,534	1 - FAMILY ROOM: DELETE FIREPLACE.
	DO NOT SUPPLY OR INSTALL FIREPLACE IN FAMILY ROOM. NO CREDIT GIVEN FOR FIREPLACE
Line23644	Note:
30Jul17 / 31Oct17	

FORMING

Inv.1,534	1 - EXTERIOR: INSTALL SIDE DOOR- HOME TO EXTERIOR- AS PER PLAN AND GRADE PERMITTING
Line23640	Note:
30Jul17 / 31Oct17	

FRAMING

Inv.1,534	1 - MAIN FLOOR: INSTALL THREE (X3) STANDARD DOOR EXTENDED HEIGHT 96" (PRICE PER DOOR)- GROUND FLOOR 2 STOREY MODELS
Line24561	Note:
30Jul17 / 31Oct17	
Inv.1,534	1 - GARAGE: INSTALL ROUGH-IN MANDOOR EXTENDED HEIGHT 96" (PRICE PER DOOR)- GROUND FLOOR 2 STOREY MODELS- GRADE DOESN'T PERMIT
Line24562	Note:
30Jul17 / 31Oct17	
Inv.1,534	1 - FAMILY ROOM: DELETE FIREPLACE.
	DO NOT SUPPLY OR INSTALL FIREPLACE IN FAMILY ROOM. NO CREDIT GIVEN FOR FIREPLACE
Line24564	Note:
30Jul17 / 31Oct17	

GRANITE MARBLE QUARTZ

Inv.1,629	1 - KITCHEN: INSTALL FLUSH BREAKFAST BAR IN KITCHEN (STD GRANITE)
Line25804	Note:
31Oct17 / 28Mar18	

HARDWOOD

Inv.1,629	1 - MAIN FLOOR: INTALL 1ST UPGRADE HARDWOOD THROUGHOUT MAIN FLOOR AND LANDINGS: FAMILY ROOM, DINING ROOM, MAIN HALL AND LANDINGS.
Line25790	Note:
31Oct17 / 28Mar18	
Inv.1,629	1 - UPPER HALL: INSTALL 1ST UPGRADE HARDWOOD THROUGHOUT UPPER HALL IN LIEU OF STANDARD CARPET
Line25791	Note:
31Oct17 / 28Mar18	

HVAC

Brampton Encore - 51R - 2 - 28-2 Elev.C SIREN

Inv.1,534	1 - FAMILY ROOM: DELETE FIREPLACE.
	DO NOT SUPPLY OR INSTALL FIREPLACE IN FAMILY ROOM. NO CREDIT GIVEN FOR FIREPLACE
Line24566	Note:
30Jul17 / 31Oct17	

INTERIOR TRIM AND DOORS

Inv.1,534	3 - MAIN FLOOR: INSTALL THREE (X3) STANDARD DOOR EXTENDED HEIGHT 96" (PRICE PER DOOR)- GROUND FLOOR 2 STOREY MODELS
Line23638	Note:
30Jul17 / 31Oct17	

KITCHEN AND BATH CABINETRY

Inv.1,629	1 - KITCHEN: INSTALL SOFT CLOSE DOORS- APPLIED TO ALL DOOR HINGES AND ALL DOOR TRACKS
Line25805	Note:
31Oct17 / 28Mar18	
Inv.1,629	1 - KITCHEN: INSTALL OPTIONAL CROWN MOULDING THROUGHOUT KITCHEN
Line25806	Note:
31Oct17 / 28Mar18	
Inv.1,629	1 - KITCHEN: INSTALL OPTIONAL FURRING PANEL THROUGHOUT KITCHEN
Line25807	Note:
31Oct17 / 28Mar18	
Inv.1,629	1 - KITCHEN: INSTALL CANOPY L-SHAPED, HA SERIES, WITH 600 CFM FAN OVER A 30" STOVE
Line25808	Note:
31Oct17 / 28Mar18	

MISC.

Inv.1,534	1 - REFUND- GARAGE: INSTALL STANDARD MANDOOOR EXTENDED HEIGHT 96" (PRICE PER DOOR)- GROUND FLOOR 2 STOREY MODELS
Line23639	Note:
30Jul17 / 31Oct17	
Inv.1,534	1 - BONUS PACKAGE: \$5,000.00 (INCLUDING TAXES) WORTH OF UPGRADES FROM GOLD PARK HOMES DÉCOR CENTRE IS BEING APPLIED TOWARD THE STRUCTURAL APPOINTMENT. PURCHASER HAS A REMAINING AMOUNT OF \$00 (INCLUDING TAXES) TO BE USED TOWARD THE COLOUR APPOINTMENT
Line23641	Note:
30Jul17 / 31Oct17	
Inv.1,534	1 - Purchaser has attended a Structural appointment at the Decor Centre & has DECLINED any additional upgrades and accepts and acknowledges that there will be no further structural changes/additions/deletions to be made upon signing on July 31, 2017
Line23642	Note:
30Jul17 / 31Oct17	
Inv.1,534	1 - Purchasers are aware & accepts that ANY changes made to upgrades after signing this Purchasers Extra Form are subject to a minimum administration fee of \$500. PLUS a 10% holdback fee
Line23643	Note:
30Jul17 / 31Oct17	
Inv.1,629	1 - REFUND- MANDOOOR-GARAGE TO HOUSE 96" HEIGHT- GRADE DOESN'T PERMIT DOOR
Line24567	Note:
31Oct17 / 28Mar18	

Brampton Encore - 51R - 2 - 28-2 Elev.C SIREN

Inv.1,629	1 - Purchaser has attended a Colour appointment at the Decor Centre & has DECLINED any additional upgrades and accepts and acknowledges that there will be no further structural changes/additions/deletions to be made upon signing on February 5, 2018.
Line25809	Note:
31Oct17 / 28Mar18	
Inv.1,629	1 - Purchasers are aware & accepts that ANY changes made to upgrades after signing this Purchasers Extra Form are subject to a minimum administration fee of \$500. PLUS a 10% holdback fee
Line25810	Note:
31Oct17 / 28Mar18	

PAINTING

Inv.1,629	1 - STAIRCASE: STAIN STAIRS TO MATCH HARDWOOD COLOUR (CHARCOAL RED OAK)
Line25792	Note:
31Oct17 / 28Mar18	

STAIRS AND RAILINGS

Inv.1,629	1 - STAIRCASE: INSTALL EUROLINE 1 PICKETS ON STAIRCASE
Line25793	Note:
31Oct17 / 28Mar18	
Inv.1,629	1 - STAIRCASE: INSTALL V-GROOVE HANDRAIL ON STAIRCASE
Line25794	Note:
31Oct17 / 28Mar18	

WINDOWS - BASEMENT

Inv.1,534	3 - BASEMENT: INSTALL THREE (X3) BASEMENT WINDOWS - UPGRADE EXISTING BASEMENT WINDOW TO 30 INCH X 24 INCH - MAY REQUIRE INSTALLATION OF WINDOW WELL
Line23636	Note:
30Jul17 / 31Oct17	

WINDOWS AND DOORS

Inv.1,534	1 - EXTERIOR: INSTALL SIDE DOOR- HOME TO EXTERIOR- AS PER PLAN AND GRADE PERMITTING
Line24563	Note:
30Jul17 / 31Oct17	

Scheduled Closing Date: July-18-18

Purchaser: Roya Wafa
Telephone Res. / Bus: (416) 587-5756
Decor Advisor: Terri Parisani

Property: 51R
Project: Brampton Encore - Phase 2
Model and Elevation: 28-2 Elev.C SIREN

Layout Changes: Yes No Sketch Attached: Yes No Exterior Colour Scheme:

1. Cabinetry

	Style and Colour	Counter	Hardware
Kitchen / Breakfast	Siena (oak) Slate	Grigio Sardo Granite Std.Edge FE-20	CS1-25
Laundry Room			
Powder Room			
MAIN BATH	P400 (PVC)WHITECRYSTAL	4925K-07	CS1-24
Master Ensuite Bathroom	P400 (PVC)WHITECRYSTAL	8830-58	CS1-23
Second Ensuite Bathroom (If Applicable)			

Comment

2. Floor Tile

	Selection
Entrance Vestibule	*UPG.4, ETERNA LONDON SERIES, IMPERIAL GREY POLISHED 12 X 24
Main Hall	
Kitchen / Breakfast	*UPG.4, ETERNA LONDON SERIES, IMPERIAL GREY POLISHED 12 X 24
Laundry Room	*UPG.4, CARRARA X SERIES, WHITE POLISHED 12 X 24
Powder Room	*UPG.4, ETERNA LONDON SERIES, IMPERIAL GREY POLISHED 12 X 24
MAIN BATH	*UPG.2, LAND SERIES ANTHRACITE 12 X 24
Master Ensuite Bathroom	*UPG.4, CARRARA X SERIES, WHITE POLISHED 12 X 24
Second Ensuite Bathroom (If Applicable)	
Lower Landing (If Applicable)	

Comment

3. Wall Tile

	Selection	Listello/Inserts	Describe
MAIN BATH	WEAVE WHITE 8 X 10	Yes No	
Master Ensuite Bathroom			
Tub Deck	*SEE NOTES	Yes No	
Shower Stall	WEAVE WHITE 8 X 10	Yes No	
Bathroom Walls	*SEE NOTES	Yes No	
Second Ensuite Bathroom (If Applicable)		Yes No	
		Yes No	
Kitchen Backsplash	Yes No	Backsplash Behind Fridge	

Comment

**MASTER ENSUITE: FLOOR, TUB DECK, FACE AND 2 ROWS: *UPG.4, CARRARA X SERIES, WHITE POLISHED 12 X 24

Handwritten signature

Scheduled Closing Date: July-18-18

Purchaser: Roya Wafa
Telephone Res. / Bus: (416) 587-5756
Decor Advisor: Terri Parisani

Property: 51R
Project: Brampton Encore - Phase 2
Model and Elevation: 28-2 Elev.C SIREN

4. Plumbing Fixtures

Master Ensuite Bathroom Second Ensuite Powder Room
Other Room - Specify Other Washroom

Comment
ALL FIXTURES TO REMAIN AS STANDARD

5. Hardwood Flooring

Main Hall Kitchen / Breakfast Living Room Dining Room Family Room Den/Library Entrance Vestibule Lower Landing (If Applicable)
Type and Stain
*Upg.1, Vintage 4 3/8", Charcoal
Upper Landing Upper Hall Master Bedroom Bedroom #2 Bedroom #3 Bedroom #4 Bedroom #5 Other Room - Specify
Type and Stain
*Upg.1, Vintage 4 3/8", Charcoal
*Upg.1, Vintage 4 3/8", Charcoal

Comment
HARDWOOD: VINTAGE RED OAK, 4 3/8" IN CHARCOAL

6. Carpeting

Ground Floor Second Floor
Upgrade Description
11077 TEMPLAR

Upgrade Underpad Type Area
STANDARD
Carpet on Stairs Capped Runner - *Upgrade

Comment

7. Fireplace

Living Room Family Room Other Room - Specify
Purchased As Per Plan N/A
Fireplace Type Mantle Type Colour / Stain Surround Hearth

Comment

Scheduled Closing Date: July-18-18

Purchaser: Roya Wafa
Telephone Res. / Bus: (416) 587-5756
Decor Advisor: Terri Parisani

Property: 51R
Project: Brampton Encore - Phase 2
Model and Elevation: 28-2 Elev.C SIREN

8. Trim Carpentry

Interior Doors STANDARD Front Door Glass Inserts STANDARD Door Handles STANDARD
Interior Trim STANDARD
Comment

9. Plaster Mouldings and Medallions

Standard Throughout Yes No N/A
Entrance Vestibule Kitchen/Breakfast
Main Hall Den/Library
Living Room Lower Landing
Dining Room Other Room - Specify
Family Room
Comment

10. Railings and Spindles

Railing Package *EUROLINE 1 WITH V-GROOVE HANDRAIL
Railing Colour *CHARCOAL Spindle Colour METAL
Stringer / Riser *CHARCOAL Treads *CHARCOAL
Oak Stairs Yes No N/A
Comment

11. Wall Paint / Ceilings

Throughout Finished Areas COOL WHITE
Trim Paint White
Smooth Ceilings
Ground Floor
Second Floor
Note
Comment

Scheduled Closing Date: July-18-18

Purchaser: Roya Wafa
Telephone Res. / Bus: (416) 587-5756
Decor Advisor: Terri Parisani

Property: 51R
Project: Brampton Encore - Phase 2
Model and Elevation: 28-2 Elev.C SIREN

12. Electrical

Hood Fan ☐ White ☐ Stainless ☒ N/A

Above Kitchen Cabinet Light ☐ Yes ☒ No

Below Kitchen Cabinet Light ☐ Yes ☒ No

Standard Appliances ☐

Over The Range Microwave ☐

Chimney Style Fan ☐

Comment

PURCHASED A "HA SERIES" HOODFAN FROM CORTINA KITCHENS THAT INCLUDES IT'S OWN FAN

13. Heating and Air Conditioning

Air Conditioning

Gas Provisions Stove

Gas Provisions Dryer

Gas Provisions Barbecue YES

Comment

14. Additional Comments

15. Disclaimers and Notes

- 1) Colours of all materials are as close as possible to builder's selection, but not necessarily identical due to variances in manufacturing.
- 2) Any extras listed above are null and void unless accompanied by a separate invoice/amendment. Said invoice must be paid in full.
- 3) The Purchaser acknowledges that after Interior Colour Selection form is signed and dated, no further changes will be permitted other than re-selection due to unavailability. *Roya* Purchaser's Initials
- 4) The Purchaser acknowledges reading and accepting the "Gold Park Homes Decor Centre Disclaimers" form. This document contains other miscellaneous disclaimers.

This Interior Colour Selection is final and approved by:

Signature: *Roya* Date: Feb 15 / 2018

Telephone — (T)

Cable — (C)

The Siren

SEMI SERIES

Elevation A • 1,688 sq.ft.

Elevation B • 1,677 sq.ft.

Elevation C • 1,687 sq.ft.

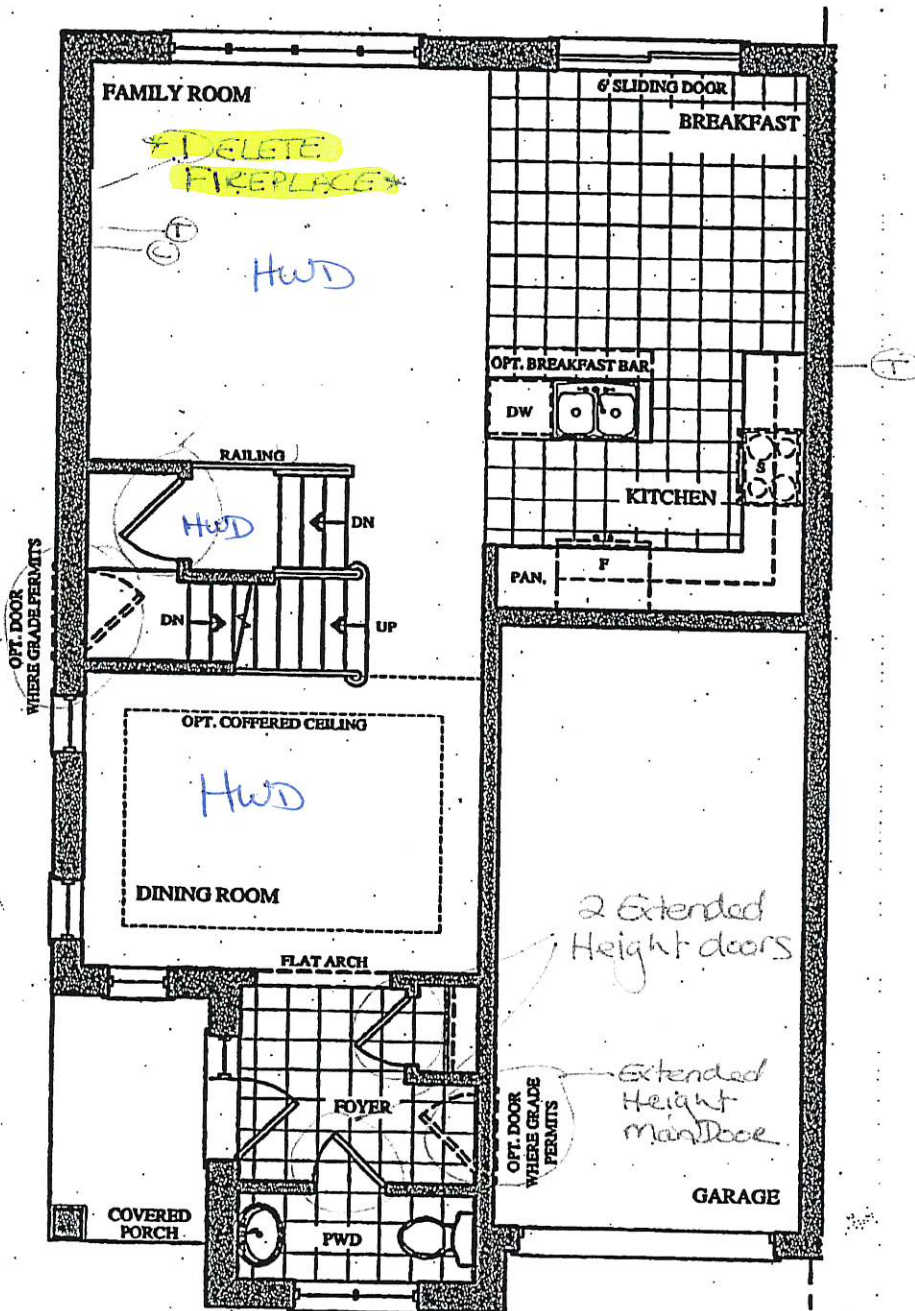

GROUND FLOOR PLAN
ELEV. 'A' & 'B'

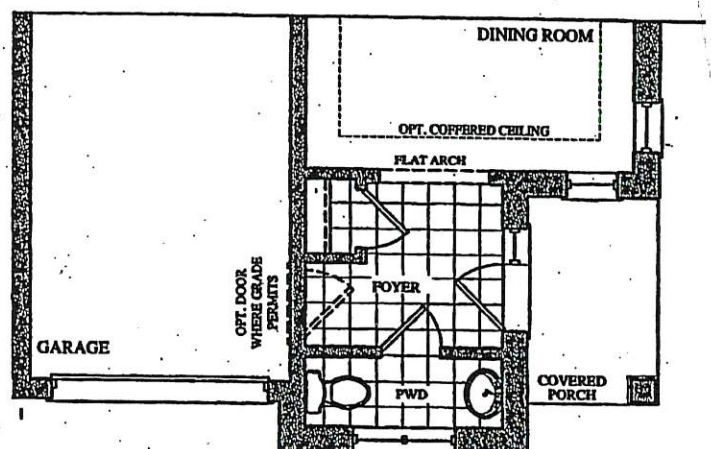

PART. GROUND FLOOR PLAN
ELEV. 'C'

Ref SIR.
July 31, 17

Ref SIR
Feb 5, 18
Rw

Telephones — (T)

Cable — (C)

The Siren

SEMI SERIES

Elevation A • 1,688 sq.ft.

Elevation B • 1,677 sq.ft.

Elevation C • 1,687 sq.ft.

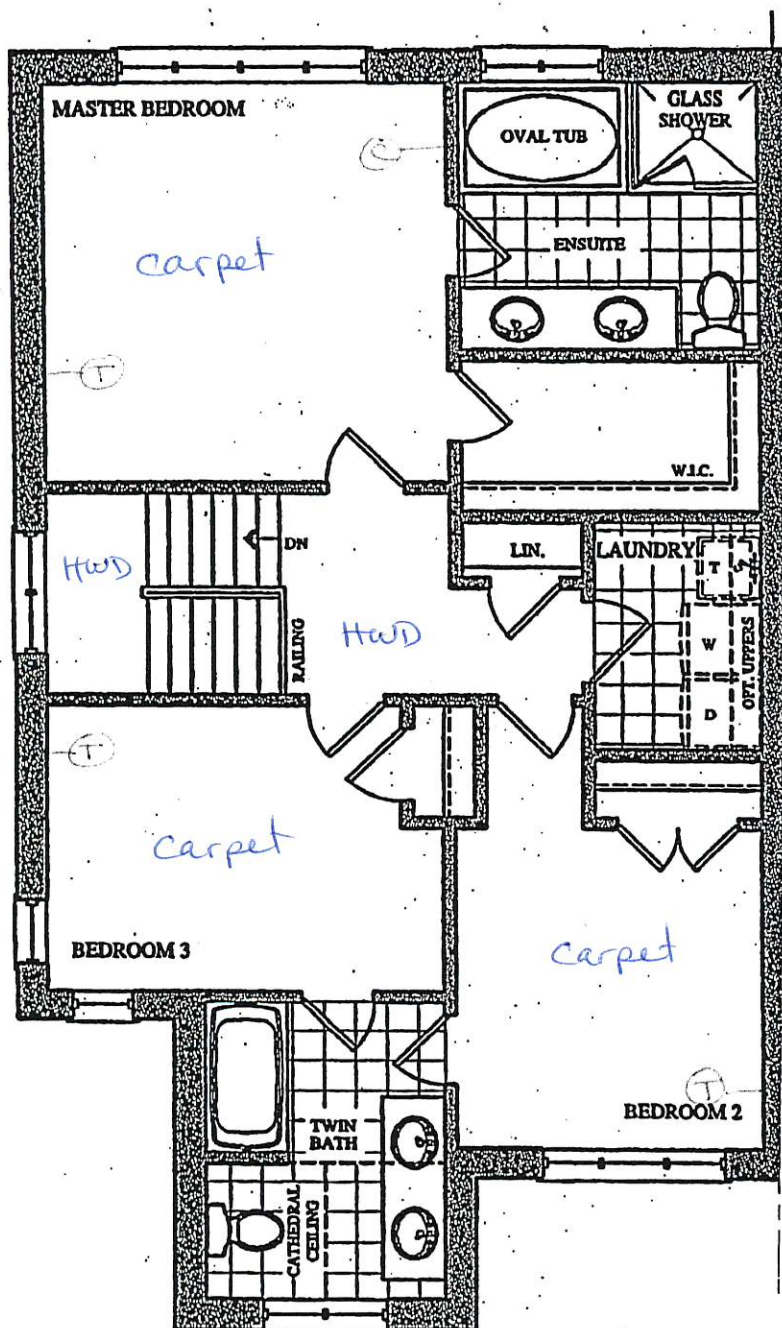

SECOND FLOOR PLAN
ELEV. 'A'

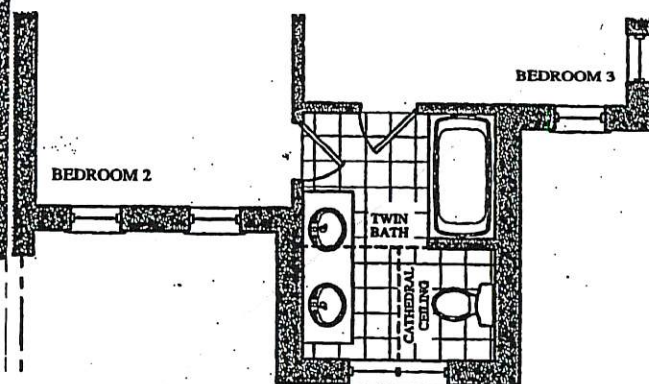

PART. SECOND FLOOR PLAN
ELEV. 'B'

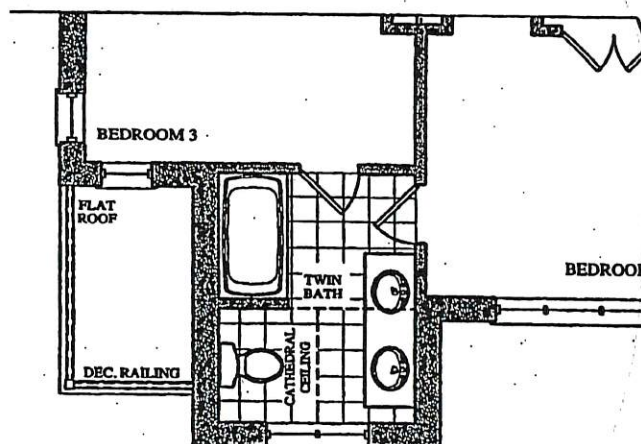

PART. SECOND FLOOR PLAN
ELEV. 'C'

Lot 51R.
July 31, 17

Lot 51R
Feb 5, 18

SW

The
Siren
SEMI SERIES

Elevation A • 1,688 sq.ft.
Elevation B • 1,677 sq.ft.
Elevation C • 1,687 sq.ft.

BSMIT WINDOWS
3x 30"x24"

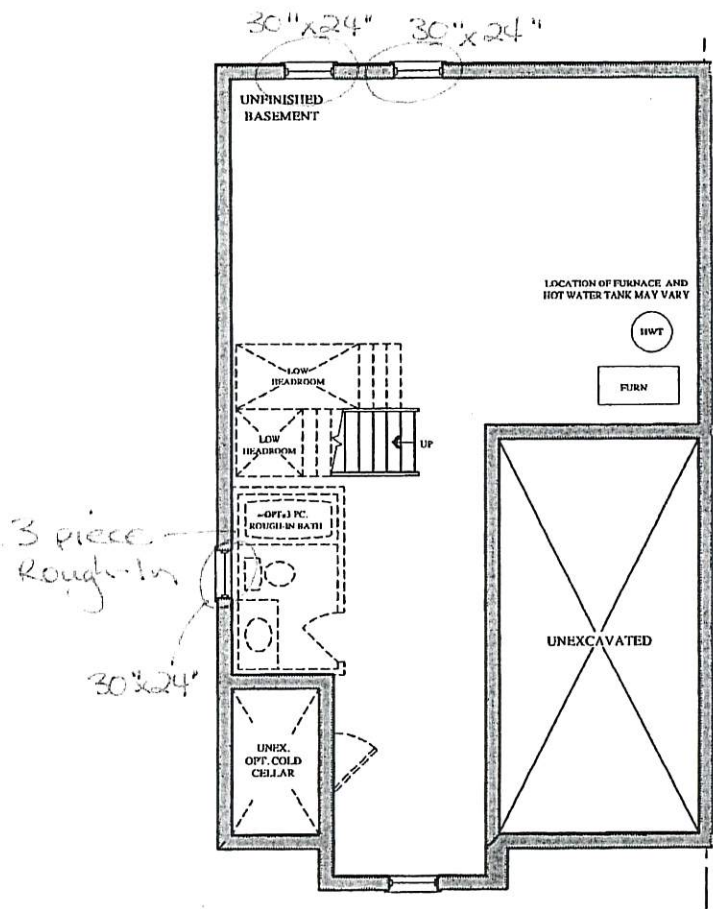

BASEMENT FLOOR PLAN
ELEV. 'A', 'B' & 'C'

Prices, figures, illustrations, sizes, features and finishes are subject to change without notice. Areas and dimensions are approximate and actual usable floor space may vary from the stated area. Layout may be reverse of the unit purchased. E. & O.E.

GOLDPARK
WORTH MORE™

Lot 512
July 31, 17

Lot 512
Feb. 5, 18
Pw

CORTINA

KITCHENS INC.
70 Regina Road, Woodbridge, Ontario L4L 8L8
Tel: 905-284-0484 Fax: 905-284-0884
www.CortinaKitchens.com

QUOTATION

Date: 06/23/16

Lot 51R
Feb 5, 18

hw

Trade Name: Gold Park Homes

Site location: Brampton

Model: SD-2

Address:

Project: Encore

Phase:

This layout has been explained to the purchaser by Cortina Kitchens Inc. and is understood by the purchaser.

- ADD CROWN MOULDING
- ADD FURRING PANEL

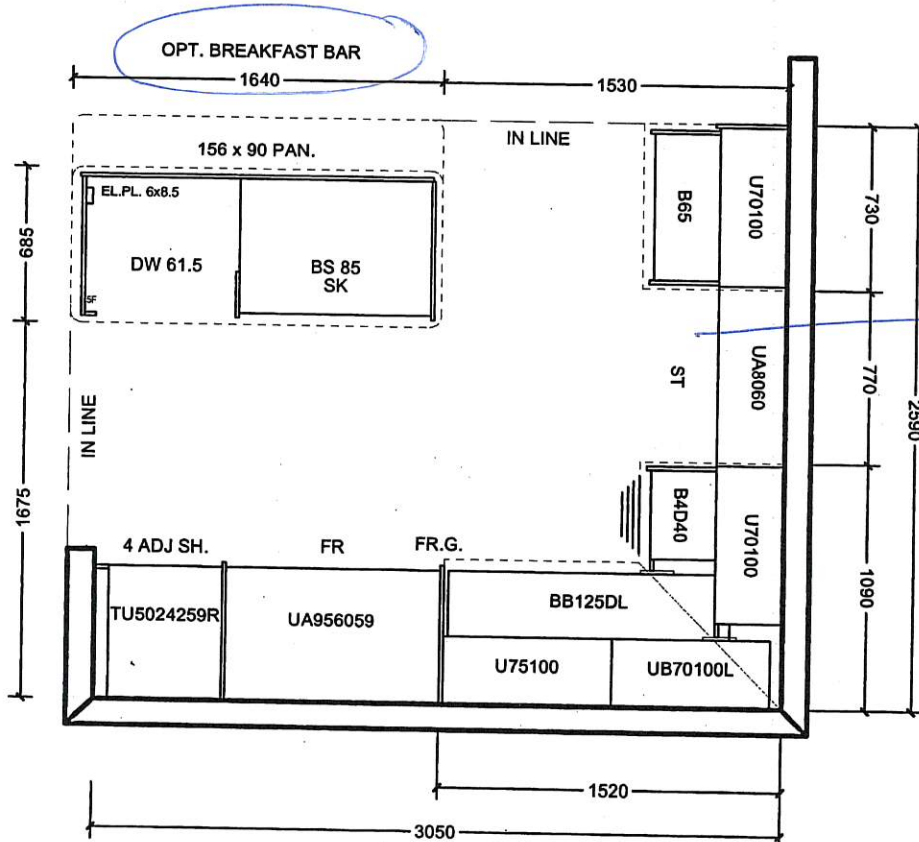

"HA" SERIES
HOOD CANOPY
W/ FAN
"L" SHAPE

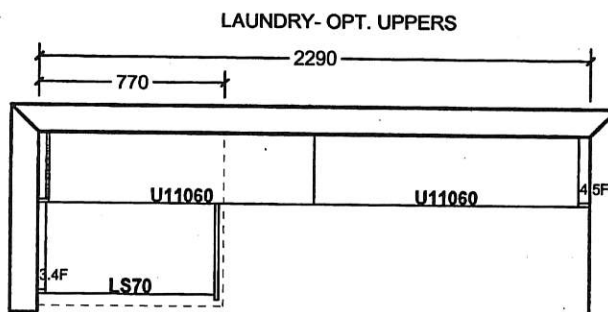
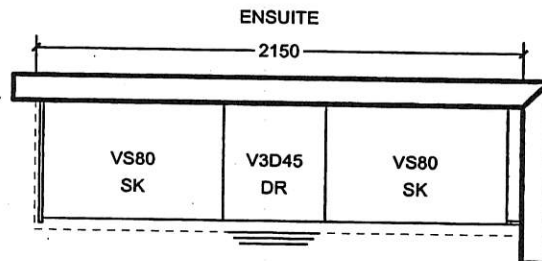
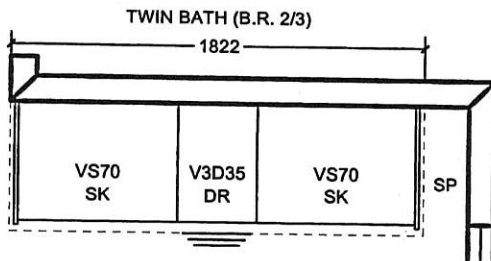

All prices subject to confirmation from head office.
This quotation is subject to the terms & conditions set out
in Cortina's Agreement of Purchase and Sale

All agreements are contingent upon strikes, accidents, and delay beyond our control.
Please provide our installer with template for sinkholes or \$150.00 will be charged for callback.

ACCEPTED DATE: _____

CUSTOMER SIGNATURE

SALESPERSON SIGNATURE

CORTINA HEAD OFFICE APPROVAL

ITEM A. Wood grain and colour are characteristics of the product, we cannot guarantee that such grain and colour will always match
ITEM B. Cortina Kitchens reserves the right to alter dimensions and make technical changes without notice.

HA SERIES

Lot 51 R
Feb 5, 18 

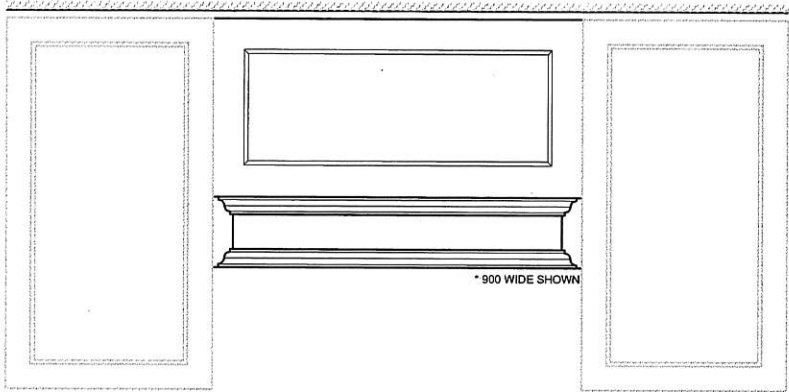

ELEVATION 1

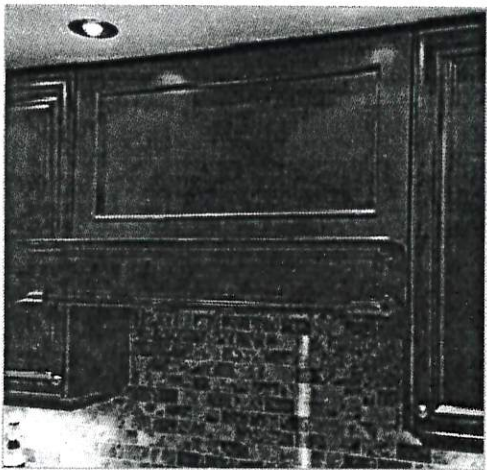

* sample image for reference only

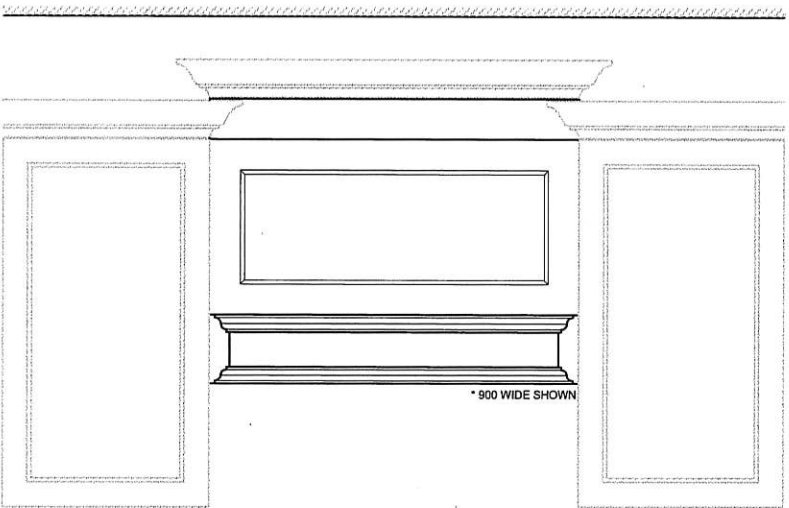

ELEVATION 2

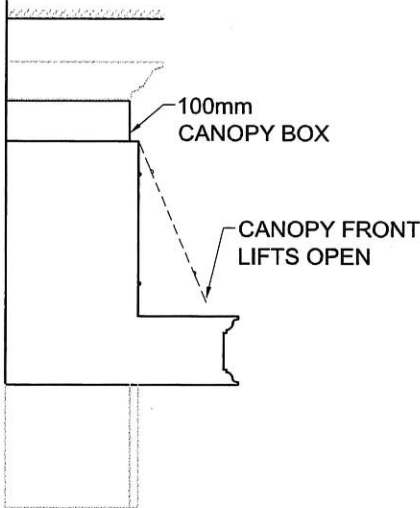

SECTION

* NOTES

- AVAILABLE IN THE FOLLOWING HEIGHTS: 500mm, 600mm + 700mm (**ELEVATION 1**)
- OPTIONAL 100mm CANOPY BOX (**ELEVATION 2**)
- AVAILABLE IN WIDTHS FROM 900mm THROUGH 1400mm (SEE DETAIL BELOW)
- INCLUDES VENTILATION MOTOR

FRONT PANEL DETAIL

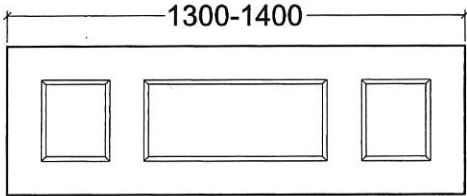
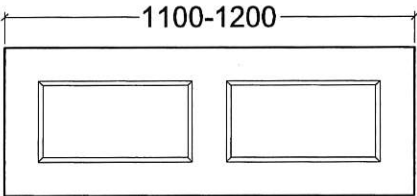
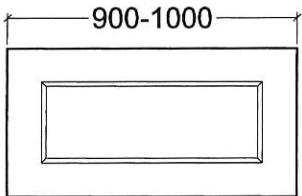

20751R
Feb 5, 18

hr



CSI-6



CSI-10



CSI-14

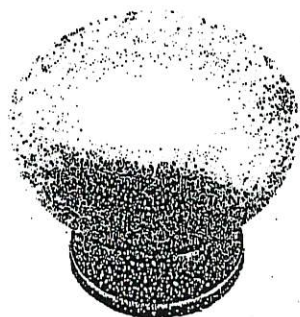

CSI-16

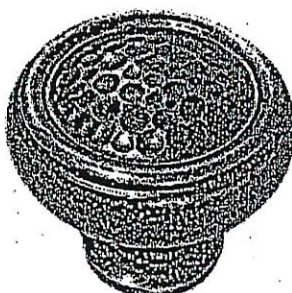

CSI-18

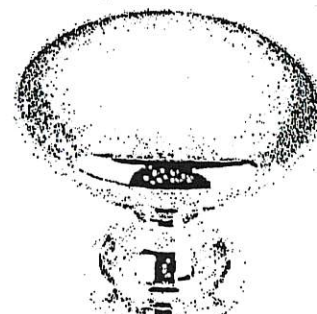

CSI-19



CSI-20



CSI-21



CSI-22

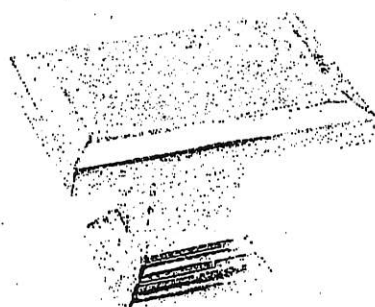

CSI-23

master

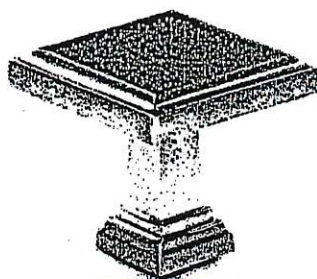

CSI-24

main



CSI-25

Kitchen

*NOTES:

- IMAGES ARE FOR QUICK REFERENCE PURPOSES ONLY
- ACTUAL SIZES AND FINISHES AS PER HARDWARE SAMPLE BOARD PROVIDED TO DECOR CENTRE

Lot 51 R
Feb 5, 18

GOLDPARK

WORTH MORE™



Granite, Marble,
Engineered Surfaces

- Standard 2CM & 3CM
- Upgrade 1 2CM & 3CM
- Upgrade 1 4 CM
- Upgrade 2

20mm (3/4") Profiles



30mm (1-1/4") Profiles

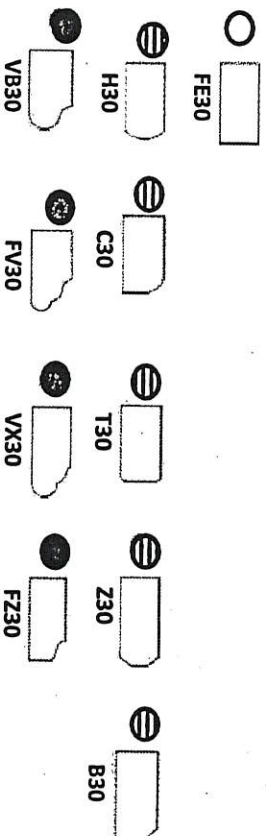

40mm (1-1/2") Profiles

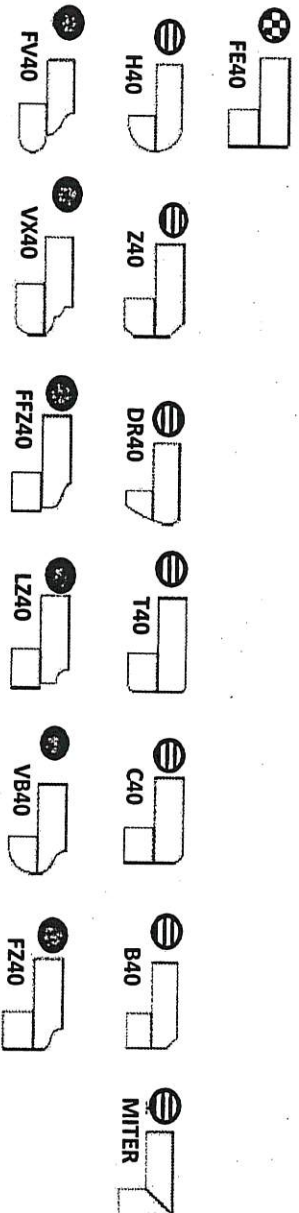

Note: All colours may not be available in 30mm at time ordered. Vendor reserves the right to use 40 mm edges (by lamination process).

*Mitre edge is available in Upgrade 1 for an overall thickness of 2". All other Mitre edge options will be an Upgrade 2 Edge.

Jaspa Painting & Decorating Inc.

7500-2 Martin Grove Road, Woodbridge, ON L8L 8G9

T/ 905-850-4096 F/ 905-851-1622

INFORMATION – STAINED OAK RAILING, PICKETS, STAIRS & NOSINGS

Builder: GoldPark Homes Project: Encore 2 Lot #: 51R

All oak railings, pickets, stairs and nosings are stained after installation, on-site, with an alkyd based wiping stain. In addition to staining, 2 coats of clear satin varnish are applied. **PLEASE NOTE** that the stain colour samples provided to the décor centre are not hardwood flooring colour matches and are formulated to coordinate with and/or compliment the factory finished hardwood floors offered by the builder. Oak railings, pickets, stairs and nosings will vary from our stain samples as a result of the many variables that can affect the outcome of a stain colour. Factors such as density, age, red or white oak colour, grain pattern and the uniqueness of each piece of wood, as well as the on-site temperature and humidity levels during application, can result in a wide variation of stain colour and tone on the finished product.

I am well informed of this information, and agree to purchase the above.

Purchaser: 

Date: Feb 5/2018

Jaspa Painting & Decorating Inc. must receive a signed copy of this form prior to the application of any stain.

Gold Park Homes Décor

GOLDPARK
WORTH MORE™

Centre Disclaimers

Through years of doing business, we at Gold Park Homes have encountered issues beyond our control. The following disclaimers apply to all instances of Purchaser's Extras forms and all Interior Colour Scheme forms.

FIREPLACES

Fireplace Marble: Due to the many variables that can affect the pattern and/or design, frequently the marble installed on the fireplace will not be identical to the samples. We will make every attempt to come as close to the samples as possible, but cannot be responsible for results which differ from the samples.

CERAMIC FLOOR TILE

Many variables including variegation can affect tile colour, pattern and/or design which mean installed tiles may not be identical to the samples. We will make every attempt to come as close as possible, but cannot be responsible for results which differ from the samples.

HARDWOOD FLOORING

The purchaser is advised that cupping and shrinkage are characteristics of hardwood flooring normally appearing after installation, especially when humidity levels are not regulated, and no warranty is provided by the flooring supplier with respect to such cupping and shrinkage. Furthermore, hardwood floors may also heave and warp when located at or close to entrance points of the home, where rain could make its way to the flooring. The vendor agrees to install any hardwood flooring ordered by the purchaser in a good and workmanlike manner, but shall not be responsible for, and is hereby released by the purchaser from responsibility and liability for cupping, shrinkage, heaving and warping of hardwood flooring in the above mentioned circumstances.

STAIRCASE VS FLOORING

WOOD SPECIES DIFFERENCE

The purchaser is aware and therefore accepts and acknowledges that the wood species of the staircase and flooring chosen do not match. This difference might result in an undesirable colour variance

The purchaser is aware and therefore accepts and acknowledges that though the flooring is of the same species as the staircase the difference in product finishing may result in a stain colour variance.

The purchaser agrees that the vendor is to be exempt from any and all claims by the purchaser regarding this colour variance.

RAILINGS

All railings, pickets, posts, nosing's and stairs come from solid wood and veneered wood materials sourced from multiple locations and sources. As such there will be variations in grains and shades between the various natural components beyond our control. Due to this variance in material, all components will stain with colour or natural finish differently.

Iron pickets are wrought in nature and depending on the manufacturing process will have differences from picket to picket which is normal. Also the finish of the iron pickets is of a powder coated nature. This process can produce minor colour variations or tones. Furthermore, the assembly of the metal pickets can develop a natural rattle over time from vibration in the railing. Minor rattling is normal and is a part of the wrought iron picket assembly.

HOUSE EXTERIORS

Variations in subcontractors across different sites and varying site conditions may result in house exteriors that differ from the artist renderings. We cannot be responsible for results which differ from the artists renderings of elevations.

PLASTER MOULDINGS AND MEDALLIONS

Plaster mouldings will not be installed in open to above areas or areas with 2 storey elements.

STAIN COLOURS

Due to the many variables that can affect the outcome of a stain colour on wood, staircases, railings, and fireplaces, the colour may not be identical to samples. Factors such as density, age, humidity, air temperature, and the uniqueness of each piece of wood can result in wide variations in darkness or lightness. We will make every attempt to come as close to the sample as possible, but cannot be responsible for results which differ from the samples.

Stain on pre-finished hardwood floors will not be an exact match to the stain colours available on stairs, pickets and rails. The purchaser is responsible for choosing the stain on these areas to their satisfaction.

IN-WALL CONDUIT FOR AUDIO/VIDEO CABLES

It is important to note that due to the variation in framing requirements in different parts of your home, conduit lengths and routing can vary. In virtually all instances of ground floor installation (I.e. above a fireplace), conduit will first travel down into the basement below the floor joists, over to the termination point and back up into the main floor. As a result, it is best to measure the length of the conduit after occupancy with a "pull wire" before

X 

purchasing your cables. For above-fireplace installations, the conduit wall plate will be installed approximately 10" above the Fireplace Mantle, unless otherwise specified in the Construction Summary.

APPLIANCE SPECIFICATIONS

All appliance openings are set to builder's standard openings. Please advise Décor Centre at time of your structural appointment if custom sizing of cabinets is required for any built - in appliances. The purchaser is responsible for costs and fees associated with changes to pre-manufactured kitchens made subsequent to colour appointments.

Purchaser accepts & acknowledges that in order to accommodate upgraded appliances, all appliance specifications should be provided at the time of their structural appointment, should this not occur they must be provided to the Décor Center within one (1) week of completion of structural chart. Failure to do so may result in the need to revert to the standard appliance openings or in a delay in construction of your dwelling, as well as a cost of \$500 to re-open your structural file should changes be required. As a result we may be forced to extend the closing of your transaction. Due to failure to complete the above-mentioned selections and at no fault of our own, we reserve our right to hold you responsible for this delayed closing, including charging extra administration cost and interest on the balance due on closing.

Purchasers Accept Standard Appliance Openings (unless otherwise specified):

Fridge - 37-1/2"W x 73-1/2" High Approx.

Range - 30-1/2"D x 31-1/2"W Approx.

Dishwasher - 24" W Approx.

DELETION OF HOODFAN & CABINETS ABOVE STOVE:

The purchasers are aware that in requesting NOT TO INSTALL builder's standard hood fan and standard cabinets above stove they will receive NO STANDARD HOOD FAN and NO CREDIT. Purchasers are installing their own hood fan after closing and accept that it may waive any warranty associated with such a change.

Purchasers accept and acknowledge that the exhaust fan duct hole may be off-centered with the stove in the kitchen due to purchasers installing their own hood fan after closing. The vendor is exempt from adjusting such openings for the purchasers range hood.

ELECTRICAL FOR APPLIANCES

Pricing is subject to change based on the appliance specifications provided. Purchasers should provide proper appliance specifications and cut-out sheets in order for Gold Park to price extras accordingly.

KITCHEN CABINETS

The kitchen you order/purchase will undoubtedly contain slight colour variations. The degree of these variations is virtually impossible to determine before the kitchen is installed in its intended location. The amount of and type of lighting will also affect various highlights in the finish. Note: No two pieces of wood are identical. Variations in colour tone and grain patterns make a perfect colour match virtually impossible. It is generally agreed that these variations add to the natural beauty of a wood kitchen.

STAIN

Charcoal is a spray stain applied to Oak and Maple products with several characteristics that are important to be aware of when purchasing this product.

1. Shadow lines may be visible at the interior profile edges of a door or drawer front. If movement occurs shadow lines may increase or decrease, depending on the style and/or size of a door or drawer front.
2. Variation and unevenness may be visible in the finish.
3. Hairline cracks at the joints are created over time due to the nature of natural wood, caused by usage, humidity**, or dryness. They tend to be more visible to darker stains, than lighter wood stains.

** Relative humidity is recommended to be between 45% and 55%. Please refer to Cortina Kitchens "Cleaning, Care, Maintenance, & Warranty Information" guide.

Please be advised that Cortina Kitchens will not replace doors and/or parts that exhibit the above characteristics associated with this finish. These characteristics are not avoidable and are a result of the natural characteristics of wood and wood veneer, and the characteristics of darker stains on wood. The Charcoal stain is not available on doors in Group IV, Group IVA, Group V and Group VA.

Cortina Kitchens offers a wide variety of finishes, applied to oak and maple products. The subject finishes include the spray stains Cocoa, Espresso, Graphite as well as wiping stain Ebony.

Due to the very dark stains applied on natural maple and oak doors and joints, several characteristics are important to be noted when purchasing these products.

1. Shadow lines may be visible at the interior profile edges of a door or drawer front. If movement occurs shadow lines may increase or decrease, depending on the style and/or size of a door or drawer front.
2. Variation and unevenness may be visible in the finish.
3. Hairline cracks at the joints are created over time due to the nature of natural wood, caused by usage, humidity, or dryness. They tend to be more visible to darker stains, than lighter wood stains.

Please be advised that Cortina Kitchens will not replace doors nor parts that exhibit the above characteristics associated with this finish. These characteristics are not avoidable and are a result of the natural characteristics of wood and wood veneer, and the characteristics of darker stains on wood.

X 

CABINETRY DOOR HARDWARE

Cortina Kitchens' cabinetry doors and drawer fronts will be drilled to accept a standard knob or handle selected from Cortina's hardware boards. This drilling comes standard with the order, and is done ONLY in our shop, not on the job site.

For those not wanting Cortina's hardware drilling, the following applies:

No holes to be drilled on the doors and drawer fronts should be specified in writing on the colour chart and the P.O. If while in production, Cortina Kitchens misses this request, Cortina Kitchens and the Builder will not be held responsible to replace any or all doors and drawer fronts affected, and the customer agrees to accept the product as is. No hardware will be supplied or credited by Cortina Kitchens with this request. No charge will apply for this request.

PVC DOORS

All cabinets with PVC (Thermofoil) Doors come with melamine gables, panels and kick. The doors, crown moulding and light valance are PVC wrapped. Open shelves incorporated in design will only be available with melamine interiors. There will be variations in colour shades between the PVC parts (doors, crown and Light valance) and the melamine parts (open shelves, Gables, Panels and Kick) due to the difference in material.

Furring Panel with crown moulding to the ceiling is not available on all PVC door styles due to subtle variations in colour shades between the PVC parts (moulding) and the melamine parts (furring panel) due to the difference in material. Grain directions in wood grain pattern melamine, vary between the furring panel, crown moulding (horizontal) and the PVC doors (vertical).

GRANITE, MARBLE ENGINEERED SURFACES WAIVER

Granite and marble are naturally occurring products, and due to the many variables that can affect the pattern, colour and/or design and "pitting" of natural products slabs installed will not be identical to the samples displayed. We will make every attempt to come as close to the samples as possible, but cannot be responsible for results which differ from the samples. Every effort is made to provide granite counter tops as close as possible but the vendor is not responsible for results which differ from the sample displayed. All countertop surfaces may have seams & product pattern & shade can change in areas containing seams.

RESELECTIONS

It is not uncommon for flooring, such as tile, to become discontinued prior to its installation. Therefore it may be necessary to make a reselection of certain materials sometime during the build process. We cannot assure you that another choice approximating your selection will be available.

PLANS

Plans are subject to change without notice. Actual usable floor space may vary from the stated floor area. Layout for kitchen, furnace, HWT and laundry tub may vary from plan. Vertical and horizontal bulkhead, which are not shown on plan, may be required for plumbing and heating runs. E.& O.E.

PLEASE NOTE:

In the event the work on the house has progressed beyond the point where the items covered by these invoices cannot be installed without entailing any unusual expense, then this order is to be cancelled and any deposit paid in connection with the same is to be refunded to the purchaser.

The vendor will undertake to incorporate the work covered by the sales extra in the construction of the house but will not be liable to the purchaser in any way, if for any reason the work covered by the extra is not carried out. In that event, any monies paid in connection with the same shall be returned to the purchaser.

It is understood and agreed that if for any reason whatsoever the transaction of Purchase and Sale is not completed, the total cost of extras ordered are not refundable to the Purchaser(s).

Extras or changes will not be processed unless signed by the Vendor.

These extras may not be amended without the written consent of Gold Park Homes.

The purchaser(s) and the builder acknowledge and agree that this "Purchaser's Extra" form shall not be deemed to be part of the agreement of purchase and sale entered into between them, nor an addendum thereto.

No postdated cheques will be accepted.

No estimates or orders will be accepted once construction has commenced.

Should a refund be requested on any extras purchased, an 80% reimbursement of the purchase price will be given. (a \$50.00 minimum charge and a maximum \$250.00 charge will apply)

Estimates will only be considered when resubmitted on a signed Purchaser Extras form, accompanied by payment in full.

All prices are estimates only and may be subject to change. Should a change in price occur Gold Park Homes reserves the right to request from the purchaser an adjustment of the price or a refund limited to that item.

Purchasers are aware & accept that ANY changes made to upgrades after signing the Purchasers Extra Form are subject to a minimum administration fee of \$500. PLUS a 10% holdback fee.

Purchasers are aware that any request to add a percentage of upgrades from the purchaser's extras form will be processed only after the builder receives approval letter from the bank.

X 

Please be advised that your failure to finalize your structural or colour selections may result in a delay in construction of your dwelling and we may have to extend closing of your transaction. Due to failure to complete the above-mentioned selections and at no fault of us, we reserve our right to hold you responsible for a delayed closing, including charging extra administration cost and interest on the balance due on closing.

Purchaser has attended a Colour appointment at the Decor Centre & has DECLINED any additional upgrades and accepts and acknowledges that there will be no further structural changes/additions/deletions to be made upon signing.

I hereby acknowledge reading and understanding the above copy and will not hold Gold Park Homes responsible for any issues in relation to above.

Purchasers Signatures



Date

Feb 5/2018