

Brampton Encore - 4L - 2 - 28-2 Elev.CL Siren

CARPET

Inv.1,695	1 - BEDROOMS- BED 2, BED 3 AND MASTER BEDROOM: INSTALL 1ST UPGRADE CARPET
Line25353	Note: UPPER HALL TO BE HARDWOOD, NOT CARPET
20Dec17 / 7Feb18	

CENTRAL VAC AND WIRING

Inv.1,402	1 - TELEPHONE AND CABLE ROUGH-IN LOCATION SKETCH
Line21932	Note:
30May17 / 13Jul17	
Inv.1,402	1 - FAMILY ROOM: INSTALL CONDUIT PIPE- FOR TELEVISION- MUST SPECIFY LOCATION AND TERMINATION POINT
Line21945	Note:
30May17 / 13Jul17	

DRYWALL

Inv.1,402	1 - DINING ROOM: INSTALL OPTIONAL COFFERED CEILING - DINING ROOM (PER ROOM AS PER PLAN)
Line23332	Note:
30May17 / 13Jul17	

ELECTRICAL

Inv.1,402	1 - MASTER ENSUITE: DELETE STANDARD VANITY LIGHTS IN MASTER ENSUITE. ALL OTHER LIGHTS (IN SHOWER STALL) TO REMAIN
Line21934	Note:
30May17 / 13Jul17	
Inv.1,402	1 - MASTER ENSUITE: INSTALL ROUGH - IN WALL OUTLET & SWITCH (WITH COVER PLATE) - DOES NOT INCLUDE FIXTURE - MUST SPECIFY LOCATION. TO GO ABOVE VANITY, TWO (2) FEET DOWN FROM FINISHED CEILING
Line21935	Note:
30May17 / 13Jul17	
Inv.1,402	2 - MASTER ENSUITE: INSTALL TWO (X2) ROUGH - IN CEILING OUTLETS ON SAME SWITCH - DOES NOT INCLUDE FIXTURE - MUST SPECIFY LOCATION. TO GO TWO FEET DOWN FROM FINISHED CEILING. SEE SKETCH
Line21936	Note:
30May17 / 13Jul17	
Inv.1,402	1 - FAMILY ROOM: INSTALL ABOVE 110V WALL RECEPTACLE ON DEDICATED CIRCUIT - ABOVE FIREPLACE FOR FUTURE TV
Line21946	Note:
30May17 / 13Jul17	
Inv.1,402	1 - KITCHEN: INSTALL GAS LINE ROUGH - 2ND FLOOR- (2-STOREY MODELS) FOR STOVE. INCLUDES ELECTRICAL OUTLET FOR STOVE
Line23333	Note:
30May17 / 13Jul17	

Exterior Colours

Inv.1,402	1 - EXTERIOR COLOUR PACKAGE 4L
Line23334	Note:
30May17 / 13Jul17	

FORMING



CONSTRUCTION SUMMARY

Brampton Encore - 4L - 2 - 28-2 Elev.CL Siren

Inv.1,402	1 - EXTERIOR: INSTALL SIDE DOOR- HOME TO EXTERIOR- AS PER PLAN AND GRADE PERMITTING
Line21937	Note:
30May17 / 13Jul17	

FRAMING

Inv.1,402	1 - GARAGE: GRADE DOES NOT PERMIT DO NOT INSTALL MANDOOR - GARAGE TO HOUSE- AS PER PLAN AND GRADE PERMITTING
Line21938	Note:
30May17 / 13Jul17	
Inv.1,402	1 - DINING ROOM: INSTALL OPTIONAL COFFERED CEILING - DINING ROOM (PER ROOM AS PER PLAN)
Line21939	Note:
30May17 / 13Jul17	

GLASS AND MIRROR

Inv.1,402	1 - MASTER ENSUITE: DELETE STANDARD MIRROR IN MASTER ENSUITE
Line21933	Note:
30May17 / 13Jul17	

GRANITE MARBLE QUARTZ

Inv.1,695	1 - KITCHEN: INSTALL 2ND UPGRADE CAESARSTONE COUNTER TOP IN KITCHEN
Line25347	Note:
20Dec17 / 7Feb18	
Inv.1,695	1 - KITCHEN: ISLAND- INSTALL FLUSH BREAKFAST BAR IN 2ND UPGRADE CAESARSTONE COUNTER TOP IN KITCHEN
Line25348	Note:
20Dec17 / 7Feb18	

HARDWOOD

Inv.1,695	1 - MAIN FLOOR: INSTALL 4TH UPGRADE HARDWOOD THROUGHOUT THE MAIN FLOOR, INCLUDING LANDINGS. VINTAGE SOLID SAWN HAND SCRAPED, CHARACTER PEARL, WHITE OAK 5" IN GOTHAM
Line25349	Note:
20Dec17 / 7Feb18	
Inv.1,695	1 - UPPER HALL: INSTALL 4TH UPGRADE HARDWOOD ON UPPER HALL IN LIEU OF CARPET VINTAGE SOLID SAWN HAND SCRAPED, CHARACTER PEARL, WHITE OAK 5" IN GOTHAM
Line25350	Note:
20Dec17 / 7Feb18	

HVAC

Inv.1,402	1 - KITCHEN: INSTALL GAS LINE ROUGH - 2ND FLOOR- (2-STOREY MODELS) FOR STOVE. INCLUDES ELECTRICAL OUTLET FOR STOVE
Line21941	Note:
30May17 / 13Jul17	

KITCHEN AND BATH CABINETRY

Inv.1,695	1 - KITCHEN: INSTALL 1ST UPGRADE KITCHEN CABINETS IN FLORENTINE
Line25344	Note:
20Dec17 / 7Feb18	

Brampton Encore - 4L - 2 - 28-2 Elev.CL Siren

Inv.1,695	1 - Oak PVC 104 Slide in stove enclosure with countertop by others
Line25345	Note:
20Dec17 / 7Feb18	

MISC.

Inv.1,402	1 - BONUS PACKAGE: \$5,000.00 (INCLUDING TAXES) WORTH OF UPGRADES FROM GOLD PARK HOMES DÉCOR CENTRE IS BEING APPLIED TOWARD THE STRUCTURAL APPOINTMENT. PURCHASER HAS A REMAINING AMOUNT OF \$00 (INCLUDING TAXES) TO BE USED TOWARD THE COLOUR APPOINTMENT
Line21942	Note:
30May17 / 13Jul17	
Inv.1,402	1 - Purchaser has attended a Structural appointment at the Decor Centre & has DECLINED any additional upgrades and accepts and acknowledges that there will be no further structural changes/additions/deletions to be made upon signing on May 30, 2017.
Line21943	Note:
30May17 / 13Jul17	
Inv.1,402	1 - Purchasers are aware & accepts that ANY changes made to upgrades after signing this Purchasers Extra Form are subject to a minimum administration fee of \$500. PLUS a 10% holdback fee
Line21944	Note:
30May17 / 13Jul17	
Inv.1,695	1 - Purchaser has attended a Colour appointment at the Decor Centre & has DECLINED any additional upgrades and accepts and acknowledges that there will be no further structural changes/additions/deletions to be made upon signing on December 20, 2017
Line25354	Note:
20Dec17 / 7Feb18	
Inv.1,695	1 - Purchasers are aware & accepts that ANY changes made to upgrades after signing this Purchasers Extra Form are subject to a minimum administration fee of \$500. PLUS a 10% holdback fee.
Line25355	Note:
20Dec17 / 7Feb18	

PAINTING

Inv.1,695	1 - STAIRCASE: STAIN STAIRCASE TO COMPLIMENT THE HARDWOOD FLOORS.
	**PURCHASERS TO SELECT FROM STAIN SAMPLES AT A LATER TIME
Line25351	Note:
20Dec17 / 7Feb18	
Inv.1,695	1 - STAIRCASE: *PREMIUM STAIN* ON STAIRCASE TO COMPLIMENT THE HARDWOOD FLOORS.
	**PURCHASERS TO SELECT FROM STAIN SAMPLES AT A LATER TIME
Line25352	Note:
20Dec17 / 7Feb18	

WINDOWS - BASEMENT

Inv.1,402	2 - BASEMENT: INSTALL TWO (X2) BASEMENT WINDOWS - UPGRADE EXISTING BASEMENT WINDOW TO 30 INCH X 24 INCH - MAY REQUIRE INSTALLATION OF WINDOW WELL
Line21940	Note:
30May17 / 13Jul17	

WINDOWS AND DOORS

Inv.1,402	1 - EXTERIOR: INSTALL SIDE DOOR- HOME TO EXTERIOR- AS PER PLAN AND GRADE PERMITTING
Line23330	Note:
30May17 / 13Jul17	



CONSTRUCTION SUMMARY

Brampton Encore - 4L - 2 - 28-2 Elev.CL Siren

Inv.1,402	1 - GARAGE: GRADE DOES NOT PERMIT
	DO NOT INSTALL MANDOOR - GARAGE TO HOUSE- AS PER PLAN AND GRADE PERMITING
Line23331	Note:
30May17 / 13Jul17	

Purchasers: Daniel Eduardo Flores & Arlene Gould

Property: 4L

Telephone Res. / Bus: (416) 717-9929

Project: Brampton Encore - Phase 2

Decor Advisor: Terri Parisani

Model and Elevation: 28-2 Elev.CL Siren

Layout Changes: ☒ Yes ☐ No

Sketch Attached: ☒ Yes ☐ No

Exterior Colour Scheme:

1. Cabinetry

	Style and Colour	Counter	Hardware
Kitchen / Breakfast	*Upg.1 Florentine(oak)Slate	*Upg.2, #6141 Ocean Foam	CS1-14
Laundry Room	-		
Powder Room	-		
TWIN BATH	Varese (pvc) White Crystal	6697-46 Argento Romano Laminate	CS1-20
Master Ensuite Bathroom	Varese (pvc) Mystic	6696-46 Carrara Bianca Laminate	CS1-20
Second Ensuite Bathroom (If Applicable)	-		

Comment

2. Floor Tile

	Selection
→ Entrance Vestibule	SERPENTINE BEYAZ 13 x 13
Main Hall	-
→ Kitchen / Breakfast	SERPENTINE BEYAZ 13 x 13
→ Laundry Room	SERPENTINE BEYAZ 13 x 13
→ Powder Room	SERPENTINE BEYAZ 13 x 13
TWIN BATH	Serpentine Grey 13 x 13
Master Ensuite Bathroom	Serpentine Grey 13 x 13
Second Ensuite Bathroom (If Applicable)	-
Lower Landing (If Applicable)	-

Comment

3. Wall Tile

	Selection	Listello/Inserts	Describe
TWIN BATH	Weave White 8 x 10	<input type="radio"/> Yes <input checked="" type="radio"/> No	
Master Ensuite Bathroom			
Tub Deck	Weave White 8 x 10	<input type="radio"/> Yes <input checked="" type="radio"/> No	
Shower Stall	Weave White 8 x 10	<input type="radio"/> Yes <input checked="" type="radio"/> No	
Bathroom Walls	Weave White 8 x 10	<input type="radio"/> Yes <input checked="" type="radio"/> No	
Second Ensuite Bathroom (If Applicable)	-	<input type="radio"/> Yes <input type="radio"/> No	
		<input type="radio"/> Yes <input type="radio"/> No	
Kitchen Backsplash	<input type="radio"/> Yes <input checked="" type="radio"/> No	Backsplash Behind Fridge	

Comment

Purchasers: Daniel Eduardo Flores & Arlene Gould

Property: 4L

Telephone Res. / Bus: (416) 717-9929

Project: Brampton Encore - Phase 2

Decor Advisor: Terri Parisani

Model and Elevation: 28-2 Elev.CL Siren

4. Plumbing Fixtures

<input type="text"/>	Second Ensuite	<input type="text"/>	Powder Room	<input type="text"/>
Master Ensuite Bathroom	<input type="text"/>	Other Room - Specify	<input type="text"/>	Other Washroom
<input type="text"/>				

Comment

ALL FIXTURES TO REMAIN AS STANDARD

5. Hardwood Flooring

	Type and Stain		Type and Stain
Main Hall	*UPG.4 WHITE OAK, GOTHAM	Upper Landing	*UPG.4 WHITE OAK, GOTHAM
Kitchen / Breakfast	-	Upper Hall	**UPG.4 WHITE OAK, GOTHAM
Living Room	-	Master Bedroom	-
Dining Room	*UPG.4 WHITE OAK, GOTHAM	Bedroom #2	-
Family Room	*UPG.4 WHITE OAK, GOTHAM	Bedroom #3	-
Den/Library	-	Bedroom #4	-
Entrance Vestibule	-	Bedroom #5	-
Lower Landing (If Applicable)	*UPG.4 WHITE OAK, GOTHAM	Other Room - Specify	-

Comment

6. Carpeting

	Upgrade	Description
Ground Floor	<input type="checkbox"/>	
Second Floor	<input checked="" type="checkbox"/>	*UPG.1 CITYVIEW 937 BALLGOWN
<input type="text"/>	<input type="checkbox"/>	

	Type	Area
Upgrade Underpad	STANDARD	* BEDROOMS ONLY
	Capped	Runner - *Upgrade
Carpet on Stairs	<input type="text"/>	<input type="text"/>

Comment

* HARDWOOD TO GO ON UPPER HALL. NO CARPET

7. Fireplace

	Living Room			Family Room			Other Room - Specify		
	Purchased	As Per Plan	N/A	Purchased	As Per Plan	N/A	Purchased	As Per Plan	N/A
Fireplace Type	<input type="radio"/>	<input type="radio"/>	<input checked="" type="radio"/>	<input type="radio"/>	<input checked="" type="radio"/>	<input type="radio"/>	<input type="radio"/>	<input type="radio"/>	<input checked="" type="radio"/>
Mantle Type	<input type="text"/>			STANDARD			<input type="text"/>		
Colour / Stain	<input type="text"/>			NF-23			<input type="text"/>		
Surround	<input type="text"/>			WHITE PAINT GRADE			<input type="text"/>		
Hearth	<input type="text"/>			NERO MARQUINA			<input type="text"/>		
	<input type="text"/>			NONE			<input type="text"/>		

Comment

DK AH

Purchasers: Daniel Eduardo Flores & Arlene Gould

Property: 4L

Telephone Res. / Bus: (416) 717-9929

Project: Brampton Encore - Phase 2

Decor Advisor: Terri Parisani

Model and Elevation: 28-2 Elev.CL Siren

Reselect
Feb 26, 18

8. Trim Carpentry

Interior Doors STANDARD

Front Door Glass Inserts STANDARD

Door Handles STANDARD

Interior Trim STANDARD

Comment

9. Plaster Mouldings and Medallions

Standard Throughout ☒ Yes ☐ No ☐ N/A

Entrance Vestibule

Main Hall

Living Room

Dining Room

Family Room

Comment

Kitchen/Breakfast

Den/Library

Lower Landing

Other Room - Specify

10. Railings and Spindles

Railing Package standard

Railing Colour *VINTAGE GOTHAM

Stringer / Riser *VINTAGE GOTHAM

Spindle Colour *VINTAGE GOTHAM

Treads *VINTAGE GOTHAM

Oak Stairs ☒ Yes ☐ No ☐ N/A

Comment

OAK TO OAK, LATEX FINISH.

11. Wall Paint / Ceilings

Throughout Finished Areas WARM GREY

Trim Paint White

Smooth Ceilings

Ground Floor ☐

Second Floor ☐

Note

Comment

DF AM

Purchasers: Daniel Eduardo Flores & Arlene Gould

Property: 4L

Telephone Res. / Bus: (416) 717-9929

Project: Brampton Encore - Phase 2

Decor Advisor: Terri Parisani

Model and Elevation: 28-2 Elev.CL Siren

12. Electrical

Hood Fan ☐ White ☒ Stainless ☐ N/A

Above Kitchen Cabinet Light ☐ Yes ☒ No

Below Kitchen Cabinet Light ☐ Yes ☒ No

Standard Appliances ☐

Over The Range Microwave ☐

Chimney Style Fan ☐

Comment

*SLIDE-IN STOVE (GAS)

13. Heating and Air Conditioning

Air Conditioning

Gas Provisions Stove YES

Gas Provisions Dryer

Gas Provisions Barbecue YES

Comment

14. Additional Comments

15. Disclaimers and Notes

- Colours of all materials are as close as possible to builder's selection, but not necessarily identical due to variances in manufacturing.
- Any extras listed above are null and void unless accompanied by a separate invoice/amendment. Said invoice must be paid in full.
- The Purchaser acknowledges that after Interior Colour Selection form is signed and dated, no further changes will be permitted other than re-selection due to unavailability. DP Purchaser's Initials
- The Purchaser acknowledges reading and accepting the "Gold Park Homes Decor Centre Disclaimers" form. This document contains other miscellaneous disclaimers.

This Interior Colour Selection is final and approved by:

Signature: D. Flores & A. Gould Date: Feb. 26/18

Telephone — (T)
 Cable — (C)
 Electrical — (E)

The Siren

SEMI SERIES

Elevation A • 1,688 sq.ft.
 Elevation B • 1,677 sq.ft.
 Elevation C • 1,687 sq.ft.

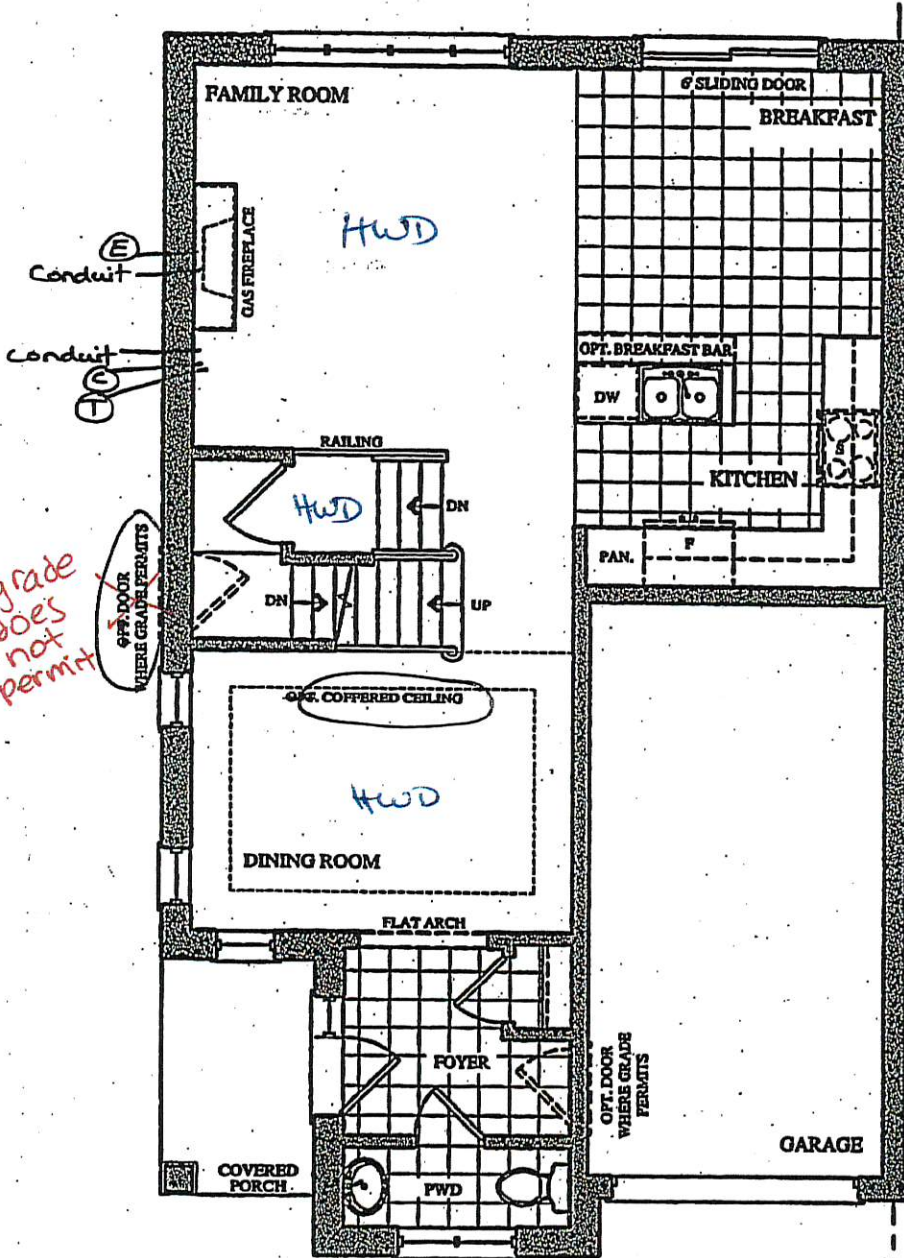

GROUND FLOOR PLAN
 ELEV. 'A' & 'B'

Lot 4L
 May 30, 17

OK

Lot 4L
 Dec 20, 17

OK

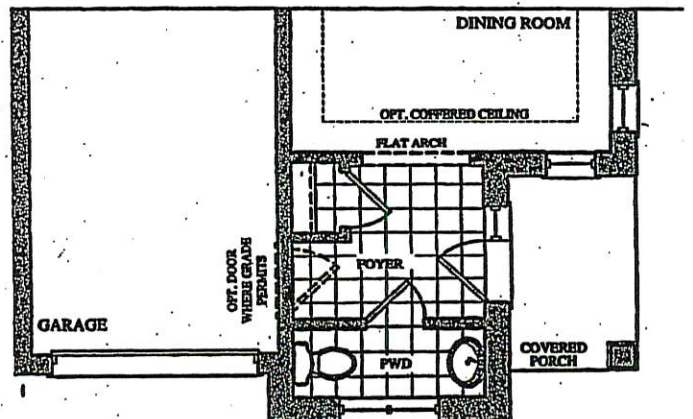

PART. GROUND FLOOR PLAN
 ELEV. 'C'

Telephone — (T)
 cable — (C)

The Siren SEMI SERIES

Elevation A • 1,688 sq.ft.
 Elevation B • 1,677 sq.ft.
 Elevation C • 1,687 sq.ft.

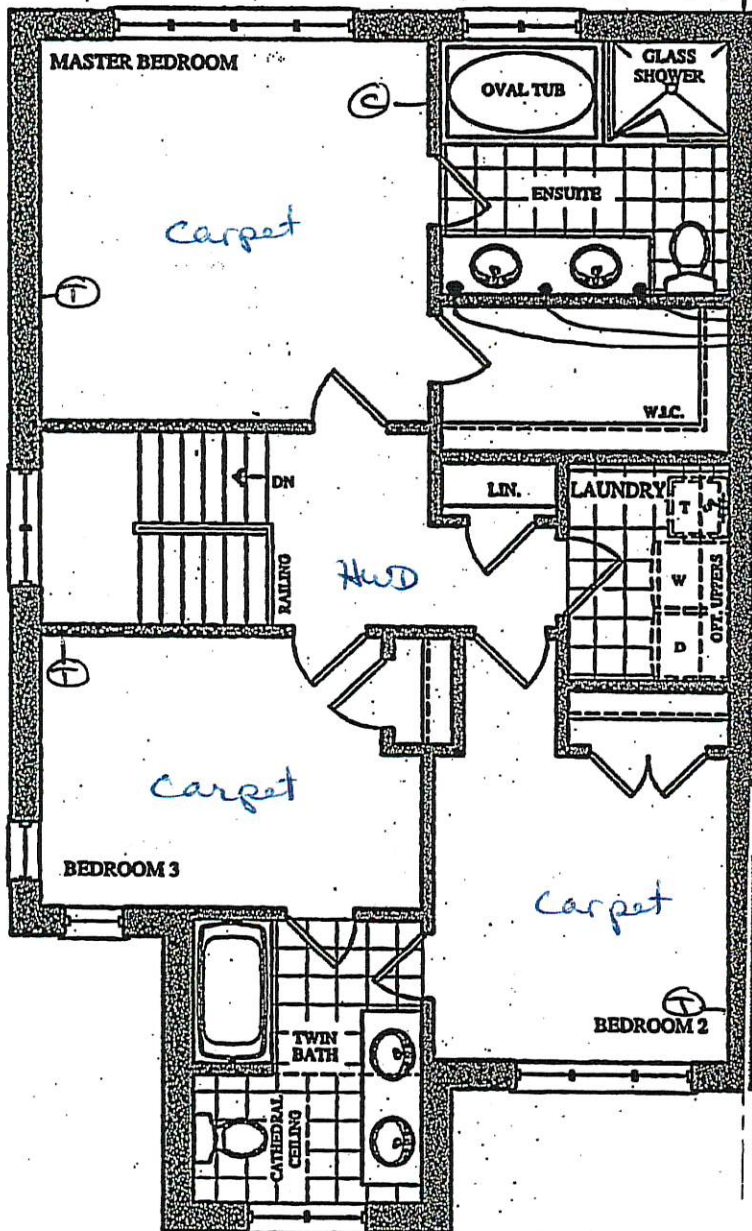

SECOND FLOOR PLAN
ELEV. 'A'

- Delete Mirror in Ensuite
- Delete Standard Lights above vanity
- Install 3 Rough-ins for wall sconces, on one switch. Install 2 feet down from finished ceiling

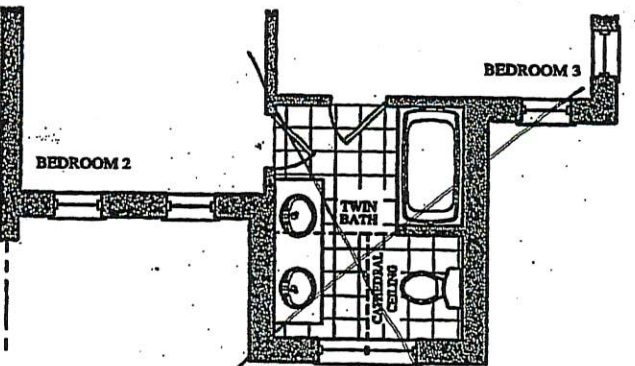

PART. SECOND FLOOR PLAN
ELEV. 'B'

Lot 4L
May 30, '17

Lot 4L
Dec. 20, '17

(S)

(S)

(S)

(S)

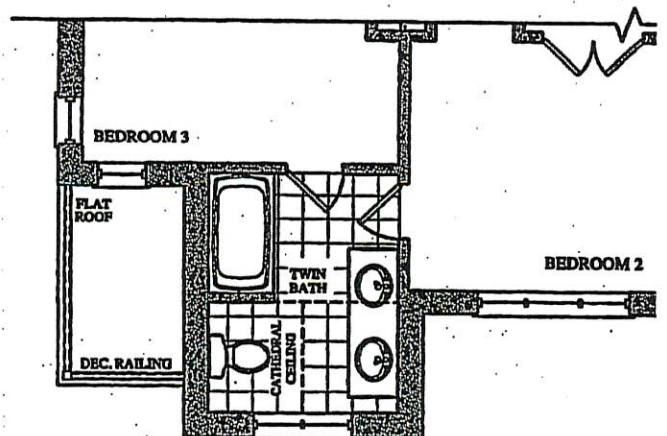

PART. SECOND FLOOR PLAN
ELEV. 'C'

BSMNT WINDOWS
2x 30"x24"

The Siren

SEMI SERIES

Elevation A • 1,688 sq.ft.
Elevation B • 1,677 sq.ft.
Elevation C • 1,687 sq.ft.

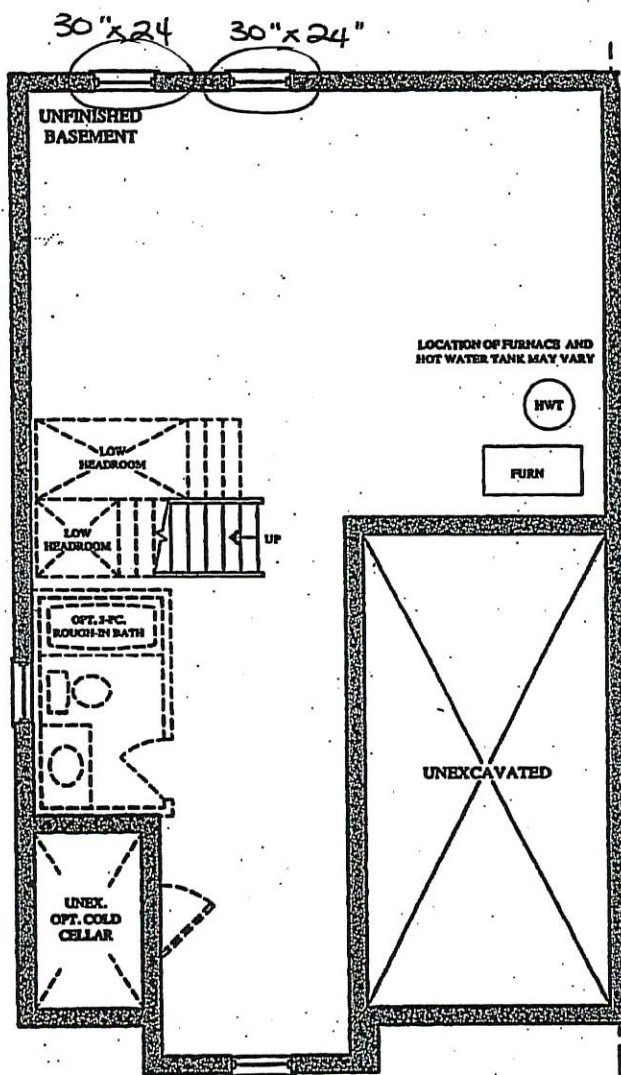

BASEMENT FLOOR PLAN
ELEV. 'A', 'B' & 'C'

Lot 4L
May 30, 17

Lot 4L
Dec. 20, 17

DA

DA

17

DA

STANDARD HARDWARE

STANDARD HARDWARE

DF

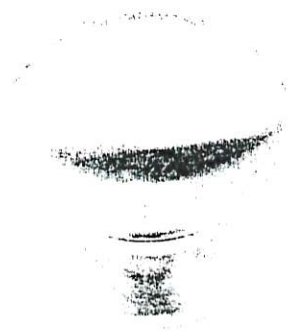

CSI-6



CSI-10



Kitchen CSI-14

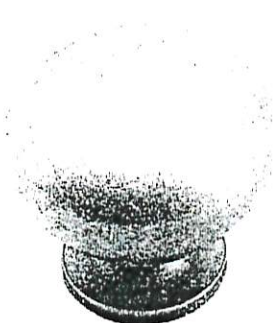

CSI-16



CSI-18



CSI-19



CSI-20 Twin Master



CSI-21



CSI-22

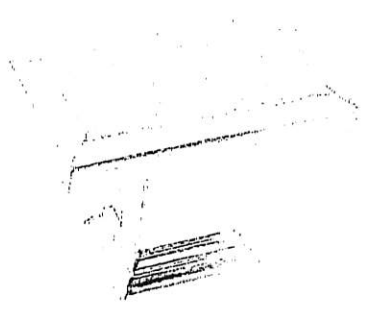

CSI-23

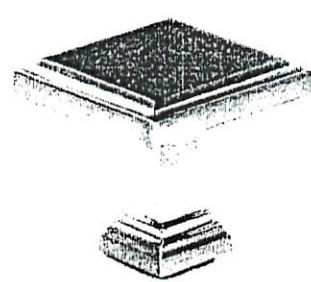

CSI-24

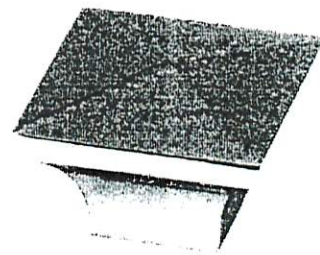

CSI-25

***NOTES:**
- IMAGES ARE FOR QUICK REFERENCE PURPOSES ONLY
- ACTUAL SIZES AND FINISHES AS PER HARDWARE
SAMPLE BOARD PROVIDED TO DECOR CENTRE

CORTINA

KITCHENS INC.
70 Regina Road, Woodbridge, Ontario L4L 8L8
Tel: 905-204-8484 Fax: 905-204-0884
www.CortinaKitchens.com

QUOTATION

Date: 06/23/16

Trade Name: Gold Park Homes

Site location: Brampton

Model: SD-2

Address:

Project: Encore

Phase:

This layout has been explained to the purchaser by Cortina Kitchens Inc. and is understood by the purchaser.

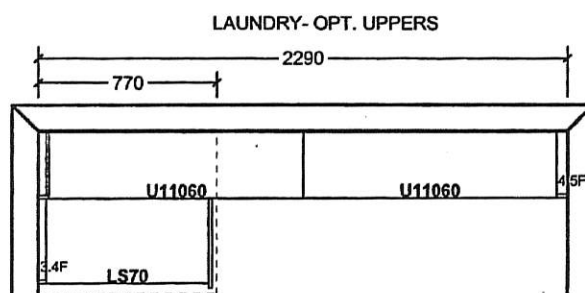
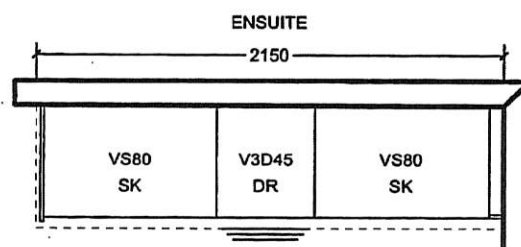
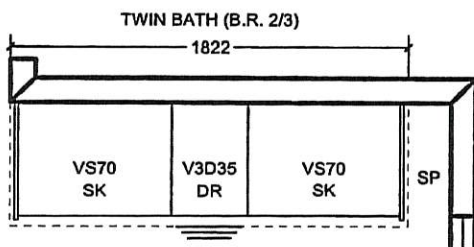
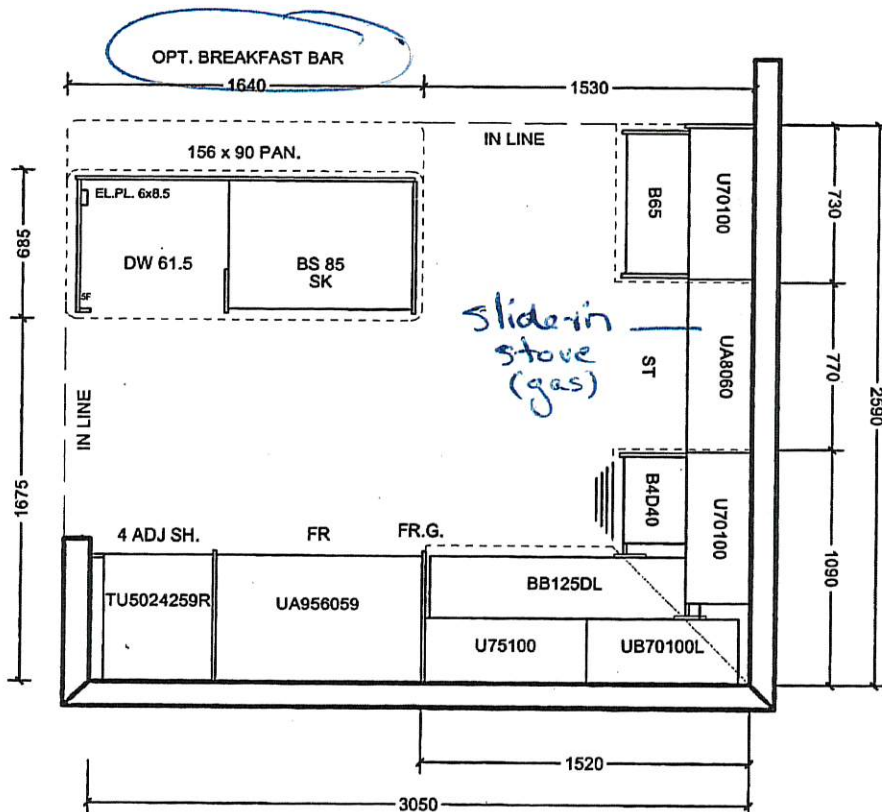

All prices subject to confirmation from head office.
This quotation is subject to the terms & conditions set out
In Cortina's Agreement of Purchase and Sale

All agreements are contingent upon strikes, accidents, and delay beyond our control.
Please provide our Installer with template for sinkholes or \$150.00 will be charged for callback.

ACCEPTED DATE: _____

CUSTOMER SIGNATURE

SALESPERSON SIGNATURE

CORTINA HEAD OFFICE APPROVAL

ITEM A. Wood grain and colour are characteristics of the product, we cannot guarantee that such grain and colour will always match
ITEM B. Cortina Kitchens reserves the right to alter dimensions and make technical changes without notice.

GOLD PARK
WORTH MORE™



Granite, Marble,
Engineered Surfaces

- Standard 2CM & 3CM
- ◐ Upgrade 1 2CM & 3CM
- ◑ Upgrade 1 4 CM
- Upgrade 2

20mm (3/4") Profiles



30mm (1-1/4") Profiles

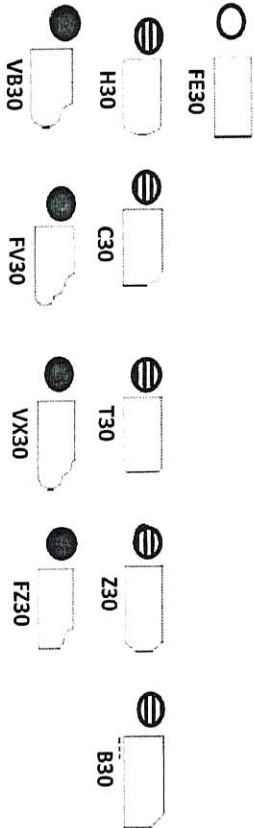

40mm (1-1/2") Profiles

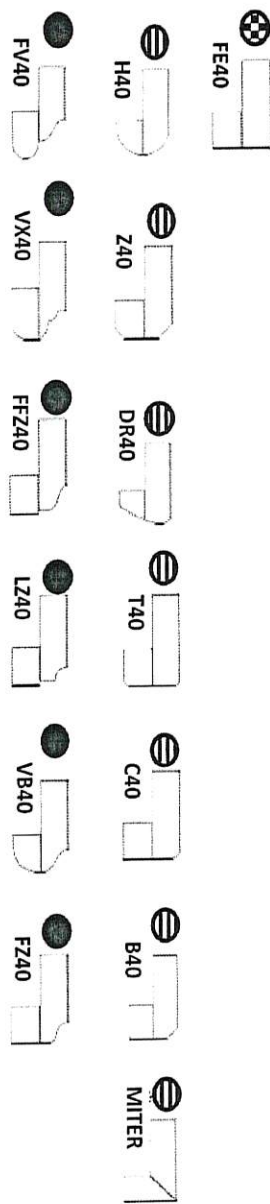

Note: All colours may not be available in 30mm at time ordered. Vendor reserves the right to use 40 mm edges (by lamination process).

*Mitre edge is available in Upgrade 1 for an overall thickness of 2". All other Mitre edge options will be an Upgrade 2 Edge.

Lot 4L
Dec. 20, 17



Gold Park Homes Décor

GOLD PARK
WORTH MORE™

Centre Disclaimers

Through years of doing business, we at Gold Park Homes have encountered issues beyond our control. The following disclaimers apply to all instances of Purchaser's Extras forms and all Interior Colour Scheme forms.

FIREPLACES

Fireplace Marble: Due to the many variables that can affect the pattern and/or design, frequently the marble installed on the fireplace will not be identical to the samples. We will make every attempt to come as close to the samples as possible, but cannot be responsible for results which differ from the samples.

CERAMIC FLOOR TILE

Many variables including variegation can affect tile colour, pattern and/or design which mean installed tiles may not be identical to the samples. We will make every attempt to come as close as possible, but cannot be responsible for results which differ from the samples.

HARDWOOD FLOORING

The purchaser is advised that cupping and shrinkage are characteristics of hardwood flooring normally appearing after installation, especially when humidity levels are not regulated, and no warranty is provided by the flooring supplier with respect to such cupping and shrinkage. Furthermore, hardwood floors may also heave and warp when located at or close to entrance points of the home, where rain could make its way to the flooring. The vendor agrees to install any hardwood flooring ordered by the purchaser in a good and workmanlike manner, but shall not be responsible for, and is hereby released by the purchaser from responsibility and liability for cupping, shrinkage, heaving and warping of hardwood flooring in the above mentioned circumstances.

STAIRCASE VS FLOORING

WOOD SPECIES DIFFERENCE

The purchaser is aware and therefore accepts and acknowledges that the wood species of the staircase and flooring chosen do not match. This difference might result in an undesirable colour variance

The purchaser is aware and therefore accepts and acknowledges that though the flooring is of the same species as the staircase the difference in product finishing may result in a stain colour variance.

The purchaser agrees that the vendor is to be exempt from any and all claims by the purchaser regarding this colour variance.

RAILINGS

All railings, pickets, posts, nosing's and stairs come from solid wood and veneered wood materials sourced from multiple locations and sources. As such there will be variations in grains and shades between the various natural components beyond our control. Due to this variance in material, all components will stain with colour or natural finish differently.

Iron pickets are wrought in nature and depending on the manufacturing process will have differences from picket to picket which is normal. Also the finish of the iron pickets is of a powder coated nature. This process can produce minor colour variations or tones. Furthermore, the assembly of the metal pickets can develop a natural rattle over time from vibration in the railing. Minor rattling is normal and is a part of the wrought iron picket assembly.

HOUSE EXTERIORS

Variations in subcontractors across different sites and varying site conditions may result in house exteriors that differ from the artist renderings. We cannot be responsible for results which differ from the artists renderings of elevations.

PLASTER MOULDINGS AND MEDALLIONS

Plaster mouldings will not be installed in open to above areas or areas with 2 storey elements.

STAIN COLOURS

Due to the many variables that can affect the outcome of a stain colour on wood, staircases, railings, and fireplaces, the colour may not be identical to samples. Factors such as density, age, humidity, air temperature, and the uniqueness of each piece of wood can result in wide variations in darkness or lightness. We will make every attempt to come as close to the sample as possible, but cannot be responsible for results which differ from the samples.

Stain on pre-finished hardwood floors will not be an exact match to the stain colours available on stairs, pickets and rails. The purchaser is responsible for choosing the stain on these areas to their satisfaction.

IN-WALL CONDUIT FOR AUDIO/VIDEO CABLES

It is important to note that due to the variation in framing requirements in different parts of your home, conduit lengths and routing can vary. In virtually all instances of ground floor installation (I.e. above a fireplace), conduit will first travel down into the basement below the floor joists, over to the termination point and back up into the main floor. As a result, it is best to measure the length of the conduit after occupancy with a "pull wire" before

purchasing your cables. For above-fireplace installations, the conduit wall plate will be installed approximately 10" above the Fireplace Mantle, unless otherwise specified in the Construction Summary.

APPLIANCE SPECIFICATIONS

All appliance openings are set to builder's standard openings. Please advise Décor Centre at time of your structural appointment if custom sizing of cabinets is required for any built - in appliances. The purchaser is responsible for costs and fees associated with changes to pre-manufactured kitchens made subsequent to colour appointments.

Purchaser accepts & acknowledges that in order to accommodate upgraded appliances, all appliance specifications should be provided at the time of their structural appointment, should this not occur they must be provided to the Décor Center within one (1) week of completion of structural chart. Failure to do so may result in the need to revert to the standard appliance openings or in a delay in construction of your dwelling, as well as a cost of \$500 to re-open your structural file should changes be required. As a result we may be forced to extend the closing of your transaction. Due to failure to complete the above-mentioned selections and at no fault of our own, we reserve our right to hold you responsible for this delayed closing, including charging extra administration cost and interest on the balance due on closing.

Purchasers Accept Standard Appliance Openings (unless otherwise specified):

Fridge - 37-1/2"W x 73-1/2" High Approx.

Range - 30-1/2"D x 31-1/2"W Approx.

Dishwasher - 24" W Approx.

DELETION OF HOODFAN & CABINETS ABOVE STOVE:

The purchasers are aware that in requesting NOT TO INSTALL builder's standard hood fan and standard cabinets above stove they will receive NO STANDARD HOOD FAN and NO CREDIT. Purchasers are installing their own hood fan after closing and accept that it may waive any warranty associated with such a change.

Purchasers accept and acknowledge that the exhaust fan duct hole may be off-centered with the stove in the kitchen due to purchasers installing their own hood fan after closing. The vendor is exempt from adjusting such openings for the purchasers range hood.

ELECTRICAL FOR APPLIANCES

Pricing is subject to change based on the appliance specifications provided. Purchasers should provide proper appliance specifications and cut-out sheets in order for Gold Park to price extras accordingly.

KITCHEN CABINETS

The kitchen you order/purchase will undoubtedly contain slight colour variations. The degree of these variations is virtually impossible to determine before the kitchen is installed in its intended location. The amount of and type of lighting will also affect various highlights in the finish. Note: No two pieces of wood are identical. Variations in colour tone and grain patterns make a perfect colour match virtually impossible. It is generally agreed that these variations add to the natural beauty of a wood kitchen.

STAIN

Charcoal is a spray stain applied to Oak and Maple products with several characteristics that are important to be aware of when purchasing this product.

1. Shadow lines may be visible at the interior profile edges of a door or drawer front. If movement occurs shadow lines may increase or decrease, depending on the style and/or size of a door or drawer front.
2. Variation and unevenness may be visible in the finish.
3. Hairline cracks at the joints are created over time due to the nature of natural wood, caused by usage, humidity**, or dryness. They tend to be more visible to darker stains, than lighter wood stains.

** Relative humidity is recommended to be between 45% and 55%. Please refer to Cortina Kitchens "Cleaning, Care, Maintenance, & Warranty Information" guide.

Please be advised that Cortina Kitchens will not replace doors and/or parts that exhibit the above characteristics associated with this finish. These characteristics are not avoidable and are a result of the natural characteristics of wood and wood veneer, and the characteristics of darker stains on wood. The Charcoal stain is not available on doors in Group IV, Group IVA, Group V and Group VA.

Cortina Kitchens offers a wide variety of finishes, applied to oak and maple products. The subject finishes include the spray stains Cocoa, Espresso, Graphite as well as wiping stain Ebony.

Due to the very dark stains applied on natural maple and oak doors and joints, several characteristics are important to be noted when purchasing these products.

1. Shadow lines may be visible at the interior profile edges of a door or drawer front. If movement occurs shadow lines may increase or decrease, depending on the style and/or size of a door or drawer front.
2. Variation and unevenness may be visible in the finish.
3. Hairline cracks at the joints are created over time due to the nature of natural wood, caused by usage, humidity, or dryness. They tend to be more visible to darker stains, than lighter wood stains.

Please be advised that Cortina Kitchens will not replace doors nor parts that exhibit the above characteristics associated with this finish. These characteristics are not avoidable and are a result of the natural characteristics of wood and wood veneer, and the characteristics of darker stains on wood.

CABINETS DOOR HARDWARE

Cortina Kitchens' cabinets doors and drawer fronts will be drilled to accept a standard knob or handle selected from Cortina's hardware boards. This drilling comes standard with the order, and is done ONLY in our shop, not on the job site.

For those not wanting Cortina's hardware drilling, the following applies:

No holes to be drilled on the doors and drawer fronts should be specified in writing on the colour chart and the P.O. If while in production, Cortina Kitchens misses this request, Cortina Kitchens and the Builder will not be held responsible to replace any or all doors and drawer fronts affected, and the customer agrees to accept the product as is. No hardware will be supplied or credited by Cortina Kitchens with this request. No charge will apply for this request.

PVC DOORS

All cabinets with PVC (Thermofoil) Doors come with melamine gables, panels and kick.

The doors, crown moulding and light valance are PVC wrapped. Open shelves incorporated in design will only be available with melamine interiors. There will be variations in colour shades between the PVC parts (doors, crown and Light valance) and the melamine parts (open shelves, Gables, Panels and Kick) due to the difference in material.

Furring Panel with crown moulding to the ceiling is not available on all PVC door styles due to subtle variations in colour shades between the PVC parts (moulding) and the melamine parts (furring panel) due to the difference in material. Grain directions in wood grain pattern melamine, vary between the furring panel, crown moulding (horizontal) and the PVC doors (vertical).

GRANITE, MARBLE ENGINEERED SURFACES WAIVER

Granite and marble are naturally occurring products, and due to the many variables that can affect the pattern, colour and/or design and "pitting" of natural products slabs installed will not be identical to the samples displayed. We will make every attempt to come as close to the samples as possible, but cannot be responsible for results which differ from the samples. Every effort is made to provide granite counter tops as close as possible but the vendor is not responsible for results which differ from the sample displayed. All countertop surfaces may have seams & product pattern & shade can change in areas containing seams.

RESELECTIONS

It is not uncommon for flooring, such as tile, to become discontinued prior to its installation. Therefore it may be necessary to make a reselection of certain materials sometime during the build process. We cannot assure you that another choice approximating your selection will be available.

PLANS

Plans are subject to change without notice. Actual usable floor space may vary from the stated floor area. Layout for kitchen, furnace, HWT and laundry tub may vary from plan. Vertical and horizontal bulkhead, which are not shown on plan, may be required for plumbing and heating runs. E.& O.E.

PLEASE NOTE:

In the event the work on the house has progressed beyond the point where the items covered by these invoices cannot be installed without entailing any unusual expense, then this order is to be cancelled and any deposit paid in connection with the same is to be refunded to the purchaser.

The vendor will undertake to incorporate the work covered by the sales extra in the construction of the house but will not be liable to the purchaser in any way, if for any reason the work covered by the extra is not carried out. In that event, any monies paid in connection with the same shall be returned to the purchaser.

It is understood and agreed that if for any reason whatsoever the transaction of Purchase and Sale is not completed, the total cost of extras ordered are not refundable to the Purchaser(s).

Extras or changes will not be processed unless signed by the Vendor.

These extras may not be amended without the written consent of Gold Park Homes.

The purchaser(s) and the builder acknowledge and agree that this "Purchaser's Extra" form shall not be deemed to be part of the agreement of purchase and sale entered into between them, nor an addendum thereto.

No postdated cheques will be accepted.

No estimates or orders will be accepted once construction has commenced.

Should a refund be requested on any extras purchased, an 80% reimbursement of the purchase price will be given. (a \$50.00 minimum charge and a maximum \$250.00 charge will apply)

Estimates will only be considered when resubmitted on a signed Purchaser Extras form, accompanied by payment in full.

All prices are estimates only and may be subject to change. Should a change in price occur Gold Park Homes reserves the right to request from the purchaser an adjustment of the price or a refund limited to that item.

Purchasers are aware & accept that ANY changes made to upgrades after signing the Purchasers Extra Form are subject to a minimum administration fee of \$500. PLUS a 10% holdback fee.

Purchasers are aware that any request to add a percentage of upgrades from the purchaser's extras form will be processed only after the builder receives approval letter from the bank.

Please be advised that your failure to finalize your structural or colour selections may result in a delay in construction of your dwelling and we may have to extend closing of your transaction. Due to failure to complete the above-mentioned selections and at no fault of us, we reserve our right to hold you responsible for a delayed closing, including charging extra administration cost and interest on the balance due on closing.

Purchaser has attended a Colour appointment at the Decor Centre & has DECLINED any additional upgrades and accepts and acknowledges that there will be no further structural changes/additions/deletions to be made upon signing.

I hereby acknowledge reading and understanding the above copy and will not hold Gold Park Homes responsible for any issues in relation to above.

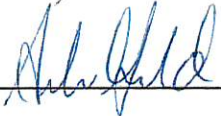
Purchasers Signatures  Date Dec. 20 2017

FRIGIDAIRE GALLERY

Lot 4L
Jan 8, 18

Slide-In Ranges

FGGS3065PE 30" Gas

Clear copy
of the signed
one.

Features

Oven Control/Timing System	Express-Select®
Surface Type	Black Porcelain
Sealed Gas Burners	Yes
Grates	Continuous Cast Iron w/Black Matte Finish
Window	Extra-Large
Exterior Door Finish	Smudge-Proof™ Stainless Steel
Handle Design	Stainless Steel
Exterior Finish (Side Panels)	Black
Convection System	True Convection
Oven Cleaning System	Self-Clean
Drawer Functionality	Storage

Oven Controls

Bake/Broil	Yes/Variable (400-550 °F)
Effortless™ Convection Conversion	Yes
Convection Bake/Broil/Roast	Yes/No/Yes
Quick Preheat	Yes
My Favourite	
Chicken Nugget Button	
Pizza Button	
Slow Cook	
Effortless™ Temperature Probe	Yes
Keep Warm	Yes
Add-a-Minute	
Delay Start	Yes/2, 3, 4 Hours
Self-Clean/Clean Options	Yes
Steam Clean	
Delay Clean	2, 3, 4 Hours
Kitchen Timer/Timed Cook Option	Yes/Yes
Auto Oven Shut-Off	6 Hours
Lower Drawer Control	

Cooktop Features

Right Front Burner (BTU)	17,000
Right Rear Burner (BTU)	5,000
Left Front Burner (BTU)	9,500
Left Rear Burner (BTU)	15,000

Oven Features

Capacity (Cu.Ft.)	4.5
Oven Light	2
Rack Configuration	1 Heavy Duty, 1 Offset, 1 Auto
Baking System	Even Baking Technology
Broiling System	Vari-Broil™
Bake Burner/Broil Burner (BTU)	18,000/11,500
Drawer Rack	

Certifications

Sabbath Mode (Star-K® Certified)	Yes
----------------------------------	-----

Specifications

Oven Interior (H x W x D)	17-1/2" x 24-1/8" x 18-3/4"
Power Supply Connection Location	Left Bottom Rear
Gas Supply Connection Location	Right Bottom Rear
LP Gas Conversion Kit	Included
Voltage Rating	120V/60 Hz/15A
Conn. Load (kW Rating) @ 120 Volts	.84 kW
Amps @ 120 Volts	15
Minimum Circuit Required (Amps)	15
Shipping Weight (Approx.)	225 Lbs.

¹For use on adequately wired 120V, dedicated circuit having 2-wire service with a separate ground wire. Appliance must be grounded for safe operation.

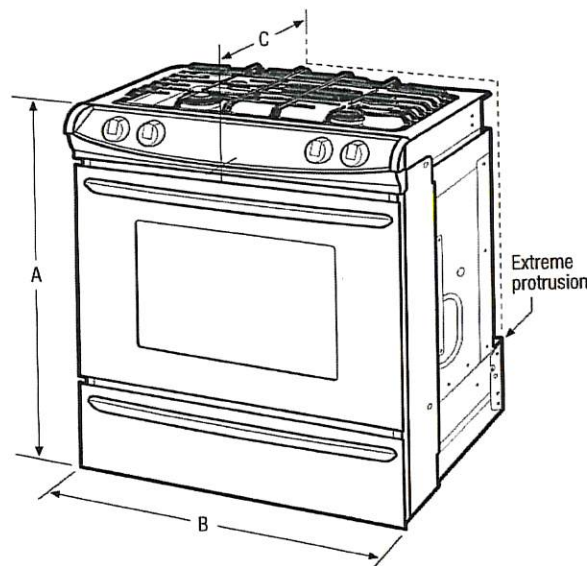

NOTE: For planning purposes only. Always consult local and national electric and gas codes. Refer to Product Installation Guide for detailed installation instructions on the web at frigidaire.ca.



Product Dimensions

A - Height (Min./Max.)	35-7/8" / 36-5/8"
B - Width	30"
C - Depth	28-5/16"
Depth with Door Open 90°	47-9/16"

Cutout Dimensions

Height (Min./Max.)	35-7/8" / 36-5/8"
Width (Min./Max.)*	29-15/16" / 30-1/16"
Depth (Min./Max.)**	21-3/4" / 22-1/8"

*Cutout and countertop cutout width should match.
**24" with optional backguard installed.

Accessories information available
on the web at frigidaire.ca

FRIGIDAIRE

CANADA • 5855 Terry Fox Way • Mississauga, ON L5V 3E4 • 1-800-265-8352 • frigidaire.ca

FGGS3065P 07/14

© 2014 Electrolux Major Appliances, NA

Specifications
subject to change.
Printed in Canada

Lot 4L
Jan 8, 18



FRIGIDAIRE GALLERY



Slide-In Ranges

FGGS3065PF

30" Gas



Product Dimensions

Height (Max.)	36-5/8"
Width	30"
Depth	28-5/16"

More Easy-To-Use Features

Effortless™ Temperature Probe with Auto Keep Warm

The Effortless™ Temperature Probe allows you to set the desired finished temperature and alerts you when that temperature has been reached. The oven then holds the desired temperature of the meat by switching to a keep warm function for better cooking results.

Effortless™ Convection

Takes the guesswork out of convection cooking — our oven automatically adjust standard baking temperatures to convection temperatures for consistent results.

Sabbath Mode (Star-K® Certified)

Available in:



Stainless
(F)

Burners	BTU
Right Front	17,000
Right Rear	5,000
Left Front	9,500
Left Rear	15,000

*Based on single rack cooking performance, not set temperature, using Quick Preheat.

Signature Features



Quick Preheat

Preheat in just a few minutes!

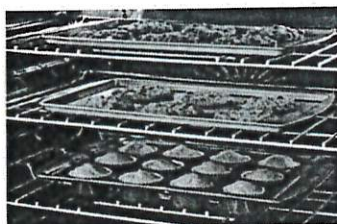

True Convection

Single convection fan circulates hot air throughout the oven for faster and more even multi-rack baking.

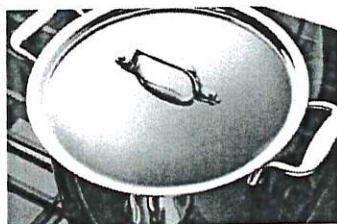

Quick Boil

Get meals on the table faster with quick boil — water boils faster than the traditional setting.



Smudge-Proof™ Stainless Steel

Reduces fingerprints and smudges so it's easy to clean.