

Kleinburg Glen - 18 - 2 - 42-1 Elev.A ROYALTON OPT - SFA5

CENTRAL VAC AND WIRING

Inv.1,269	1 - GREAT ROOM: CONDUIT PIPE - FOR TELEVISION - Approx 55" aff. Next to 110V Receptacle. Conduit to terminate directly below at standard height
Line19780	Note: See floorplan for location
23Mar17 / 13Jul17	

CERAMIC

Inv.1,269	1 - KITCHEN BACKSPLASH: UPG 3 Marble Mosaic
Line19763	Note:
23Mar17 / 13Jul17	

Inv.1,269	1 - MAIN FLOOR TILE Foyer: UPG 4, 12x24"
Line20261	Note:
23Mar17 / 13Jul17	

Inv.1,269	1 - MAIN FLOOR TILE Powder Room: UPG 4, 12x24"
Line20262	Note:
23Mar17 / 13Jul17	

Inv.1,269	1 - MAIN FLOOR TILE Laundry: UPG 4, 12x24"
Line20263	Note:
23Mar17 / 13Jul17	

Inv.1,269	1 - MAIN FLOOR TILE Kitchen: UPG 4, 12x24"
Line20264	Note:
23Mar17 / 13Jul17	

Inv.1,269	1 - SECOND FLOOR TILE Master Ensuite: UPG 4, 12x24"
Line20265	Note:
23Mar17 / 13Jul17	

Inv.1,269	1 - SECOND FLOOR TILE Ensuite 2/3: UPG 4, 12x24"
Line20266	Note:
23Mar17 / 13Jul17	

Inv.1,269	1 - SECOND FLOOR TILE Twin 4/5: UPG 4, 12x24"
Line20267	Note:
23Mar17 / 13Jul17	

Inv.1,776	1 - FOYER / POWDER / LAUNDRY / KITCHEN-BREAKFAST FLOOR TILE: UPGRADE 5 - 24X24" POLISHED
Line26071	Note: DIFFERENCE IN PRICE FROM UPGRADE 4 (PAID PREVIOUSLY)
27Feb18 / 9Mar18	

Inv.1,776	1 - MAIN HALL: INSTALL UPGRADE 5 FLOOR TILE IN LIEU OF HARDWOOD - 24X24" POLISHED
Line26072	Note:
27Feb18 / 9Mar18	

Inv.1,776	1 - KITCHEN BACKSPLASH: UPGRADE 4 MARBLE MOSAIC
Line26073	Note: DIFFERENCE FROM UPGRADE 3 PAID PREVIOUSLY
27Feb18 / 9Mar18	

ELECTRICAL

Inv.1,269	1 - KITCHEN: Add 240V Wall receptacle on dedicated circuit for Wall Oven. See floorplan for location
Line19777	Note:
23Mar17 / 13Jul17	

Kleinburg Glen - 18 - 2 - 42-1 Elev.A ROYALTON OPT - SFA5

Inv.1,269	1 - KITCHEN: Relocate Fridge / Dishwasher / Sink.
Line23314	Note:
23Mar17 / 13Jul17	
Inv.1,776	1 - KITCHEN: UPGRADE TO "STANDARD" 36" HOOD FAN
Line26085	Note:
27Feb18 / 9Mar18	

Exterior Colours

Inv.1,269	1 - EXTERIOR COLOUR PACKAGE 11
Line23311	Note:
23Mar17 / 13Jul17	

GRANITE MARBLE QUARTZ

Inv.1,269	1 - KITCHEN COUNTERTOP: UPG Edge to Z40
Line19684	Note:
23Mar17 / 13Jul17	
Inv.1,269	1 - MASTER ENSUITE Countertop: UPG 1
Line19764	Note: STD Edge
23Mar17 / 13Jul17	
Inv.1,269	1 - ENSUITE 4/5 Countertop: UPG 1 Granite
Line19765	Note: STD Edge
23Mar17 / 13Jul17	
Inv.1,269	1 - POWDER ROOM COUNTERTOP: UPG 1 Granite
Line19766	Note: STD Edge
23Mar17 / 13Jul17	
Inv.1,776	1 - KITCHEN COUNTER TOP: UPGRADE 5 CAESAR STONE
Line26074	Note:
27Feb18 / 9Mar18	
Inv.1,776	1 - KITCHEN COUNTER TOP - EDGE PROFILE FZ-40
Line26075	Note: DIFFERENCE FROM EDGE PREVIOUSLY PAID
27Feb18 / 9Mar18	
Inv.1,776	1 - POWDER ROOM STONE COUNTER TOP: UPGRADE 5
Line26076	Note: DIFFERENCE FROM UPGRADE 1 PREVIOUSLY PAID
27Feb18 / 9Mar18	
Inv.1,776	1 - MASTER ENSUITE: UPGRADE 5 CAESAR STONE
Line26077	Note: DIFFERENCE FROM UPGRADE 1 PREVIOUSLY PAID
27Feb18 / 9Mar18	
Inv.1,776	1 - TWIN 2/3: UPGRADE 5 CAESAR STONE
Line26078	Note:
27Feb18 / 9Mar18	
Inv.1,776	1 - TWIN 4/5: UPGRADE 5 CAESAR STONE
Line26079	Note: DIFFERENCE FROM UPGRADE 1 PREVIOUSLY PAID
27Feb18 / 9Mar18	

HARDWOOD

Kleinburg Glen - 18 - 2 - 42-1 Elev.A ROYALTON OPT - SFA5

Inv.1,269	1 - MAIN FLOOR HARDWOOD Main Hall: UPG 3
Line19673	Note:
23Mar17 / 13Jul17	
Inv.1,269	1 - MAIN FLOOR HARDWOOD Dining: UPG 3
Line19674	Note:
23Mar17 / 13Jul17	
Inv.1,269	1 - MAIN FLOOR HARDWOOD Den: UPG 3
Line19675	Note:
23Mar17 / 13Jul17	
Inv.1,269	1 - MAIN FLOOR HARDWOOD Great Room: UPG 3
Line19676	Note:
23Mar17 / 13Jul17	
Inv.1,269	1 - HARDWOOD ON LANDINGS TO MATCH STAIRCASE STAIN
Line23312	Note:
23Mar17 / 13Jul17	

HVAC

Inv.1,269	1 - HUMIDIFIER: WB3 - 17 (UP TO 3,000 SQ.FT.)
Line19781	Note:
23Mar17 / 13Jul17	

KITCHEN AND BATH CABINETRY

Inv.1,269	1 - KITCHEN CABINETRY: UPG 4
Line19678	Note:
23Mar17 / 13Jul17	
Inv.1,269	1 - KITCHEN CABINETRY: UPG Stain colour to Graphite
Line19679	Note:
23Mar17 / 13Jul17	
Inv.1,269	1 - KITCHEN: Add Built-in Oven & Mircowave (30") and cooktop (36")
Line19680	Note:
23Mar17 / 13Jul17	
Inv.1,269	1 - KITCHEN: Flush installtion for Microwave / Oven Tower
Line19682	Note: See spec sheet attached
23Mar17 / 13Jul17	
Inv.1,269	1 - KITCHEN: Adjust cabinetry for 36" cooktop
Line19683	Note: Purchaser to keep standard hoodfan
23Mar17 / 13Jul17	
Inv.1,269	1 - POWDER ROOM: Add 24" vanity - countertop by others
Line19767	Note:
23Mar17 / 13Jul17	
Inv.1,269	3 - KITCHEN: Relocate Fridge / Dishwasher / Sink.
Line19785	Note: See floorplan / Kitchen drawing for locations
23Mar17 / 13Jul17	

Kleinburg Glen - 18 - 2 - 42-1 Elev.A ROYALTON OPT - SFA5

Inv.1,269	1 - KITCHEN: Add deep upper cabinets with Gable for new Fridge location
Line19787	Note:
23Mar17 / 13Jul17	
Inv.1,269	1 - KITCHEN: Cortina standard height uppers above NEW sink location
Line19788	Note:
23Mar17 / 13Jul17	

MISC.

Inv.1,269	1 - Purchaser has attended a Structural & Colour appointment at the Decor Centre & has DECLINED any additional upgrades and accepts and acknowledges that there will be no further structural changes/additions/deletions to be made upon signing.
Line19791	Note:
23Mar17 / 13Jul17	
Inv.1,269	1 - Purchasers are aware & accepts that ANY changes made to upgrades after signing this Purchasers Extra Form are subject to a minimum administration fee of \$500. PLUS a 10% holdback fee.
Line19792	Note:
23Mar17 / 13Jul17	
Inv.1,269	1 - BONUS PACKAGE: \$20,000.00 (INCLUDING TAXES) WORTH OF UPGRADES FROM GOLD PARK HOMES DÉCOR CENTRE IS BEING APPLIED TOWARD THE STRUCTURAL & COLOUR APPOINTMENT. PURCHASER HAS A REMAINING AMOUNT OF \$00 (INCLUDING TAXES)
Line19793	Note:
23Mar17 / 13Jul17	
Inv.1,269	1 - Purchaser request that all upgrades from this purchaser's extras form to be added to the purchase price. Purchaser is aware that upgrades will be processed only after the builder receives approval letter from the bank.
Line19794	Note:
23Mar17 / 13Jul17	
Inv.1,269	1 - TOTAL AFTER BONUS: 50% Deposit - 50% On Closing -
Line19795	Note:
23Mar17 / 13Jul17	
Inv.1,776	1 - ADMIN FEE TO RE-OPEN FILE
Line26083	Note:
27Feb18 / 9Mar18	
Inv.1,776	1 - There will be no further changes/additions/deletions to be made upon signing on February 27, 2018.
Line26084	Note:
27Feb18 / 9Mar18	

PAINT

Inv.1,269	1 - STAIRS & RAILING: UPG Stain Colour to Vintage Eclipse
Line19677	Note:
23Mar17 / 13Jul17	

PLUMBING

Inv.1,269	1 - INSTALL WATERLINE FOR FRIDGE
Line19783	Note:
23Mar17 / 13Jul17	

Kleinburg Glen - 18 - 2 - 42-1 Elev.A ROYALTON OPT - SFA5

Inv.1,269	1 - HUMIDIFIER: WB3 - 17 (UP TO 3,000 SQ.FT.)
Line23313	Note:
23Mar17 / 13Jul17	
Inv.1,269	1 - KITCHEN: Relocate Fridge / Dishwasher / Sink.
Line23315	Note:
23Mar17 / 13Jul17	

PLUMBING FIXTURES

Inv.1,269	5 - MASTER ENSUITE x2 / TWIN BATH 4/5 x2 / POWDER ROOM x1: UPG Vanity sink to Contrac Camden square undermount sink (white) #4210CHY
Line19768	Note:
23Mar17 / 13Jul17	
Inv.1,269	5 - MASTER ENSUITE x2 / TWIN BATH 4/5 x2 / POWDER ROOM x1: UPG Vanity Faucets to Delta Addison single lever lav faucet (Chrome) #5992-DST
Line19769	Note:
23Mar17 / 13Jul17	
Inv.1,776	2 - TWIN 2/3: UPGRADE FAUCET DELTA 'ADDISON' SINGLE LEVER LAV FAUCET CHROME #5992-DST
Line26080	Note:
27Feb18 / 9Mar18	
Inv.1,776	2 - TWIN 2/3: UPGRADE SINK CONTRAC CAMDEN SQUARE UNDERMOUNT SINK WHITE \$4210CHY
Line26081	Note:
27Feb18 / 9Mar18	
Inv.1,776	1 - KITCHEN: UPGRADE SINK BLANCO QUATRUS R15U SUPER SINGLE \$401518
Line26082	Note: BOTTOM GRID NOT INCLUDED
27Feb18 / 9Mar18	

STAIRS AND RAILINGS

Inv.1,269	1 - STAIRS & RAILINGS: UPG to Euroline R6 with V-Groove handrail
Line19790	Note:
23Mar17 / 13Jul17	
Inv.1,791	1 - MAIN STAIRS: DELETE PICKET SELECTION (R-6 - DISCONTINUED), INSTALL "EUROLINE 2 INSTEAD
Line26254	Note: CREDIT TO BE ADJUSTED ON CLOSING
8Mar18 / 9Mar18	

*** NOTE: This is not an approved document. Document must be locked ***

Scheduled Closing Date:

Property: 18

Project: Kleinburg Glen - Phase 2

Model and Elevation: 42-1 Elev.A ROYALTON OPT - SFA5

Mir Mohmood

Res. / Bus: (416) 736-1800

Advisor: Laura Lofaro

Layout Changes: ☐ Yes ☐ No

Sketch Attached: ☐ Yes ☐ No

Exterior Colour Scheme:

Cabinetry

	Style and Colour	Counter	Hardware
Kitchen / Breakfast	*Windsor Mple*Graphite	Granite Pol. Grigio Sardo *edge Z40 <i>C.S. FROSTY CARINA EDGE</i>	CS1-24
Laundry Room	N/A	<i>C.S. FROSTY CARINA</i>	
Powder Room	Venice PVC Mystic	*Granite Pol. Steel Grey STD FE20 Edge	CS1-23
		<i>C.S. FROSTY CARINA</i>	
Master Ensuite Bathroom	Venice PVC Mystic	*Granite Pol. Steel Grey STD FE20 Edge	CS1-23
Second Ensuite Bathroom (If Applicable)	Ens. 2/3 Venice PVC Mystic	Wilsonart Black Alicante 4926-07 <i>C.S. FROSTY CARINA</i>	CS1-23
Twin 4/5	Venice PVC Mystic	*Granite Pol. Steel Grey STD FE20 Edge <i>C.S. FROSTY CARINA</i>	CS1-23

Comment

2. Floor Tile

	Selection
Entrance Vestibule	*12x24 Carrara X Series White Polished <i>24x24"</i>
Main Hall	N/A
Kitchen / Breakfast	*12x24 Carrara X Series White Polished <i>24x24"</i>
Laundry Room	*12x24 Carrara X Series White Polished <i>24x24"</i>
Powder Room	*12x24 Carrara X Series White Polished <i>24x24"</i>
<i>Main Hall</i>	<i>24x24" Carrara X white polished</i>
Master Ensuite Bathroom	*12x24 Arya Series White Polished
Second Ensuite Bathroom (If Applicable)	Ensuite 2/3 *12x24 Arya Series White Polished
Lower Landing (If Applicable)	
Twin Bath 4/5	*12x24 Arya Series White Polished

Comment

3. Wall Tile

	Selection	Listello/Inserts	Describe
Master Ensuite Bathroom		<input type="radio"/> Yes <input checked="" type="radio"/> No	
Tub Deck	N/A	<input type="radio"/> Yes <input checked="" type="radio"/> No	
Shower Stall	8x10 Weave White	<input type="radio"/> Yes <input checked="" type="radio"/> No	
Bathroom Walls	N/A	<input type="radio"/> Yes <input checked="" type="radio"/> No	
Second Ensuite Bathroom (If Applicable)	Twin 2/3 - 8x10 Weave White	<input type="radio"/> Yes <input checked="" type="radio"/> No	
Twin 4/5	8x10 Weave White	<input type="radio"/> Yes <input checked="" type="radio"/> No	
Kitchen Backsplash	<input checked="" type="radio"/> Yes <input type="radio"/> No	Backsplash Behind Fridge	N/A
	*See Comment		

Comment

Kitchen Backsplash - Marble Mosaic Brick Joint Marmara 0.6x1.3 Polished Code: GM.Marmara.0.6x1.3

MARBLE MOSAIC 0.6x1.3" HERRINGBONE 'MILAS PEARL'
GM. MIL. PRL. HER. BON.

Scheduled Closing Date:

* REVISED

FEB 27 2018*

M.M.

Mir Mohmood

Property: 18

Project: Kleinburg Glen - Phase 2

(416) 736-1800

Model and Elevation: 42-1 Elev.A ROYALTON OPT - SFA5

Laura Lofaro

4. Plumbing Fixtures

<input type="checkbox"/>	Second Ensuite	<input type="checkbox"/>	Powder Room	<input type="checkbox"/>
Master Ensuite Bathroom	<input type="checkbox"/>	Other Room - Specify	<input type="checkbox"/>	Other Washroom
	<input type="checkbox"/>			

Comment

MASTER ENSUITE x2 / TWIN BATH 4/5 x2 / POWDER ROOM x1: UPG Vanity sink to Contrac Camden square undermount sink (white) #4210CHY
/ MASTER ENSUITE x2 / TWIN BATH 4/5 x2 / POWDER ROOM x1: UPG Vanity Faucets to Delta Addison single lever lav faucet (Chrome)
#5992-DST. EVERYWHERE ELSE STD + TWIN 2/3 same as TWIN 4/5.

5. Hardwood Flooring

	Type and Stain		Type and Stain
Main Hall	*Vintage Eclipse - See comment -	Upper Landing	*Vintage Eclipse - See comment
Kitchen / Breakfast	N/A	Upper Hall	N/A
Living Room	N/A	Master Bedroom	N/A
Dining Room	*Vintage Eclipse - See comment	Bedroom #2	N/A
Family Room	N/A	Bedroom #3	N/A
Den/Library	*Vintage Eclipse - See comment	Bedroom #4	N/A
Entrance Vestibule	N/A	Bedroom #5	N/A
Lower Landing (If Applicable)	*Vintage Eclipse - See comment	Other Room - Specify	*Vintage Eclipse - See comment
		Great Room	

Comment

* Vintage Northern Solid Sawn Collection Builder Exclusive Pearl Red Oak 4-3/8" Eclipse

6. Carpeting

	Upgrade	Description
Ground Floor	<input type="checkbox"/>	
Second Floor	<input type="checkbox"/>	
	<input type="checkbox"/>	N/A

Upgrade Underpad	Type	Area
	N/A	
Carpet on Stairs	Capped	Runner - *Upgrade
	N/A	

Comment

7. Fireplace

	Living Room			Family Room			Other Room - Specify			Great Room
	Purchased	As Per Plan	N/A	Purchased	As Per Plan	N/A	Purchased	As Per Plan	N/A	
Fireplace Type	<input type="radio"/>	<input type="radio"/>	<input type="radio"/>	<input type="radio"/>	<input type="radio"/>	<input type="radio"/>	<input type="radio"/>	<input type="radio"/>	<input type="radio"/>	STD Gas
Mantle Type										STD
Colour / Stain										STD
Surround										N/A
Hearth										STD

Comment

M.M.

er: Mir Mohmood
Phone Res. / Bus: (416) 736-1800
or Advisor: Laura Lofaro

8. Trim Carpentry

Interior Doors Front Door Glass Inserts Door Handles
Interior Trim

Comment

9. Plaster Mouldings and Medallions

Standard Throughout ☐ Yes ☐ No ☐ N/A

Entrance Vestibule	<input type="text" value="N/A"/>	<input type="text"/>	Kitchen/Breakfast	<input type="text" value="N/A"/>	<input type="text"/>
Main Hall	<input type="text" value="N/A"/>	<input type="text"/>	Den/Library	<input type="text" value="N/A"/>	<input type="text"/>
Living Room	<input type="text" value="N/A"/>	<input type="text"/>	Lower Landing	<input type="text" value="N/A"/>	<input type="text"/>
Dining Room	<input type="text" value="N/A"/>	<input type="text"/>	Other Room - Specify	<input type="text" value="N/A"/>	<input type="text"/>
Family Room	<input type="text" value="N/A"/>	<input type="text"/>			

Comment

10. Railings and Spindles

Railing Package
Railing Colour
Stringer / Riser
Spindle Colour
Treads
Oak Stairs ☒ Yes ☐ No ☐ N/A

Comment

11. Wall Paint / Ceilings

Throughout Finished Areas
Thru-Out
Trim Paint
Smooth Ceilings
Ground Floor ☐
Second Floor ☐
Note

Comment

M.M.

*** NOTE: This is not an approved document. Document must be locked ***

Scheduled Closing Date:

*REVISED
FEB 27 2018*

Property: 18

Project: Kleinburg Glen - Phase 2

Model and Elevation: 42-1 Elev.A ROYALTON OPT - SFA5

MM

12. Electrical

Hood Fan ☐ White ☒ Stainless ☐ N/A

Above Kitchen Cabinet Light ☐ Yes ☒ No

Below Kitchen Cabinet Light ☐ Yes ☒ No

Standard Appliances ☐

Over The Range Microwave ☐

Chimney Style Fan ☐

Comment

Std SS Hood Fan

UPG to 36" "STANDARD" HOOD FAN.

13. Heating and Air Conditioning

Air Conditioning

Gas Provisions Stove

Gas Provisions Dryer

Gas Provisions Barbecue

Comment

14. Additional Comments

15. Disclaimers and Notes

- Colours of all materials are as close as possible to builder's selection, but not necessarily identical due to variances in manufacturing.
- Any extras listed above are null and void unless accompanied by a separate invoice/amendment. Said invoice must be paid in full.
- The Purchaser acknowledges that after Interior Colour Selection form is signed and dated, no further changes will be permitted other than re-selection due to unavailability. MM Purchaser's Initials
- The Purchaser acknowledges reading and accepting the "Gold Park Homes Decor Centre Disclaimers" form. This document contains other miscellaneous disclaimers.

This Interior Colour Selection is final and approved by:

Signature: [Signature] Date: APRIL 3/17

Elevation A • 3,016 sq.ft.
Elevation B • 3,043 sq.ft.

*REVISED K62-18 **MM**
FEB 27 2018

CABLE, STD HEIGHT
: CONDUIT + 110V
RECEPTACLE APPROX
55" AFF.
(CONDUIT TERMINATIONS
DIRECTLY BELOW
STD HEIGHT)

APR 3/17
M.M

~~TILE DIRECTION~~

~~FOYER / POWDER RM /
LAUNDRY / KITCHEN~~

NOW SQUARE
STRAIGHT
STACK.

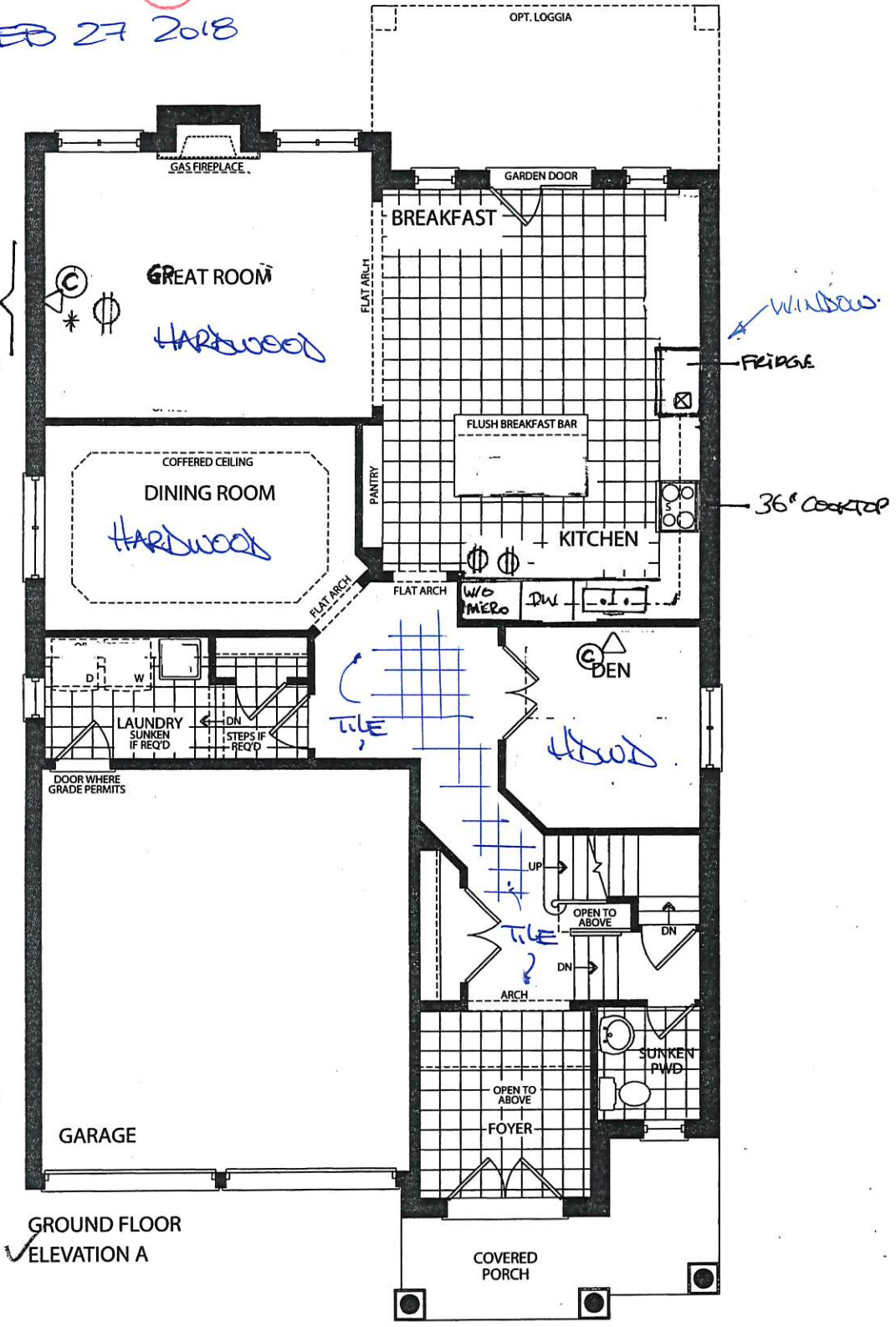

GROUND FLOOR
ELEVATION A

LEGEND

- ⊕ - RECEPTACLE
- ⊗ - WATERLINE FOR FRIDGE
- Ⓣ - TELEPHONE
- Ⓢ - CABLE
- * - CONDUIT

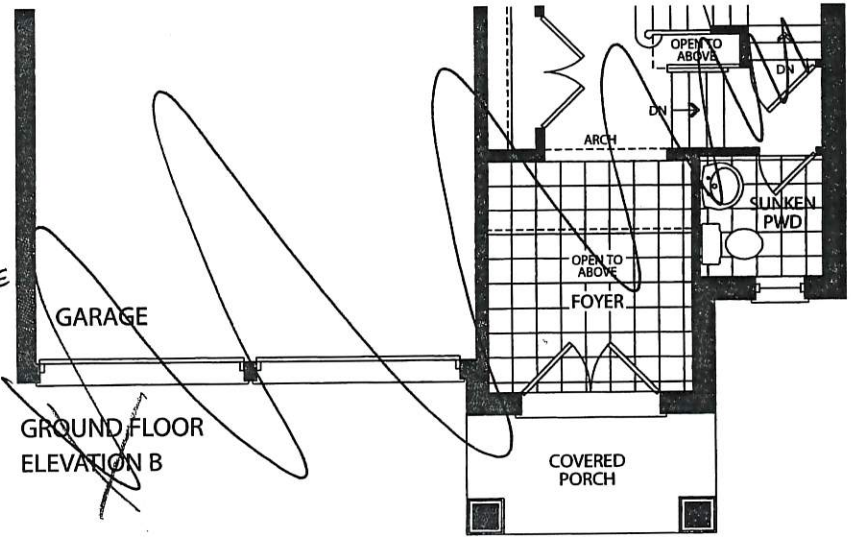

GROUND FLOOR
ELEVATION B

K62-18
STRUCTURAL
+
COVERS

MM

MARCH 23, 2017

✓ Elevation A • 3,016 sq.ft.
~~Elevation B • 3,043 sq.ft.~~

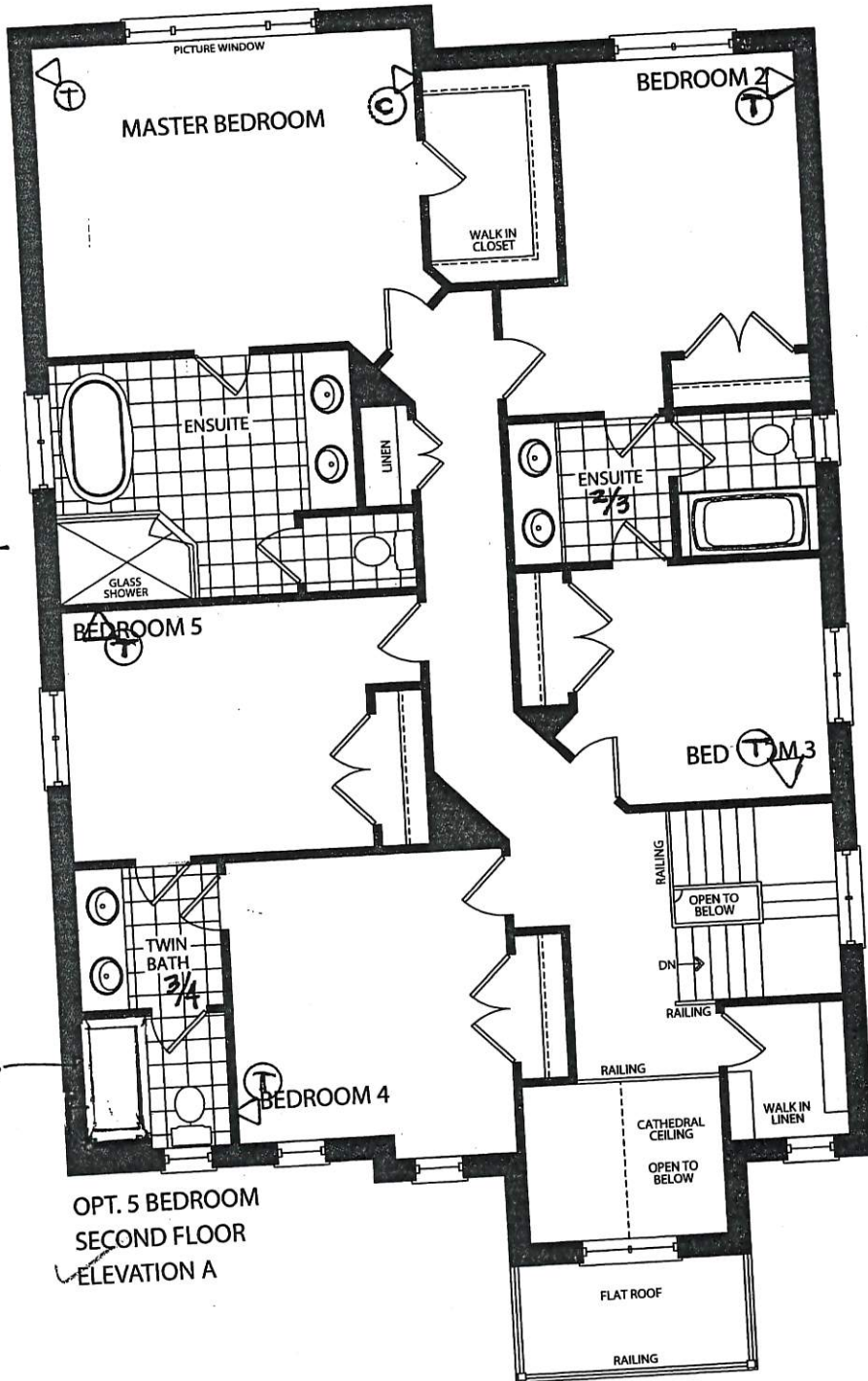

OPT. 5 BEDROOM
 SECOND FLOOR
 ELEVATION A

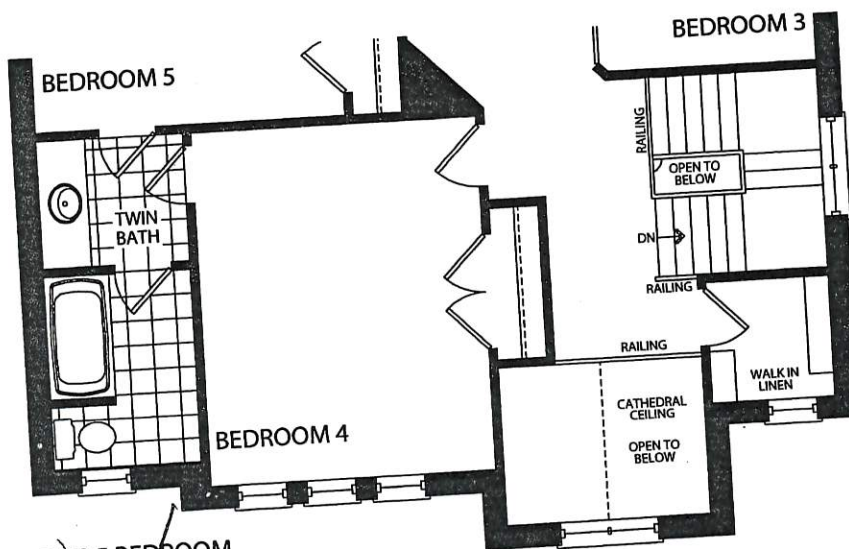

OPT. 5 BEDROOM
 SECOND FLOOR
 ELEVATION B

ENSUITE 2/3
 FLOOR
 TILE
 DIRECTION

T #
 3
 201

KG2-18
 STRUCTURAL
 +
 COLOURS
 (M.M.)
 March 23, 2017

(M.M.) FEB 27 2018
GOLDPARK
 HOMES

Prices, figures, illustrations, sizes, features and finishes are subject to change without notice. E.&O.E. Areas and dimensions are approximate and actual usable floor space may vary from the stated area. Layout may be reverse of the unit purchased. E. & O.E.

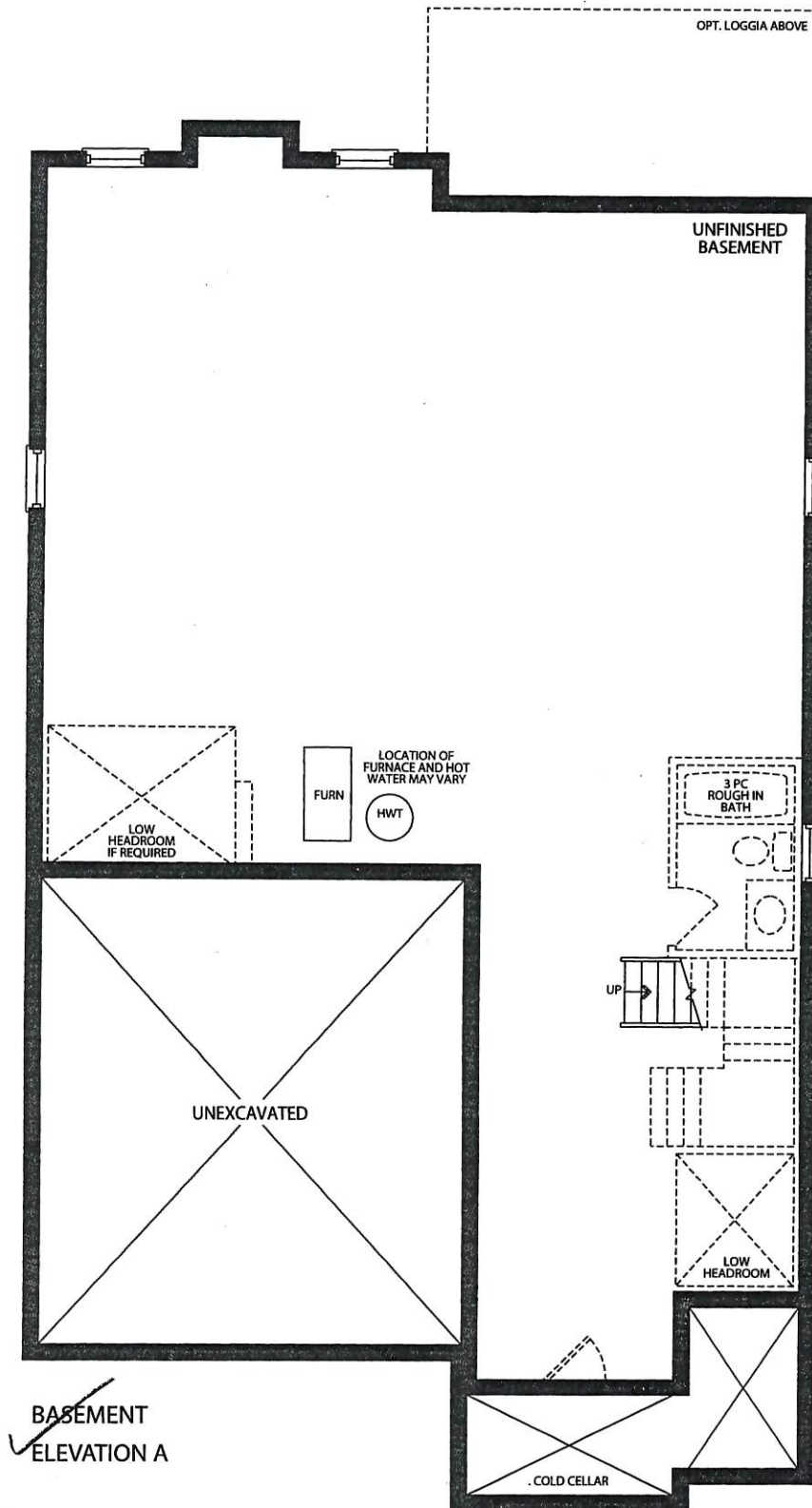

✓ BASEMENT
ELEVATION A

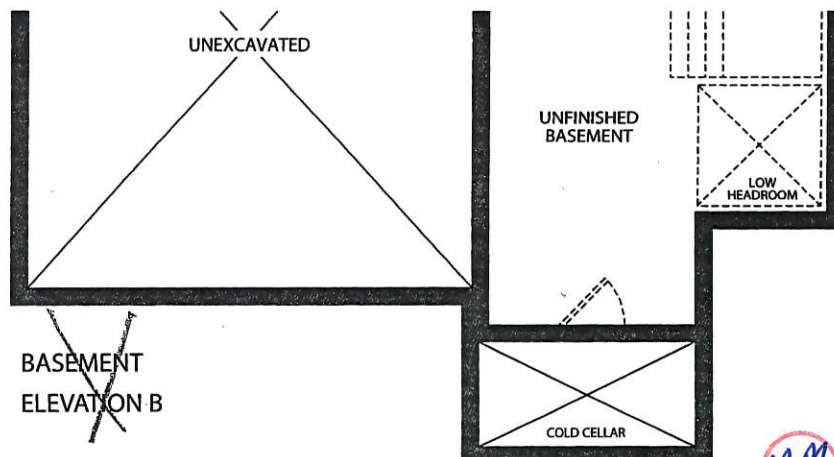

~~BASEMENT
ELEVATION B~~

KG2-18
 STRUCTURAL
 +
 COLORS
 M.M.
 MARCH 23, 2017

M.M.

FEB 27 2018

Client Name: Gold Park Homes	Site location:	Model: 42-1
Address:	Project: Kleinburg Glen	Phase:

This layout has been explained to the purchaser by Cortina Kitchens Inc. and is understood by the purchaser.

KG2-18

REVISED

M.M.

FEB 27 2018

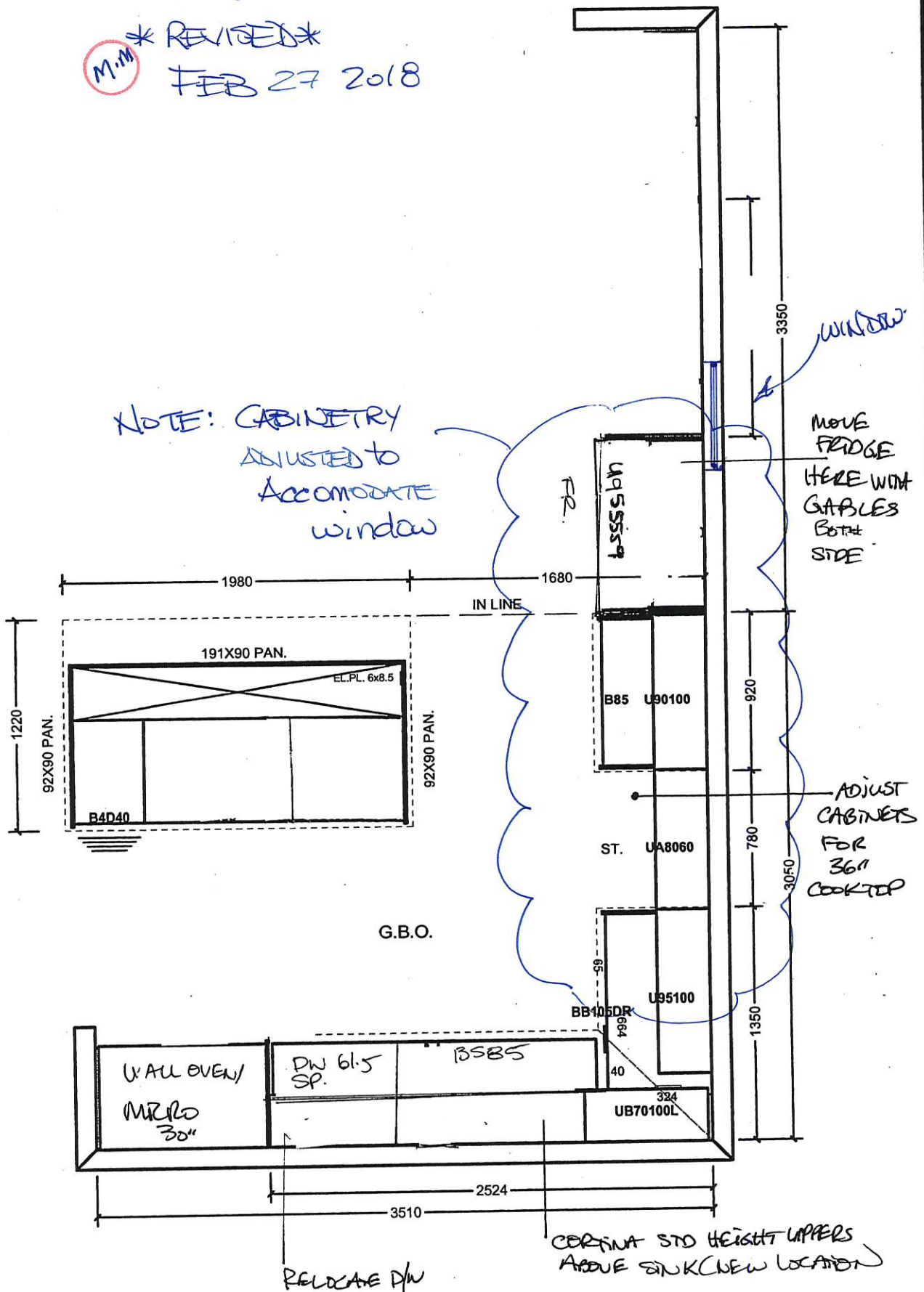

All prices subject to confirmation from head office.
This quotation is subject to the terms & conditions set out

ACCEPTED DATE: MARCH 23, 2018

All agreements are contingent upon strikes, accidents, and delays beyond our control.
Please provide our installer with template for sinkholes or \$150.00 will be charged for callback.

KG2-18

Blanco Quatrus R15U Super Single kitchen sink #401518 (stainless)

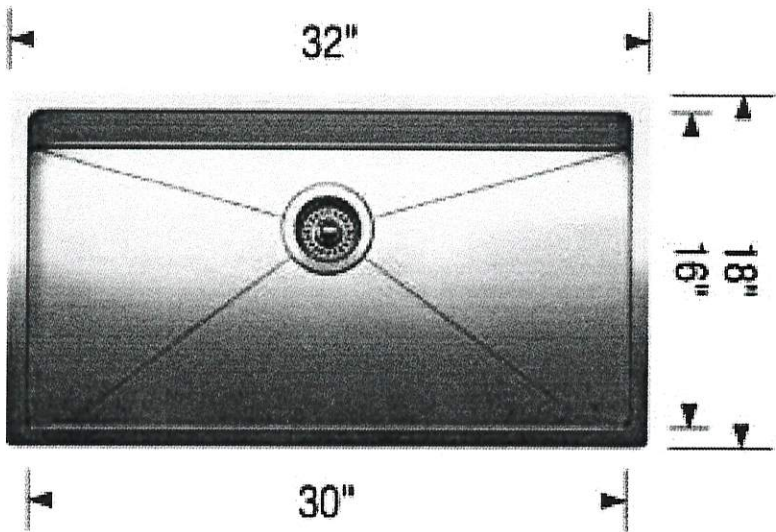

LOT # 18	
ROOM: Kitchen	SIGNATURE:
DATE: FEB 27 2018	SIGNATURE:

GOLDPARK
H O M E S

Kleinfury

Granite, Marble,
Engineered Surfaces

- Standard 3CM & 3CM
- Upgrade 1 2CM & 3CM
- Upgrade 1 4 CM
- Upgrade 2

20mm (3/4") Profiles

WATER ENSURE
(UPG SINKS)

ENSURE 4/5
(UPG SINKS)

ENDS 2/3.
(UPG SINKS)

30mm (1 1/4") Profiles

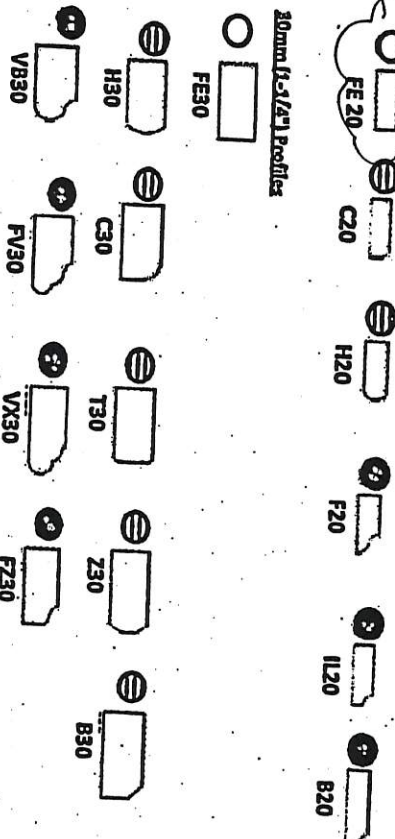

40mm (1 1/2") Profiles

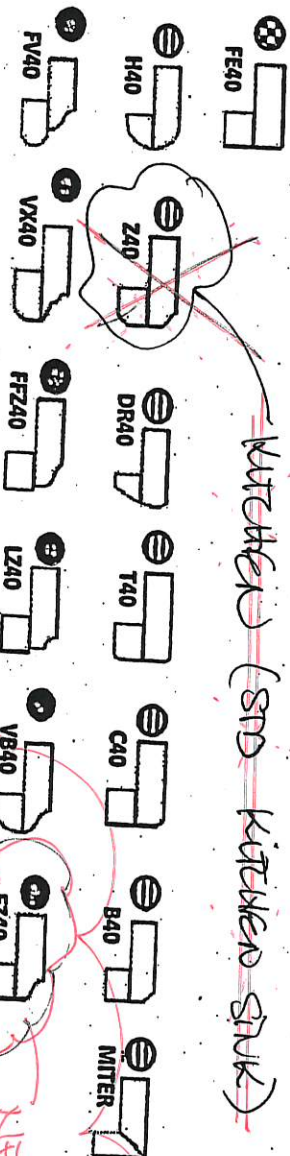

Note: All colours may not be available in 30mm at time ordered. Vendor reserves the right to use 40 mm edges (by lamination process).

*Mitre edge is available in Upgrade 1 for an overall thickness of 2". All other Mitre edge options will be an Upgrade 2 Edge.

REMOVED FEB 27 2018*

M.M

h62-18

M.M

MARCH 23, 2017

Addison single lever lav faucet (chrome) #592-DST

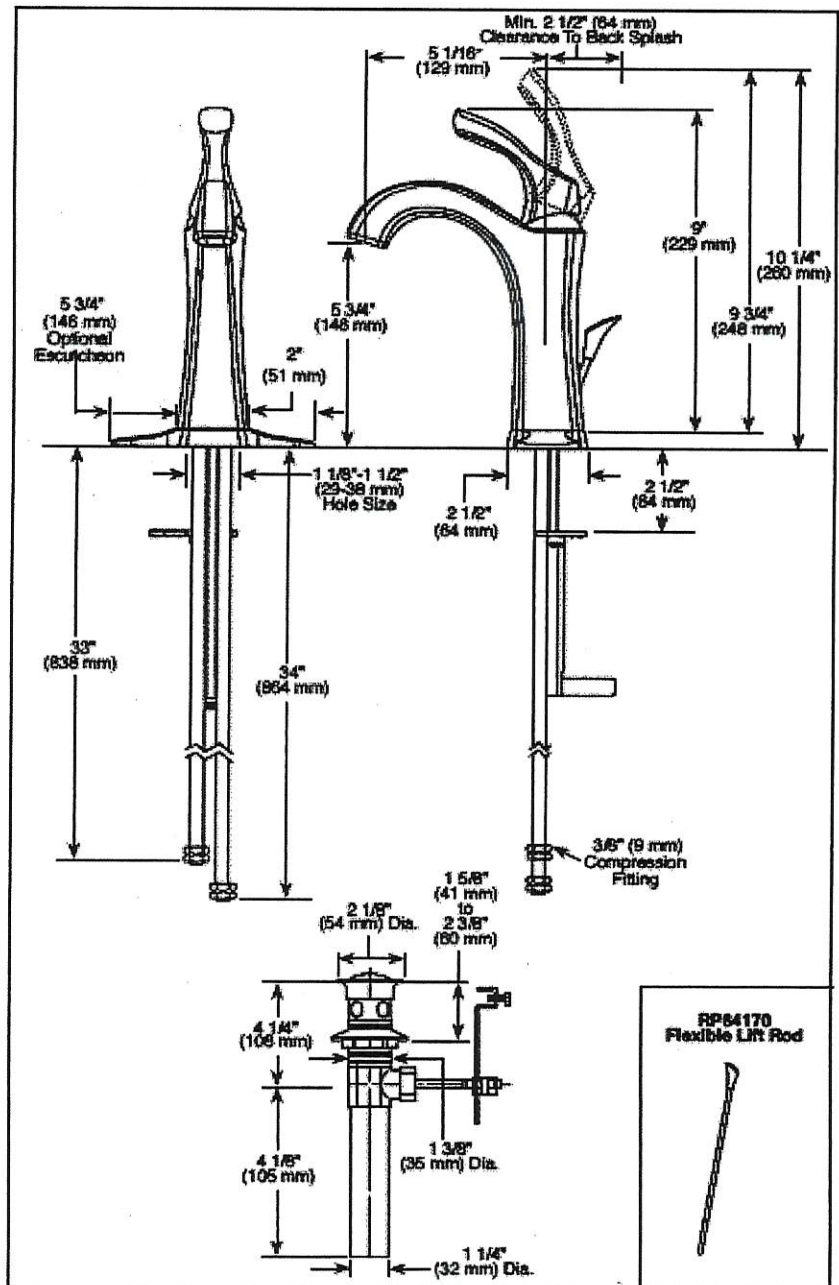
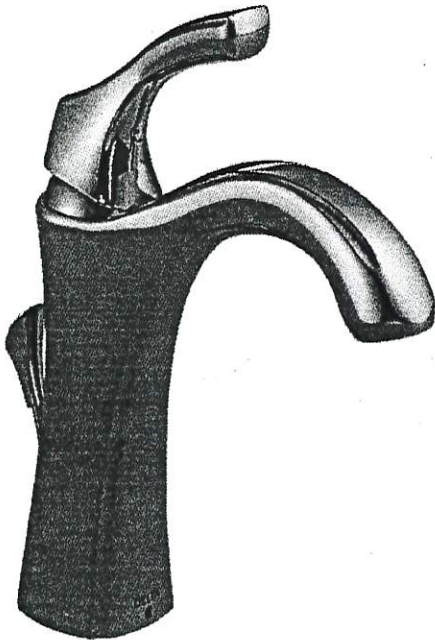

LOT #

K62-18

Twin 2/3 x 2

MM *REVISED FEB 27, 2018*

ROOM:

POWDER

MASTER ENS.

TWIN BATH

SIGNATURE:

DATE:

March 23/17

SIGNATURE:

Contrac 'Camden' square under mount sink (white) #4210CHY

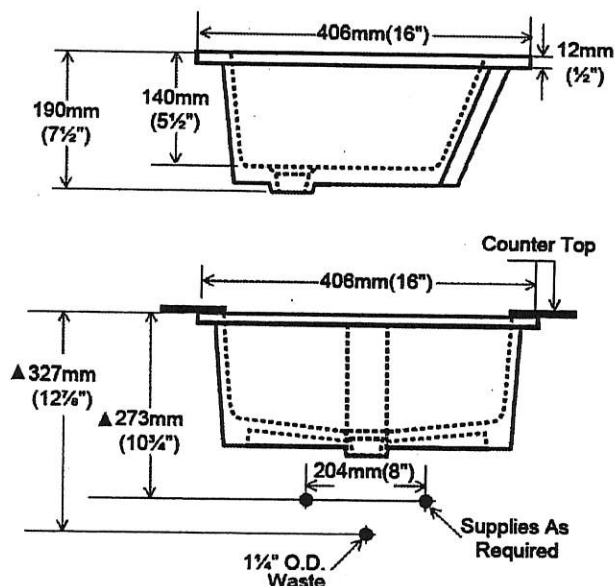
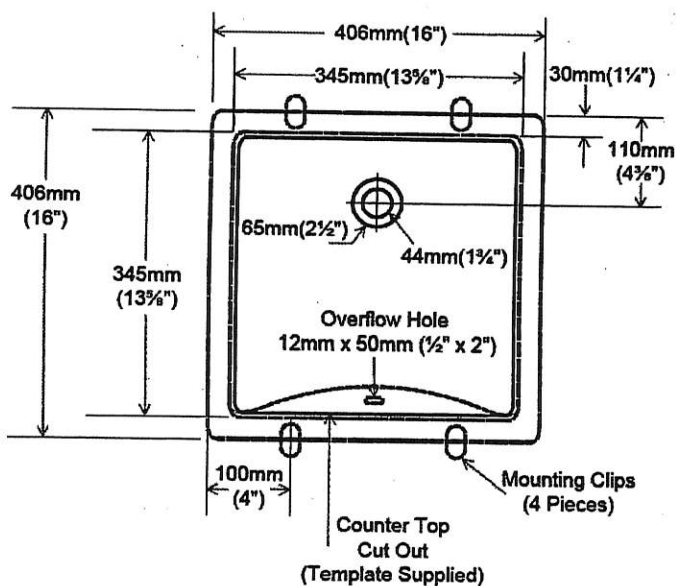
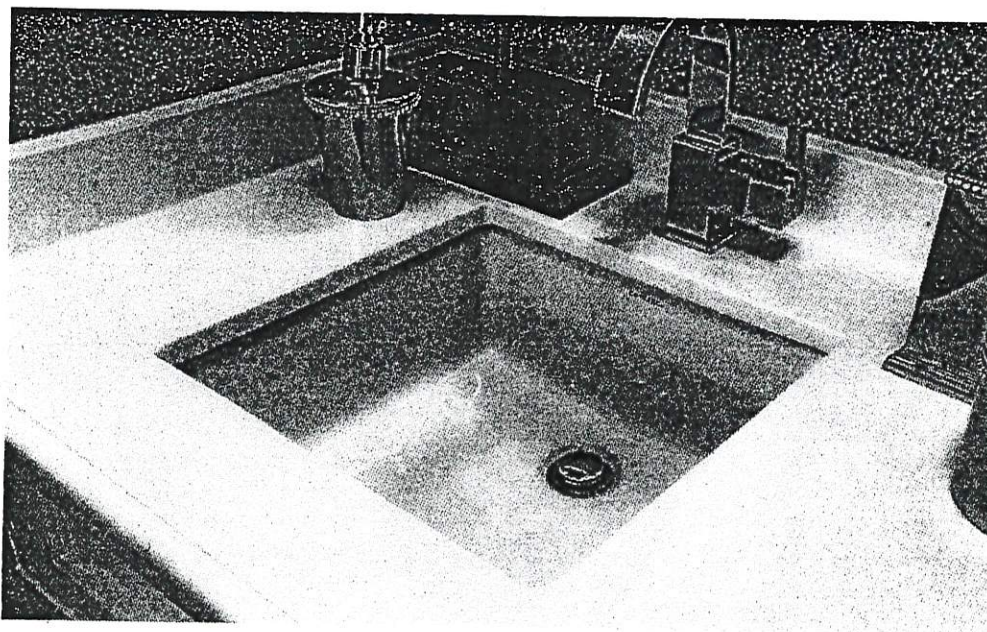

LOT #
K62-18

Twin 2/3
x2.

M.M. *REVISED FEB 27 2018*

ROOM: POWDER ROOM (X1)	MASTER EN suite (X2)	TWIN 4/5 (X2)	SIGNATURE:
DATE: MARCH. 23. 2017			SIGNATURE:

30" Speed Combination Oven

800 Series – Stainless Steel HBL8752UC



HBL8752UC
Stainless Steel

The Bosch speed combination oven allows for faster cooking results and features a QuietClose® door.

Features & Benefits

Cooks faster than a traditional oven and can be used as a microwave.

Dampened hinges softly and quietly guide the QuietClose® door shut.

A full-extension telescopic rack offers safe access to the oven cavity.

The wall oven is designed to be installed flush with cabinetry.

General Properties

Cooking modes – upper cavity Speed oven; 12 Auto Programs (including Auto Defrost, Melt Butter, Soften Ice Cream, Pizza), 9 Sensor Cook Programs, 9 SpeedChef™ Programs, Hi & Lo Broil, European Convection, Keep Warm, Frozen Foods

Cooking modes – lower cavity Bake, Variable Broil (hi & low), Roast, Warm, Sabbath, Proof Dough, Convection Bake, Convection Broil, Convection Roast, Pizza, Multi Rack Genuine European Convection, Convection Conversion, Temperature Probe, Fast Preheat

Cleaning type – lower Self Clean

Telescopic rack 1

Illumination type Halogen (Upper and Lower)

Interior lights 1 Upper / 2 Lower

Oven Performance

Microwave power – upper cavity 1000 W

Bake / broil element wattages – upper cavity 600 / 1,750 W

Convection element wattages – upper cavity 1,700 W

Bake / broil element wattages – lower cavity 2,400 / 3,800 W

Convection element wattages – lower cavity 2,000 W

Technical Details

Watts (W) 9,600 W

Circuit breaker (A) 40 A

Volts (V); Frequency (Hz) 240 / 208 V; 60 Hz

Power cord length (in) 50"

Plug type Hardwired 240 V

Energy source Electric

Dimensions & Weight

Overall appliance dimensions (HxWxD)(in) 49" x 29 3/4" x 24 1/2"

Required cutout size – Standard (HxWxD) (in) 48 5/8" x 28 1/2" x 23 1/2"

Required cutout size – Flush (HxWxD) (in) 49 1/8" x 30" x 24 1/2"

Oven cavity size – upper 1.6 cu. ft.

Overall upper oven interior dimensions (HxWxD) (in.) 9 7/8" x 16 1/2" x 16 1/2"

Turntable – Metal Max. Cookware – upper 12 3/4" dia.

Turntable – Ceramic Max. Cookware – upper 12 1/2" dia.

Rack – Rectangular Cookware Max. – upper 15" x 12"

Oven cavity size – lower 4.6 cu. ft.

Overall lower oven interior dimensions (HxWxD) (in) 17 13/16" x 24 1/8" x 18"

Usable lower oven interior dimensions (HxWxD) (in) 12 5/16" x 23 1/4" x 15 1/4"

Net weight (lbs) 259 lbs

Accessories—Included

Upper Oven: Metal Turntable, Square rack, Ceramic Cooking Tray
Lower Oven: 1 Telescopic and 2 Standard Oven Racks, Meat Probe

Accessories—Optional



HEZTR301
30" Telescopic Rack



*Wall oven only

For help and assistance with Bosch accessories please call 1-800-944-2904 Mon-Fri 8am to 6pm EST

Notes: All height, width and depth dimensions are shown in inches. BSH reserves the absolute and unrestricted right to change product materials and specifications, at any time, without notice. Consult the product's installation instructions for final dimensional data and other details prior to making cutout. Applicable product warranty can be found in accompanying product literature or you may contact your account manager for further details.

Warranties: Bosch warrants that the Product is free from defects in materials and workmanship for a period of three hundred and sixty-five (365) days from the date of purchase. The foregoing timeline begins to run upon the date of purchase, and shall not be stalled, tolled, extended, or suspended, for any reason whatsoever. This Product is also warranted to be free from cosmetic defects in material and workmanship (such as scratches of stainless steel, paint/porcelain blemishes, chip, dents, or other damage) to the finish of the Product, for a period of thirty (30) days from the date of purchase or closing date for new construction. This cosmetic warranty excludes slight color variations due to inherent differences in painted and porcelain parts, as well as differences caused by kitchen lighting, product location, or other similar factors. This cosmetic warranty specifically excludes any display, floor, "As Is", or "B" stock appliances.

For more information on our entire line of products, go to www.bosch-home.ca or call 1-800-944-2904

© BSH Home Appliances Limited. All rights reserved. Bosch is a registered trademark of Robert Bosch GmbH.

30" Speed Combination Oven

800 Series – Stainless Steel HBL8752UC



Installation Details

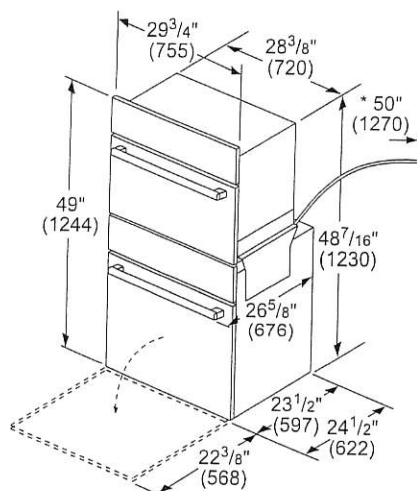

* Power cable 50" (1270 mm) from the lower oven.

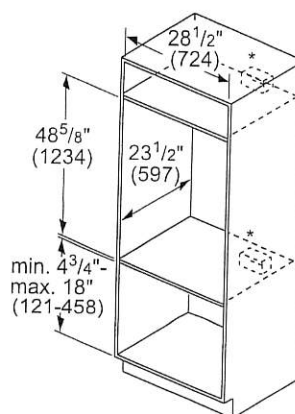

* Junction box may be installed above, below, or to the left or right of the unit within reach of the power cable

measurements in inches (mm)

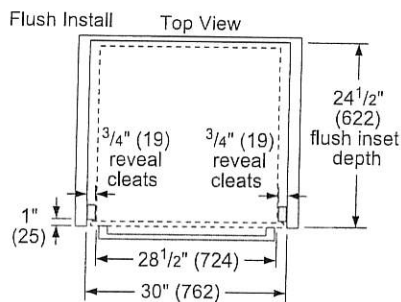

Side View

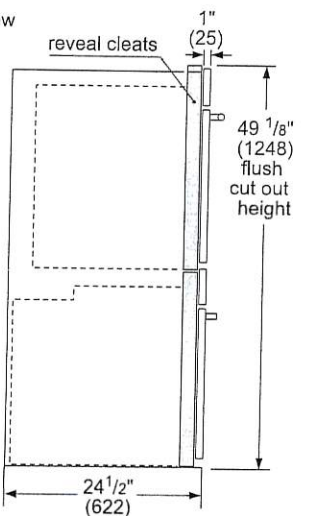

measurements in inches (mm)

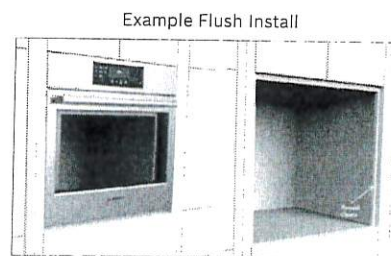

Single wall oven shown.

For help and assistance with Bosch accessories please call 1-800-944-2904 Mon-Fri 8am to 6pm EST

Notes: All height, width and depth dimensions are shown in inches. BSH reserves the absolute and unrestricted right to change product materials and specifications, at any time, without notice. Consult the product's installation instructions for final dimensional data and other details prior to making cutout. Applicable product warranty can be found in accompanying product literature or you may contact your account manager for further details.

Warranties: Bosch warrants that the Product is free from defects in materials and workmanship for a period of three hundred and sixty-five (365) days from the date of purchase. The foregoing timeline begins to run upon the date of purchase, and shall not be stalled, tolled, extended, or suspended, for any reason whatsoever. This Product is also warranted to be free from cosmetic defects in material and workmanship (such as scratches of stainless steel, paint/porcelain blemishes, chip, dents, or other damage) to the finish of the Product, for a period of thirty (30) days from the date of purchase or closing date for new construction. This cosmetic warranty excludes slight color variations due to inherent differences in painted and porcelain parts, as well as differences caused by kitchen lighting, product location, or other similar factors. This cosmetic warranty specifically excludes any display, floor, "As Is", or "B" stock appliances.

For more information on our entire line of products, go to www.bosch-home.com/us or call 1-800-944-2904

© BSH Home Appliances Limited. All rights reserved. Bosch is a registered trademark of Robert Bosch GmbH.

11/16

30" Speed Combination Oven

800 Series – Stainless Steel HBL8752UC



Installation Details

Side-by-Side Installation

Standard

Flush

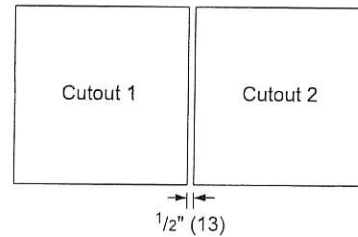
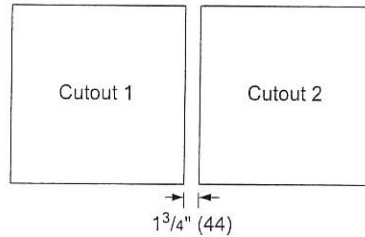

The ovens will overlap the cutout resulting in a $\frac{1}{2}$ " (13) spacing between the products

IMPORTANT: The spacing between cutouts applies when installing any BOSCH 30" or 27" single, double, combination and 27"/30" compact oven in a side-by-side installation.

Measurements in inches (mm)

Standard Installation

Combination Oven over Storage or Warming Drawer

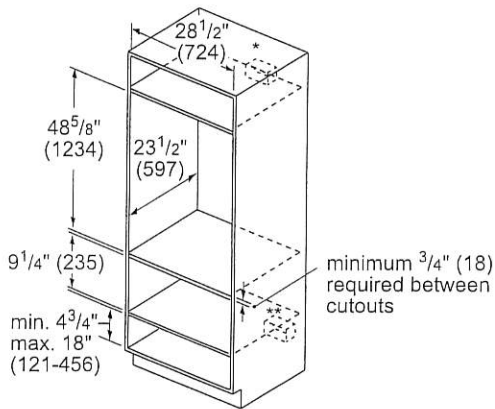

* Wall oven junction box may be located above or right or left of the unit within reach of the power conduit.

**Electrical hook up may be located below (depending on space) or next to the drawer within the reach of the power cord.

Measurements in inches (mm)

Flush Installation

Combination Oven over Storage or Warming Drawer

Side View

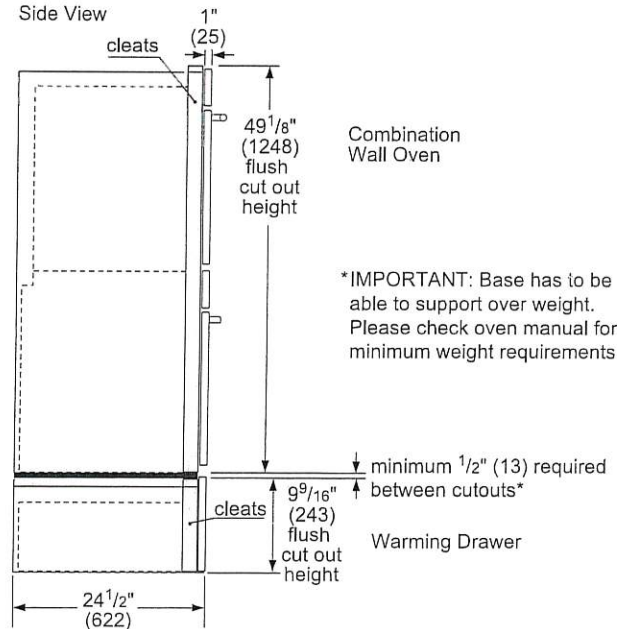

***IMPORTANT:** Base has to be able to support over weight. Please check oven manual for minimum weight requirements.

Measurements in inches (mm)

For help and assistance with Bosch accessories please call 1-800-944-2904 Mon-Fri 8am to 6pm EST

Notes: All height, width and depth dimensions are shown in inches. BSH reserves the absolute and unrestricted right to change product materials and specifications, at any time, without notice. Consult the product's installation instructions for final dimensional data and other details prior to making cutout. Applicable product warranty can be found in accompanying product literature or you may contact your account manager for further details.

Warranties: Bosch warrants that the Product is free from defects in materials and workmanship for a period of three hundred and sixty-five (365) days from the date of purchase. The foregoing timeline begins to run upon the date of purchase, and shall not be stalled, tolled, extended, or suspended, for any reason whatsoever. This Product is also warranted to be free from cosmetic defects in material and workmanship (such as scratches of stainless steel, paint/porcelain blemishes, chip, dents, or other damage) to the finish of the Product, for a period of thirty (30) days from the date of purchase or closing date for new construction. This cosmetic warranty excludes slight color variations due to inherent differences in painted and porcelain parts, as well as differences caused by kitchen lighting, product location, or other similar factors. This cosmetic warranty specifically excludes any display, floor, "As Is", or "B" stock appliances.

For more information on our entire line of products, go to www.bosch-home.ca or call 1-800-944-2904

© BSH Home Appliances Limited. All rights reserved. Bosch is a registered trademark of Robert Bosch GmbH.

36" Induction Cooktop

800 Series – Black NIT8668UC

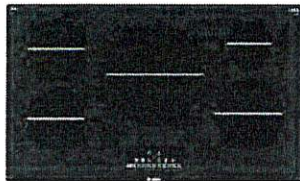

NIT8668UC
Black

Also available in:

Black with NIT8668SUC
Stainless
Steel Frame

The 800 Series induction cooktop is sleek in design, and features AutoChef® technology which maintains precise cooking temperatures.

Features & Benefits

Induction – faster than gas and electric cooktops. Precise cooking, easy cleaning and more convenience

AutoChef® – regulates temperatures continuously during frying and adjusts them as needed

12" dual-ring center cooking zone for large pots and pans

Each cooking zone has an independent countdown timer

SpeedBoost® – adds even more power to speed up the cooking process

Element Performance

Power of Front Left heating element	1,800 W
Power of Front Left heating element (in boost)	3,100 W
Power of Back Left heating element	1,800 W
Power of Back Left heating element (in boost)	3,100 W
Power of Center heating element	3,300 / 2,200 W
Power of Center heating element (in boost)	5,400 / 3,700 W
Power of Back Right heating element	1,400 W
Power of Back Right heating element (in boost)	2,200 W
Power of Front Right heating element	2,200 W
Power of Front Right heating element (in boost)	3,700 W
Burners with booster	All

Element Size

Dimension of Front Left heating element	7"
Dimension of Back Left heating element	7"
Dimension of Center heating element	12", 9"
Dimension of Back Right heating element	6"
Dimension of Front Right heating element	9"

Technical Details

Watts	9,600 W
Circuit breaker	40 A
Volts	208-240 V
Frequency	60 Hz
Plug type	No plug
Power cord length	37"
Energy source	Electric

Dimensions & Weight

Overall appliance dimensions (HxWxD)	5/16" +4 1/8" x 37" x 21 1/4"
Required cutout size (HxWxD)	4 1/8" x 34 7/8" x 20"
Minimum distance from counter front	2 1/4"
Minimum distance from rear wall	2"
Net weight	55 lbs

Accessories—Optional



HEZ390210
8" AutoChef® pan



HEZ390220
9" AutoChef® pan



HEZ390230
10" AutoChef® pan



For help and assistance with Bosch accessories please visit: www.bosch-eshop.com/eshop/bosch/us or call 1-800-944-2904 Mon-Fri 5am to 6pm PST Sat 6am to 3pm PST

Notes: All height, width and depth dimensions are shown in inches. BSH reserves the absolute and unrestricted right to change product materials and specifications, at any time, without notice. Consult the product's installation instructions for final dimensional data and other details prior to making cutout. Applicable product warranty can be found in accompanying product literature or you may contact your account manager for further details.

Warranties: Bosch warrants that the Product is free from defects in materials and workmanship for a period of three hundred and sixty-five (365) days from the date of purchase. The foregoing timeline begins to run upon the date of purchase, and shall not be stalled, tolled, extended, or suspended, for any reason whatsoever. This Product is also warranted to be free from cosmetic defects in material and workmanship (such as scratches of stainless steel, paint/porcelain blemishes, chip, dents, or other damage) to the finish of the Product, for a period of thirty (30) days from the date of purchase or closing date for new construction. This cosmetic warranty excludes slight color variations due to inherent differences in painted and porcelain parts, as well as differences caused by kitchen lighting, product location, or other similar factors. This cosmetic warranty specifically excludes any display, floor, "As Is", or "B" stock appliances.

For more information on our entire line of products, go to www.bosch-home.com/us or call 1-800-944-2904

© BSH Home Appliances Corporation. All rights reserved. Bosch is a registered trademark of Robert Bosch GmbH.

36" Induction Cooktop

800 Series – Black NIT8668UC



Installation Details

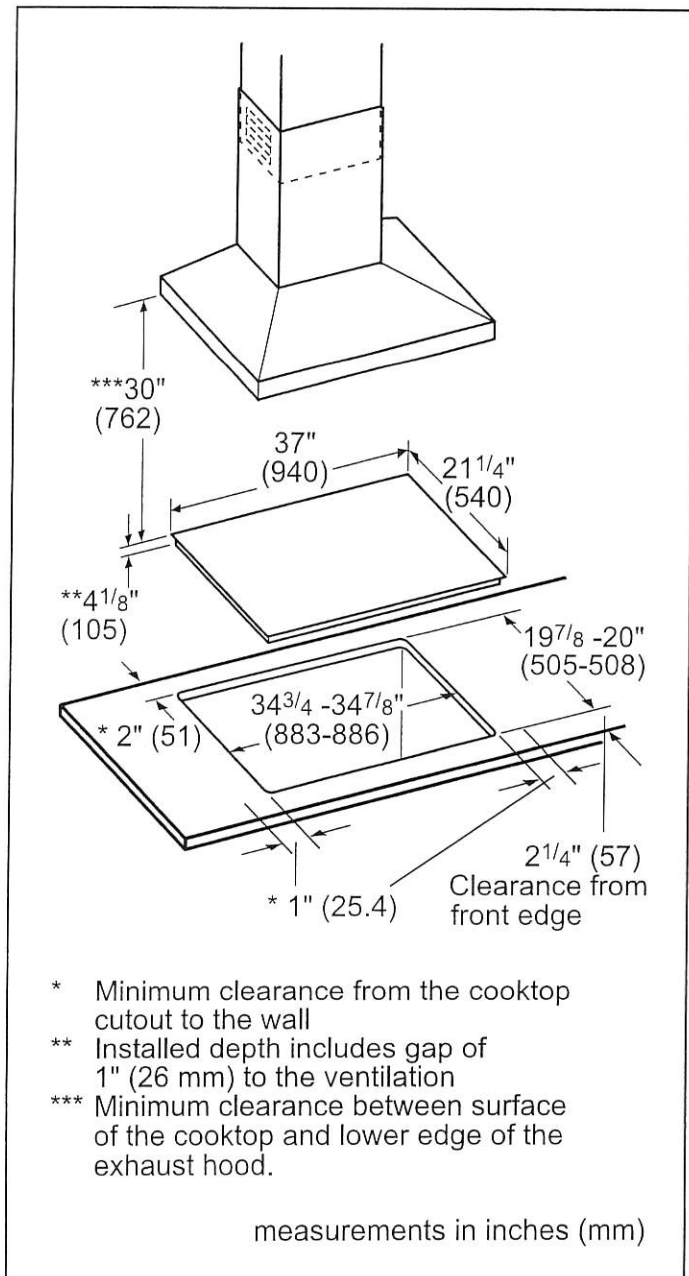

Installation above Wall Ovens

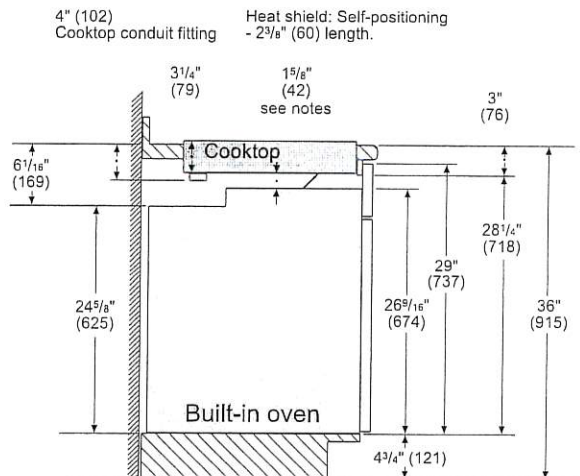

Notes:

Dimensions based on standard countertop height (36" with 4 3/4" toe kick including base plate).

The built-in oven can be installed below the induction cooktop as long as there is a minimum 1" (26) clearance between the bottom of the cooktop and the top of the oven.

measurements in inches (mm)

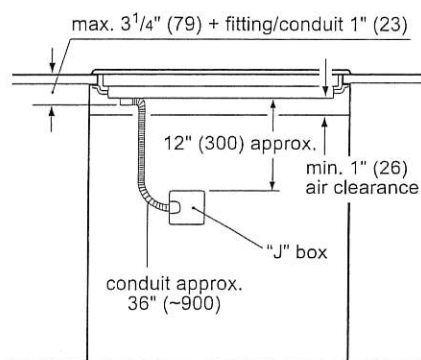

Measurements in inches (mm)

For help and assistance with Bosch accessories please visit: www.bosch-eshop.com/eshop/bosch/us or call 1-800-944-2904 Mon-Fri 5am to 6pm PST Sat 6am to 3pm PST

Notes: All height, width and depth dimensions are shown in inches. BSH reserves the absolute and unrestricted right to change product materials and specifications, at any time, without notice. Consult the product's installation instructions for final dimensional data and other details prior to making cutout. Applicable product warranty can be found in accompanying product literature or you may contact your account manager for further details.

Warranties: Bosch warrants that the Product is free from defects in materials and workmanship for a period of three hundred and sixty-five (365) days from the date of purchase. The foregoing timeline begins to run upon the date of purchase, and shall not be stalled, tolled, extended, or suspended, for any reason whatsoever. This Product is also warranted to be free from cosmetic defects in material and workmanship (such as scratches of stainless steel, paint/porcelain blemishes, chip, dents, or other damage) to the finish of the Product, for a period of thirty (30) days from the date of purchase or closing date for new construction. This cosmetic warranty excludes slight color variations due to inherent differences in painted and porcelain parts, as well as differences caused by kitchen lighting, product location, or other similar factors. This cosmetic warranty specifically excludes any display, floor, "As Is", or "B" stock appliances.

For more information on our entire line of products, go to www.bosch-home.com/us or call 1-800-944-2904

© BSH Home Appliances Corporation. All rights reserved. Bosch is a registered trademark of Robert Bosch GmbH.