

CONSTRUCTION SUMMARY

Brampton Encore - 43R - 2 - 28-5 Elev.B Debussy

CENTRAL VAC AND WIRING

Inv.1,517	1 - TELEPHONE AND CABLE ROUGH-IN LOCATION
Line23467	Note:
21Jul17 / 23Nov17	

CONCRETE AND DRAIN

Inv.1,517	1 - BASEMENT: INSTALL ROUGH-IN - 3PC BASEMENT ROUGH-IN
Line23468	Note:
21Jul17 / 23Nov17	

Exterior Colours

Inv.1,517	1 - EXTERIOR COLOUR PACKAGE #2
Line24799	Note:
21Jul17 / 23Nov17	

FRAMING

Inv.1,517	1 - MANDOOR- GARAGE TO HOUSE- GRADE PERMITS
Line24801	Note:
21Jul17 / 23Nov17	
Inv.1,663	4 - MAIN FLOOR- INSTALL (X4) STANDARD DOOR EXTENDED HEIGHT 96" (PRICE PER DOOR)- GROUD FLOOR 2 STOREY MODELS
Line24941	Note:
1Dec17 / 1Dec17	

INTERIOR TRIM AND DOORS

Inv.1,517	4 - MAIN FLOOR: INSTALL FOUR (X4) STANDARD DOOR EXTENDED HEIGHT 96" (PRICE PER DOOR)- GROUND FLOOR 2 STOREY MODELS
Line23470	Note:
21Jul17 / 23Nov17	

MISC.

Inv.1,517	1 - BONUS PACKAGE: \$4294.00 (INCLUDING TAXES) WORTH OF UPGRADES FROM GOLD PARK HOMES DÉCOR CENTRE IS BEING APPLIED TOWARD THE STRUCTURAL APPOINTMENT. PURCHASER HAS A REMAINING AMOUNT OF \$706.00 (INCLUDING TAXES) TO BE USED TOWARD THE COLOUR APPOINTMENT
Line23471	Note:
21Jul17 / 23Nov17	
Inv.1,517	1 - Purchaser has attended a Structural appointment at the Decor Centre & has DECLINED any additional upgrades and accepts and acknowledges that there will be no further structural changes/additions/deletions to be made upon signing on July 21, 2017.
Line23472	Note:
21Jul17 / 23Nov17	
Inv.1,517	1 - Purchasers are aware & accepts that ANY changes made to upgrades after signing this Purchasers Extra Form are subject to a minimum administration fee of \$500. PLUS a 10% holdback fee
Line23473	Note:
21Jul17 / 23Nov17	

PLUMBING

Inv.1,517	1 - KITCHEN: INSTALL ROUGH-IN - WATERLINE FOR FRIDGE
Line23469	Note:
21Jul17 / 23Nov17	



CONSTRUCTION SUMMARY

Brampton Encore - 43R - 2 - 28-5 Elev.B Debussy

WINDOWS AND DOORS

Inv.1,517	1 - MANDOOR- GARAGE TO HOUSE- GRADE PERMITS
Line24800	Note:
21Jul17 / 23Nov17	

The Debussy

SEMI SERIES

Elevation A • 2,283 sq.ft.
 Elevation B • 2,283 sq.ft.
 Elevation C • 2,283 sq.ft.
 Elevation D • 2,283 sq.ft.

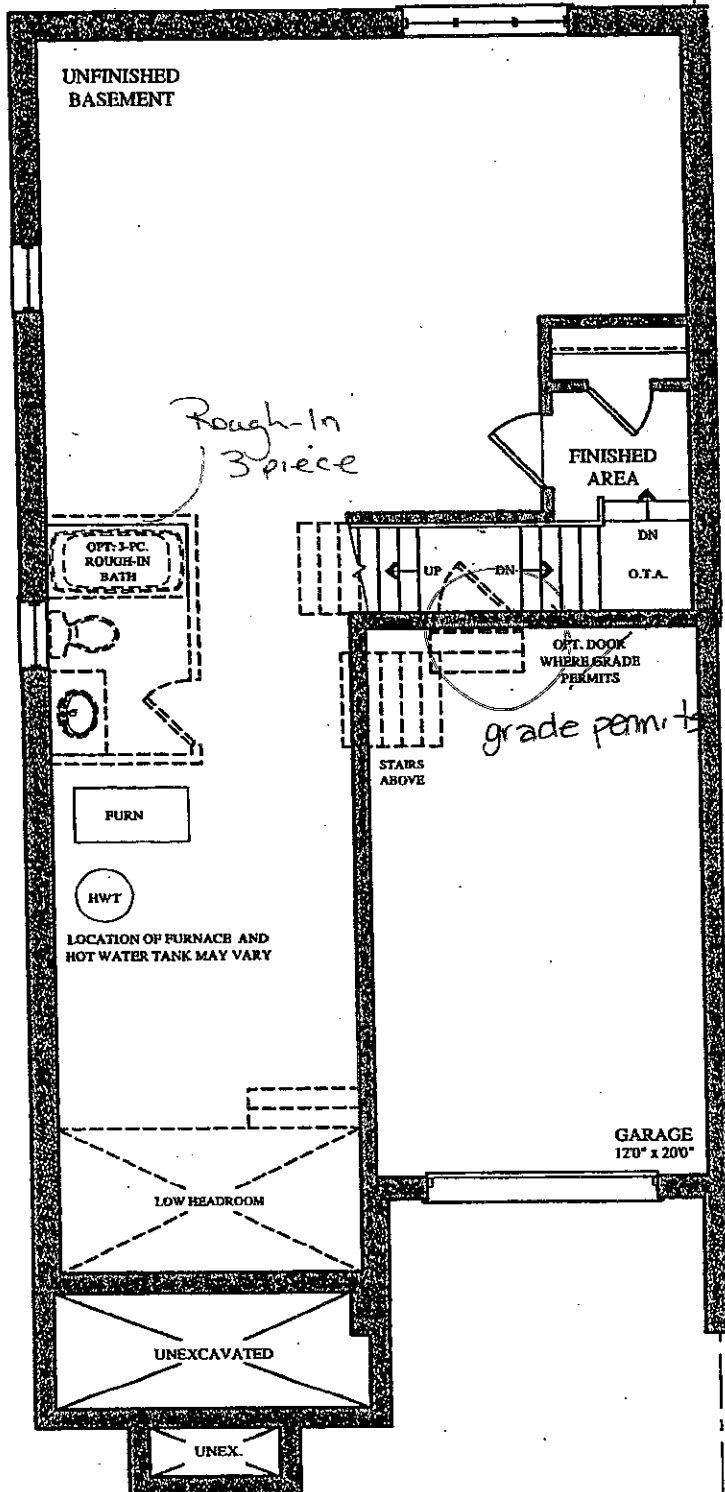

BASEMENT FLOOR PLAN
 ELEV. 'A' 'B' 'C' & 'D'

Lot 43 R
 July 21, '17

(Handwritten initials and stamps)

The Debussy SEMI SERIES

Elevation A • 2,283 sq.ft.
Elevation B • 2,283 sq.ft.
Elevation C • 2,283 sq.ft.
Elevation D • 2,283 sq.ft.

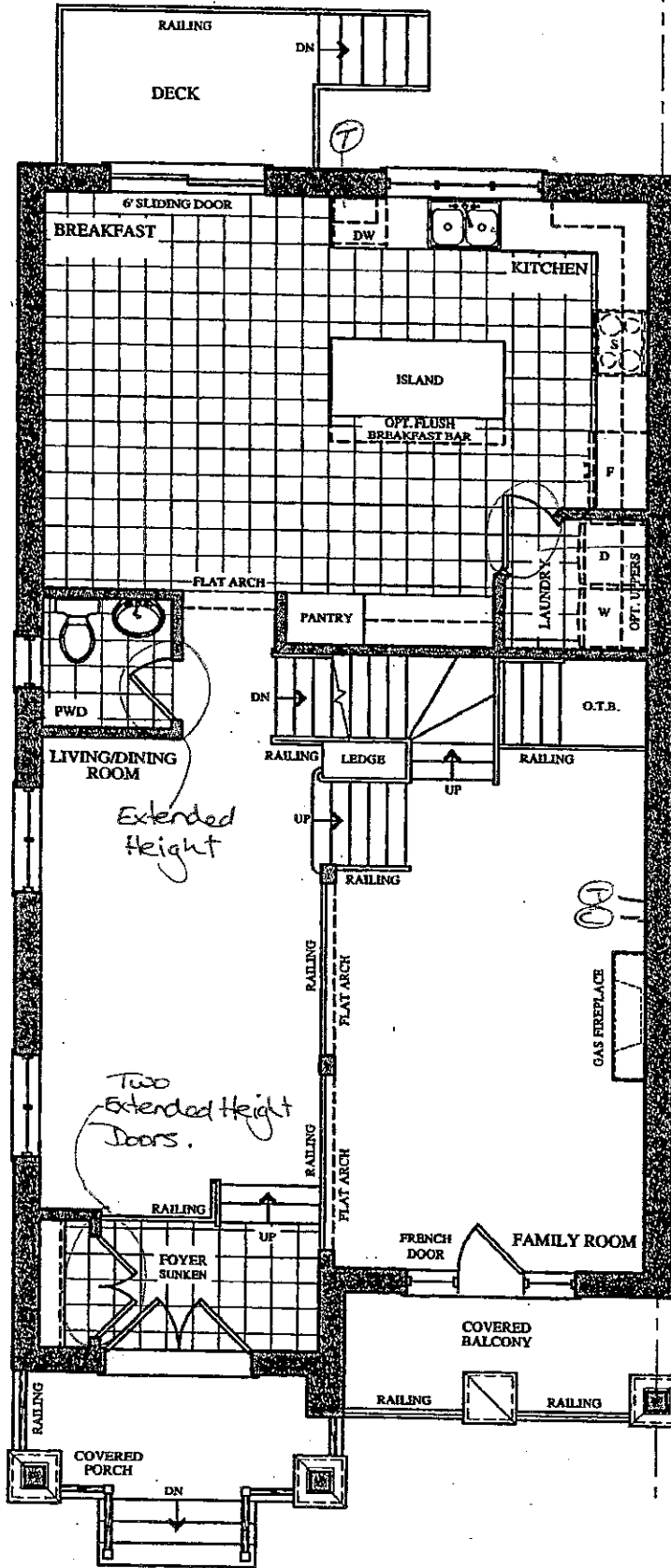

GROUND FLOOR PLAN
ELEV. 'A' & 'B'

Lot 43R
July 21, 17

(S.H.) (L.A.)

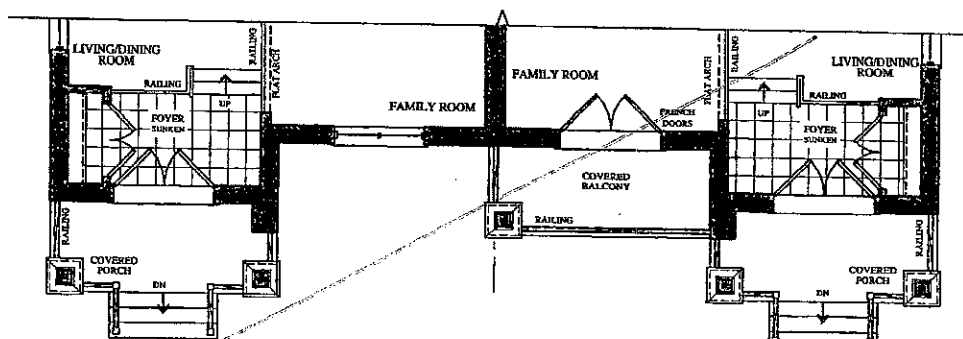

PART. GROUND FLOOR PLAN
ELEV. 'C'

PART. GROUND FLOOR PLAN
ELEV. 'D'

The Debussy

SEMI SERIES

Elevation A • 2,283 sq.ft.
Elevation B • 2,283 sq.ft.
Elevation C • 2,283 sq.ft.
Elevation D • 2,283 sq.ft.

Telephone — (T)

Cable — (C)

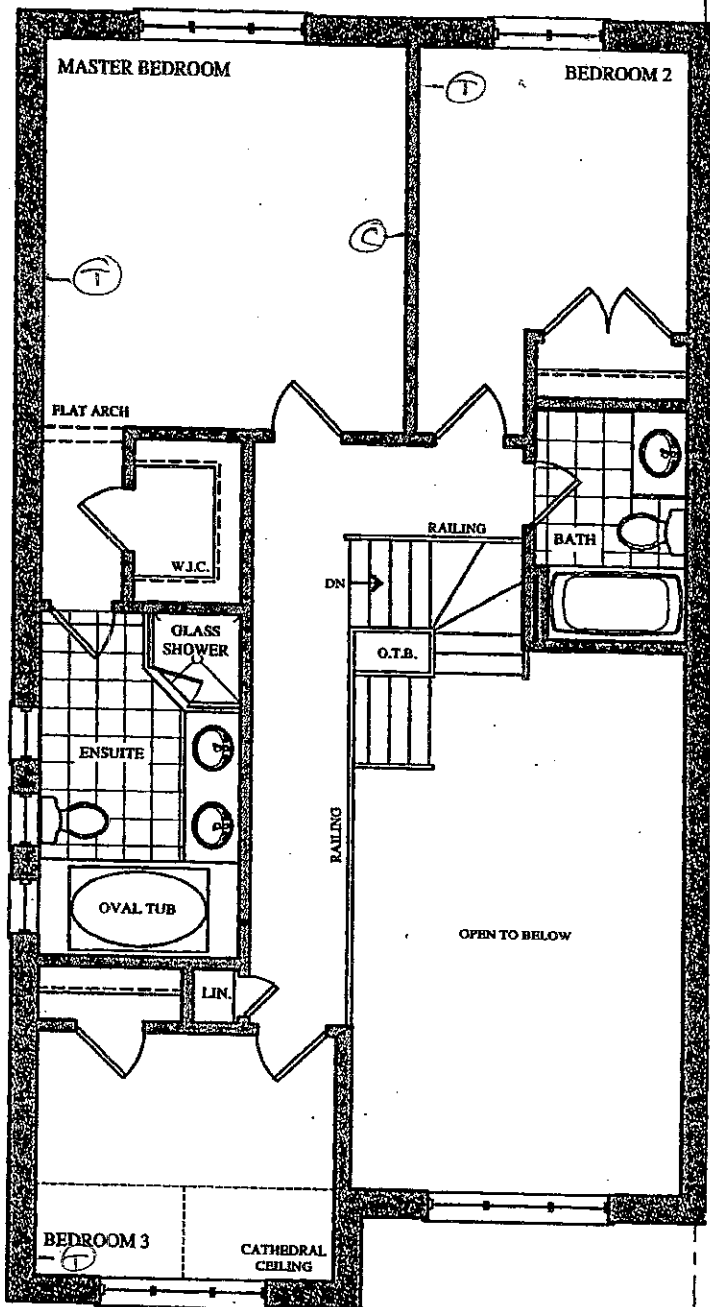

SECOND FLOOR PLAN
ELEV. 'A' & 'B'

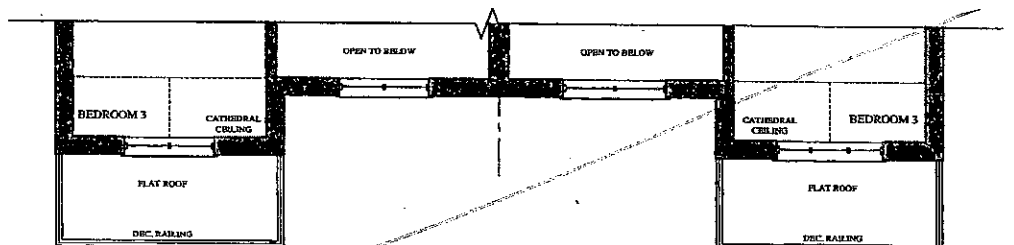

PART. SECOND FLOOR PLAN
ELEV. 'C'

PART. SECOND FLOOR PLAN
ELEV. 'D'

Lot 43R

July 21, 17

✓ (S.H.) (Za)