

Brampton Encore - 52R - 2 - 28-2 Elev.B SIREN

CENTRAL VAC AND WIRING

Inv.1,444	1 - FAMILY ROOM: CONDUIT PIPE- FOR TELEVISION- LOCATE ABOVE FIREPLACE APPROX. 66" A.F.F., TERMINATING BY CABLE OUTLET
Line22666	Note:
20Jun17 / 21Nov17	

Inv.1,444	1 - FAMILY ROOM: CAT 6 WIRING - UPGRADE AN OUTLET TO CAT 6- LOCATE BY CABLE OUTLET, SEE PLAN FOR LOCATION
Line22667	Note:
20Jun17 / 21Nov17	

CONCRETE AND DRAIN

Inv.1,444	1 - ROUGH-IN - 3PC BASEMENT ROUGH-IN
Line22668	Note:
20Jun17 / 21Nov17	

Inv.1,444	1 - BASEMENT: BACK-FLOW PREVENTER VALVE
Line22784	Note:
20Jun17 / 21Nov17	

ELECTRICAL

Inv.1,444	1 - FAMILY ROOM: 110V WALL RECEPTACLE ON NORMAL CIRCUIT- LOCATE ABOVE FIREPLACE, APPROX. 66" A.F.F.
Line22665	Note:
20Jun17 / 21Nov17	

Exterior Colours

Inv.1,444	1 - EXTERIOR COLOUR PACKAGE #7
Line24723	Note:
20Jun17 / 21Nov17	

FRAMING

Inv.1,444	1 - MAIN FLOOR: FRAME MAIN FLOOR DOORS AND ARCHES AT 96" - ADDED WITH THE ADDITION OF TALLER INTERIOR DOORS
Line22670	Note:
20Jun17 / 21Nov17	

Inv.1,444	1 - MAIN FLOOR: EXTENDED HEIGHT ARCHWAY (PRICE PER DOORWAY) - 96"
Line24639	Note:
20Jun17 / 21Nov17	

INTERIOR TRIM AND DOORS

Inv.1,444	1 - MAIN FLOOR: EXTENDED HEIGHT ARCHWAY (PRICE PER DOORWAY) - 96"
Line22671	Note:
20Jun17 / 21Nov17	

Inv.1,444	3 - MAIN FLOOR: STANDARD DOOR EXTENDED HEIGHT 96" (PRICE PER DOOR)- GROUND FLOOR 2 STOREY MODELS - 96"
Line22672	Note:
20Jun17 / 21Nov17	

MISC.

**Brampton Encore - 52R - 2 - 28-2 Elev.B SIREN**

Inv.1,444	1 - Purchaser has attended an appointment at the Decor Centre & has DECLINED any additional upgrades and accepts and acknowledges that there will be no further changes/additions/deletions to be made upon signing on June 26 2017.
Line22673	Note:
20Jun17 / 21Nov17	
Inv.1,444	1 - Purchasers are aware & accepts that ANY changes made to upgrades after signing this Purchasers Extra Form are subject to a minimum administration fee of \$500. PLUS a 10% holdback fee.
Line22674	Note:
20Jun17 / 21Nov17	
Inv.1,444	1 - BONUS PACKAGE: \$10,000.00 (INCLUDING TAXES) WORTH OF UPGRADES FROM GOLD PARK HOMES DÉCOR CENTRE IS BEING APPLIED TOWARD THE STRUCTURAL APPOINTMENT. PURCHASER HAS A REMAINING AMOUNT OF \$4248.30 (INCLUDING TAXES) TO BE USED TOWARD THE COLOUR APPOINTMENT.
Line22675	Note: \$5000 BONUS + \$5000 BROKER CREDIT
20Jun17 / 21Nov17	

**WINDOWS - BASEMENT**

Inv.1,444	2 - BASEMENT WINDOWS - UPGRADE EXISTING BASEMENT WINDOW TO 30 INCH X 24 INCH - MAY REQUIRE INSTALLATION OF WINDOW WELL
Line22669	Note: SEE PLAN FOR LOCATION
20Jun17 / 21Nov17	

BE2-52R  
JUNE 20 2017

710

# The Siren SEMI SERIES

Elevation A • 1,688 sq.ft.  
→ Elevation B • 1,677 sq.ft.  
Elevation C • 1,687 sq.ft.

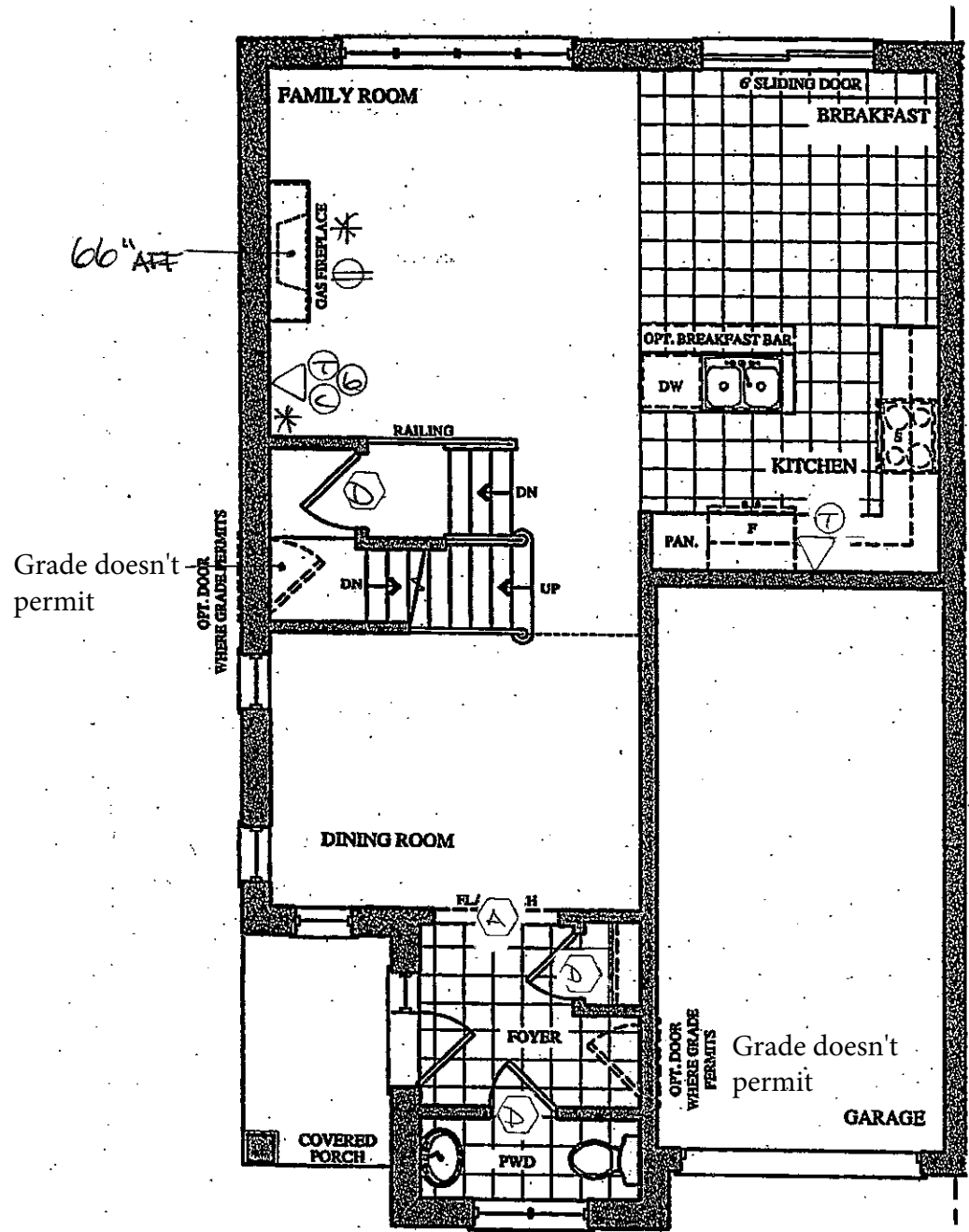

- LEGEND
- ⊙ ELECTRICAL outlet
  - △ (T) PHONE
  - △ (E) CABLE
  - △ (6) CAT 6
  - \* CONDUIT
  - ⬡ (D) 96" DOOR
  - ⬡ (A) 96" ARCH.

GROUND FLOOR PLAN  
ELEV. 'A' & 'B'

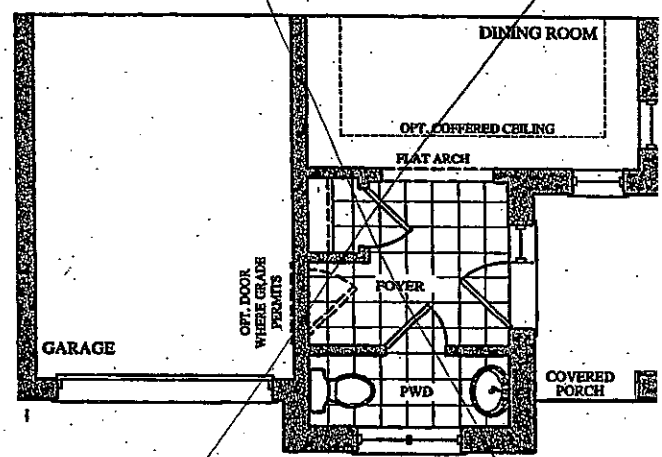

PART. GROUND FLOOR PLAN  
ELEV. 'C'

BE2-52R  
JUNE 20 2017

# The Siren SEMI SERIES

Elevation A • 1,688 sq.ft.  
Elevation B • 1,677 sq.ft.  
Elevation C • 1,687 sq.ft.

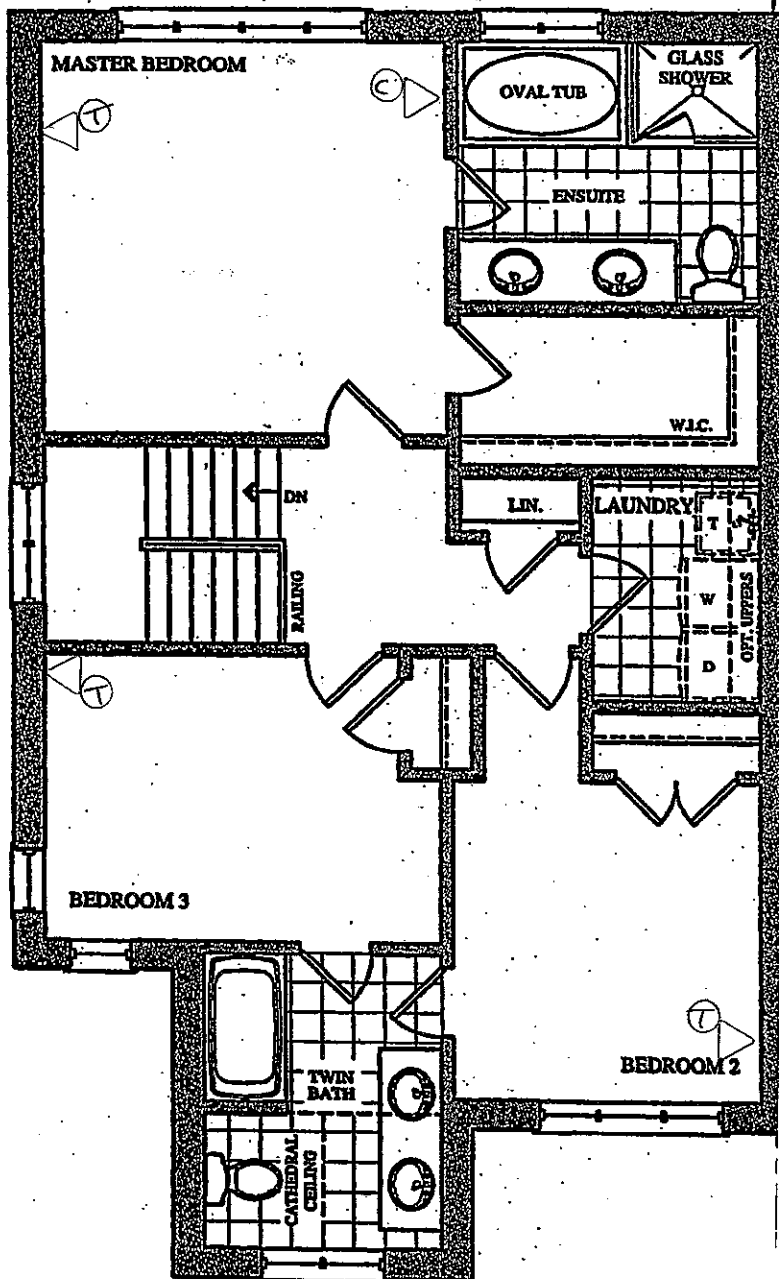

~~SECOND FLOOR PLAN  
ELEV. 'A'~~

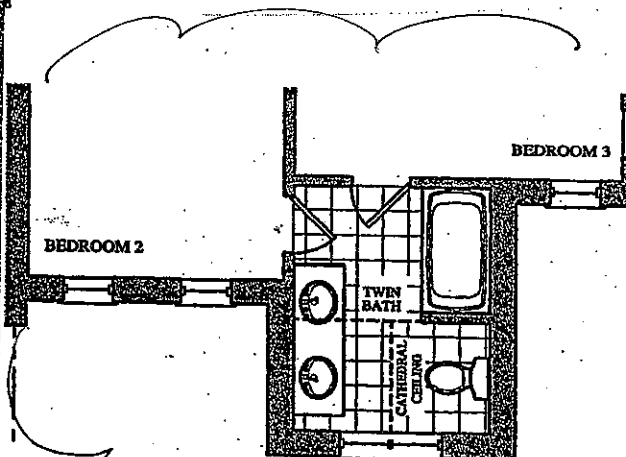

PART. SECOND FLOOR PLA  
ELEV. 'B'

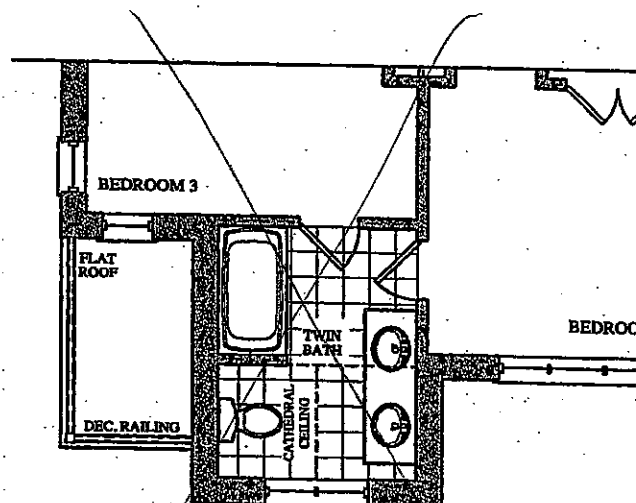

PART. SECOND FLOOR PLAN  
ELEV. 'C'

BEZ-SRR  
JUNE 26 2017

AE

# The Siren

## SEMI SERIES

Elevation A • 1,688 sq.ft.

Elevation B • 1,677 sq.ft.

Elevation C • 1,687 sq.ft.

