

Brampton Encore - 53L - 2 - 28-4 Elev.C ROSSINI
CENTRAL VAC AND WIRING

Inv.1,511	1 - TELEPHONE AND CABLE ROUGH-IN LOCATIONS
Line23410	Note:
17Jul17 / 21Nov17	

CONCRETE AND DRAIN

Inv.1,511	1 - BASEMENT: INSTALL BACKFLOW PREVENTER VALVE
Line23419	Note:
17Jul17 / 21Nov17	

ELECTRICAL

Inv.1,511	1 - LIVING ROOM: INSTALL ROUGH - IN CEILING OUTLET & SWITCH (WITH COVER PLATE) - DOES NOT INCLUDE FIXTURE - MUST SPECIFY LOCATION
Line23413	Note:
17Jul17 / 21Nov17	
Inv.1,511	1 - KITCHEN: INSTALL GAS LINE ROUGH - 2ND FLOOR- (2-STOREY MODELS) FOR STOVE. INCLUDES 110V PLUG
Line24642	Note:
17Jul17 / 21Nov17	

Exterior Colours

Inv.1,511	1 - EXTERIOR PACKAGE 9
Line24643	Note:
17Jul17 / 21Nov17	

FORMING

Inv.1,511	1 - EXTERIOR: INSTALL SIDE DOOR- HOME TO EXTERIOR- AS PER PLAN AND GRADE PERMITTING
Line23411	Note:
17Jul17 / 21Nov17	

FRAMING

Inv.1,511	1 - GARAGE: INSTALL ROUGH-IN MANDOOR - GARAGE TO HOUSE- AS PER PLAN AND GRADE PERMITING
Line23412	Note:
17Jul17 / 21Nov17	
Inv.1,511	1 - MAIN FLOOR: INSTALL SEVEN (X7) STANDARD DOOR EXTENDED HEIGHT 96" (PRICE PER DOOR)- GROUND FLOOR 2 STOREY MODELS
Line24641	Note:
17Jul17 / 21Nov17	

HVAC

Inv.1,511	1 - KITCHEN: INSTALL GAS LINE ROUGH - 2ND FLOOR- (2-STOREY MODELS) FOR STOVE. INCLUDES 110V PLUG
Line23418	Note:
17Jul17 / 21Nov17	

INTERIOR TRIM AND DOORS

Inv.1,511	7 - MAIN FLOOR: INSTALL SEVEN (X7) STANDARD DOOR EXTENDED HEIGHT 96" (PRICE PER DOOR)- GROUND FLOOR 2 STOREY MODELS
Line23416	Note:
17Jul17 / 21Nov17	

**Brampton Encore - 53L - 2 - 28-4 Elev.C ROSSINI
MISC.**

Inv.1,511	1 - TO BE REFUNDED- GRADE DOESN'T PERMIT MANDOOR- MAIN FLOOR/ GARAGE: INSTALL EXTENDED HEIGHT MANDOOR- GROUND FLOOR 2 STOREY MODELS
Line23417	Note:
17Jul17 / 21Nov17	
Inv.1,511	1 - PURCHASER HAS DECIDED TO USE THEIR DECOR BONUS AT THE COLOUR APPOINTMENT
Line23420	Note:
17Jul17 / 21Nov17	
Inv.1,511	1 - Purchaser has attended a Structural appointment at the Decor Centre & has DECLINED any additional upgrades and accepts and acknowledges that there will be no further structural changes/additions/deletions to be made upon signing on July 17, 2017
Line23421	Note:
17Jul17 / 21Nov17	
Inv.1,511	1 - Purchasers are aware & accepts that ANY changes made to upgrades after signing this Purchasers Extra Form are subject to a minimum administration fee of \$500. PLUS a 10% holdback fee.
Line23422	Note:
17Jul17 / 21Nov17	

PLUMBING

Inv.1,511	1 - KITCHEN: INSTALL ROUGH-IN - WATERLINE FOR FRIDGE
Line23414	Note:
17Jul17 / 21Nov17	

WINDOWS - BASEMENT

Inv.1,511	4 - BASEMENT: INSTALL FOUR (X4) BASEMENT WINDOWS - UPGRADE EXISTING BASEMENT WINDOW TO 30 INCH X 24 INCH
Line23415	Note:
17Jul17 / 21Nov17	

WINDOWS AND DOORS

Inv.1,511	1 - EXTERIOR: INSTALL SIDE DOOR- HOME TO EXTERIOR- AS PER PLAN AND GRADE PERMITTING
Line24640	Note:
17Jul17 / 21Nov17	

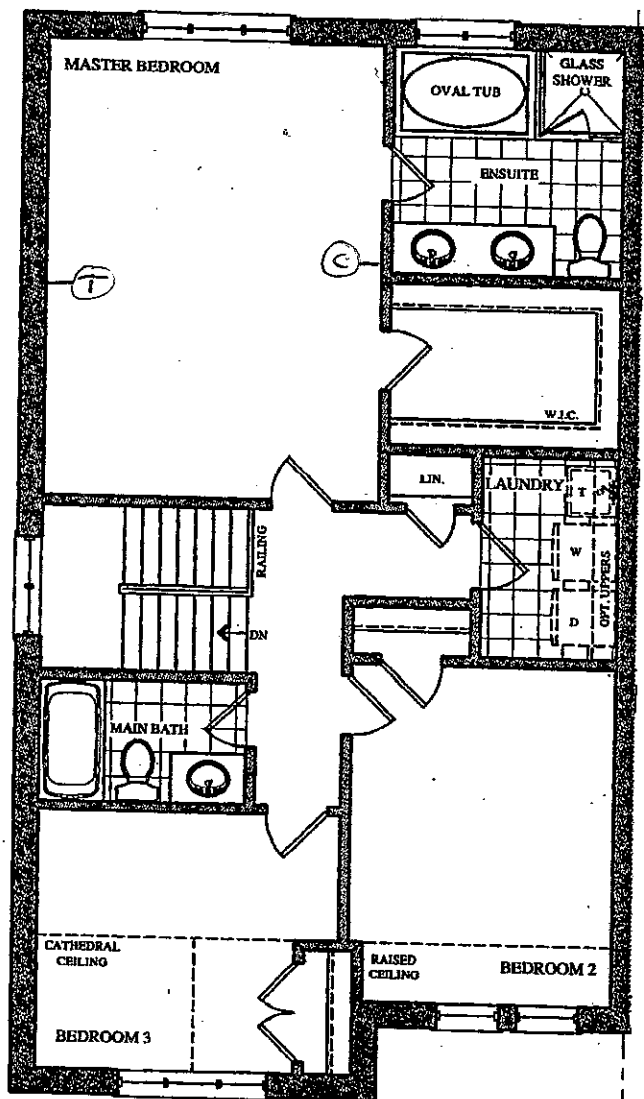

SECOND FLOOR PLAN
ELEV. 'A'

Telephone — (T)
Cable — (C)

The Rossini SEMI SERIES

Elevation A • 1,911 sq.ft.
Elevation B • 1,902 sq.ft.
Elevation C • 1,966 sq.ft.
Elevation D • 1,971 sq.ft.

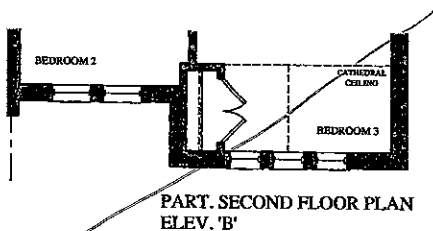

PART. SECOND FLOOR PLAN
ELEV. 'B'

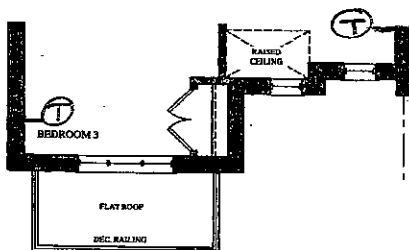

PART. SECOND FLOOR PLAN
ELEV. 'C'

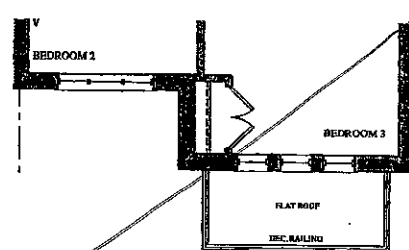

PART. SECOND FLOOR PLAN
ELEV. 'D'

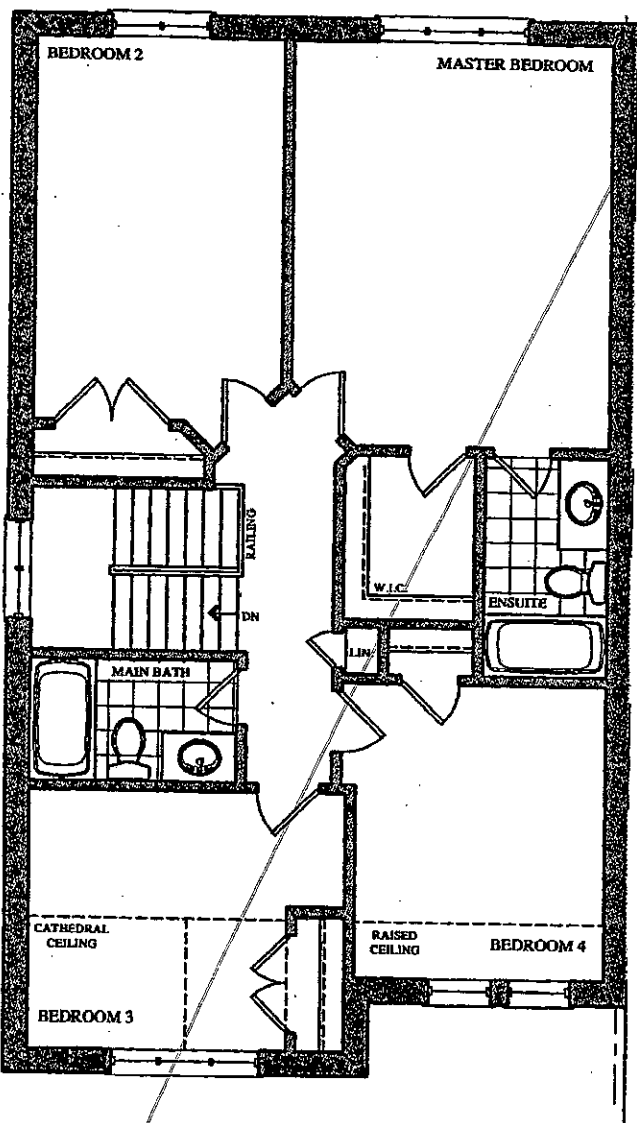

OPT. SECOND FLOOR PLAN
ELEV. 'A'

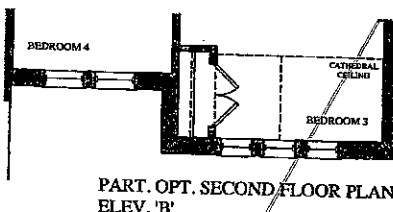

PART. OPT. SECOND FLOOR PLAN
ELEV. 'B'

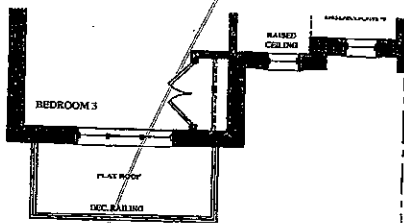

PART. OPT. SECOND FLOOR PLAN
ELEV. 'C'

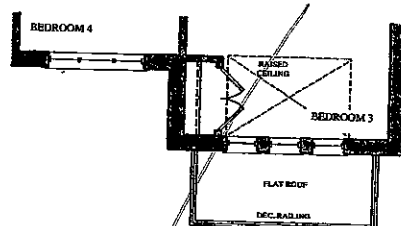

PART. OPT. SECOND FLOOR PLAN
ELEV. 'D'

Lot 53L
July 17, 17



BSMNT WINDOWS

4x 30"x24"

Rossini

SEMI SERIES

Elevation A • 1,911 sq.ft.
Elevation B • 1,902 sq.ft.
Elevation C • 1,966 sq.ft.
Elevation D • 1,971 sq.ft.

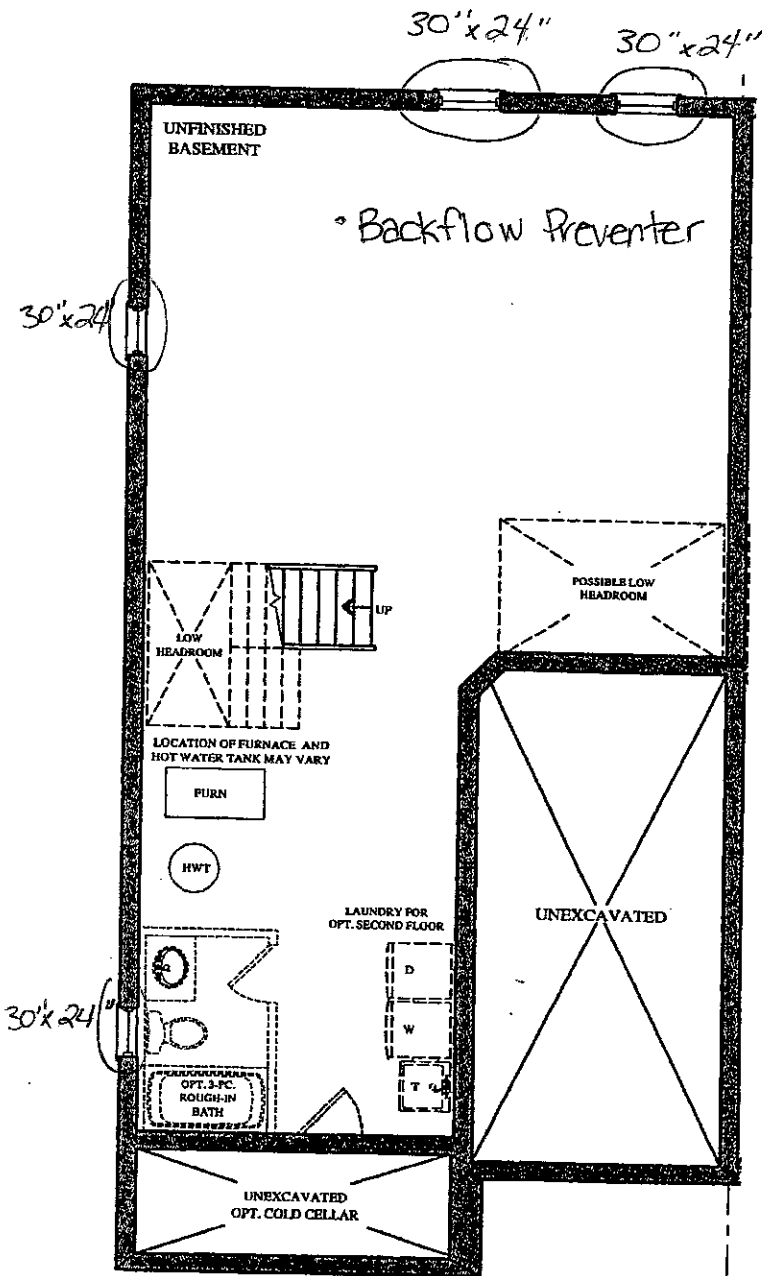

BASEMENT FLOOR PLAN
ELEV. 'A' & 'B'

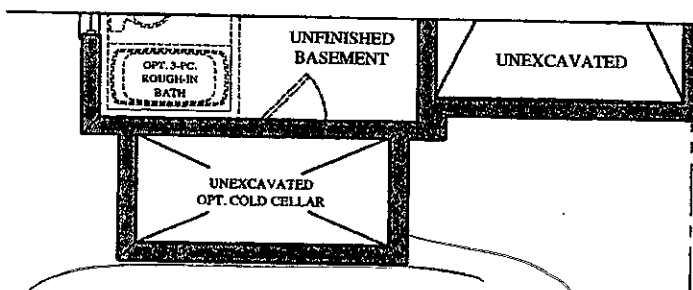

PART. BASEMENT FLOOR PLAN
ELEV. 'C' & 'D'

Lot 53L
July 17, 17
②

Telephone — ①

Cable — ②

The Rossini SEMI SERIES

Elevation A • 1,911 sq.ft.
Elevation B • 1,902 sq.ft.
Elevation C • 1,966 sq.ft.
Elevation D • 1,971 sq.ft.

