

**Brampton Encore - 53R - 2 - 28-4 Elev.D ROSSINI**

**CONCRETE AND DRAIN**

Inv.1,451	1 - ROUGH-IN - 3PC BASEMENT ROUGH-IN
Line22716	Note:
22Jun17 / 20Nov17	

**ELECTRICAL**

Inv.1,451	1 - KITCHEN: GAS LINE ROUGH - GROUND FLOOR COMPLETE WITH 110v ELECTRICAL RECEPTACLE
Line24644	Note:
22Jun17 / 20Nov17	

Inv.1,451	1 - KITCHEN: GAS LINE ROUGH - GROUND FLOOR COMPLETE WITH 110v ELECTRICAL RECEPTACLE
Line24713	Note:
22Jun17 / 20Nov17	

**Exterior Colours**

Inv.1,451	1 - EXTERIOR COLOUR PACKAGE 9
Line24647	Note:
22Jun17 / 20Nov17	

**FRAMING**

Inv.1,451	1 - MAIN FLOOR: EXTENDED HEIGHT ARCHWAY (PRICE PER DOORWAY) - 96"
Line24645	Note:
22Jun17 / 20Nov17	

Inv.1,451	1 - MAIN FLOOR: STANDARD DOOR EXTENDED HEIGHT 96" (PRICE PER DOOR)- GROUND FLOOR 2 STOREY MODELS
Line24646	Note:
22Jun17 / 20Nov17	

Inv.1,451	1 - MAIN FLOOR: STANDARD DOOR EXTENDED HEIGHT 96" (PRICE PER DOOR)- GROUND FLOOR 2 STOREY MODELS
Line24714	Note:
22Jun17 / 20Nov17	

Inv.1,451	1 - MAIN FLOOR: EXTENDED HEIGHT ARCHWAY (PRICE PER DOORWAY) - 96"
Line24715	Note:
22Jun17 / 20Nov17	

**HVAC**

Inv.1,451	1 - KITCHEN: GAS LINE ROUGH - GROUND FLOOR COMPLETE WITH 110v ELECTRICAL RECEPTACLE
Line22715	Note:
22Jun17 / 20Nov17	

**INTERIOR TRIM AND DOORS**

Inv.1,451	2 - MAIN FLOOR: EXTENDED HEIGHT ARCHWAY (PRICE PER DOORWAY) - 96"
Line22721	Note:
22Jun17 / 20Nov17	

Inv.1,451	5 - MAIN FLOOR: STANDARD DOOR EXTENDED HEIGHT 96" (PRICE PER DOOR)- GROUND FLOOR 2 STOREY MODELS
Line22722	Note:
22Jun17 / 20Nov17	

Brampton Encore - 53R - 2 - 28-4 Elev.D ROSSINI

MISC.

Inv.1,451	1 - REFUND-SIDE DOOR- HOME TO EXTERIOR- AS PER PLAN AND GRADE PERMITTING- GRADE DOESN'T PERMIT
Line22717	Note:
22Jun17 / 20Nov17	
Inv.1,451	1 - Purchaser has attended an appointment at the Decor Centre & has DECLINED any additional upgrades and accepts and acknowledges that there will be no further changes/additions/deletions to be made upon signing on June 22 2017.
Line22723	Note:
22Jun17 / 20Nov17	
Inv.1,451	1 - Purchasers are aware & accepts that ANY changes made to upgrades after signing this Purchasers Extra Form are subject to a minimum administration fee of \$500. PLUS a 10% holdback fee.
Line22724	Note:
22Jun17 / 20Nov17	
Inv.1,451	1 - BONUS PACKAGE: \$5,000.00 (INCLUDING TAXES) WORTH OF UPGRADES FROM GOLD PARK HOMES DÉCOR CENTRE IS BEING **deferred** TO THE COLOUR APPOINTMENT. PURCHASER HAS A REMAINING AMOUNT OF \$5000.00 (INCLUDING TAXES) TO BE USED TOWARD THE COLOUR APPOINTMENT.
Line22725	Note:
22Jun17 / 20Nov17	

WINDOWS - BASEMENT

Inv.1,451	2 - BASEMENT WINDOWS - UPGRADE EXISTING BASEMENT WINDOW TO 30 INCH X 24 INCH - MAY REQUIRE INSTALLATION OF WINDOW WELL
Line22719	Note:
22Jun17 / 20Nov17	
Inv.1,451	2 - BASEMENT WINDOWS - UPGRADE EXISTING BASEMENT WINDOW TO 30 INCH X 16 INCH
Line22720	Note:
22Jun17 / 20Nov17	

BE2-53R  
JUNE 22 2017



# The Rossini

## SEMI SERIES

Elevation A • 1,911 sq.ft.  
Elevation B • 1,902 sq.ft.  
Elevation C • 1,966 sq.ft.  
→ Elevation D • 1,971 sq.ft.

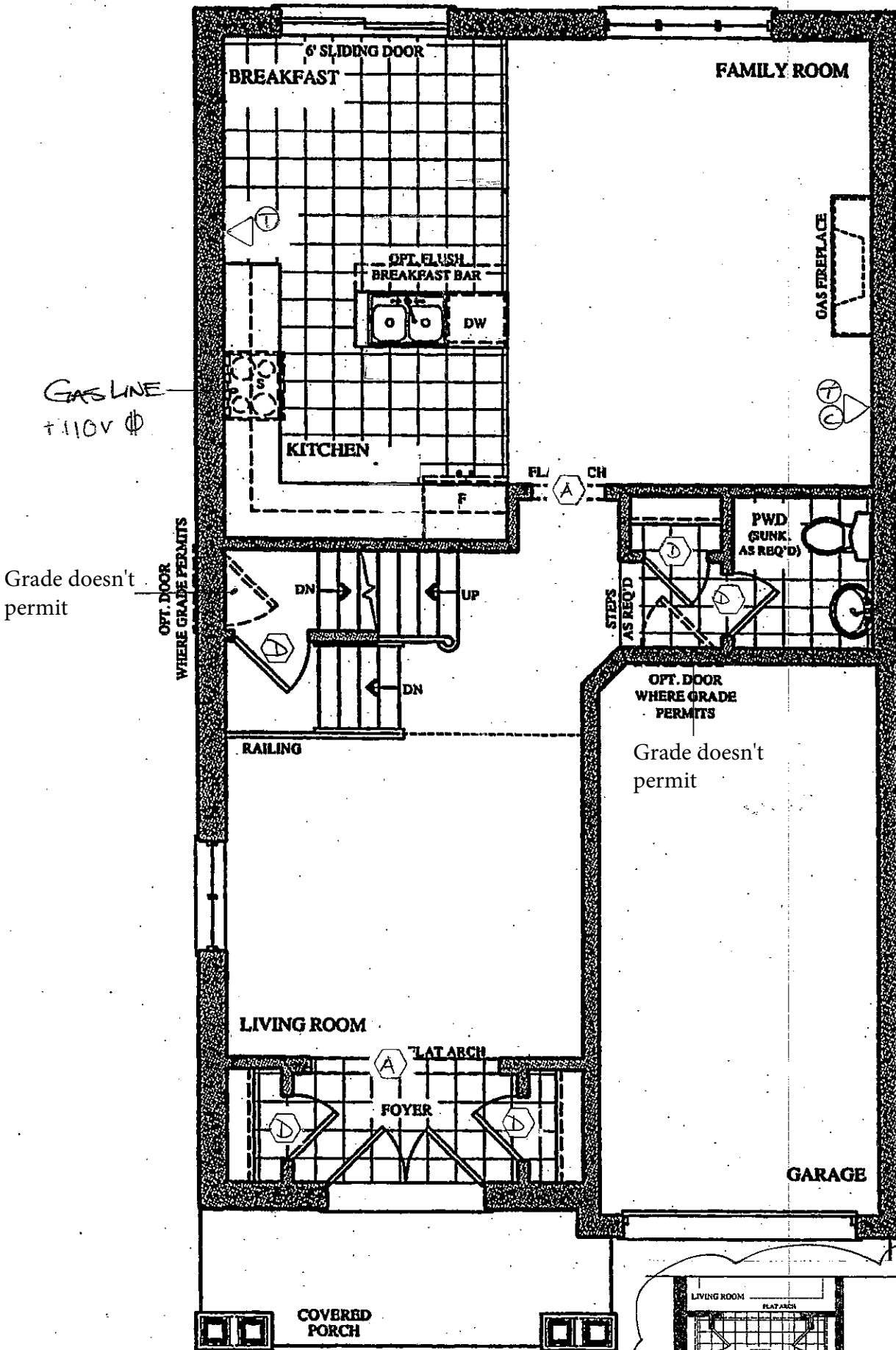

- LEGEND
- △ PHONE
  - △ C
  - △ CABLE
  - △ 96" Arch
  - △ 96" DOOR

GROUND FLOOR PLAN  
ELEV. 'A' & 'B'

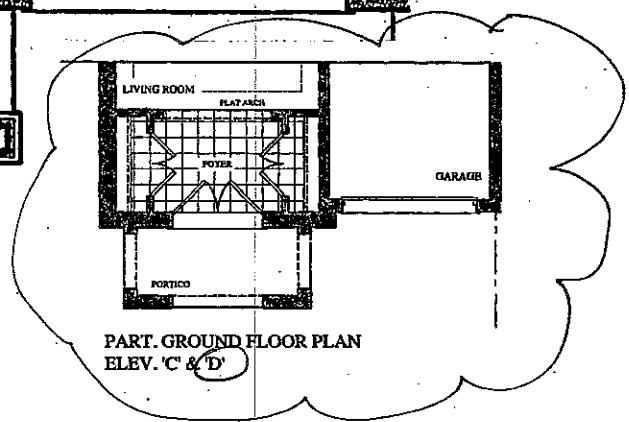

PART. GROUND FLOOR PLAN  
ELEV. 'C' & 'D'

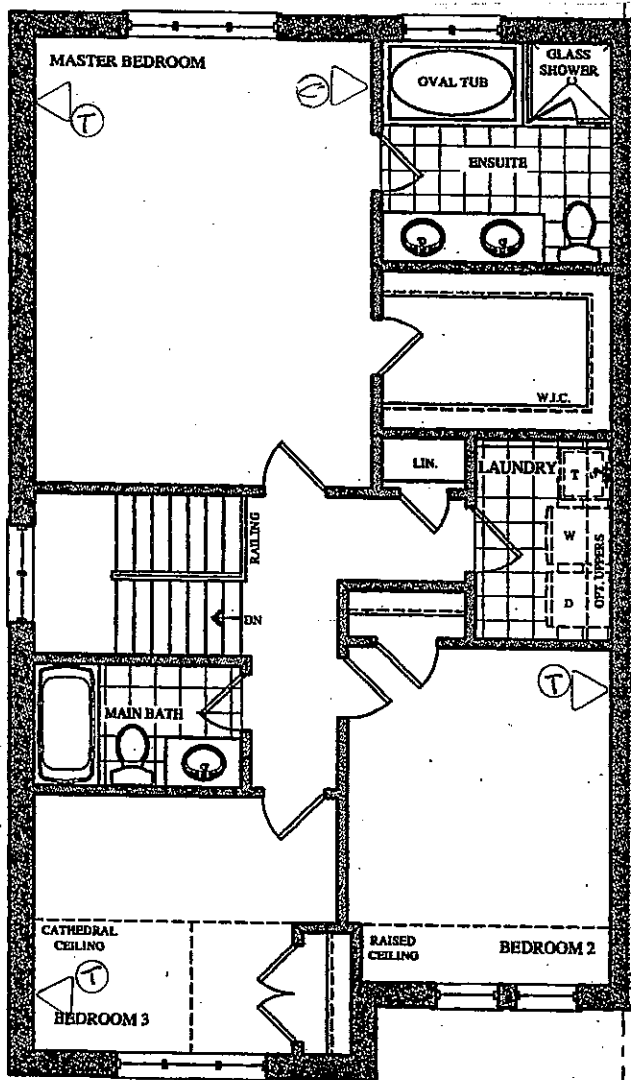

SECOND FLOOR PLAN  
ELEV. 'A'

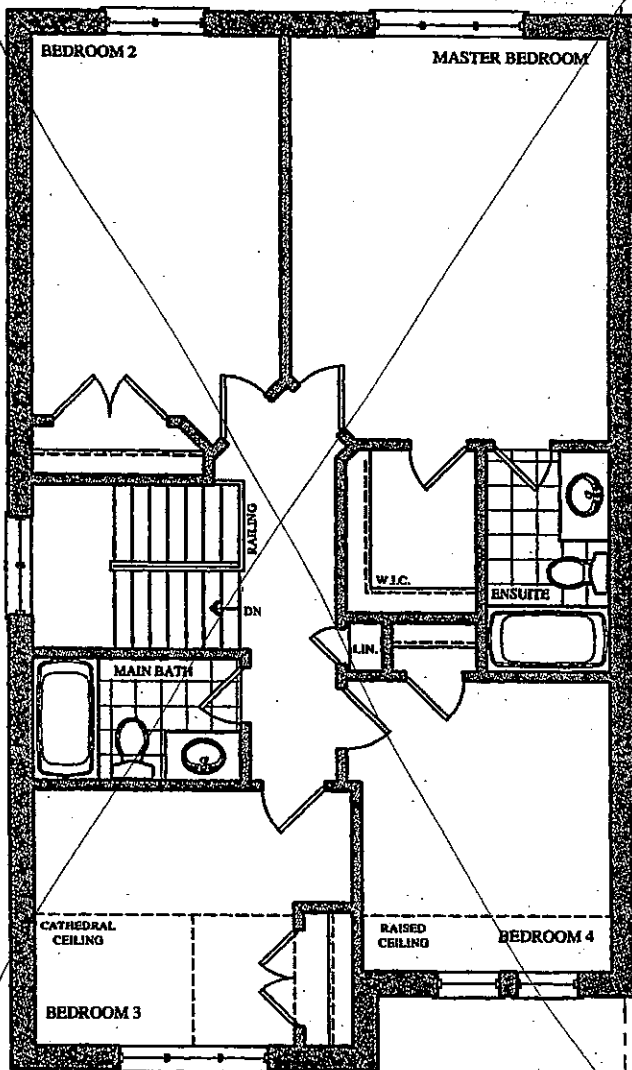

OPT. SECOND FLOOR PLAN  
ELEV. 'A'

BE2-532 (P) (L)  
JUNE 22 2017

# The Rossini SEMI SERIES

Elevation A • 1,911 sq.ft.  
Elevation B • 1,902 sq.ft.  
Elevation C • 1,966 sq.ft.  
Elevation D • 1,971 sq.ft.

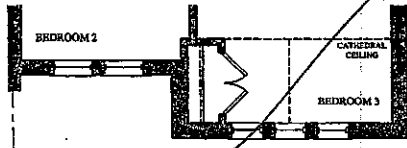

PART. SECOND FLOOR PLAN  
ELEV. 'B'

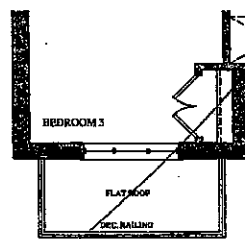

PART. SECOND FLOOR PLAN  
ELEV. 'C'

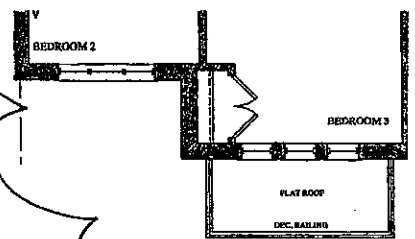

PART. SECOND FLOOR PLAN  
ELEV. 'D'

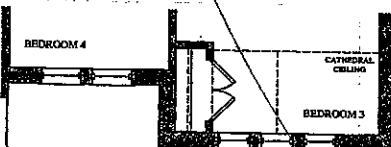

PART. OPT. SECOND FLOOR PLAN  
ELEV. 'B'

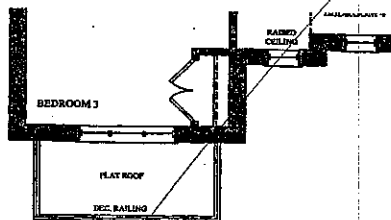

PART. OPT. SECOND FLOOR PLAN  
ELEV. 'C'

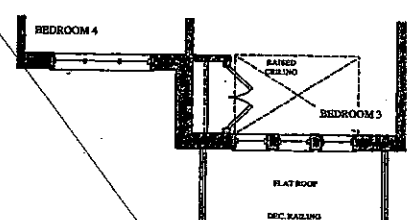

PART. OPT. SECOND FLOOR PLAN  
ELEV. 'D'

BE2-53R  
JUNE 22 2017



# Rossini

## SEMI SERIES

Elevation A • 1,911 sq.ft.  
Elevation B • 1,902 sq.ft.  
Elevation C • 1,966 sq.ft.  
→ Elevation D • 1,971 sq.ft.

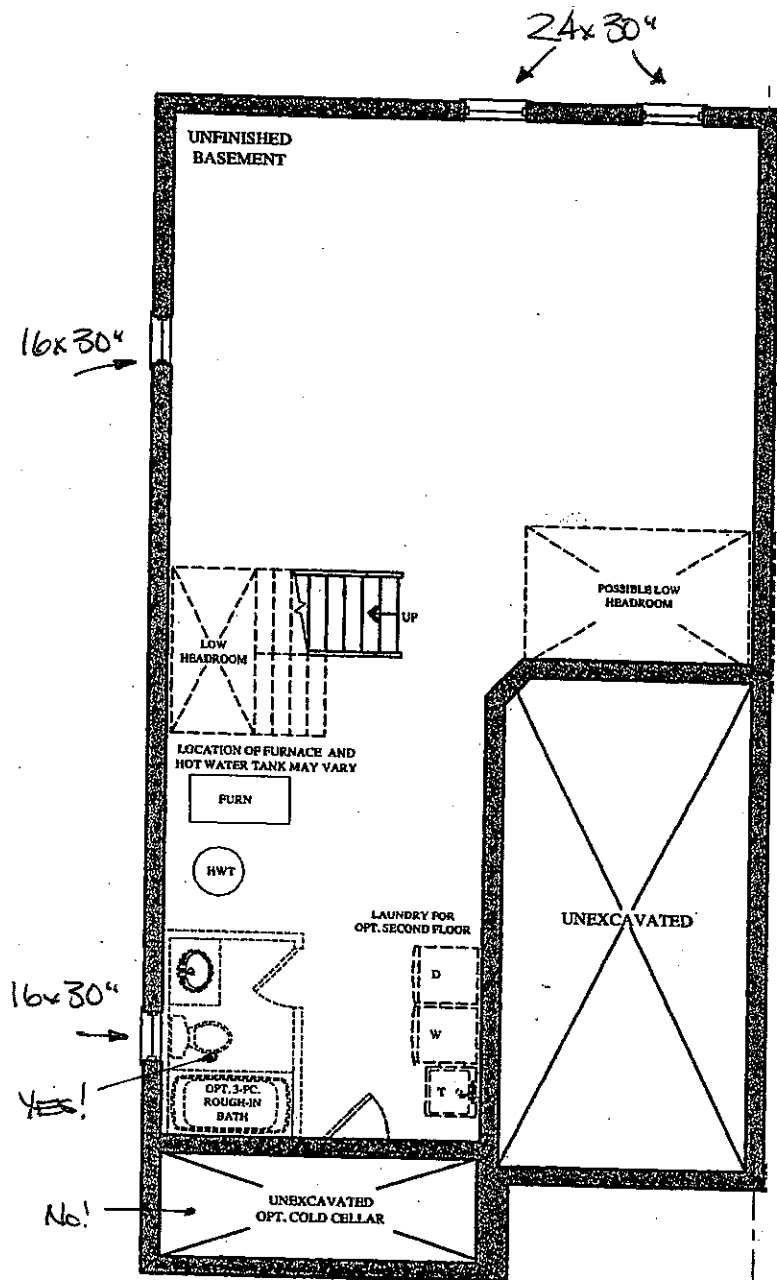

BASEMENT FLOOR PLAN  
ELEV. 'A' & 'B'

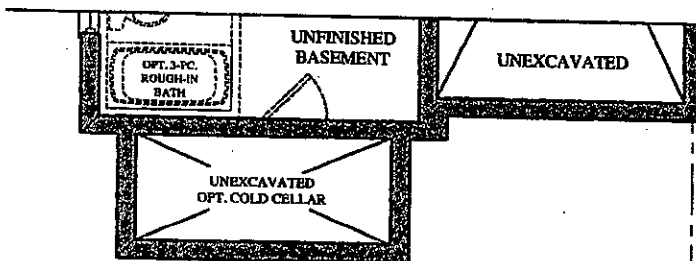

PART. BASEMENT FLOOR PLAN  
ELEV. 'C' & 'D'