

**Brampton Encore - 29R - 2 - 28-4 Elev.D Rossini OPT4**

**CENTRAL VAC AND WIRING**

Inv.1,499	1 - TELEPHONE AND CABLE ROUGH-IN LOCATION
Line23213	Note:
11Jul17 / 30Oct17	
Inv.1,499	1 - GARAGE: INSTALL A ROUGH-IN FOR EXTRA SECURITY KEY PAD BY MANDOOK
Line23214	Note: PURCHASER IS AWARE THAT THE ROUGH-IN WILL STILL BE INSTALLED, REGARDLESS OF THE GRADE
11Jul17 / 30Oct17	
Inv.1,499	1 - MASTER BEDROOM: INSTA=ALL ROUGH-IN FOR EXTRA SECURITY KEY PAD, BY LIGHT SWITCH
Line23215	Note:
11Jul17 / 30Oct17	

**CONCRETE AND DRAIN**

Inv.1,499	1 - BASEMENT: INSTALL ROUGH-IN - 3PC BASEMENT ROUGH-IN
Line23222	Note:
11Jul17 / 30Oct17	
Inv.1,499	1 - BASEMENT: INSTALL BACKFLOW PREVENTER VALVE
Line23227	Note:
11Jul17 / 30Oct17	

**ELECTRICAL**

Inv.1,499	1 - KITCHEN: INSTALL ROUGH - IN CEILING OUTLET & SWITCH (WITH COVER PLATE) - DOES NOT INCLUDE FIXTURE - MUST SPECIFY LOCATION, ABOVE KITCHEN ISLAND. SEE SKETCH
Line23218	Note:
11Jul17 / 30Oct17	
Inv.1,499	1 - LIVING ROOM: INSTALL ROUGH - IN CEILING OUTLET & SWITCH (WITH COVER PLATE) - DOES NOT INCLUDE FIXTURE - MUST SPECIFY LOCATION
Line23217	Note:
11Jul17 / 30Oct17	
Inv.1,499	1 - KITCHEN: INSTALL ROUGH - IN CEILING OUTLET ON SAME SWITCH - DOES NOT INCLUDE FIXTURE - MUST SPECIFY LOCATION, ABOVE KITCHEN ISLAND, ON SAME SWITCH. SEE SKETCH
Line23219	Note:
11Jul17 / 30Oct17	
Inv.1,499	1 - KITCHEN: INSTALL 110V WALL RECEPTACLE ON DEDICATED CIRCUIT - FOR MICROWAVE - MICROWAVE NOT INCLUDED. SEE SKETCH
Line23221	Note:
11Jul17 / 30Oct17	

**Exterior Colours**

Inv.1,499	1 - EXTERIOR COLOUR PACKAGE 8
Line24424	Note:
11Jul17 / 30Oct17	

**FORMING**

Inv.1,499	1 - EXTERIOR: INSTALL SIDE DOOR- HOME TO EXTERIOR- AS PER PLAN AND GRADE PERMITTING
Line23223	Note:
11Jul17 / 30Oct17	

**FRAMING**

Brampton Encore - 29R - 2 - 28-4 Elev.D Rossini OPT4

Inv.1,499	1 - GARAGE: INSTALL MANDOOR ROUGH-IN - GARAGE TO HOUSE- AS PER PLAN AND GRADE PERMITTING
Line23224	Note:
11Jul17 / 30Oct17	

HVAC

Inv.1,499	1 - BASEMENT: INSTALL 2.0 TON AIR CONDITIONER
Line23226	Note:
11Jul17 / 30Oct17	

MISC.

Inv.1,499	1 - BONUS PACKAGE: \$5,000.00 (INCLUDING TAXES) WORTH OF UPGRADES FROM GOLD PARK HOMES DÉCOR CENTRE IS BEING APPLIED TOWARD THE STRUCTURAL APPOINTMENT. PURCHASER HAS A REMAINING AMOUNT OF \$00 (INCLUDING TAXES) TO BE USED TOWARD THE COLOUR APPOINTMENT
Line23228	Note:
11Jul17 / 30Oct17	

Inv.1,499	1 - Purchaser has attended a Structural appointment at the Decor Centre & has DECLINED any additional upgrades and accepts and acknowledges that there will be no further structural changes/additions/deletions to be made upon signing on July 11, 2017.
Line23229	Note:
11Jul17 / 30Oct17	

Inv.1,499	1 - Purchasers are aware & accepts that ANY changes made to upgrades after signing this Purchasers Extra Form are subject to a minimum administration fee of \$500. PLUS a 10% holdback fee
Line23230	Note:
11Jul17 / 30Oct17	

WINDOWS - BASEMENT

Inv.1,499	4 - BASEMENT: INSTALL FOUR (X4) BASEMENT WINDOWS - UPGRADE EXISTING BASEMENT WINDOW TO 30 INCH X 24 INCH - MAY REQUIRE INSTALLATION OF WINDOW WELL
Line23225	Note:
11Jul17 / 30Oct17	

WINDOWS AND DOORS

Inv.1,499	1 - EXTERIOR: INSTALL SIDE DOOR- HOME TO EXTERIOR- AS PER PLAN AND GRADE PERMITTING
Line24425	Note:
11Jul17 / 30Oct17	

Telephone — (T)

Cable — (C)

Electrical — (E)

# The Rossini SEMI SERIES

Elevation A • 1,911 sq.ft.  
Elevation B • 1,902 sq.ft.  
Elevation C • 1,966 sq.ft.  
Elevation D • 1,971 sq.ft.

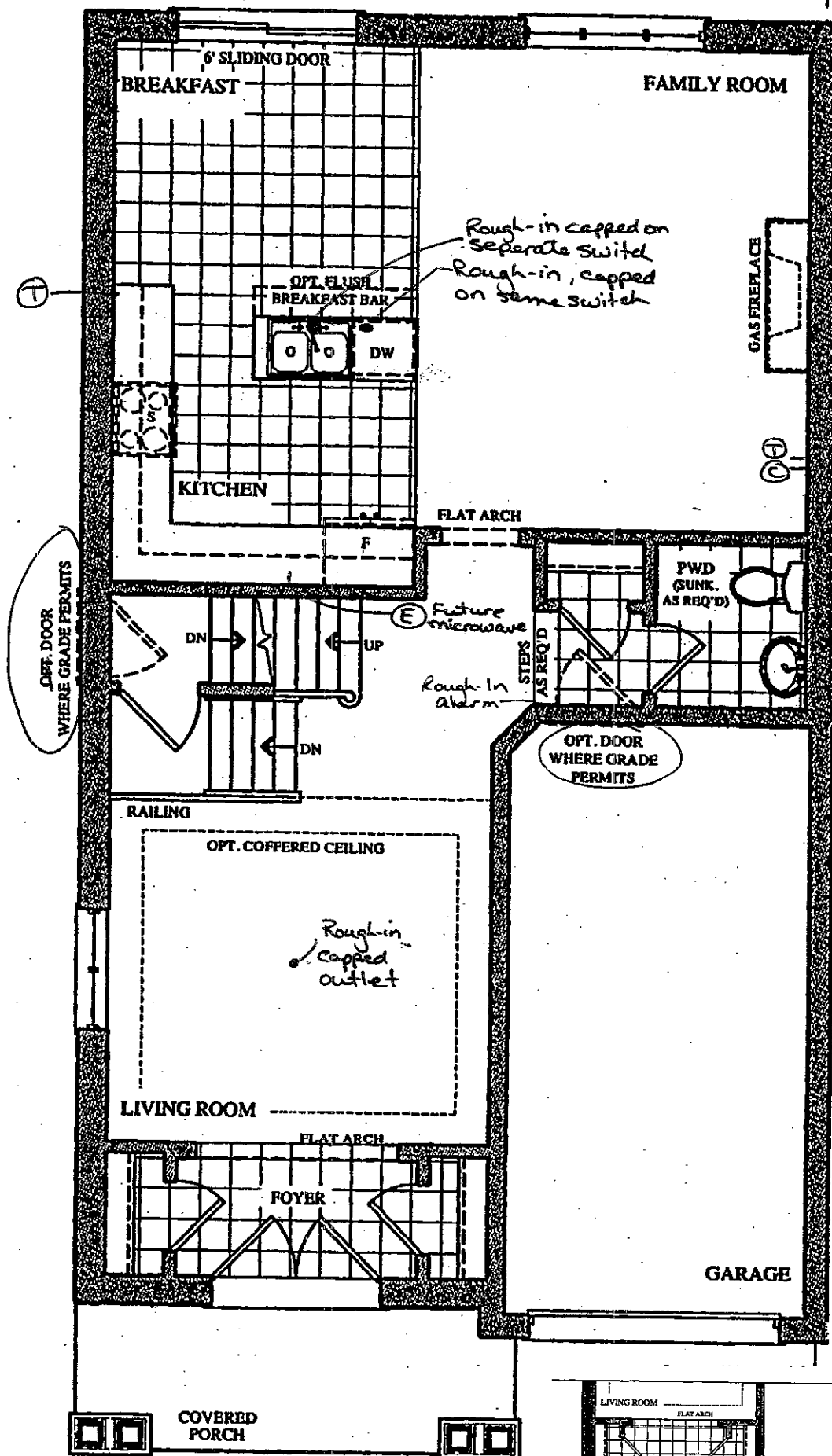

GROUND FLOOR PLAN  
ELEV. 'A' & 'B'

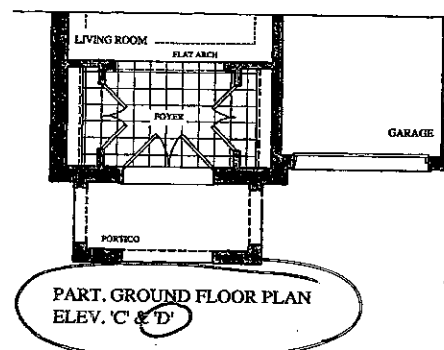

Lot 29 Rt  
July 11, 17

(BH)

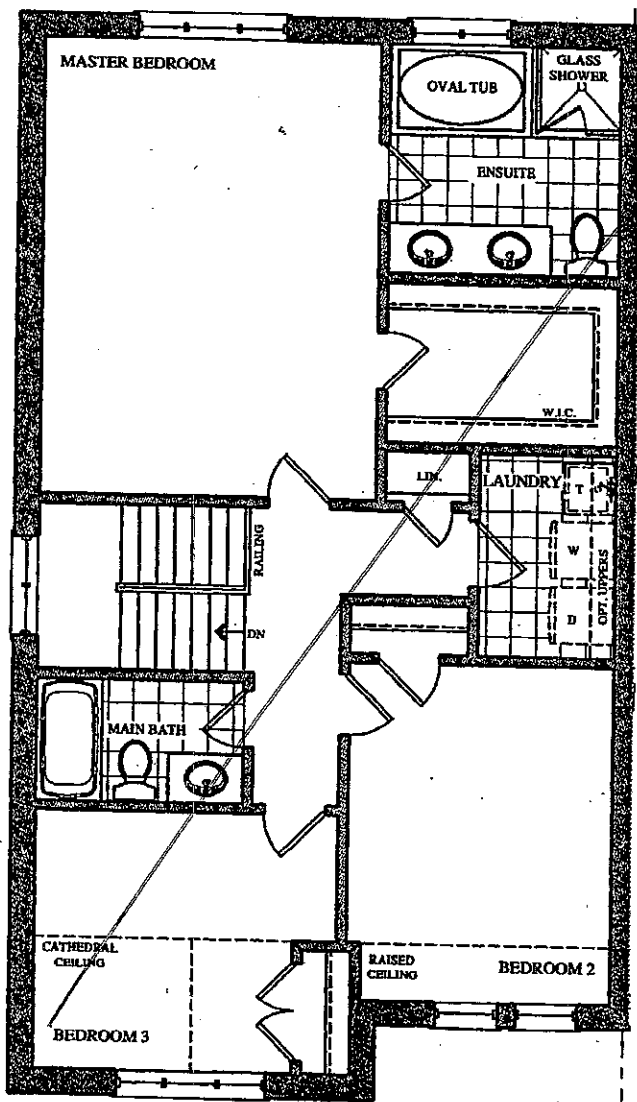

SECOND FLOOR PLAN  
ELEV. 'A'

Telephone — (T)  
cable — (C)

# The Rossini SEMI SERIES

Elevation A • 1,911 sq.ft.  
Elevation B • 1,902 sq.ft.  
Elevation C • 1,966 sq.ft.  
Elevation D • 1,971 sq.ft.

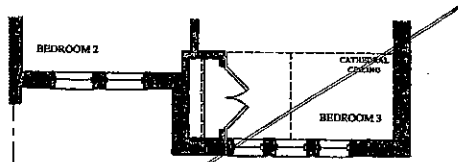

PART. SECOND FLOOR PLAN  
ELEV. 'B'

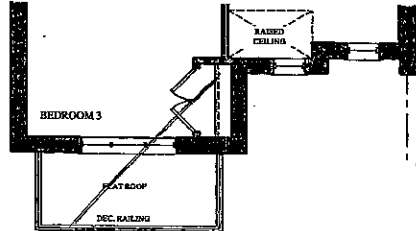

PART. SECOND FLOOR PLAN  
ELEV. 'C'

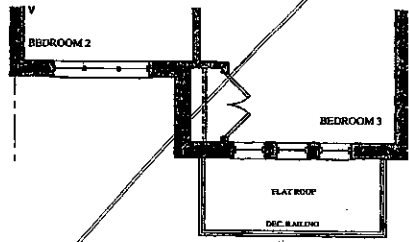

PART. SECOND FLOOR PLAN  
ELEV. 'D'

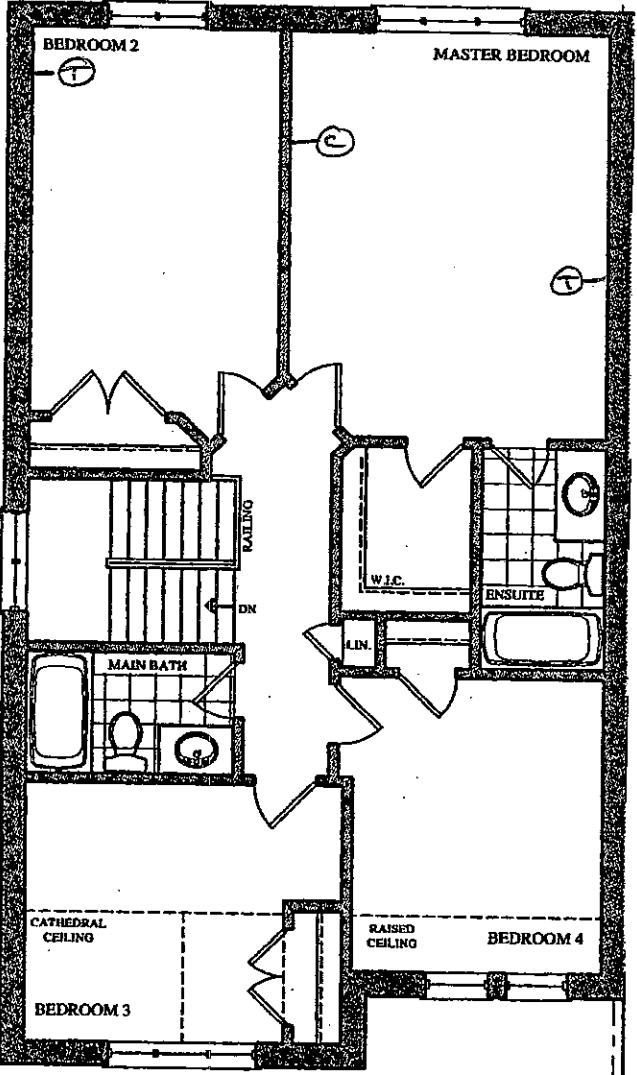

OPT. SECOND FLOOR PLAN  
ELEV. 'A'

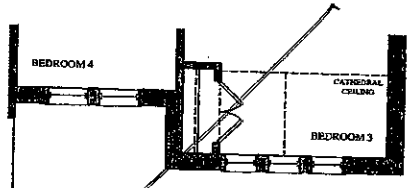

PART. OPT. SECOND FLOOR PLAN  
ELEV. 'B'

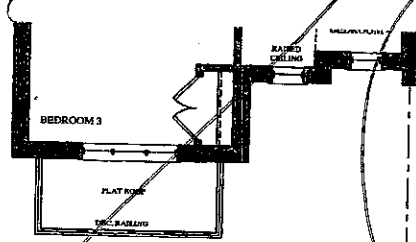

PART. OPT. SECOND FLOOR PLAN  
ELEV. 'C'

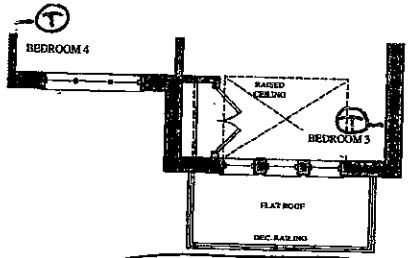

PART. OPT. SECOND FLOOR PLAN  
ELEV. 'D'

Lot 29R  
July 11, 17

(Signature)

BSMNT WINDOWS

4 x 30" x 24"

# Rossini

## SEMI SERIES

Elevation A • 1,911 sq.ft.  
Elevation B • 1,902 sq.ft.  
Elevation C • 1,966 sq.ft.  
Elevation D • 1,971 sq.ft.

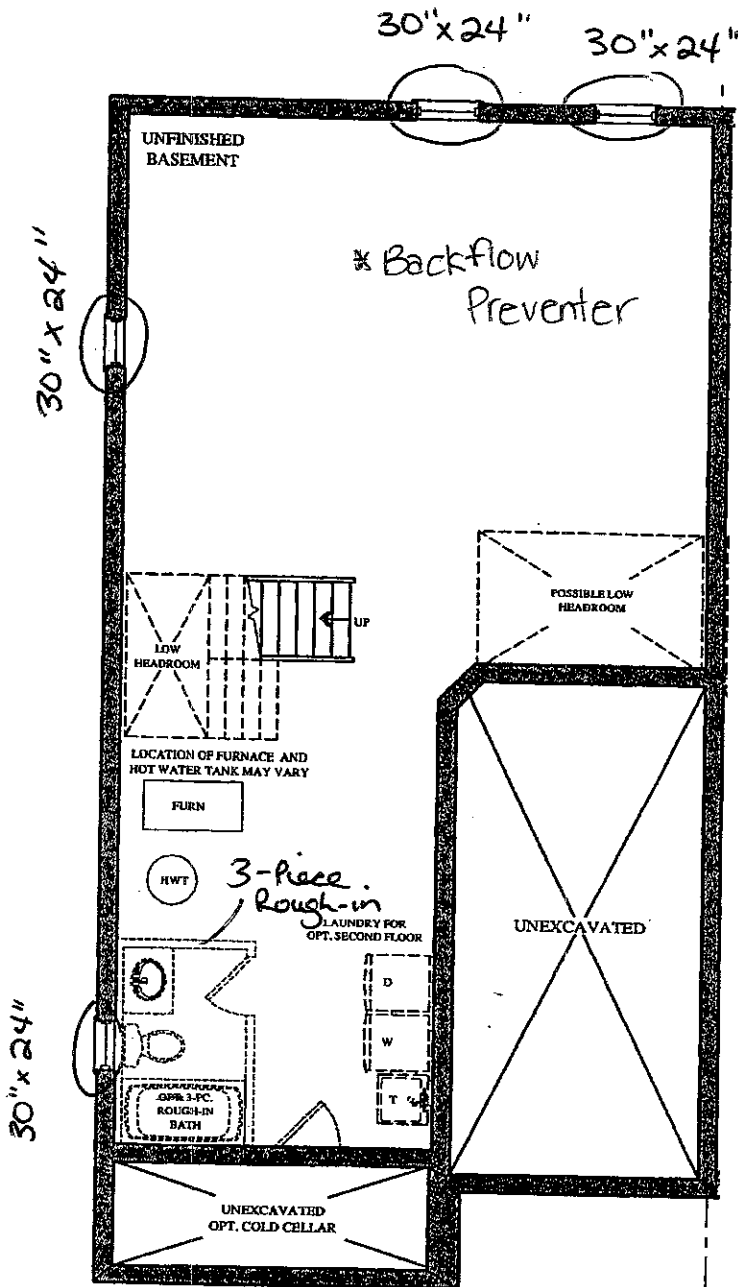

BASEMENT FLOOR PLAN  
ELEV. 'A' & 'B'

Lot 29 R  
July 11, 17

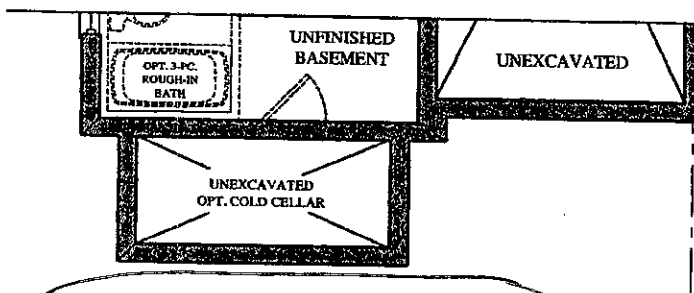

PART. BASEMENT FLOOR PLAN  
ELEV. 'C' & 'D'