

Brampton Encore - 157 - 2 - 38-8 Elev.A CORELLI
CENTRAL VAC AND WIRING

Inv.1,360	1 - TELEPHONE AND CABLE ROUGH-IN LOCATIONS
Line21380	Note:
11May17 / 30Oct17	
Inv.1,360	1 - GROUND FLOOR: INSTALL ROUGH-IN FOR EXTRA SECURITY KEY PAD BY THE MAN DOOR
Line21381	Note: PURCHASER UNDERSTANDS THAT THERE MAY NOT BE A DOOR DUE TO GRADE AND THE ROUGH-IN IS NON-REFUNDABLE
11May17 / 30Oct17	
Inv.1,360	1 - FAMILY ROOM: INSTALL CONDUIT PIPE- FOR TELEVISION- MUST SPECIFY LOCATION AND TERMINATION POINT, ABOVE FIREPLACE
Line21383	Note:
11May17 / 30Oct17	

CONCRETE AND DRAIN

Inv.1,360	1 - BASEMENT: INSTALL ROUGH-IN - 3PC BASEMENT ROUGH-IN
Line21388	Note:
11May17 / 30Oct17	
Inv.1,360	1 - BASEMENT: INSTALL COLD CELLAR
Line24332	Note:
11May17 / 30Oct17	

ELECTRICAL

Inv.1,360	1 - FAMILY ROOM: INSTALL 110V WALL RECEPTACLE ON DEDICATED CIRCUIT - ABOVE FIREPLACE FOR TV
Line21384	Note:
11May17 / 30Oct17	
Inv.1,360	2 - LIVING/DINING ROOM: INSTALL TWO (X2) ADDITIONAL ROUGH-IN LIGHTS, CAPPED, ON SAME SWITCH AS DINING ROOM LIGHT. SEE SKETCH FOR LOCATION
Line21385	Note:
11May17 / 30Oct17	
Inv.1,360	1 - BASEMENT: INSTALL 200 AMP ELECTRICAL SERVICE
Line21387	Note:
11May17 / 30Oct17	
Inv.1,360	1 - BASEMENT: INSTALL TANKLESS HOT WATER TANK TANK CONNECTION. HWT ON RENTAL BASIS, TANK NOT INCLUDED
Line24334	Note:
11May17 / 30Oct17	

Exterior Colours

Inv.1,360	1 - EXTERIOR COLOUR PACKAGE 8
Line24336	Note:
11May17 / 30Oct17	

FORMING

Inv.1,360	1 - BASEMENT: INSTALL COLD CELLAR
Line21389	Note:
11May17 / 30Oct17	

FRAMING

Brampton Encore - 157 - 2 - 38-8 Elev.A CORELLI

Inv.1,360	1 - GARAGE: INSTALL MANDOOK - GARAGE TO HOUSE- AS PER PLAN AND GRADE PERMITTING
Line23565	Note:
11May17 / 3Oct17	

GARAGE DOORS

Inv.1,360	2 - GARAGE: INSTALL TWO (X2) GARAGE DOOR OPENER BELT DRIVE - WITH 1 REMOTE- PRICE IS PER DOOR
Line21393	Note:
11May17 / 3Oct17	
Inv.1,360	1 - GARAGE: EXTRA REMOTE CONTROL FOR GARAGE DOOR
Line21394	Note:
11May17 / 3Oct17	
Inv.1,360	1 - GARAGE: INSTALL DIGITAL ENTRY KEYPAD FOR GARAGE DOOR
Line21395	Note:
11May17 / 3Oct17	

HVAC

Inv.1,360	1 - BASEMENT: INSTALL 4.0 TON AC
Line21397	Note:
11May17 / 3Oct17	
Inv.1,360	1 - BASEMENT: INSTALL TANKLESS HOT WATER TANK TANK CONNECTION. HWT ON RENTAL BASIS, TANK NOT INCLUDED
Line24333	Note:
11May17 / 3Oct17	

INTERIOR TRIM AND DOORS

Inv.1,360	3 - MAIN FLOOR: INSTALL THREE (X3) STANDARD DOOR EXTENDED HEIGHT 96" (PRICE PER DOOR) MAIN FLOOR 3 STOREY MODELS - INCLUDE FRAMING NOTE
Line21400	Note:
11May17 / 3Oct17	

MISC.

Inv.1,360	1 - EXTERIOR: INSTALL SIDE DOOR- HOME TO EXTERIOR- AS PER PLAN AND GRADE PERMITTING
Line21390	Note:
11May17 / 3Oct17	
Inv.1,360	1 - Purchaser has attended a Structural appointment at the Decor Centre & has DECLINED any additional upgrades and accepts and acknowledges that there will be no further structural changes/additions/deletions to be made upon signing on August 21, 2017
Line23954	Note:
11May17 / 3Oct17	
Inv.1,360	1 - BONUS PACKAGE: \$10,000.00 (INCLUDING TAXES) WORTH OF UPGRADES FROM GOLD PARK HOMES DÉCOR CENTRE IS BEING APPLIED TOWARD THE STRUCTURAL APPOINTMENT. PURCHASER HAS A REMAINING AMOUNT OF \$00 (INCLUDING TAXES) TO BE USED TOWARD THE COLOUR APPOINTMENT
Line23955	Note:
11May17 / 3Oct17	
Inv.1,360	1 - Purchasers are aware & accepts that ANY changes made to upgrades after signing this Purchasers Extra Form are subject to a minimum administration fee of \$500. PLUS a 10% holdback fee.
Line23956	Note:
11May17 / 3Oct17	

Brampton Encore - 157 - 2 - 38-8 Elev.A CORELLI
PLUMBING

Inv.1,360	1 - BASEMENT: INSTALL TANKLESS HOT WATER TANK TANK CONNECTION. HWT ON RENTAL BASIS, TANK NOT INCLUDED
Line21398	Note:
11May17 / 3Oct17	
Inv.1,360	1 - KITCHEN: INSTALL ROUGH-IN - WATERLINE FOR FRIDGE
Line21399	Note:
11May17 / 3Oct17	

WINDOWS - BASEMENT

Inv.1,360	3 - BASEMENT: INSTALL THREE (X3) BASEMENT WINDOWS - UPGRADE EXISTING BASEMENT WINDOW TO 30 INCH X 24 INCH - MAY REQUIRE INSTALLATION OF WINDOW WELL
Line21396	Note:
11May17 / 3Oct17	

WINDOWS AND DOORS

Inv.1,360	1 - GARAGE: INSTALL MANDOOR - GARAGE TO HOUSE- AS PER PLAN AND GRADE PERMITING
Line24335	Note:
11May17 / 3Oct17	

Elevation A • 3,878 sq.ft. | Elevation B • 3,878 sq.ft.

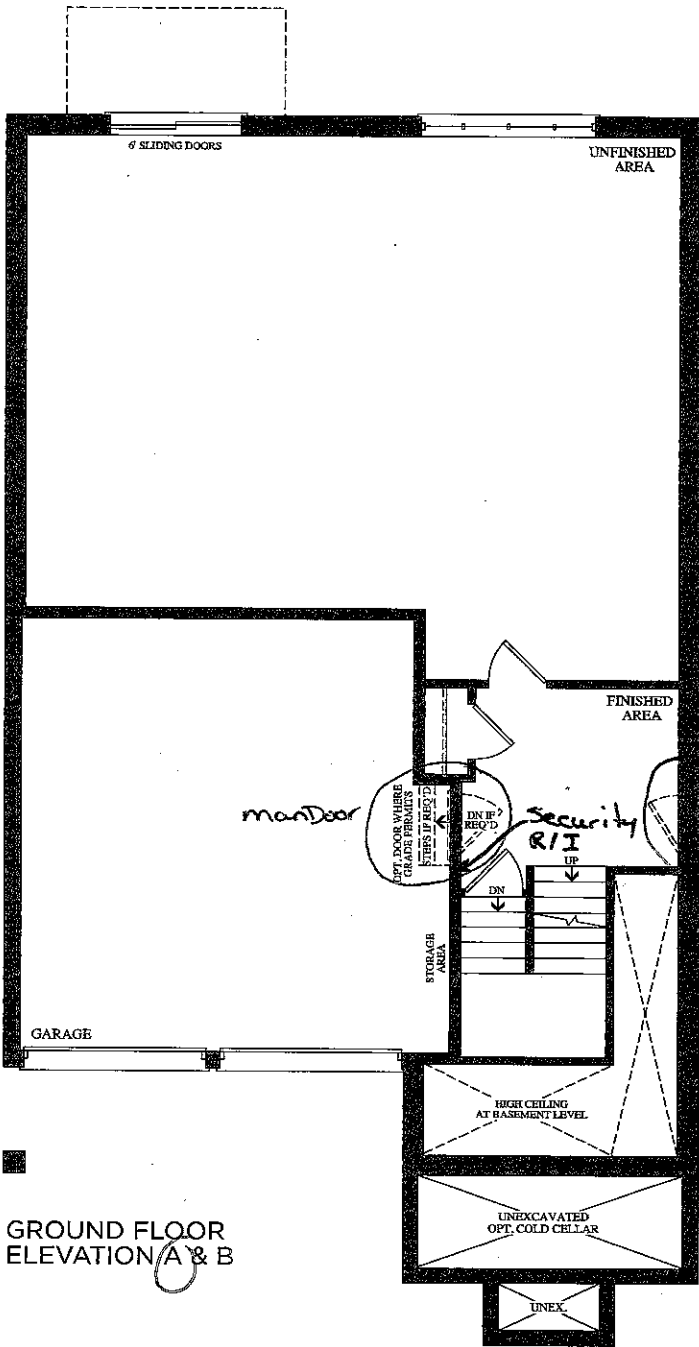

Elevation A • 3,878 sq.ft. | Elevation B • 3,878 sq.ft.

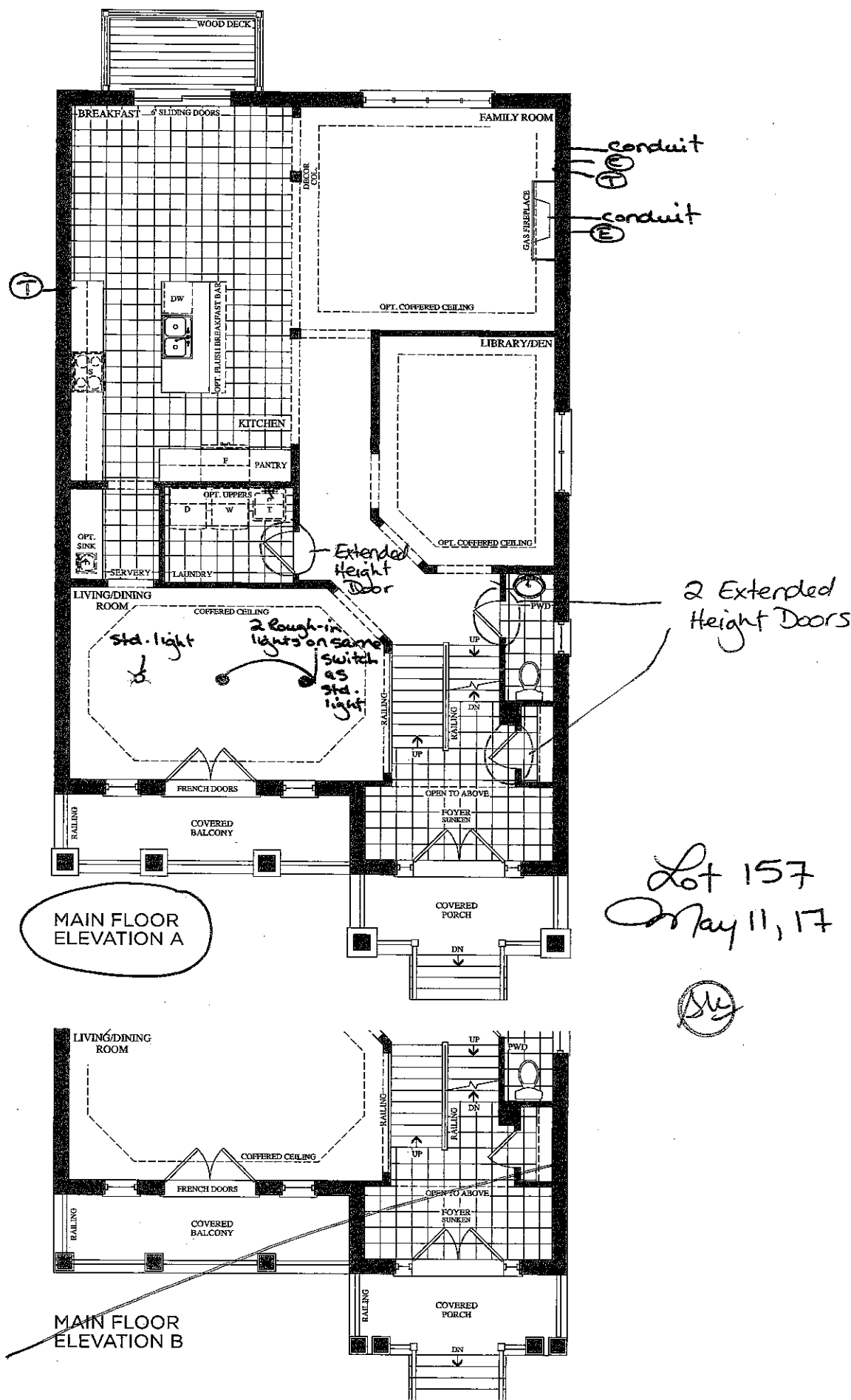

Elevation A • 3,878 sq.ft. | Elevation B • 3,878 sq.ft.

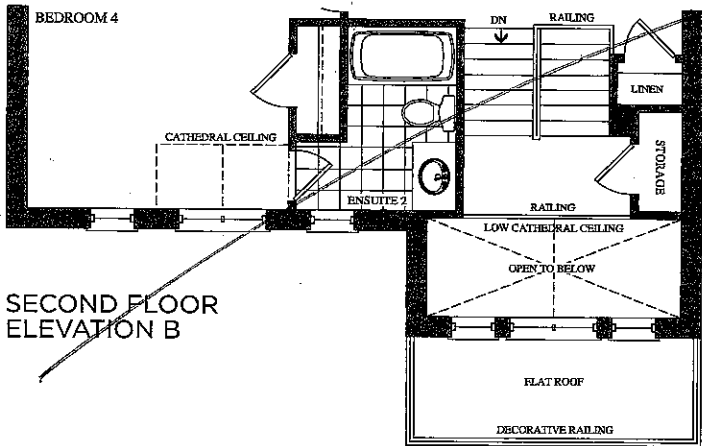
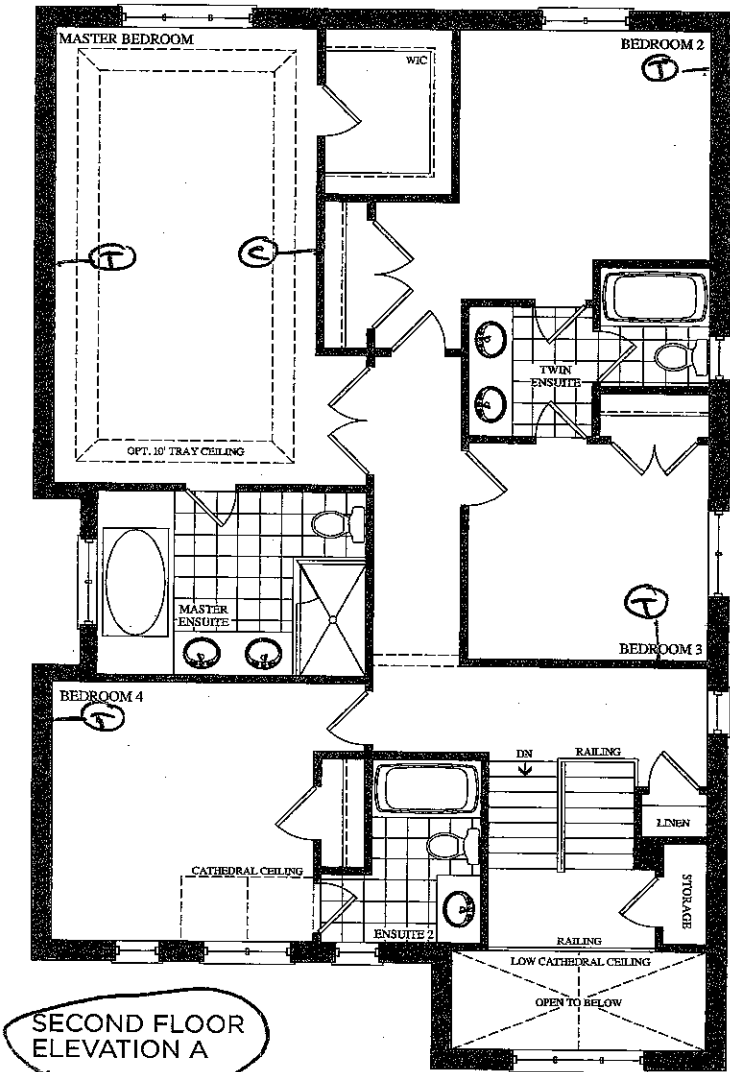

Lot 157
May 11, 17

BSMNT WINDOWS
3x 30"x24"

Elevation A • 3,878 sq.ft. | Elevation B • 3,878 sq.ft.

