

**Brampton Encore - 8L - 2 - 28-2 Elev.CL SIREN  
CENTRAL VAC AND WIRING**

|                  |  |
|------------------|--|
| Inv.1,352        | 1 - TELEPHONE AND CABLE ROUGH-IN LOCATIONS |
| Line21298        | Note:                                      |
| 9May17 / 28Sep17 |  |

**CONCRETE AND DRAIN**

|                  |  |
|------------------|--|
| Inv.1,352        | 1 - BASEMENT: INSTALL ROUGH-IN - 3PC BASEMENT ROUGH-IN |
| Line21301        | Note:  |
| 9May17 / 28Sep17 |  |

**Exterior Colours**

|                  |                               |
|------------------|-------------------------------|
| Inv.1,352        | 1 - EXTERIOR COLOUR PACKAGE 1 |
| Line24296        | Note:                         |
| 9May17 / 28Sep17 |                               |

**FRAMING**

|                  |   |
|------------------|---|
| Inv.1,352        | 1 - GARAGE: INSTALL MANDOOR ROUGH-IN- OPTION ONLY AVAILABLE IF GRADE DOES NOT PERMIT - APPLIED BY HEAD OFFICE |
| Line21300        | Note:   |
| 9May17 / 28Sep17 |   |

**MISC.**

|                  |   |
|------------------|---|
| Inv.1,352        | 1 - DO NOT INSTALL SIDE DOOR- HOME TO EXTERIOR- GRADE DOESN'T PERMIT  |
| Line21299        | Note:   |
| 9May17 / 28Sep17 |   |
| Inv.1,352        | 1 - BONUS PACKAGE: \$5,000.00 (INCLUDING TAXES) WORTH OF UPGRADES FROM GOLD PARK HOMES DÉCOR CENTRE IS BEING APPLIED TOWARD THE STRUCTURAL APPOINTMENT. PURCHASER HAS A REMAINING AMOUNT OF \$00 (INCLUDING TAXES) TO BE USED TOWARD THE COLOUR APPOINTMENT |
| Line21303        | Note:   |
| 9May17 / 28Sep17 |   |
| Inv.1,352        | 1 - Purchaser has attended a Structural appointment at the Decor Centre & has DECLINED any additional upgrades and accepts and acknowledges that there will be no further structural changes/additions/deletions to be made upon signing on May 9, 2017.    |
| Line21304        | Note:   |
| 9May17 / 28Sep17 |   |
| Inv.1,352        | 1 - Purchasers are aware & accepts that ANY changes made to upgrades after signing this Purchasers Extra Form are subject to a minimum administration fee of \$500. PLUS a 10% holdback fee   |
| Line21305        | Note:   |
| 9May17 / 28Sep17 |   |

**WINDOWS - BASEMENT**

|                  |   |
|------------------|---|
| Inv.1,352        | 3 - BASEMENT: INSTALL THREE (X3) BASEMENT WINDOWS - UPGRADE EXISTING BASEMENT WINDOW TO 30 INCH X 24 INCH - MAY REQUIRE INSTALLATION OF WINDOW WELL |
| Line21302        | Note:   |
| 9May17 / 28Sep17 |   |

Telephone — ①  
Cable — ②

# The Siren

## SEMI SERIES

Elevation A • 1,688 sq.ft.

Elevation B • 1,677 sq.ft.

Elevation C • 1,687 sq.ft.

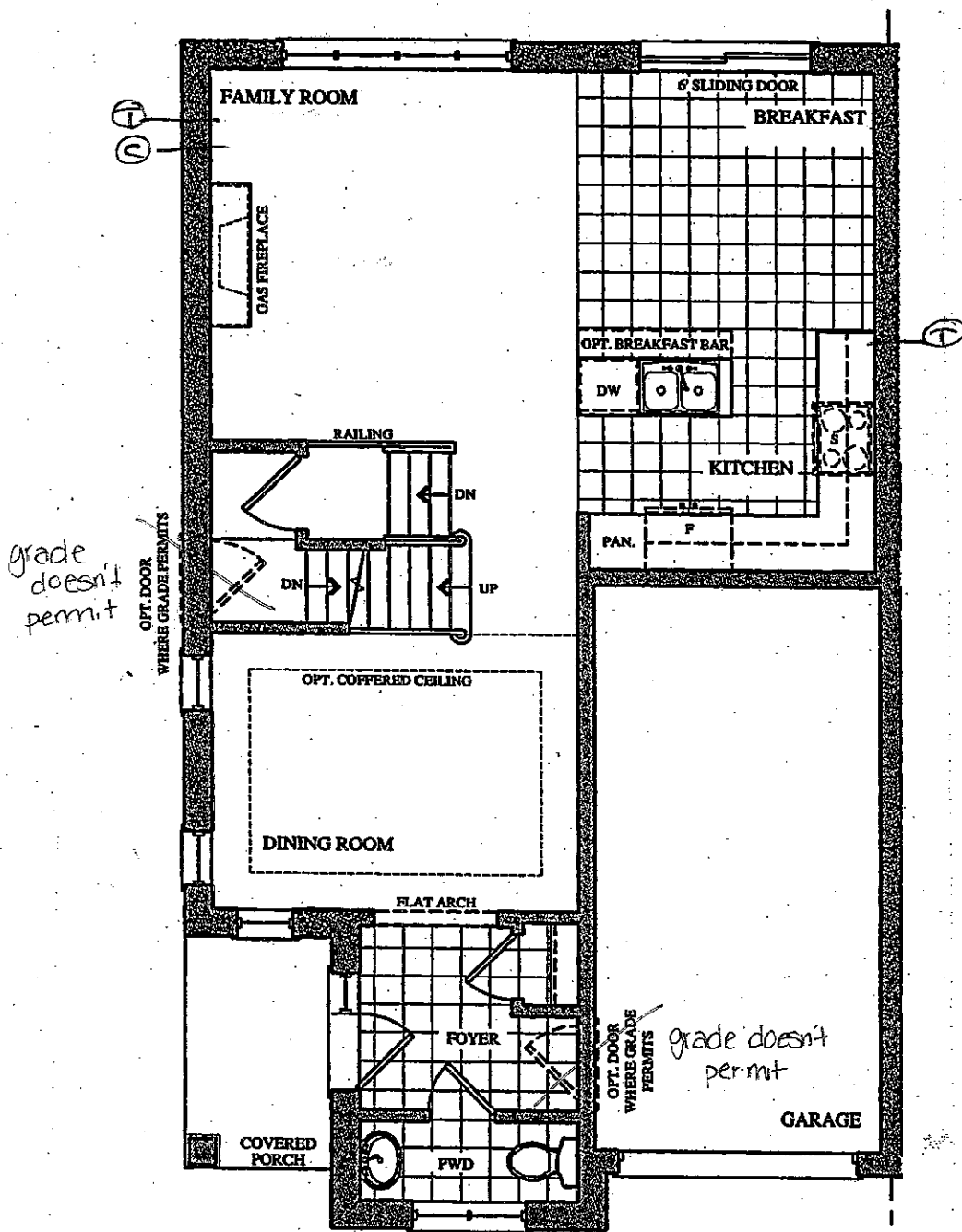

GROUND FLOOR PLAN  
ELEV. 'A' & 'B'

Lot 8L  
May 9, 2017  
Pm

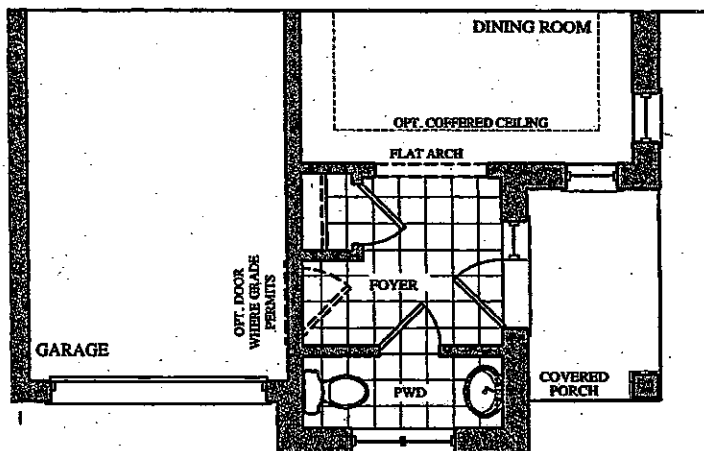

PART. GROUND FLOOR PLAN  
ELEV. 'C'

Telephone — (T)  
 Cable — (C)

# The Siren

## SEMI SERIES

Elevation A • 1,688 sq.ft.  
 Elevation B • 1,677 sq.ft.  
 Elevation C • 1,687 sq.ft.

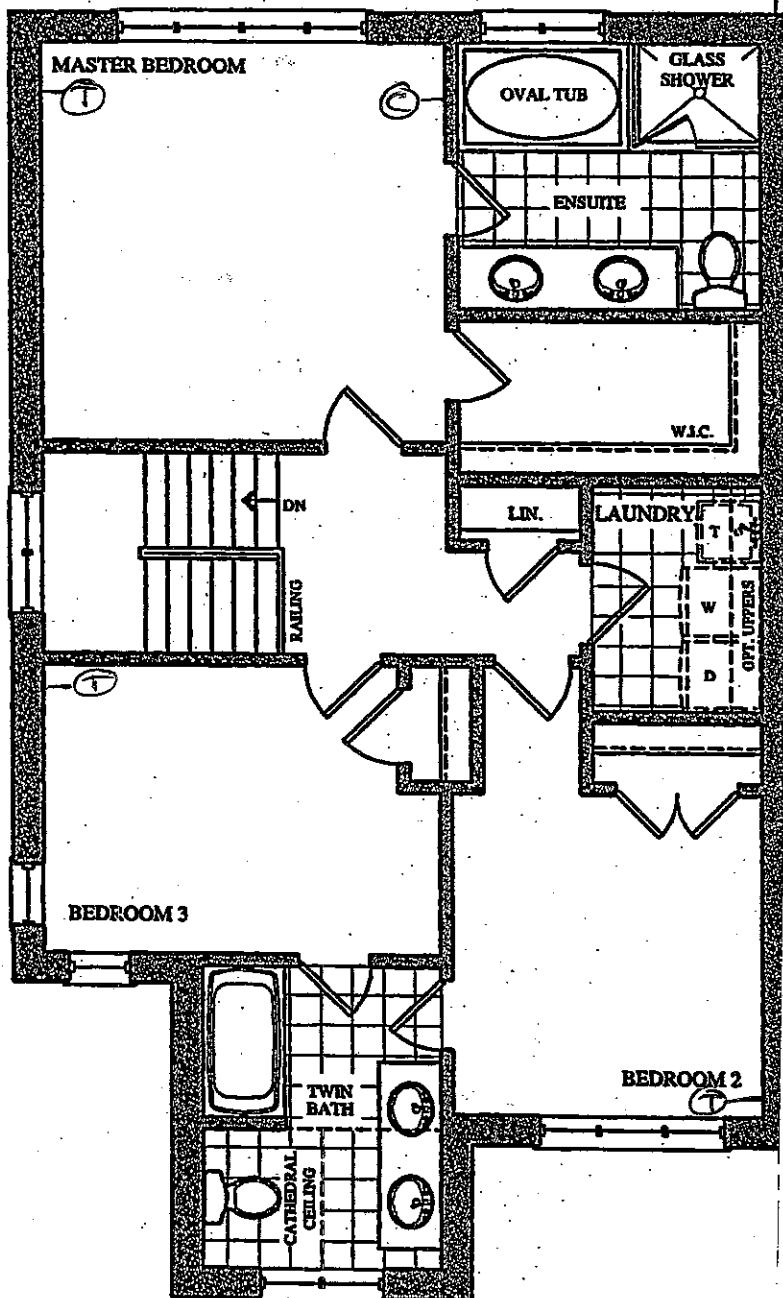

SECOND-FLOOR PLAN  
 ELEV. 'A'

Lot 8L  
 May 9, 2017

fm

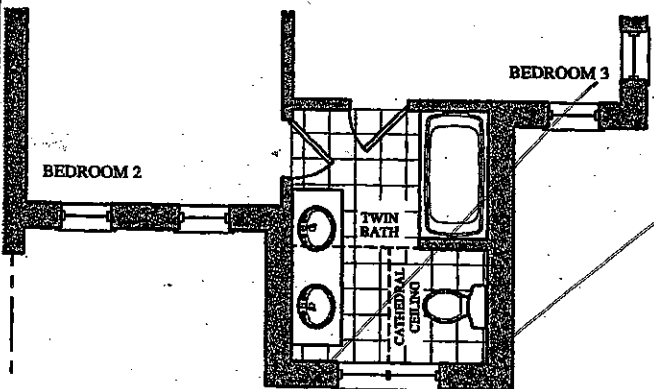

PART. SECOND FLOOR PLAN  
 ELEV. 'B'

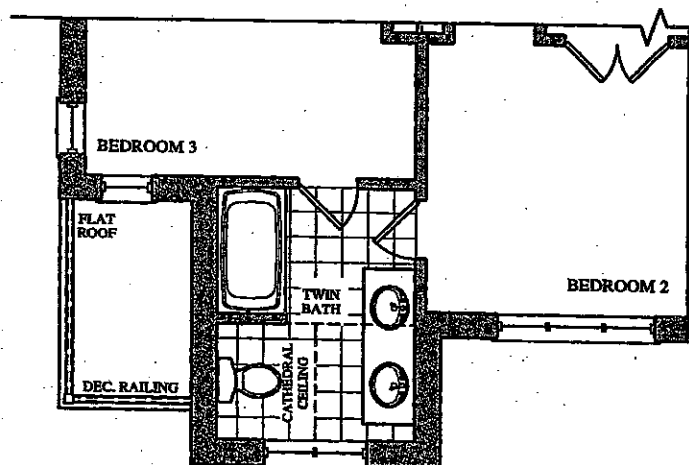

PART. SECOND FLOOR PLAN  
 ELEV. 'C'

BSMNT WINDOWS  
3 x 30"x24"

# The Siren

## SEMI SERIES

Elevation A • 1,688 sq.ft.  
Elevation B • 1,677 sq.ft.  
Elevation C • 1,687 sq.ft.

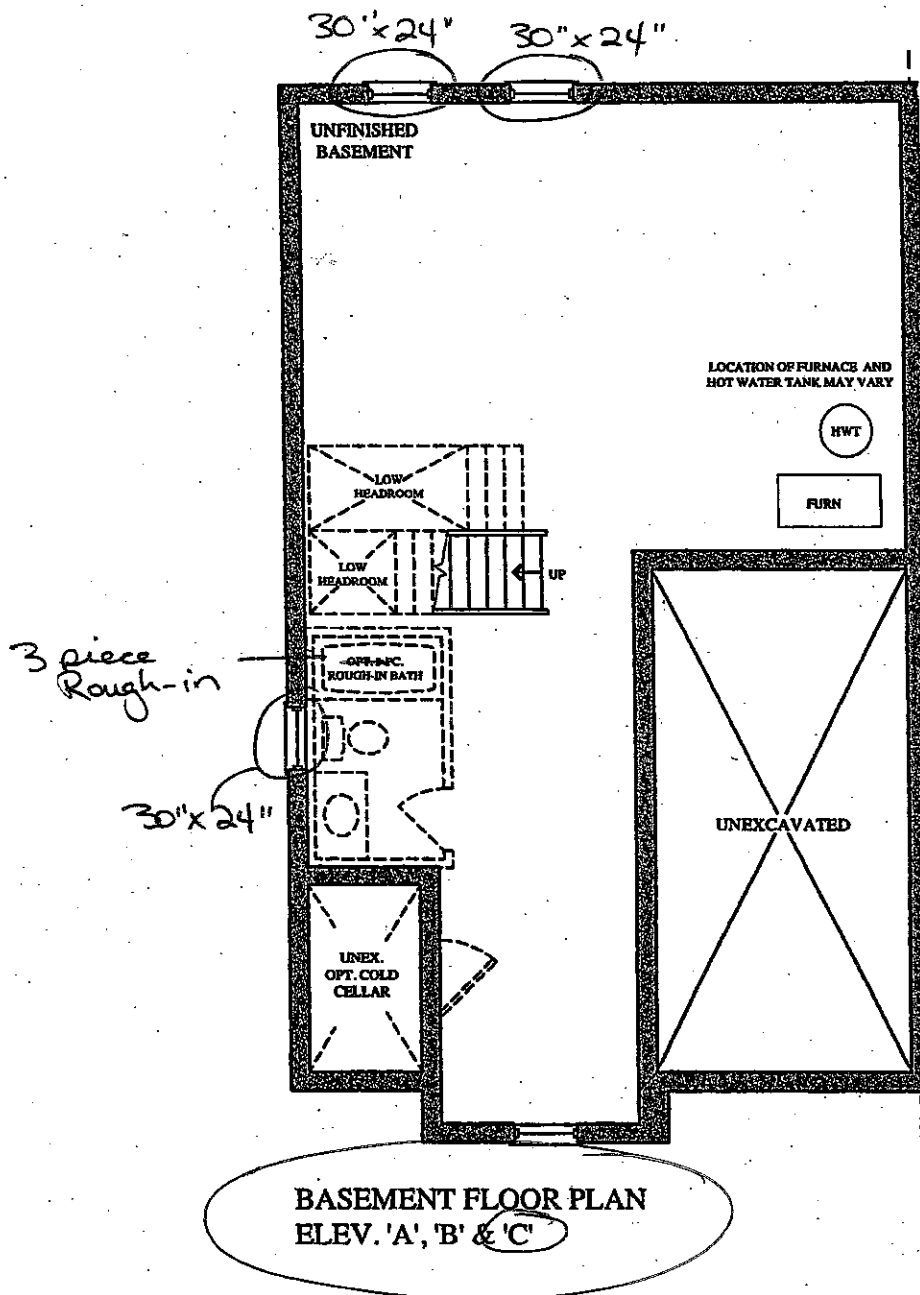

Lot 8L  
May 9, 2017

fm