

Brampton Encore - 11L - 2 - 28-2 Elev.A Siren  
CENTRAL VAC AND WIRING

|                  |  |
|------------------|--|
| Inv.1,485        | 1 - TELEPHONE AND CABLE ROUGH-IN LOCATIONS |
| Line23075        | Note:                                      |
| 7Jul17 / 28Sep17 |  |

Exterior Colours

|                  |                               |
|------------------|-------------------------------|
| Inv.1,485        | 1 - EXTERIOR COLOUR PACKAGE 9 |
| Line24252        | Note:                         |
| 7Jul17 / 28Sep17 |                               |

MISC.

|                  |  |
|------------------|--|
| Inv.1,485        | 1 - BONUS PACKAGE: \$983.10 (INCLUDING TAXES) WORTH OF UPGRADES FROM GOLD PARK HOMES DÉCOR CENTRE IS BEING APPLIED TOWARD THE STRUCTURAL APPOINTMENT. PURCHASER HAS A REMAINING AMOUNT OF \$4016.90 (INCLUDING TAXES) TO BE USED TOWARD THE COLOUR APPOINTMENT |
| Line23079        | Note:  |
| 7Jul17 / 28Sep17 |  |
| Inv.1,485        | 1 - Purchaser has attended a Structural appointment at the Decor Centre & has DECLINED any additional upgrades and accepts and acknowledges that there will be no further structural changes/additions/deletions to be made upon signing on July 07, 2017.     |
| Line23080        | Note:  |
| 7Jul17 / 28Sep17 |  |
| Inv.1,485        | 1 - Purchasers are aware & accepts that ANY changes made to upgrades after signing this Purchasers Extra Form are subject to a minimum administration fee of \$500. PLUS a 10% holdback fee  |
| Line23081        | Note:  |
| 7Jul17 / 28Sep17 |  |

WINDOWS - BASEMENT

|                  |   |
|------------------|---|
| Inv.1,485        | 3 - BASEMENT: INSTALL THREE (X3) BASEMENT WINDOWS - UPGRADE EXISTING BASEMENT WINDOW TO 30 INCH X 24 INCH - MAY REQUIRE INSTALLATION OF WINDOW WELL |
| Line23078        | Note: NOTE: SIDE WINDOW TO REMAIN STANDARD SIZE   |
| 7Jul17 / 28Sep17 |   |

WINDOWS AND DOORS

|                  |  |
|------------------|--|
| Inv.1,485        | 1 - GARAGE: INSTALL ROUGH-IN FOR MANDOOR - GARAGE TO HOUSE- AS PER PLAN AND GRADE PERMITTING |
| Line23077        | Note:  |
| 7Jul17 / 28Sep17 |  |
| Inv.1,485        | 1 - DO NOT INSTALL MANDOOR - GRADE DOESN'T PERMIT  |
| Line24251        | Note:  |
| 7Jul17 / 28Sep17 |  |

Telephone — (T)  
Cable — (C)

# The Siren

## SEMI SERIES

Elevation A • 1,688 sq.ft.  
Elevation B • 1,677 sq.ft.  
Elevation C • 1,687 sq.ft.

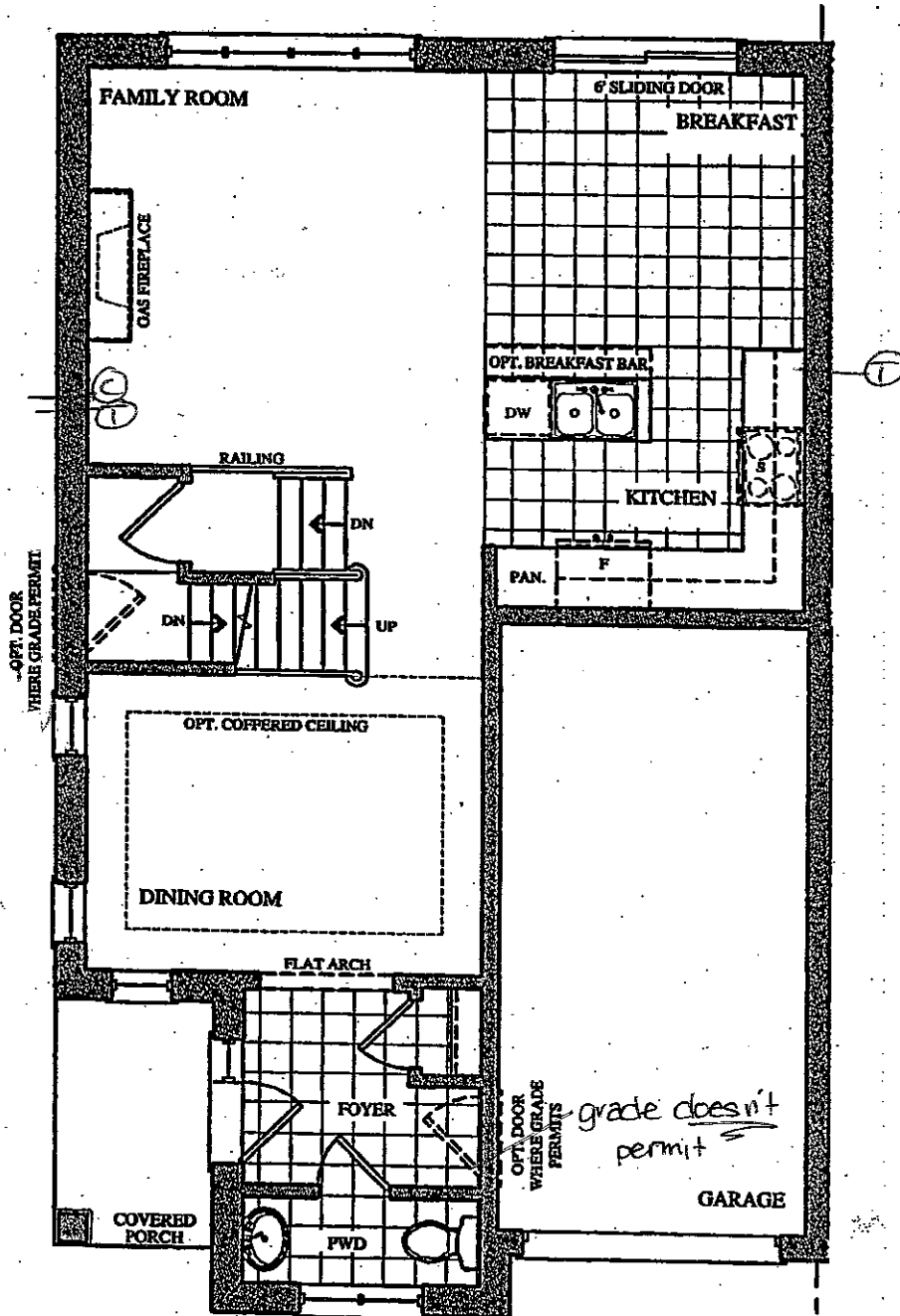

GROUND FLOOR PLAN  
ELEV. 'A' & 'B'

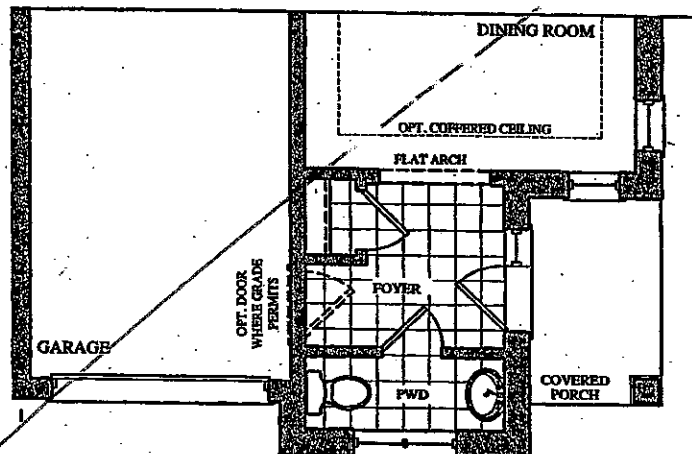

PART. GROUND FLOOR PLAN  
ELEV. 'C'

Lot 11L  
July 7, 17

(HS)

# The Siren

## SEMI SERIES

Elevation A • 1,688 sq.ft.

Elevation B • 1,677 sq.ft.

Elevation C • 1,687 sq.ft.

BSM NT WINDOWS

3 x 30" x 24"

(Side window to remain  
standard size)

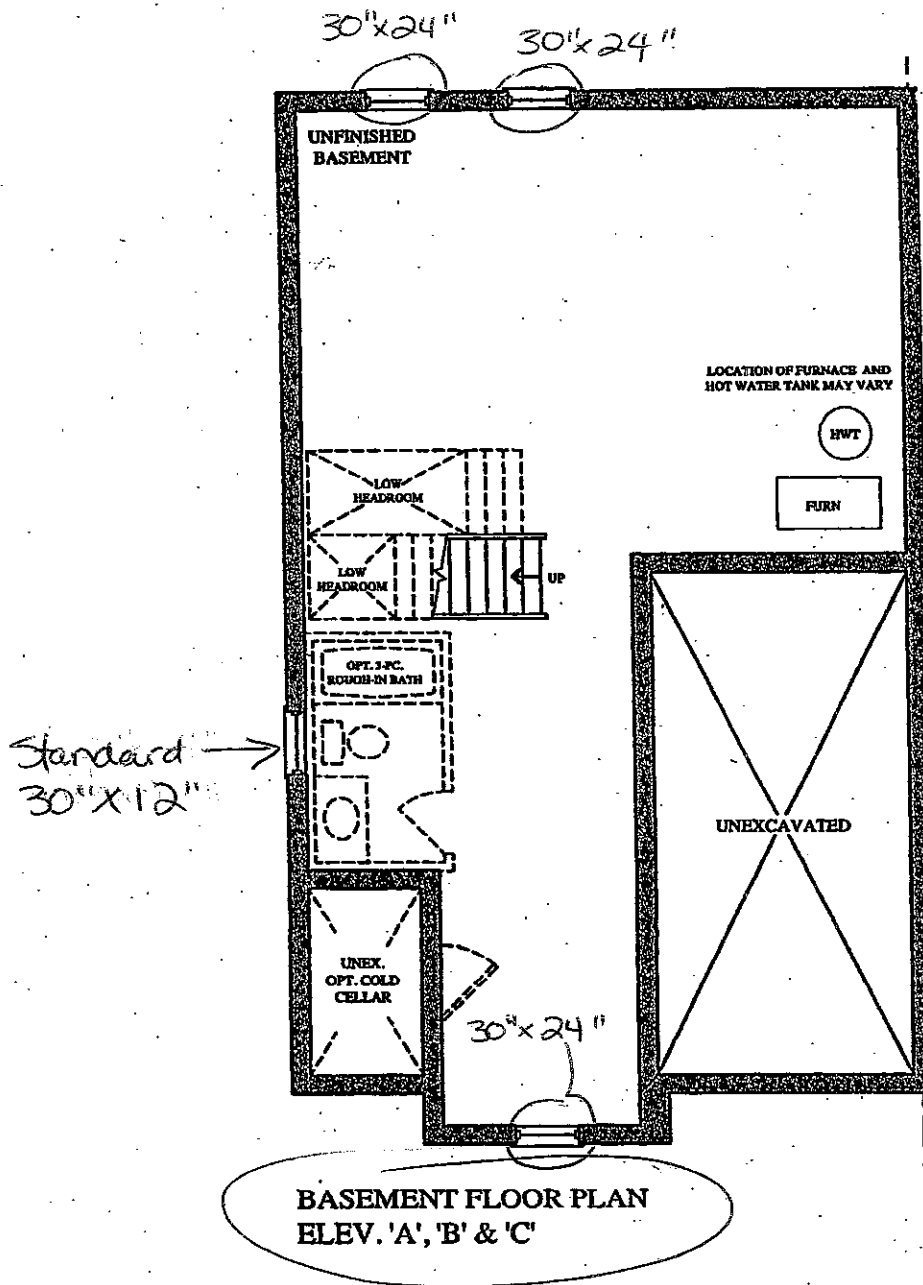

Lot 11L  
July 7, 17

(45)

Telephone — (T)

Cable — (C)

# The Siren

## SEMI SERIES

Elevation A • 1,688 sq.ft.  
Elevation B • 1,677 sq.ft.  
Elevation C • 1,687 sq.ft.

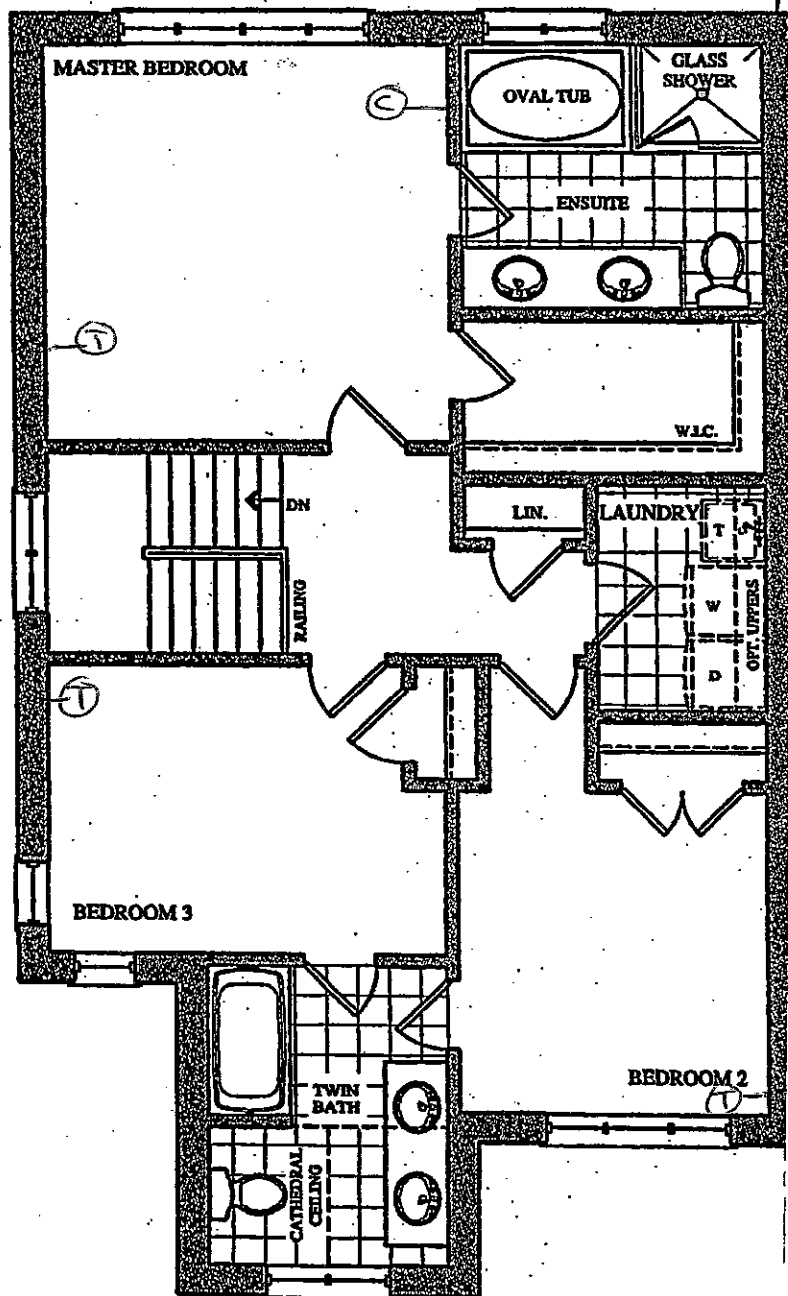

SECOND FLOOR PLAN  
ELEV. 'A'

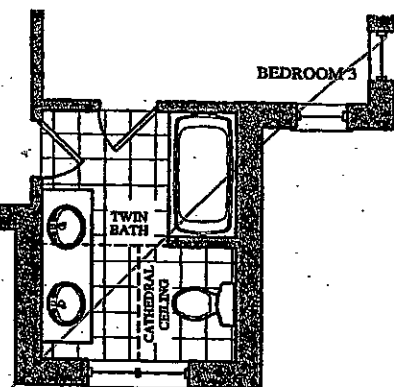

PART. SECOND FLOOR PLAN  
ELEV. 'B'

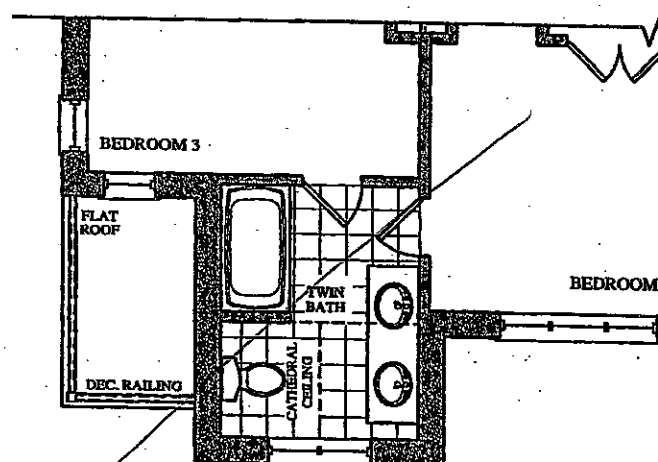

PART. SECOND FLOOR PLAN  
ELEV. 'C'

Lot 11L  
July 7, 17

