

**Brampton Encore - 6L - 2 - 28-6 Elev.A BERLIO OPT - OPT 4**

**CENTRAL VAC AND WIRING**

Inv.1,366	1 - TELEPHONE AND CABLE ROUGH-IN LOCATIONS
Line21475	Note:
16May17 / 26Sep17	

**Exterior Colours**

Inv.1,366	1 - EXTERIOR COLOUR PACKAGE #8
Line24215	Note:
16May17 / 26Sep17	

**FORMING**

Inv.1,366	1 - EXTERIOR: INSTALL SIDE DOOR- HOME TO EXTERIOR- AS PER PLAN AND GRADE PERMITTING
Line21479	Note:
16May17 / 26Sep17	

**FRAMING**

Inv.1,366	1 - MANDOOR ROUGH-IN- OPTION ONLY AVAILABLE IF GRADE DOES NOT PERMIT - APPLIED BY HEAD OFFICE
Line21480	Note:
16May17 / 26Sep17	
Inv.1,366	1 - MAIN FLOOR: INSTALL THREE (X3) STANDARD DOORS EXTENDED HEIGHT 96" (PRICE PER DOOR)- GROUND FLOOR 2 STOREY MODELS
Line24214	Note:
16May17 / 26Sep17	

**INTERIOR TRIM AND DOORS**

Inv.1,366	3 - MAIN FLOOR: INSTALL THREE (X3) STANDARD DOORS EXTENDED HEIGHT 96" (PRICE PER DOOR)- GROUND FLOOR 2 STOREY MODELS
Line21477	Note:
16May17 / 26Sep17	

**MISC.**

Inv.1,366	1 - DO NOT INSTALL MAN DOOR: EXTENDED HEIGHT MAN DOOR- GROUND FLOOR 2 STOREY MODELS. GRADE PERMITS DOESN'T PERMIT
Line21478	Note:
16May17 / 26Sep17	
Inv.1,366	1 - BONUS PACKAGE: \$5000.00 (INCLUDING TAXES) WORTH OF UPGRADES FROM GOLD PARK HOMES DÉCOR CENTRE IS BEING APPLIED TOWARD THE STRUCTURAL APPOINTMENT. PURCHASER HAS A REMAINING AMOUNT OF \$00 (INCLUDING TAXES) TO BE USED TOWARD THE COLOUR APPOINTMENT
Line21481	Note:
16May17 / 26Sep17	
Inv.1,366	1 - Purchaser has attended a Structural appointment at the Decor Centre & has DECLINED any additional upgrades and accepts and acknowledges that there will be no further structural changes/additions/deletions to be made upon signing on May 16, 2017
Line21482	Note:
16May17 / 26Sep17	
Inv.1,366	1 - Purchasers are aware & accepts that ANY changes made to upgrades after signing this Purchasers Extra Form are subject to a minimum administration fee of \$500. PLUS a 10% holdback fee
Line21483	Note:
16May17 / 26Sep17	

**WINDOWS - BASEMENT**

Brampton Encore - 6L - 2 - 28-6 Elev.A BERLIO OPT - OPT 4

Inv.1,366	4 - BASEMENT: INSTALL FOUR (X4) BASEMENT WINDOWS - UPGRADE EXISTING BASEMENT WINDOW TO 30 INCH X 24 INCH - MAY REQUIRE INSTALLATION OF WINDOW WELL
Line21476	Note:
16May17 / 26Sep17	

WINDOWS AND DOORS

Inv.1,366	1 - EXTERIOR: INSTALL SIDE DOOR- HOME TO EXTERIOR- AS PER PLAN AND GRADE PERMITTING
Line24213	Note:
16May17 / 26Sep17	

# The Berlio

## SEMI SERIES

Elevation A • 2,047 sq.ft.  
Elevation B • 2,037 sq.ft.  
Elevation C • 2,037 sq.ft.  
Elevation D • 2,047 sq.ft.

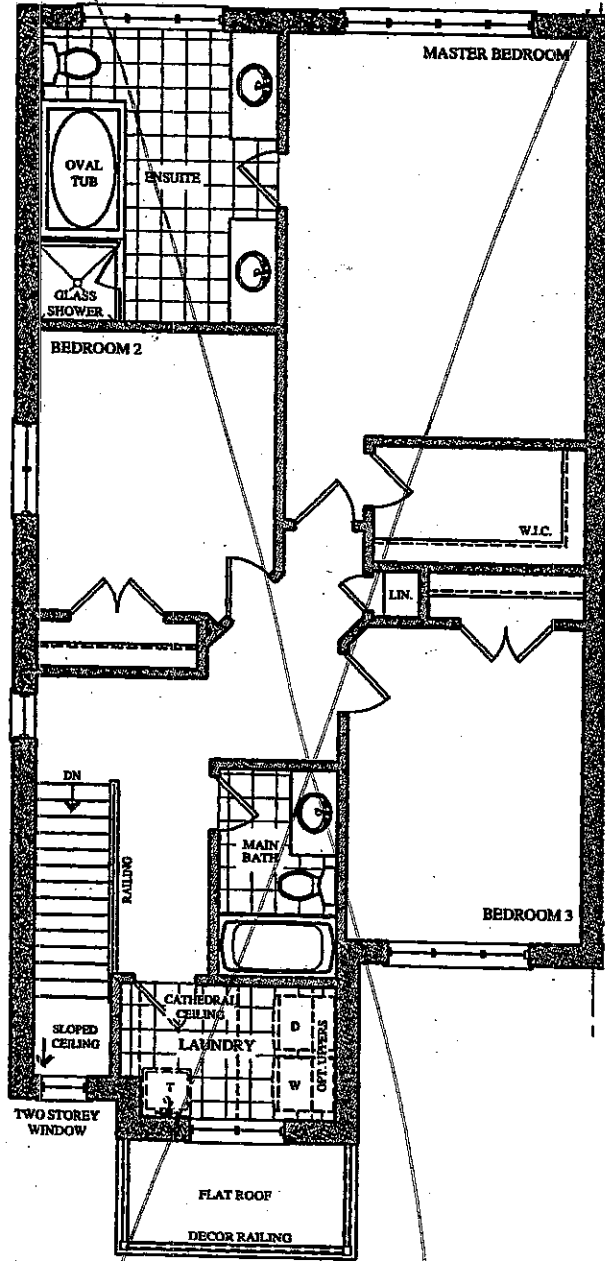

SECOND FLOOR PLAN  
ELEV. 'A'

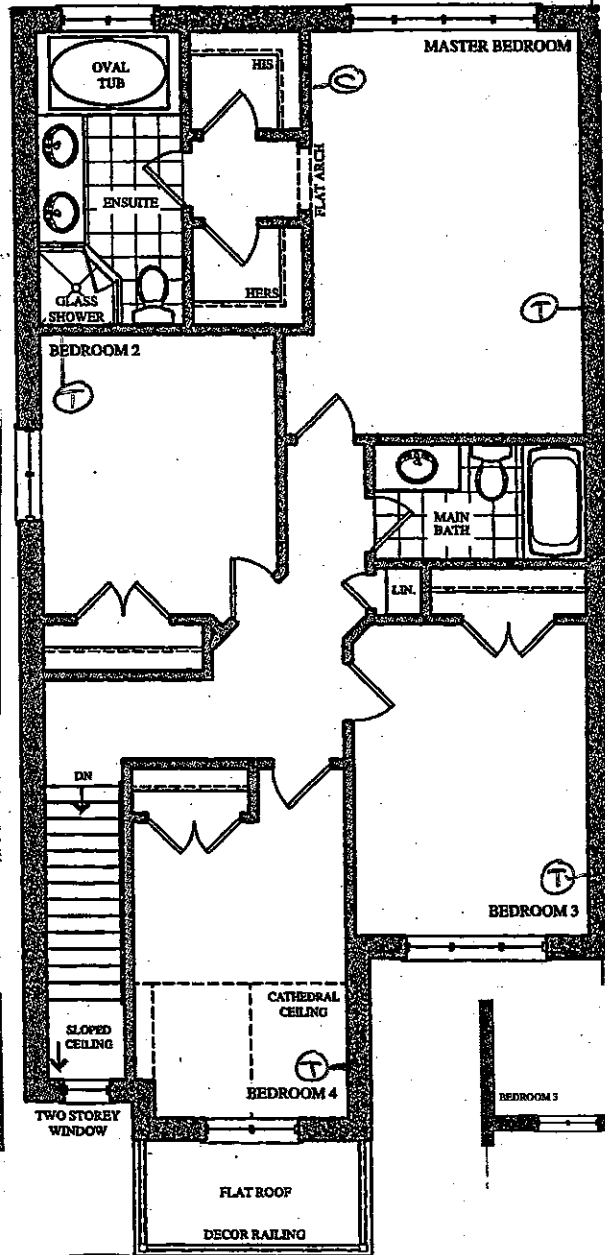

OPT. 4 BED SECOND FLOOR PLAN  
ELEV. 'A'

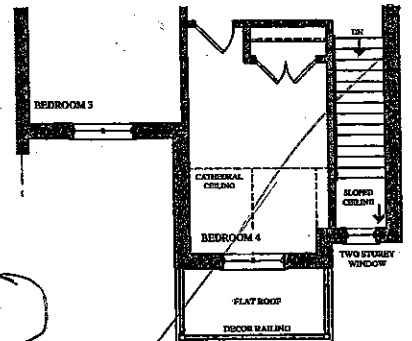

PART. OPT. 4 BED SECOND FLOOR PLAN  
ELEV. 'B'

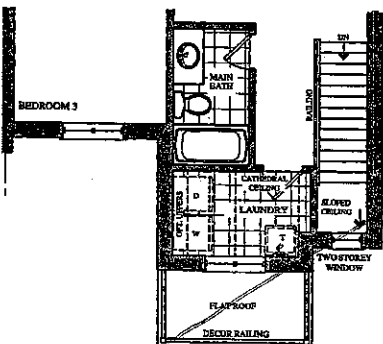

PART. SECOND FLOOR PLAN  
ELEV. 'B'

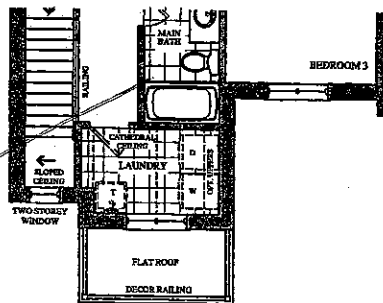

PART. SECOND FLOOR PLAN  
ELEV. 'C'

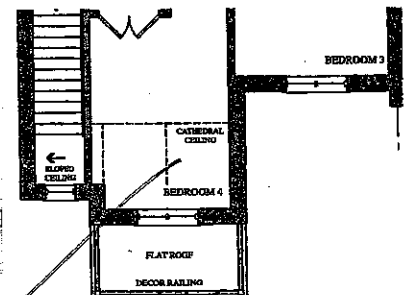

PART. OPT. 4 BED SECOND FLOOR PLAN  
ELEV. 'C'

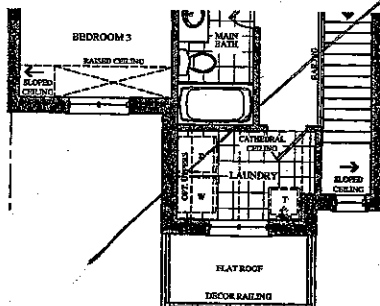

PART. SECOND FLOOR PLAN  
ELEV. 'D'

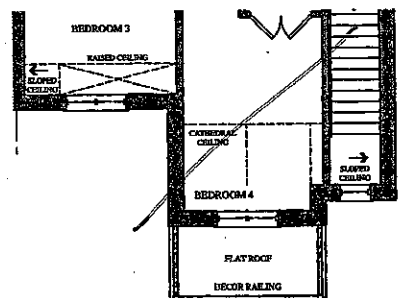

PART. OPT. 4 BED SECOND FLOOR PLAN  
ELEV. 'D'

Lot 6L  
May 16, 17

APB

NBS

# The Berlio

## SEMI SERIES

✓ Elevation A • 2,047 sq.ft.  
Elevation B • 2,037 sq.ft.  
Elevation C • 2,037 sq.ft.  
Elevation D • 2,047 sq.ft.

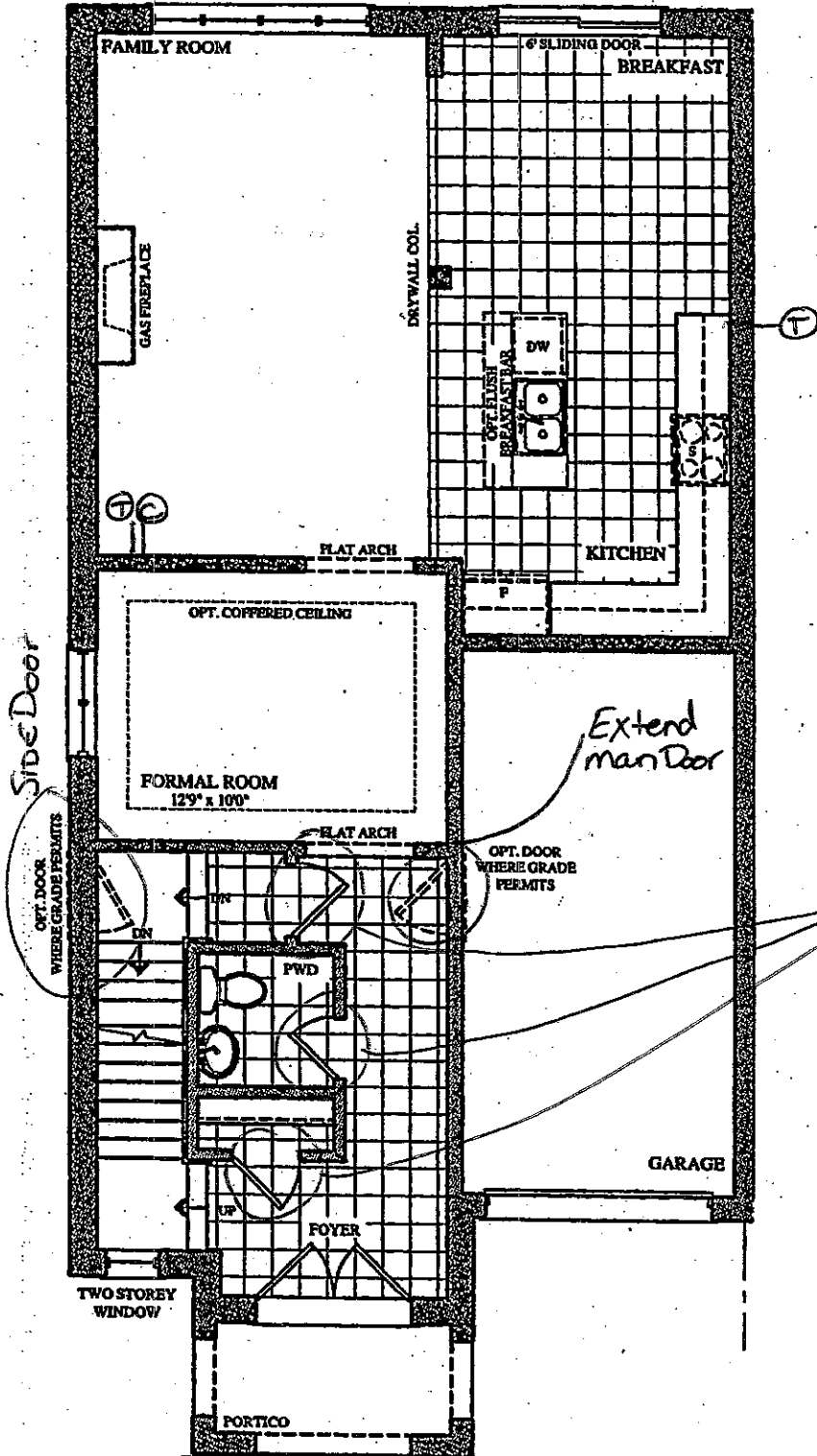

GROUND FLOOR PLAN  
ELEV. 'A' & 'B'

Lot 6L  
May 16, 17

AR MB

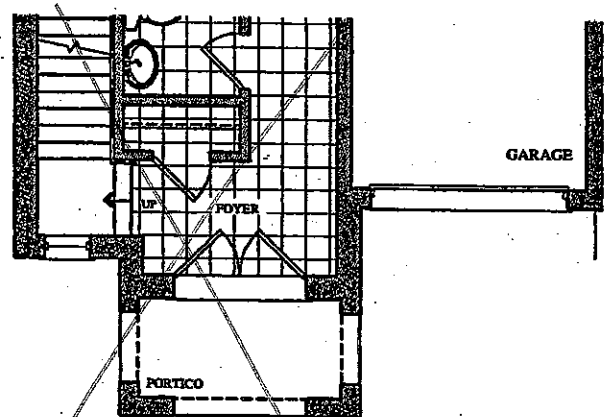

PART. GROUND FLOOR PLAN  
ELEV. 'C' & 'D'

