

Brampton Encore - 156 - 2 - 38-9 Elev.B PUCCINI

CENTRAL VAC AND WIRING

Inv.1,361	1 - FAMILY ROOM: CONDUIT PIPE- FOR TELEVISION- LOCATE APPROX. 66" A.F.F. ABOVE FIREPLACE, TERMINATING BESIDE CABLE OUTLET.
Line21403	Note:
15May17 / 29Aug17	

CONCRETE AND DRAIN

Inv.1,361	1 - ROUGH-IN - 3PC BASEMENT ROUGH-IN
Line21410	Note:
15May17 / 29Aug17	

ELECTRICAL

Inv.1,361	1 - FAMILY ROOM: 110V WALL RECEPTACLE ON NORMAL CIRCUIT- LOCATE APPROX. 66" A.F.F. ABOVE FIREPLACE FOR FUTURE TV
Line21404	Note:
15May17 / 29Aug17	

Inv.1,361	1 - KITCHEN: RELOCATE STANDARD CEILING LIGHT TO ABOVE ISLAND, SEE PLAN FOR LOCATION.
Line21405	Note:
15May17 / 29Aug17	

Inv.1,361	1 - KITCHEN: ROUGH - IN CEILING OUTLET ON SAME SWITCH - LOCATE ABOVE ISLAND, USE SAME SWITCH AS STANDARD CEILING LIGHT
Line21406	Note:
15May17 / 29Aug17	

Inv.1,361	1 - LIVING ROOM: ROUGH - IN CAPPED CEILING OUTLET & SWITCH (WITH COVER PLATE) - DOES NOT INCLUDE FIXTURE - SEE PLAN FOR LOCATION.
Line21407	Note:
15May17 / 29Aug17	

Inv.1,361	1 - KITCHEN: 110V WALL RECEPTACLE ON DEDICATED CIRCUIT - FOR MICROWAVE - CABINETRY AND MICROWAVE NOT INCLUDED
Line21416	Note: SEE PLAN FOR LOCATION.
15May17 / 29Aug17	

Exterior Colours

Inv.1,361	1 - EXTERIOR COLOUR PACKAGE 7
Line23976	Note:
15May17 / 29Aug17	

FRAMING

Inv.1,361	9 - MAIN FLOOR: FRAME MAIN FLOOR DOORS AND ARCHWAYS AT 96" - ADDED WITH THE ADDITION OF TALLER INTERIOR DOORS
Line21412	Note:
15May17 / 29Aug17	

INTERIOR TRIM AND DOORS

Inv.1,361	7 - MAIN FLOOR: EXTENDED HEIGHT ARCHWAY (PRICE PER DOORWAY) -INCLUDE FRAMING NOTE 96"
Line21413	Note:
15May17 / 29Aug17	

Inv.1,361	2 - MAIN FLOOR: STANDARD DOOR EXTENDED HEIGHT 96" (PRICE PER DOOR) MAIN FLOOR 3 STOREY MODELS - INCLUDE FRAMING NOTE
Line21415	Note:
15May17 / 29Aug17	

Brampton Encore - 156 - 2 - 38-9 Elev.B PUCCINI

MISC.

Inv.1,361	1 - REFUNDED- GRADE DID NOT PERMIT SIDE DOOR- HOME TO EXTERIOR- AS PER PLAN AND GRADE PERMITTING
Line21409	Note:
15May17 / 29Aug17	
Inv.1,361	1 - Purchaser has attended an appointment at the Decor Centre & has DECLINED any additional upgrades and accepts and acknowledges that there will be no further changes/additions/deletions to be made upon signing on Mau 15 2017.
Line21420	Note:
15May17 / 29Aug17	
Inv.1,361	1 - Purchasers are aware & accepts that ANY changes made to upgrades after signing this Purchasers Extra Form are subject to a minimum administration fee of \$500. PLUS a 10% holdback fee.
Line21421	Note:
15May17 / 29Aug17	
Inv.1,361	1 - BONUS PACKAGE: \$10,000.00 (INCLUDING TAXES) WORTH OF UPGRADES FROM GOLD PARK HOMES DÉCOR CENTRE IS BEING APPLIED TOWARD THE STRUCTURAL APPOINTMENT. PURCHASER HAS A REMAINING AMOUNT OF \$00 (INCLUDING TAXES) TO BE USED TOWARD THE COLOUR APPOINTMENT.
Line21422	Note:
15May17 / 29Aug17	

PLUMBING

Inv.1,361	1 - KITCHEN: ROUGH-IN - WATERLINE FOR FRIDGE
Line21419	Note:
15May17 / 29Aug17	

WINDOWS - BASEMENT

Inv.1,361	2 - BASEMENT WINDOWS - UPGRADE EXISTING BASEMENT WINDOW TO 30 INCH X 16 INCH
Line21417	Note: NOTE LOCATION HAS CHANGED, SEE PLAN FOR LOCATION
15May17 / 29Aug17	
Inv.1,361	1 - BASEMENT WINDOWS - EXTRA BASEMENT WINDOW 53 INCH X 16 INCH - MAY REQUIRE INSTALLATION OF WINDOW WELL
Line21418	Note: SEE PLAN FOR LOCATION.
15May17 / 29Aug17	

WINDOWS AND DOORS

Inv.1,361	1 - MANDOOR- DO NOT INSTALL- GRADE DID NOT PERMIT
Line23977	Note:
15May17 / 29Aug17	

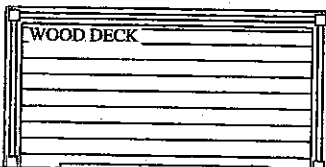

6' SLIDING DOORS
GREAT ROOM -
30'0" x 14'0"

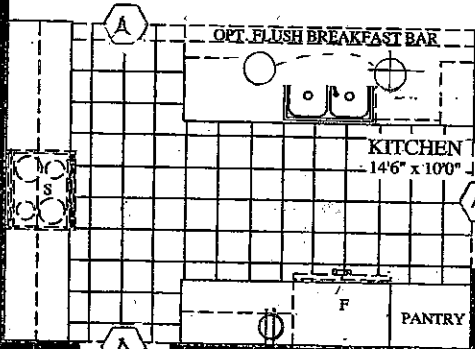

LIVING ROOM
15'0" (10'6") x 15'0" (14'0")

water line

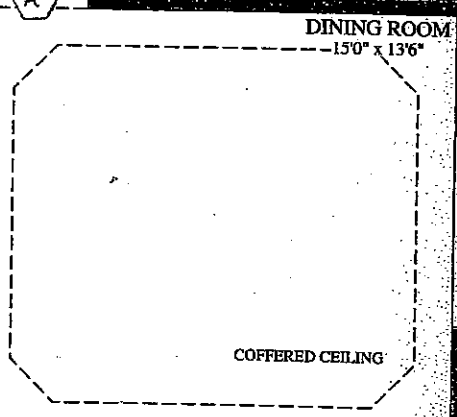

BEZ-156.
MAY 15 2017
(55) (819)

66" AFF

NO PHONE
in KITCHEN!

Micro

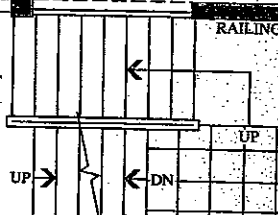

FRENCH DOOR

COVERED BALCONY

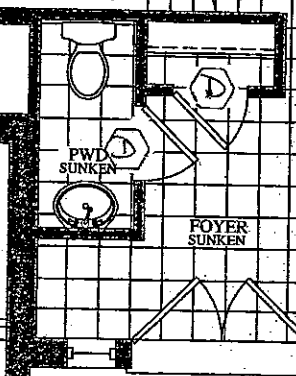

MAIN FLOOR
ELEVATION A

LEGEND.

- STD LIGHT
- ⊕ COFFERED CEILING LIGHT
- ⊕ ELECT. OUTLET
- * CONDUIT
- (A) 96" ARCH WAY
- (D) 96" DOOR.
- △ PHONE
- ⊙ CABLE.

PORTICO

DN

OPT. COFFERED CEILING

FRENCH DOOR

COVERED BALCONY

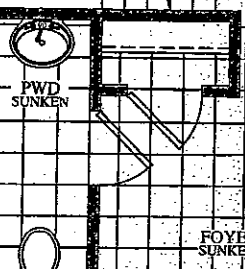

MAIN FLOOR
ELEVATION B

COVERED PORCH

DN

BEZ-156
MAY 15 2017
S-S (S)

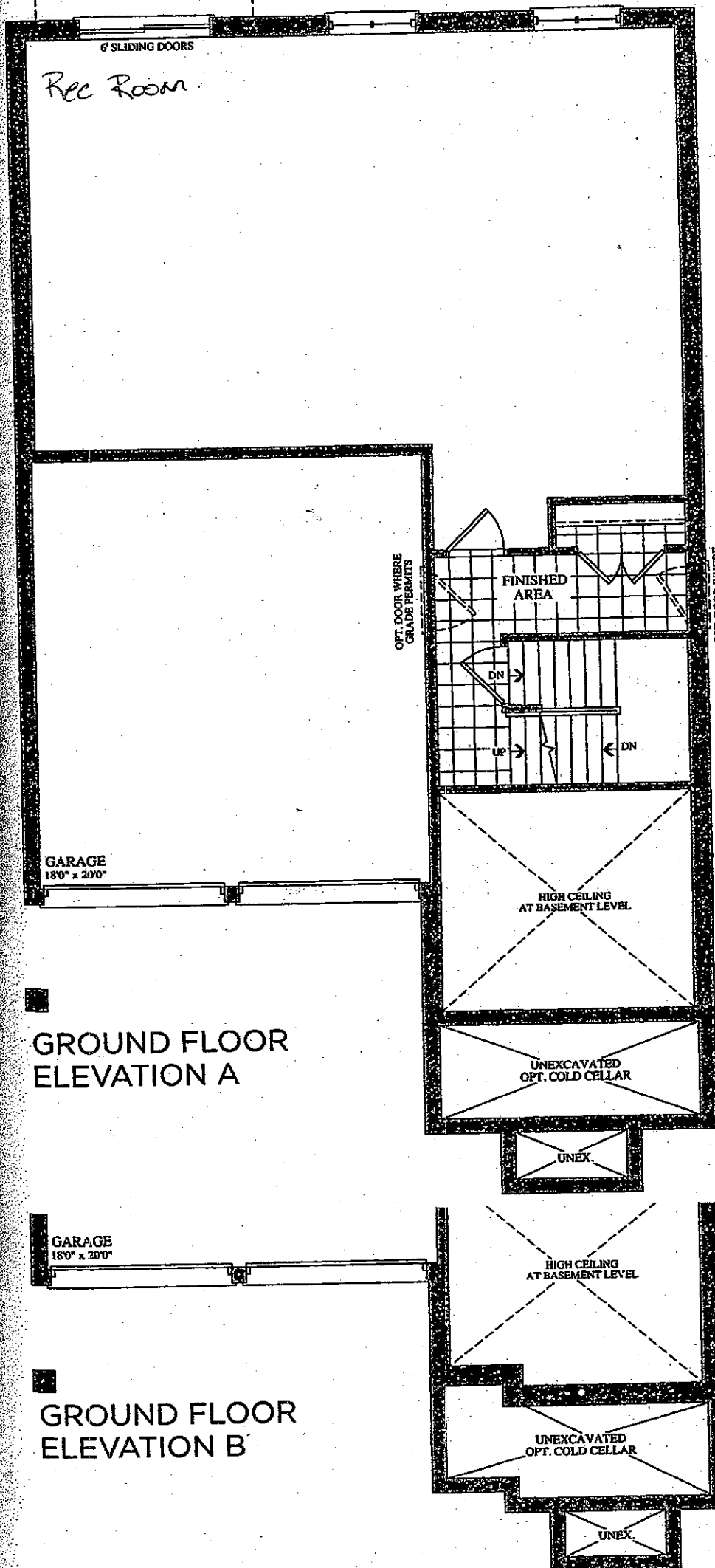

YES! Do not install
'Grade did
NOT Permit'

GROUND FLOOR
ELEVATION A

GROUND FLOOR
ELEVATION B

BEZ-156 (S-2) (SK)
MAY 15 2017

The
Puccini
38' SERIES

Elevation A • 3,700 sq.ft. | Elevation B • 3,700 sq.ft.

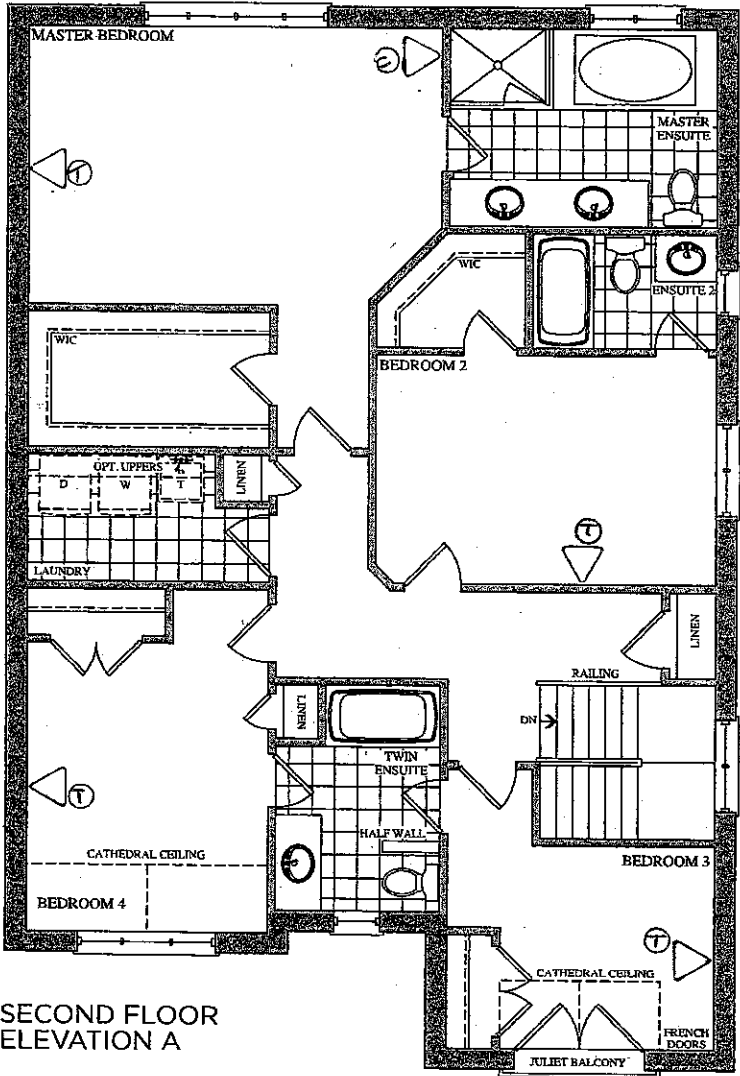

SECOND FLOOR
ELEVATION A

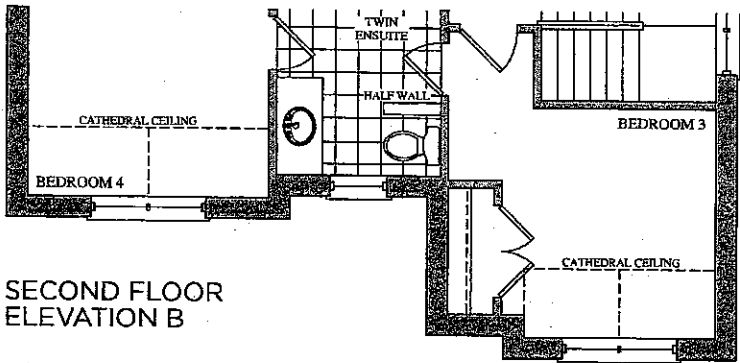

SECOND FLOOR
ELEVATION B

BEZ-156

MAY 15 2017

(SS) (SK)

The Puccini
38' SERIES

Elevation A • 3,700 sq.ft. | Elevation B • 3,700 sq.ft.

upg 16x55"

upg 16x30"

upg 16x30"

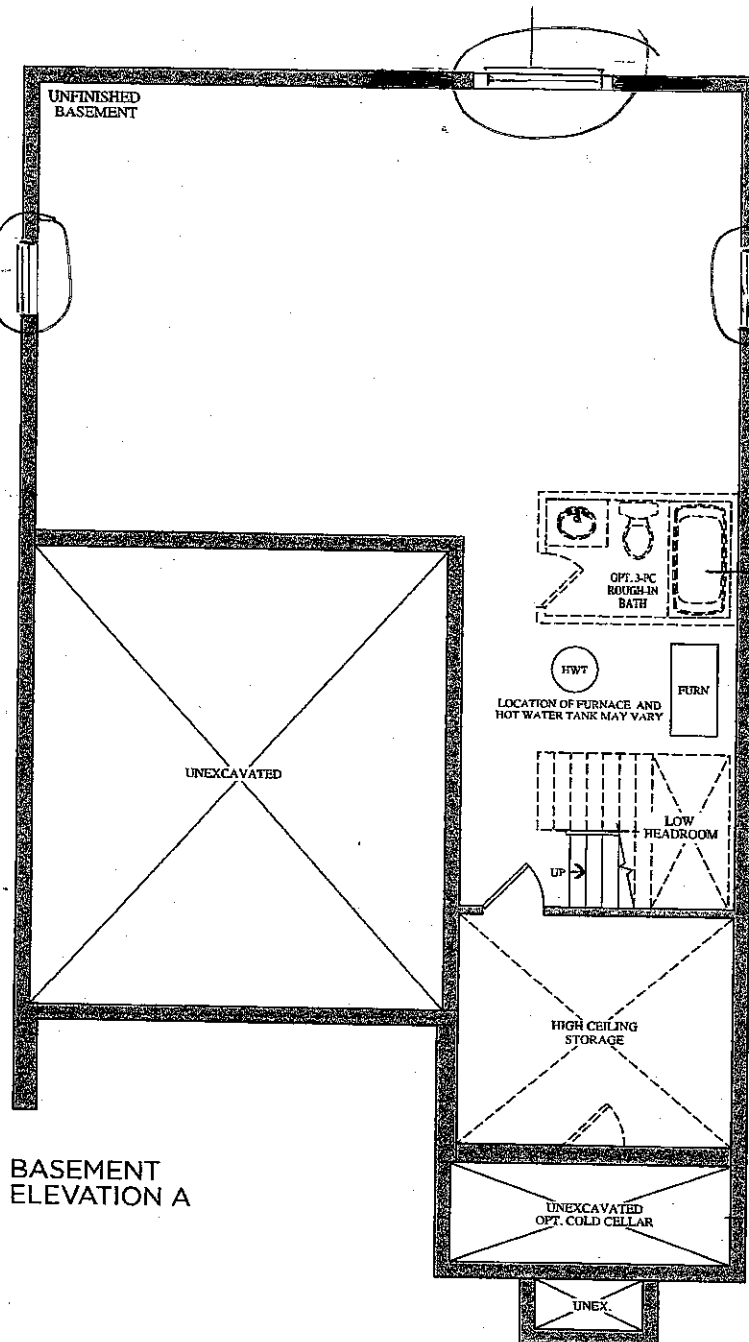

BASEMENT ELEVATION A

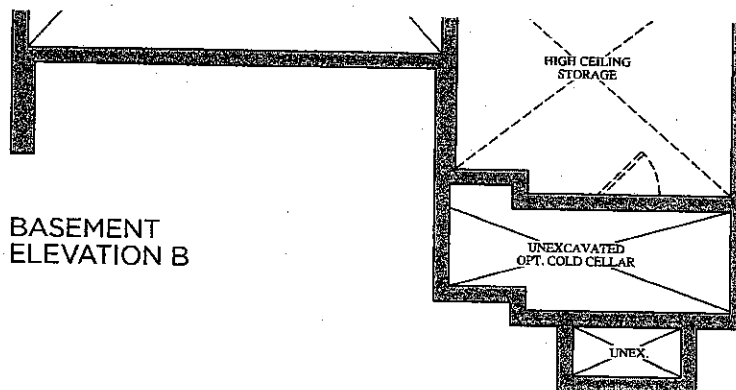

BASEMENT ELEVATION B

Prices, figures, illustrations, sizes, features and finishes are subject to change without notice. E.&O.E. Areas and dimensions are approximate and actual usable floor space may vary from the stated area. Layout may be reverse of the unit purchased. E. & O.E.

GOLDPARK
HOMES