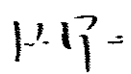

Schedule 1: Designer Information

Use one form for each individual who reviews and takes responsibility for design activities with respect to the project.

A. Project Information															
Building number, street name		Unit no. SD-04 'D'	Lot/con. 29R												
Municipality BRAMPTON	Postal code	Plan number/ other description													
B. Individual who reviews and takes responsibility for design activities															
Name Julio Pinzon		Firm RN Design Limited													
Street address 8395 Jane Street		Unit no. 203	Lot/con.												
Municipality Vaughan	Postal code L4K 5Y2	Province Ontario	E-mail juliop@rndesign.com												
Telephone number (905) 738-3177		Fax number (905) 738-5449													
Cell number															
C. Design activities undertaken by individual identified in Section B. [Building Code Division C, Part 3 Table 3.5.2.1]															
<table style="width: 100%; border: none;"> <tr> <td><input checked="" type="checkbox"/> House</td> <td><input type="checkbox"/> HVAC – House</td> <td><input type="checkbox"/> Building Structural</td> </tr> <tr> <td><input type="checkbox"/> Small Buildings</td> <td><input type="checkbox"/> Building Services</td> <td><input type="checkbox"/> Plumbing – House</td> </tr> <tr> <td><input type="checkbox"/> Large Buildings</td> <td><input type="checkbox"/> Detection, Lighting and Power</td> <td><input type="checkbox"/> Plumbing – All Buildings</td> </tr> <tr> <td><input type="checkbox"/> Complex Buildings</td> <td><input type="checkbox"/> Fire Protection</td> <td><input type="checkbox"/> On-site Sewage Systems</td> </tr> </table>				<input checked="" type="checkbox"/> House	<input type="checkbox"/> HVAC – House	<input type="checkbox"/> Building Structural	<input type="checkbox"/> Small Buildings	<input type="checkbox"/> Building Services	<input type="checkbox"/> Plumbing – House	<input type="checkbox"/> Large Buildings	<input type="checkbox"/> Detection, Lighting and Power	<input type="checkbox"/> Plumbing – All Buildings	<input type="checkbox"/> Complex Buildings	<input type="checkbox"/> Fire Protection	<input type="checkbox"/> On-site Sewage Systems
<input checked="" type="checkbox"/> House	<input type="checkbox"/> HVAC – House	<input type="checkbox"/> Building Structural													
<input type="checkbox"/> Small Buildings	<input type="checkbox"/> Building Services	<input type="checkbox"/> Plumbing – House													
<input type="checkbox"/> Large Buildings	<input type="checkbox"/> Detection, Lighting and Power	<input type="checkbox"/> Plumbing – All Buildings													
<input type="checkbox"/> Complex Buildings	<input type="checkbox"/> Fire Protection	<input type="checkbox"/> On-site Sewage Systems													
Description of designer's work Review of the site plan design and working drawings for LOT 29R model ROSSINI SD-04 'D' STD door to side yard. Design responsibility excludes any structural design and specifications outside of the scope of Part 9 of the OBC.															
D. Declaration of Designer															
<p>I, <u>Julio Pinzon</u> declare that (choose one as appropriate):</p> <p style="text-align: center;">(print name)</p> <p><input checked="" type="checkbox"/> I review and take responsibility for the design work on behalf of a firm registered under Division C, Part 3, subsection 3.2.4. of the Building Code. I am qualified, and the firm is registered, in the appropriate classes/categories:</p> <p style="margin-left: 40px;">Individual BCIN: <u>38688</u></p> <p style="margin-left: 40px;">Firm BCIN: <u>26995</u></p> <p><input type="checkbox"/> I review and take responsibility for the design work and am qualified in the appropriate category as an "other designer" under Division C, Part 3, subsection 3.2.5 of the Building Code.</p> <p style="margin-left: 40px;">Individual BCIN: _____</p> <p style="margin-left: 40px;">Basis for exemption from registration: _____</p> <p><input type="checkbox"/> The design work is exempt from the registration and qualification requirements of the Building Code.</p> <p style="margin-left: 40px;">Basis for exemption from registration and qualification: _____</p>															
I certify that:															
<ol style="list-style-type: none"> 1. The information contained in this schedule is true to the best of my knowledge. 2. I have authority to bind the corporation or partnership (if applicable). 															
<u>June 20, 2017</u> Date		 Signature of Designer													

*For the purposes of this form, "individual" means the "person" referred to in Division C, Part 3, Clause 3.2.4.7. (1)(d), Division C, Part 3, Article 3.2.5.1. and all other persons who are exempt from qualification under Division C, Part 3, Subsections 3.2.4. and 3.2.5.

NOTE:

1. Firm and Individual BCIN numbers are not required for building permit applications submitted prior to January 1, 2006
2. Schedule 1 does not need to be completed by architects, or holders of a Certificate of Practice or a Temporary License under the *Architects Act*

This is to certify that these plans comply with the applicable Architectural Design Guidelines approved by the City of BRAMPTON.

TECHNICAL REVIEW APPROVAL

~~CONFIDENTIAL~~

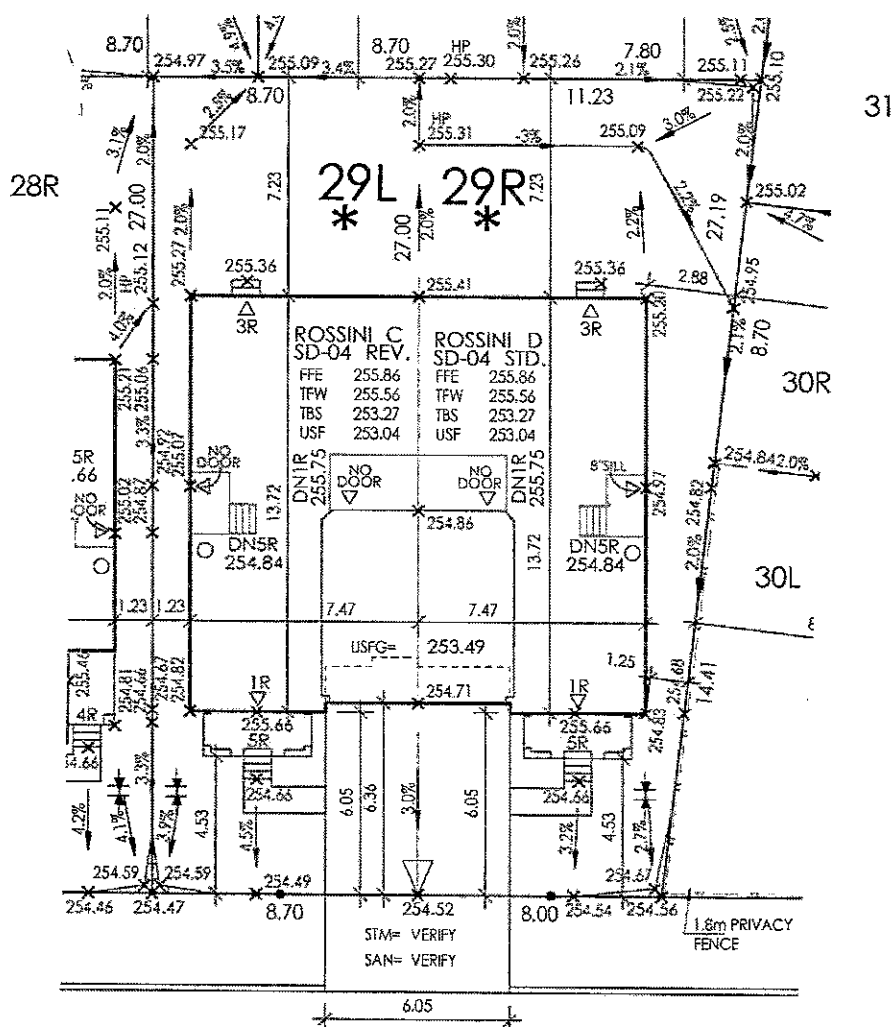

NOTE: BUILDER TO VERIFY LOCATION OF ALL HYDRANTS, STREET LIGHTS, TRANSFORMERS AND OTHER SERVICES. IF MIN. DIMENSIONS ARE NOT MAINTAINED BUILDER IS TO RELOCATE AT HIS OWN EXPENSE.

BUILDING STATISTICS

REG. PLAN No.		
ZONE	R2E-7.2-2203	
LOT NUMBER	29R	29L
LOT AREA(m) ²	259.6	234.9
BLDG AREA(m) ²	N/A	N/A
LOT COVERAGE(%)	N/A	N/A
No. OF STOREYS	2	2
MEAN HEIGHT[m]	8.72	8.73
PEAK HEIGHT[m]	N/A	N/A
DECK LINE(m)	N/A	N/A

LEGEND

FFE	FINISHED FLOOR ELEVATION		BELL PEDESTAL
TFW	TOP OF FOUNDATION WALL		CABLE PEDESTAL
TBS	TOP OF BASEMENT SLAB		CATCH BASIN
USF	UNDER SIDE FOOTING		DBL CATCH BASIN
USFR	UNDER SIDE FOOTING @ REAR		ENGINEERED FILL
USFG	UNDER SIDE FOOTING @ GARAGE		HYDRO CONNECTION
TEF	TOP OF ENGINEERED FILL		FIRE HYDRANT
R	NUMBER OF RISERS TO GRADE		STREET LIGHT
WOD	WALKOUT DECK		MAIL BOX
LOB	LOOKOUT BASEMENT		TRANSFORMER
WOB	WALK OUT BASEMENT		SEWER CONNECTIONS 2' LOTS
REV	REVERSE PLAN		SEWER CONNECTIONS 1' LOT
STD	STANDARD PLAN		WATER CONNECTION
△	DOOR		WATER VALVE CHAMBER
○	WINDOW		HYDRANT AND VALVE
AC	AIR CONDITIONING		HYDRO METER
→	DOWN SPOUT TO SPLASH PAD		GAS METER
SF	SWALE DIRECTION		MANHOLE - STORM
→	JUMP PUMP		MANHOLE - SANITARY

—X— CHAINLINK FENCE
 —XX— PRIVACY FENCE
 —XXX— SOUND BARRIER
 — FOOTING TO BE EXTENDED
 TO 1.22 (MIN) BELOW GRADE

ISSUED OR REVISION COMMENTS

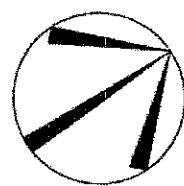
[illegible]

1. **Introduction**
 2. **Background**
 3. **Methodology**
 4. **Results**
 5. **Conclusion**
 6. **References**
 7. **Appendix**
 8. **Index**
 9. **Table of Contents**
 10. **Summary**
 11. **Abstract**
 12. **Keywords**
 13. **Subject Headings**
 14. **Notes**
 15. **Footnotes**
 16. **References**
 17. **Appendix**
 18. **Index**
 19. **Table of Contents**
 20. **Summary**
 21. **Abstract**
 22. **Keywords**
 23. **Subject Headings**
 24. **Notes**
 25. **Footnotes**
 26. **References**
 27. **Appendix**
 28. **Index**
 29. **Table of Contents**
 30. **Summary**
 31. **Abstract**
 32. **Keywords**
 33. **Subject Headings**
 34. **Notes**
 35. **Footnotes**
 36. **References**
 37. **Appendix**
 38. **Index**
 39. **Table of Contents**
 40. **Summary**
 41. **Abstract**
 42. **Keywords**
 43. **Subject Headings**
 44. **Notes**
 45. **Footnotes**
 46. **References**
 47. **Appendix**
 48. **Index**
 49. **Table of Contents**
 50. **Summary**
 51. **Abstract**
 52. **Keywords**
 53. **Subject Headings**
 54. **Notes**
 55. **Footnotes**
 56. **References**
 57. **Appendix**
 58. **Index**
 59. **Table of Contents**
 60. **Summary**
 61. **Abstract**
 62. **Keywords**
 63. **Subject Headings**
 64. **Notes**
 65. **Footnotes**
 66. **References**
 67. **Appendix**
 68. **Index**
 69. **Table of Contents**
 70. **Summary**
 71. **Abstract**
 72. **Keywords**
 73. **Subject Headings**
 74. **Notes**
 75. **Footnotes**
 76. **References**
 77. **Appendix**
 78. **Index**
 79. **Table of Contents**
 80. **Summary**
 81. **Abstract**
 82. **Keywords**
 83. **Subject Headings**
 84. **Notes**
 85. **Footnotes**
 86. **References**
 87. **Appendix**
 88. **Index**
 89. **Table of Contents**
 90. **Summary**
 91. **Abstract**
 92. **Keywords**
 93. **Subject Headings**
 94. **Notes**
 95. **Footnotes**
 96. **References**
 97. **Appendix**
 98. **Index**
 99. **Table of Contents**
 100. **Summary**
 101. **Abstract**
 102. **Keywords**
 103. **Subject Headings**
 104. **Notes**
 105. **Footnotes**
 106. **References**
 107. **Appendix**
 108. **Index**
 109. **Table of Contents**
 110. **Summary**
 111. **Abstract**
 112. **Keywords**
 113. **Subject Headings**
 114. **Notes**
 115. **Footnotes**
 116. **References**
 117. **Appendix**
 118. **Index**
 119. **Table of Contents**
 120. **Summary**
 121. **Abstract**
 122. **Keywords**
 123. **Subject Headings**
 124. **Notes**
 125. **Footnotes**
 126. **References**
 127. **Appendix**
 128. **Index**
 129. **Table of Contents**
 130. **Summary**
 131. **Abstract**
 132. **Keywords**
 133. **Subject Headings**
 134. **Notes**
 135. **Footnotes**
 136. **References**
 137. **Appendix**
 138. **Index**
 139. **Table of Contents**
 140. **Summary**
 141. **Abstract**
 142. **Keywords**
 143. **Subject Headings**
 144. **Notes**
 145. **Footnotes**
 146. **References**
 147. **Appendix**
 148. **Index**
 149. **Table of Contents**
 150. **Summary**
 151. **Abstract**
 152. **Keywords**
 153. **Subject Headings**
 154. **Notes**
 155. **Footnotes**
 156. **References**
 157. **Appendix**
 158. **Index**
 159. **Table of Contents**
 160. **Summary**
 161. **Abstract**
 162. **Keywords**
 163. **Subject Headings**
 164. **Notes**
 165. **Footnotes**
 166. **References**
 167. **Appendix**
 168. **Index**
 169. **Table of Contents**
 170. **Summary**
 171. **Abstract**
 172. **Keywords**
 173. **Subject Headings**
 174. **Notes**
 175. **Footnotes**
 176. **References**
 177. **Appendix**
 178. **Index**
 179. **Table of Contents**
 180. **Summary**
 181. **Abstract**
 182. **Keywords**
 183. **Subject Headings**
 184. **Notes**
 185. **Footnotes**
 186. **References**
 187. **Appendix**
 188. **Index**
 189. **Table of Contents**
 190. **Summary**
 191. **Abstract**
 192. **Keywords**
 193. **Subject Headings**
 194. **Notes**
 195. **Footnotes**
 196. **References**
 197. **Appendix**
 198. **Index**
 199. **Table of Contents**
 200. **Summary**
 201. **Abstract**
 202. **Keywords**
 203. **Subject Headings**
 204. **Notes**
 205. **Footnotes**
 206. **References**
 207. **Appendix**
 208. **Index**
 209. **Table of Contents**
 210. **Summary**
 211. **Abstract**
 212. **Keywords**
 213. **Subject Headings**
 214. **Notes**
 215. **Footnotes**
 216. **References**
 217. **Appendix**
 218. **Index**
 219. **Table of Contents**
 220. **Summary**
 221. **Abstract**
 222. **Keywords**
 223. **Subject Headings**
 224. **Notes**
 225. **Footnotes**
 226. **References**
 227. **Appendix**
 228. **Index**
 229. **Table of Contents**
 230. **Summary**
 231. **Abstract**
 232. **Keywords**
 233. **Subject Headings**
 234. **Notes**
 235. **Footnotes**
 236. **References**
 237. **Appendix**
 238. **Index**
 239. **Table of Contents**
 240. **Summary**
 241. **Abstract**
 242. **Keywords**
 243. **Subject Headings**
 244. **Notes**
 245. **Footnotes**
 246. **References**
 247. **Appendix**
 248. **Index**
 249. **Table of Contents**
 250. **Summary**
 251. **Abstract**
 252. **Keywords**
 253. **Subject Headings**
 2

ARN DESIGN LTD.



8395 JANE STREET, SUITE 203
VAUGHAN, ONTARIO, L4K 5Y2
T 905-738-3177 | F 905-738-5449

URBANTECH NOTES:

- 1) No final utility location information at this time. Urbantech will not be responsible for future changes to design. Builder should notify purchaser's that street hardware and above ground utility furniture may be added or removed from their frontages.
- 2) Builder to lower underside of footings where adjacent to R/CB leads, Exact depth to be determined on site during footing excavation.
- 3) Builder to stake out driveway curb depressions at time of curb installation.
- 4) Builder to verify location of all hydrants, street lights, transformers and all other services. If min. dimensions are not maintained as per City standards, builder is to relocate at his own expense.
- 5) Builder to confirm service connection elevations and review for absence of conflict prior to footing excavation.
- 6) Final fence design have not been provided at this time. Purchaser to be advised that actual fencing details may not be as shown on this plan.

URBANTECH CONSULTING

We certify that the proposed grades at the lot corners are correct, and that the lot grading of the subject lot is in conformity to the approved subdivision grading plans and City standards.

REVIEWED BY: MW DATE: June 12 2017



I, JULIO PINZON DECLARE THAT I HAVE REVIEWED AND TAKEN DESIGN RESPONSIBILITY FOR THE DESIGN WORK ON BEHALF OF RM DESIGN LTD. UNDER DIVISION C, PART 3 SUBSECTION 3.2.4 OF THE BUILDING CODE. I AM QUALIFIED AND THE FIRM IS REGISTERED IN THE APPROPRIATE CLASSES / CATEGORIES.

QUALIFIED DESIGNER BCIN: 38688
FIRM BCIN: 26995
DATE: JUNE 8/17 1117

SIGNATURE

CLIENT

GOLD PARK HOMES

PROJECT/LOCATION

McLAUGHLIN AND MAYFIELD-PH2
BRAMPTON, ON

DRAWING

SITE PLAN

DRAWN BY

444

SCAIF

1.250

PROJECT No. _____

13098-PH-2

LOT NUMBER

LOT 29R & 29I