

PARTIAL BASEMENT FLOOR
ELEV 'B' - LOT 1

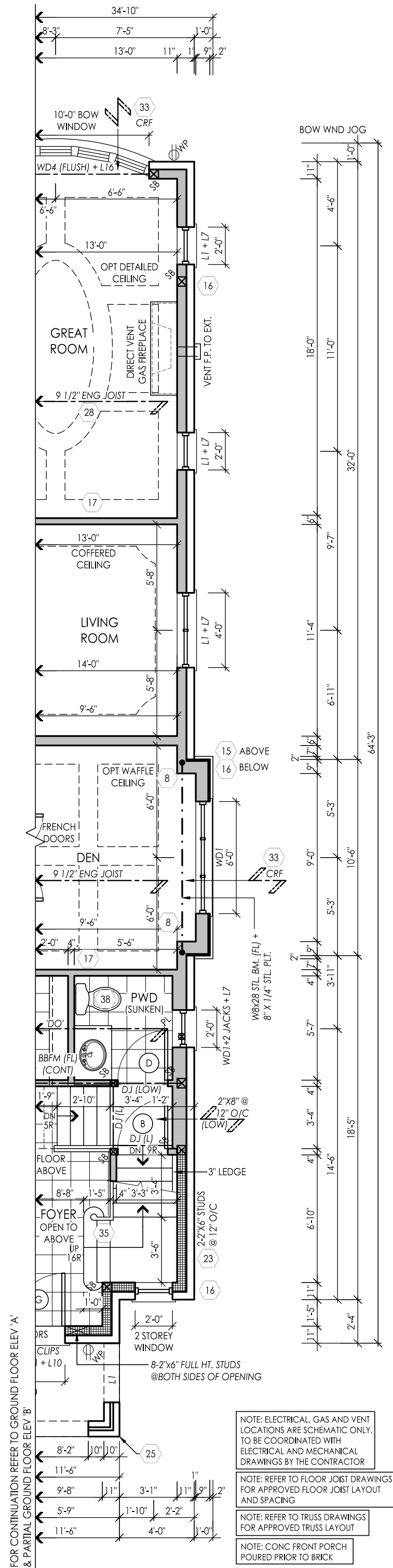

PARTIAL GROUND FLOOR
ELEV 'B' - LOT 1

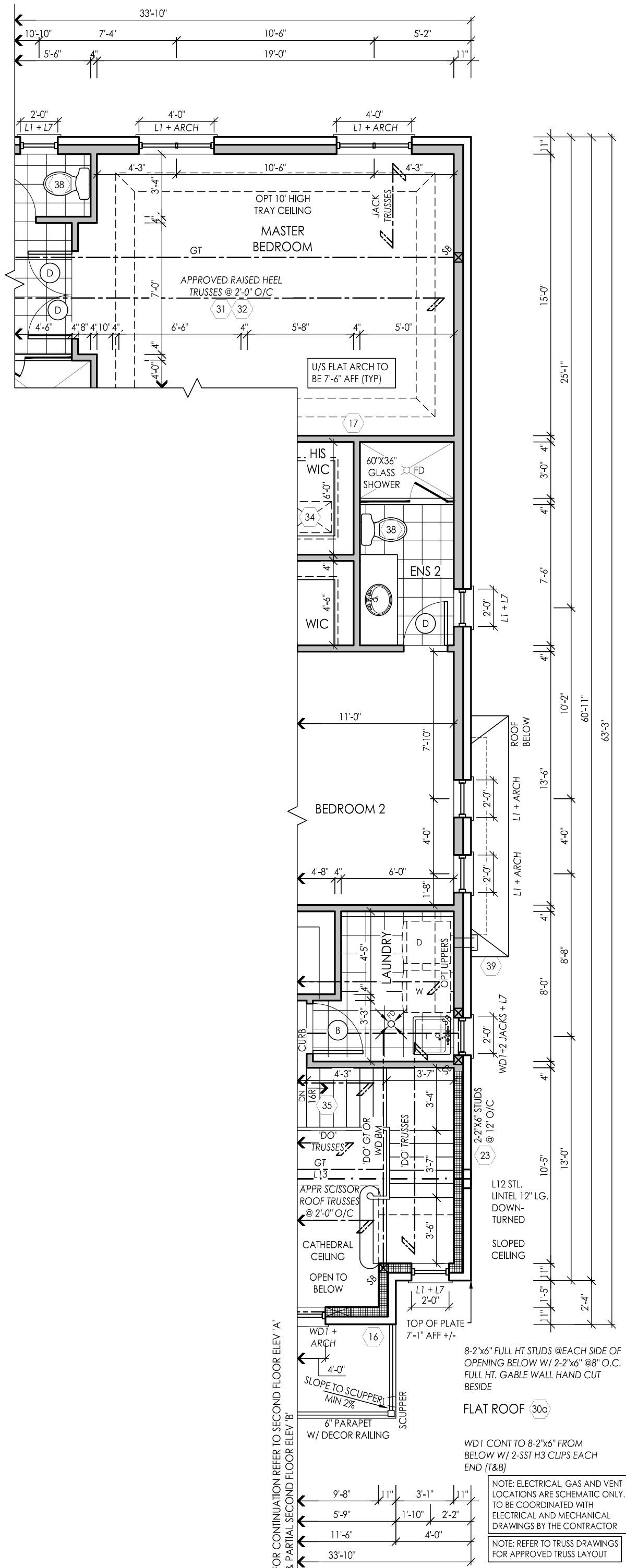

PARTIAL SECOND FLOOR ELEV 'B' - LOT 1



I, JULIO PINZON DECLARE THAT I HAVE REVIEWED AND TAKEN DESIGN RESPONSIBILITY FOR THE DESIGN WORK ON BEHALF OF RN DESIGN LTD. UNDER DIVISION C, PART-3 SUBSECTION-3.2.4 OF THE BUILDING CODE. I AM QUALIFIED AND THE FIRM IS REGISTERED IN THE APPROPRIATE CLASSES / CATEGORIES.

QUALIFIED DESIGNER BCIN: 38688
FIRM BCIN: 26995
DATE: 1.1.17

SIGNATURE:

It is the builder's complete responsibility to ensure that all plans submitted for approval fully comply with the Architectural Guidelines and all applicable regulations and requirements including zoning provisions and any provisions in the subdivision agreement. The Control Architect is not responsible in any way for examining or approving site (lotting) plans or working drawings with respect to any zoning or building code or permit matter or that any house can be properly built or located on its lot.

This is to certify that these plans comply with the applicable Architectural Design Guidelines approved by the City of VAUGHAN.

#	revisions	date	dwg	chk
1	ISSUED FOR CLIENT REVIEW	12-Apr-17	MM	JM
2	REVISED PER FLOOR/TRUSS COORD	8-JUN-17	JM	JM
3	REVISED PER ENGINEER COMMENTS & ISSUED FOR PERMIT	23-JUL-17	JM	JM
4				
5				
6				
7				
8				
9				
10				
11				
12				

client	Gold Park Homes
project	KLEINBURG GLEN PH-2 VAUGHAN, ON
model	42-5
project #	14043
scale	3/16" = 1'-0"
page	

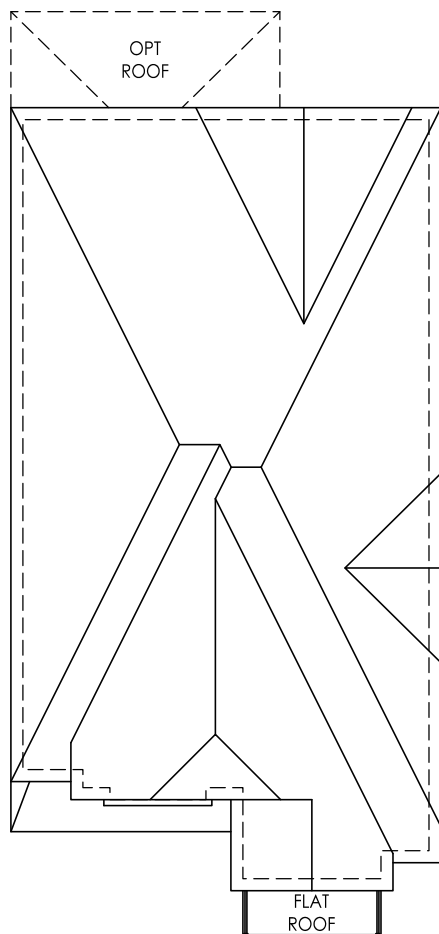

ROOF PLAN 'B'

NOTE: ALL CONVENTIONAL ROOF FRAMING TO CONFORM TO PART 9 OF THE CBC. ROOF RAFTERS THAT MEET OR CROSS OVER TRUSSES ARE TO BE 2"x4" SPF @ 24" OC WITH A 2"x4" SPF VERTICAL POST TO THE TRUSS UNDER. AT EACH CROSS POINT, POSTS LONGER THAN 6' TO BE LATERALLY BRACED SO THAT THE DISTANCE BETWEEN END POINTS & BETWEEN ROWS OF BRACING DOES NOT EXCEED 6'.

NOTE: REFER TO TRUSS DRAWINGS FOR APPROVED TRUSS LAYOUT

NOTE: REFER TO STREET-SCAPES FOR POSSIBLE MINOR CHANGES DUE TO GRADING CONDITIONS

#210 SELF SEALING ASPHALT SHINGLES W/ FLASHING AT VALLEYS (TYP)

RAISED SEAM METAL ROOF (TYP.)

1"x16" BUILT-UP DETAIL (TYP)

10"x10" DECOR PRECAST CORNICE DTL (TYP)

6"x2" PRECAST HEADER (TYP) W/ CENTER KEYSTONE

PRE-FINISHED ALUMINUM RVL AND GUTTER ON PRE-FINISHED FASCIA BOARD AND VENTED SOFFIT (TYP)

U/S OF RAISED SOFFIT

U/S OF SOFFIT METAL ROOF

TOP OF PLATE

TOP OF TRANSOM

TOP OF WINDOW

1"x6" DECOR FRIEZE BOARD (TYP)

FACE BRICK (TYP)

HARDIE BOARD (OR EQUIV.) SIDE & BASE PANELS W/ BASED TRIM W/ HARDIE SILL (TYP)

4" PRECAST CONC SILL (TYP)

PAINTED MTL FLASHING (TYP) W/ CAULKING TO MATCH

FIN SECOND FLOOR

U/S OF GARAGE SOFFIT

6"x2" PRECAST HEADER W/ CENTER KEYSTONE (TYP)

FIN GROUND FLOOR

FIN GRADE

STONE VENEER (TYP) W/ MTL FLASHING BEHIND

U/S OF FOOTING

STEPPED FOOTING (TYP)



FRONT ELEVATION 'B' - LOT 1

PEAK HEIGHT OF ROOF 39'-5"

24"x54" FIXED GLASS W/ BLACK BACKING

STUCCO FINISH W/ MTL FLASHING BEHIND (TYP)

U/S OF SOFFIT MID-POINT OF ROOF

TOP OF FALSE WINDOW

4"x4" PRECAST CONC BAND (TYP)

LINE OF CATHEDRAL CEILING (12:12)

TOP OF BAND

6"x2" PRECAST SELF SUPP ARCH W/ CENTER KEYSTONE

W/ 6"x2" PRECAST RETURNS W/ 10"x8" PRECAST IMPOSTS W/ 6" PRECAST RETURNS (TYP)

48"x16" EXT SEGMENT ARCH TRANSOM (TYP)

TOP OF PLATE

TOP OF TRANSOM

TOP OF WINDOW

TOP OF TRANSOM

TOP OF WINDOW

TOP OF PARAPET

FIN SECOND FLOOR

TOP OF WINDOW

U/S OF PORCH ARCH

TOP OF DOOR

18" HIGH DECOR. MTL. RAILING (TYP) W/ FLAT ROOF ASSEMBLY (30G)

21"x16" BUILT-UP HARDIE (OR EQUAL) DETAIL W/ ARCH CUT-OUT RADIUS = 8'-9"

TOP OF BAND

8"x4" PRECAST CONC BAND (TYP)

STONE VENEER W/ 2"x12" PRECAST BASE & CAP (TYP)

FIN GROUND FLOOR

FIN GRADE

POURED IN PLACE STEPS (IF REQ'D)

POURED CONC DOOR SILL (TYP)

POURED CONC PORCH SLAB (TYP)

POURED CONC FDN WALLS ON CONC STRIP FOOTING (TYP)

2-34"x94" EXT DOORS W/ 6"x2" SELF SUPP PRECAST ARCH W/ 6"x2" PRECAST RETURNS W/ 10"x8" PRECAST IMPOSTS W/ 6" PRECAST RETURNS (TYP)

TOP OF SLAB



I, JULIO PINZON DECLARE THAT I HAVE REVIEWED AND TAKEN DESIGN RESPONSIBILITY FOR THE DESIGN WORK ON BEHALF OF RN DESIGN LTD UNDER DIVISION C, PART 3 SUBSECTION 3.2.4 OF THE BUILDING CODE. I AM QUALIFIED AND THE FIRM IS REGISTERED IN THE APPROPRIATE CLASSES / CATEGORIES.

QUALIFIED DESIGNER BCIN: 38688
FIRM BCIN: 26995
DATE: 11-17-17

SIGNATURE:

It is the builder's complete responsibility to ensure that all plans submitted for approval fully comply with the Architectural Guidelines and all applicable regulations and requirements including zoning provisions and any provisions in the subdivision agreement. The Control Architect is not responsible in any way for examining or approving site (lotting) plans or working drawings with respect to any zoning or building code or permit matter or that any house can be properly built or located on its lot.

This is to certify that these plans comply with the applicable Architectural Design Guidelines approved by the City of VAUGHAN.

#	revisions	date	dwg	chk
1	ISSUED FOR CLIENT REVIEW	12-Apr-17	MM	JM
2	REVISED PER FLOOR/TRUSS COORD	8-JUNE-17	JM	JM
3	REVISED PER ENGINEER COMMENTS & ISSUED FOR PERMIT	23-JULY-17	JM	JM
4				
5				
6				
7				
8				
9				
10				
11				
12				

client Gold Park Homes

project KLEINBURG GLEN
PH-2
VAUGHAN, ON

model 42-5

project # 14043

scale 3/16" = 1'-0"

page



I, JULIO PINZON DECLARE THAT I HAVE REVIEWED AND TAKEN DESIGN RESPONSIBILITY FOR THE DESIGN WORK ON BEHALF OF **RN DESIGN LTD.** UNDER DIVISION C, PART-3 SUBSECTION-3.2.4 OF THE BUILDING CODE. I AM QUALIFIED AND THE FIRM IS REGISTERED IN THE APPROPRIATE CLASSES / CATEGORIES.

QUALIFIED DESIGNER BCIN: 38688
FIRM BCIN: 26995
DATE: 11.17.17

SIGNATURE: _____



It is the builder's complete responsibility to ensure that all plans submitted for approval fully comply with the Architectural Guidelines and all applicable regulations and requirements including zoning provisions and any provisions in the subdivision agreement. The Control Architect is not responsible in any way for examining or approving site (lotting) plans or working drawings with respect to any zoning or building code or permit matter or that any house can be properly built or located on its lot.

This is to certify that these plans comply with the applicable Architectural Design Guidelines approved by the City of VAUGHAN.

#	revisions	date	dwg	chk
1	ISSUED FOR CLIENT REVIEW	12-Apr-17	MM	JM
2	REVISED PER ENGINEER COMMENTS & ISSUED FOR PERMIT	23-JUL-17	JM	JM
3				
4				
5				
6				
7				
8				
9				
10				
11				
12				

client	Gold Park Homes
project	KLEINBURG GLEN PH-2 VAUGHAN, ON
model	42-5
project #	14043
scale	3/16" = 1'-0"
page	A27



I, JULIO PINZON DECLARE THAT I HAVE REVIEWED AND TAKEN DESIGN RESPONSIBILITY FOR THE DESIGN WORK ON BEHALF OF RN DESIGN LTD. UNDER DIVISION C, PART-3 SUBSECTION-3.2.4 OF THE BUILDING CODE. I AM QUALIFIED AND THE FIRM IS REGISTERED IN THE APPROPRIATE CLASSES / CATEGORIES.

QUALIFIED DESIGNER BCIN: 38688
FIRM BCIN: 26995
DATE: 11.17.17

SIGNATURE: _____

It is the builder's complete responsibility to ensure that all plans submitted for approval fully comply with the Architectural Guidelines and all applicable regulations and requirements including zoning provisions and any provisions in the subdivision agreement. The Control Architect is not responsible in any way for examining or approving site (lotting) plans or working drawings with respect to any zoning or building code or permit matter or that any house can be properly built or located on its lot.

This is to certify that these plans comply with the applicable Architectural Design Guidelines approved by the City of VAUGHAN.

#	revisions	date	dwg	chk
1	ISSUED FOR CLIENT REVIEW	12-Apr-17	MM	JM
2	REVISED PER ENGINEER COMMENTS & ISSUED FOR PERMIT	23-JULY-17	JM	JM
2	REVISED PER ENGINEER COMMENTS & ISSUED FOR PERMIT	23-JULY-17	JM	JM
4				
5				
6				
7				
8				
9				
10				
11				
12				

client
Gold Park Homes

project
KLEINBURG GLEN
PH-2
VAUGHAN, ON

model
42-5

project #
14043

scale
3/16" = 1'-0"

page



UPGRADED REAR ELEVATION 'B'