



CONSTRUCTION SUMMARY

Kleinburg Glen - 37 - 1 - 38-1 Elev.A HAMPTON
CENTRAL VAC AND WIRING

Inv.739	1 - GREAT ROOM: CONDUIT PIPE - FOR TELEVISION - ABOVE FIREPLACE FOR FUTURE TV. APPROX 66" AFF. TERMINATING LEFT OF FIREPLACE AT STANDARD HEIGHT. PLEASE SEE FLOORPLAN FOR LOCATION
Line10022	Note:
10Aug16 / 7Nov16	
Inv.739	1 - CONDUIT PIPE - FROM ATTIC TO ELECTRICAL PANEL - PLEASE RUN A STRAIGHT RUN FROM ATTIC TO ELECTRICAL PANEL
Line10023	Note:
10Aug16 / 7Nov16	

CERAMIC

Inv.1,117	1 - MAIN FLOOR TILE: UPG 2 Foyer / Powder Room / Kitchen
Line16362	Note:
22Jan17 / 21Feb17	
Inv.1,117	1 - MASTER ENSUITE FLOOR TILE: UPG 2
Line16370	Note: Floor / Tub Skirt / Tub Deck / Tub Splash
22Jan17 / 21Feb17	
Inv.1,117	1 - MASTER ENSUITE: Shower Wall tile - UPG 1
Line16371	Note:
22Jan17 / 21Feb17	

ELECTRICAL

Inv.739	1 - KITCHEN: 110V WALL RECEPTACLE ON DEDICATED CIRCUIT - GAS FIRED APPLIANCE - FOR AUX. EQUIPMENT - NOT A STOVE PLUG. FOR FUTURE GAS COOKTOP. PLEASE SEE FLOORPLAN FOR LOCATION
Line10010	Note:
10Aug16 / 7Nov16	
Inv.739	1 - KITCHEN: RELOCATE STANDARD KITCHEN LIGHT OVER ISLAND. CENTERED
Line10011	Note:
10Aug16 / 7Nov16	
Inv.739	1 - KITCHEN: POT LIGHT: 4 INCH HALOGEN POT LIGHT - 440 WH - OVER SINK.
Line10012	Note:
10Aug16 / 7Nov16	
Inv.739	1 - KITCHEN: A SEPARATE SWITCH FOR SINK POTLIGHT. SWITCH ON BACKSPLASH OVER DISHWASHER. PLEASE SEE FLOORPLAN FOR LOCATION
Line10013	Note:
10Aug16 / 7Nov16	
Inv.739	1 - KITCHEN: 110V WALL RECEPTACLE ON DEDICATED CIRCUIT - FOR MICROWAVE - MICROWAVE NOT INCLUDED. FOR FUTURE WALL OVEN/MICRO COMBO. PLEASE SEE FLOORPLAN FOR LOCATION
Line10014	Note:
10Aug16 / 7Nov16	
Inv.739	1 - KITCHEN: 220V WALL RECEPTICAL ON DEDICATED CIRCUIT - FOR 4 WIRE BUILT - IN WALL OVEN - FOR FUTURE WALL OVEN/MICRO COMBO. PLEASE SEE FLOORPLAN FOR LOCATION
Line10015	Note:
10Aug16 / 7Nov16	
Inv.739	1 - ENSUITE 2: POT LIGHT: 6 INCH RECESSED SHOWER POT LIGHT WITH SWITCH
Line10016	Note:
10Aug16 / 7Nov16	

Kleinburg Glen - 37 - 1 - 38-1 Elev.A HAMPTON

Inv.739	1 - GREAT ROOM: 110V WALL RECEPTACLE ON NORMAL CIRCUIT - ABOVE FIREPLACE FOR FUTURE TV. APPROX 66" AFF. PLEASE SEE FLOORPLAN FOR LOCATION
Line10021	Note:
10Aug16 / 7Nov16	
Inv.739	1 - ADDITIONAL FESTIVE SOFFIT PLUG WITH SWITCH FOR EXTERIOR HOLIDAY LIGHTS - SECOND FLOOR, RIGHT CORNER. PLEASE SEE IMAGE ATTACHED FOR LOCATION.
Line10024	Note:
10Aug16 / 7Nov16	
Inv.739	1 - KITCHEN: RELOCATE FRIDGE. PLEASE SEE FLOORPLAN FOR LOCATION
Line12421	Note:
10Aug16 / 7Nov16	
Inv.739	1 - KITCHEN: RELOCATE FRIDGE. PLEASE SEE FLOORPLAN FOR LOCATION
Line13507	Note:
10Aug16 / 7Nov16	

EXTERIOR COLOURS

Inv.739	1 - EXTERIOR COLOUR PACKAGE 4
Line13510	Note:
10Aug16 / 7Nov16	

FRAMING

Inv.739	1 - MAIN FLOOR: EXTENDED HEIGHT ARCHWAY (PRICE PER DOORWAY)
Line13508	Note:
10Aug16 / 7Nov16	
Inv.739	1 - STANDARD DOOR EXTENDED HEIGHT 96 INCH (PRICE PER DOOR) - GROUND FLOOR 2 STOREY MODELS
Line13509	Note:
10Aug16 / 7Nov16	

GLASS AND MIRROR

Inv.739	1 - MASTER ENSUITE: CONVERT FRAMED SHOWER TO 10MM FRAMLESS SHOWER ENCLOSURE WITH DOOR AND 10MM SIDE PANEL
Line10017	Note:
10Aug16 / 7Nov16	

GRANITE MARBLE QUARTZ

Inv.1,117	1 - KITCHEN COUNTERTOP: UPG 1
Line16366	Note:
22Jan17 / 21Feb17	
Inv.1,117	1 - KITCHEN: UPG to 4cm Edge
Line16367	Note:
22Jan17 / 21Feb17	

HARDWOOD

Inv.1,117	1 - MAIN FLOOR HARDWOOD: UPG 3 Great Room / Dining Room / Hallway
Line16360	Note:
22Jan17 / 21Feb17	
Inv.1,117	1 - SECOND FLOOR HARDWOOD: UPG 3 - Hallway
Line16368	Note:
22Jan17 / 21Feb17	

INTERIOR TRIM AND DOORS

Inv.739	4 - MAIN FLOOR: EXTENDED HEIGHT ARCHWAY (PRICE PER DOORWAY)
Line10019	Note:
10Aug16 / 7Nov16	
Inv.739	5 - STANDARD DOOR EXTENDED HEIGHT 96 INCH (PRICE PER DOOR) - GROUND FLOOR 2 STOREY MODELS
Line10020	Note:
10Aug16 / 7Nov16	

KITCHEN AND BATH CABINETRY

Inv.739	1 - KITCHEN: RELOCATE FRIDGE. PLEASE SEE FLOORPLAN FOR LOCATION
Line10009	Note:
10Aug16 / 7Nov16	
Inv.1,117	1 - KITCHEN: UPG - Add approx 10ft of cabinetry along Dining Room wall. Approx 3.5ft of Uppers & Lowers, Wall Oven & Built-In Microwave, 36" Fridge with Deep uppers and 59cm deep Pantry - 18" Wide. Please see floorplan for details & locations.
Line16363	Note: Island to be turned opposite way - parallel to sink with overhang facing wall oven wall.
22Jan17 / 21Feb17	
Inv.1,117	1 - KITCHEN CABINETRY: UPG 1
Line16364	Note:
22Jan17 / 21Feb17	
Inv.1,117	1 - KITCHEN CABINETRY: UPG Stain to Charcoal for cabinetry
Line16365	Note: Includes extra cabinet wall
22Jan17 / 21Feb17	
Inv.1,117	1 - KITCHEN: UPG Add Pots & Pans drawers under cooktop. At drop-in cooktop cabinet the top drawer is a false front (no drawer)
Line16369	Note: Please see kitchen drawing for location
22Jan17 / 21Feb17	
Inv.1,117	1 - KITCHEN: UPG Delete upper cabinets and finish sides to accommodate future 30" chimney hood fan. Please leave 36" opening
Line16372	Note:
22Jan17 / 21Feb17	

MISC.

Inv.739	1 - Purchaser has attended a Structural appointment at the Decor Centre & has DECLINED any additional upgrades and accepts and acknowledges that there will be no further structural changes/additions/deletions to be made upon signing on August 10, 2016.
Line10025	Note:
10Aug16 / 7Nov16	
Inv.739	1 - Purchasers are aware & accepts that ANY changes made to upgrades after signing this Purchasers Extra Form are subject to a minimum administration fee of \$500. PLUS a 10% holdback fee.
Line10026	Note:
10Aug16 / 7Nov16	
Inv.739	1 - BONUS PACKAGE: \$7,500.00 (INCLUDING TAXES) WORTH OF UPGRADES FROM GOLD PARK HOMES DÉCOR CENTRE IS BEING APPLIED TOWARD THE STRUCTURAL APPOINTMENT. PURCHASER HAS A REMAINING AMOUNT OF \$00 (INCLUDING TAXES) TO BE USED TOWARD THE COLOUR APPOINTMENT.
Line10027	Note:
10Aug16 / 7Nov16	

Kleinburg Glen - 37 - 1 - 38-1 Elev.A HAMPTON

Inv.739	1 - Balance after Credit paid by Credit Card: \$274.40
Line10028	Note:
10Aug16 / 7Nov16	
Inv.1,117	1 - Purchaser has attended a Colour appointment at the Decor Centre & has DECLINED any additional upgrades and accepts and acknowledges that there will be no further structural changes/additions/deletions to be made upon signing.
Line16388	Note:
22Jan17 / 21Feb17	
Inv.1,117	1 - KITCHEN - Purchasers request to NOT INSTALL builder's standard hood fan and standard cabinets above stove. DELETE. Do not supply, install, and/or credit. Purchasers are installing their own hood fan after closing.
Line16387	Note: Purchasers accept and acknowledge that the exhaust fan duct hole may be off-centered with stove in kitchen due to purchasers installing their own hood fan after closing. The vendor is exempt.
22Jan17 / 21Feb17	
Inv.1,117	1 - Purchasers are aware & accepts that ANY changes made to upgrades after signing this Purchasers Extra Form are subject to a minimum administration fee of \$500. PLUS a 10% holdback fee.
Line16389	Note:
22Jan17 / 21Feb17	

PAINTING

Inv.1,117	1 - STAIRS & RAILINGS: UPG - Stain Stairs to Match hardwood. - Vintage Eclipse
Line16361	Note:
22Jan17 / 21Feb17	

PLUMBING FIXTURES

Inv.1,117	1 - KITCHEN: UPG Kitchen Sink Blanco Quatrus R15 U Super Single Undermount #401518
Line16386	Note:
22Jan17 / 21Feb17	

STAIRS AND RAILINGS

Inv.1,117	1 - RAILINGS: UPG Railings to Euroline 1 with V-Groove
Line16373	Note:
22Jan17 / 21Feb17	

Scheduled Closing Date: November-23-16

Purchasers: Satyanand V Rajcoomar & Nitra Indranie Rajcoo Property: 37

Telephone Res. / Bus: (416) 855-7554

Project: Burkshire Holdings Inc.

Decor Advisor: Laura Lofaro

Model and Elevation: 38-1 Elev.A HAMPTON

Layout Changes: ☐ Yes ☐ No Sketch Attached: ☐ Yes ☐ No Exterior Colour Scheme:

1. Cabinetry

	Style and Colour	Counter	Hardware
Kitchen / Breakfast	*FlorentineOak*Charcoal	*Granite Pol. Steel Grey *Edge FFZ40	CS1-23
Laundry Room	N/A		
Powder Room	N/A		
Master Ensuite Bathroom	P400 PVC Mystic	Wilsonart Bronzite 4971K-52	CS1-25
Second Ensuite Bathroom (If Applicable)	Varese PVC ChocMaple	Wilsonart Calcutta Marble 4925-07	CS1-25
Twin Bath	Varese PVC ChocMaple	Wilsonart Calcutta Marble 4925-07	CS1-25
Dishwasher Cabinet			
Comment			

2. Floor Tile

	Selection	Grout	Threshold
Entrance Vestibule	*12x24 Trento Light Grey		
Main Hall	N/A		
Kitchen / Breakfast	*12x24 Trento Light Grey		
Laundry Room			
Powder Room	*12x24 Trento Light Grey		
Master Ensuite Bathroom	*12x24 New Byzantine Azzuro Blue		
Second Ensuite Bathroom (If Applicable)	12x12 Sacramento Grey		
Lower Landing (If Applicable)	N/A		
Twin Bath	12x12 Sacramento Grey		
Comment			

3. Wall Tile

	Selection	Listello/Inserts	Describe
		<input type="radio"/> Yes <input checked="" type="radio"/> No	
Master Ensuite Bathroom			
Tub Deck	See Floor Tile	<input type="radio"/> Yes <input checked="" type="radio"/> No	
Shower Stall	*4x16 CDC Silver Grey	<input type="radio"/> Yes <input type="radio"/> No	
Bathroom Walls		<input type="radio"/> Yes <input type="radio"/> No	
Second Ensuite Bathroom (If Applicable)	8x10 Weave White	<input type="radio"/> Yes <input type="radio"/> No	
Twin Bath	8x10 Weave White	<input type="radio"/> Yes <input type="radio"/> No	
Kitchen Backsplash	<input type="radio"/> Yes <input checked="" type="radio"/> No	Backsplash Behind Fridge	
Comment			

NR SK

Purchasers: Satyanand V Rajcoomar & Nitra Indranie Rajcoo
Property: 37

Telephone Res. / Bus: (416) 855-7554
Project: Burkshire Holdings Inc.

Decor Advisor: Laura Lofaro
Model and Elevation: 38-1 Elev.A HAMPTON

4. Plumbing Fixtures

Master Ensuite Bathroom

Second Ensuite

Powder Room

Other Room - Specify

Other Washroom

Comment

KITCHEN: UPG Kitchen Sink Blanco Quatrus R15 U Super Single Undermount #401518
Everywhere else STD

5. Hardwood Flooring

Main Hall	Type and Stain *Vint.RedOak Eclipse 4-3/8"	Upper Landing	Type and Stain *Vint.RedOak Eclipse 4-3/8"
Kitchen / Breakfast	N/A	Upper Hall	*Vint.RedOak Eclipse 4-3/8"
Living Room	N/A	Master Bedroom	N/A
Dining Room	*Vint.RedOak Eclipse 4-3/8"	Bedroom #2	N/A
Family Room	N/A	Bedroom #3	N/A
Den/Library	N/A	Bedroom #4	N/A
Entrance Vestibule	N/A	Bedroom #5	N/A
Lower Landing (If Applicable)	N/A	Other Room - Specify Great Room	*Vint.RedOak Eclipse 4-3/8"

Comment

*Vintage Northern Solid Sawm Collection Builder Exclusive Pearl - Red Oak 4-3/8" Eclipse

6. Carpeting

	Upgrade	Description
Main Hall	<input type="checkbox"/>	N/A
Living Room	<input type="checkbox"/>	N/A
Dining Room	<input type="checkbox"/>	N/A
Family Room	<input type="checkbox"/>	N/A
Den/Library	<input type="checkbox"/>	N/A
Upper Hall	<input type="checkbox"/>	N/A
Master Bedroom	<input type="checkbox"/>	T03
Bedroom #2	<input type="checkbox"/>	T03
Bedroom #3	<input type="checkbox"/>	T03
Bedroom #4	<input type="checkbox"/>	N/A
Bedroom #5	<input type="checkbox"/>	N/A
	<input type="checkbox"/>	
Upper Landing (If Applicable)	<input type="checkbox"/>	
Lower Landing (If Applicable)	<input type="checkbox"/>	

Upgrade Underpad

Type
N/A

Area

Carpet on Stairs

Capped
N/A

Runner - *Upgrade

Comment

NR

S.R

Purchasers: Satyanand V Rajcoomar & Nitra Indranie Rajcoo Property: 37

Telephone Res. / Bus: (416) 855-7554

Project: Burkshire Holdings Inc.

Decor Advisor: Laura Lofaro

Model and Elevation: 38-1 Elev.A HAMPTON

7. Fireplace

Living Room			Family Room			Other Room - Specify Great Room		
Purchased	As Per Plan	N/A	Purchased	As Per Plan	N/A	Purchased	As Per Plan	N/A
<input type="radio"/>	<input type="radio"/>	<input type="radio"/>	<input type="radio"/>	<input type="radio"/>	<input type="radio"/>	<input type="radio"/>	<input checked="" type="radio"/>	<input type="radio"/>

Fireplace Type	<input type="text"/>	<input type="text"/>	STD Gas
Mantle Type	<input type="text"/>	<input type="text"/>	STD
Colour / Stain	<input type="text"/>	<input type="text"/>	STD
Surround	<input type="text"/>	<input type="text"/>	STD
Hearth	<input type="text"/>	<input type="text"/>	Declined

Comment

8. Trim Carpentry

Interior Doors	STD	Front Door Glass Inserts	STD	Door Handles	STD
Interior Trim	STD				

Comment

96" Doors ordered at Structural

9. Plaster Mouldings and Medallions

Entrance Vestibule	N/A	<input type="text"/>	Kitchen/Breakfast	N/A	<input type="text"/>
Main Hall	N/A	<input type="text"/>	Den/Library	N/A	<input type="text"/>
Living Room	N/A	<input type="text"/>	Lower Landing	N/A	<input type="text"/>
Dining Room	N/A	<input type="text"/>	Other Room - Specify	N/A	<input type="text"/>
Family Room	N/A	<input type="text"/>	<input type="text"/>		

Comment

10. Railings and Spindles

Railing Package	*Euroline 1 with V-Groove Handrail		
Railing Colour	*Vintage Eclipse	Spindle Colour	BLACK
Stringer / Riser	*Vintage Eclipse	Treads	*Vintage Eclipse
Comment	Oak Stairs	<input checked="" type="radio"/> Yes	<input type="radio"/> No

11. Wall Paint

Main & Upper Hall	<input type="text"/>	Master Bedroom	<input type="text"/>
Living Room	<input type="text"/>	Bedroom #2	<input type="text"/>
Dining Room	<input type="text"/>	Bedroom #3	<input type="text"/>
Kitchen / Breakfast	<input type="text"/>	Bedroom #4	<input type="text"/>
Family Room	<input type="text"/>	Bedroom #5	<input type="text"/>
Powder Room	<input type="text"/>	Master Ensuite	<input type="text"/>
Laundry Room	<input type="text"/>	<input type="text"/>	<input type="text"/>
Den/Library	<input type="text"/>	Second Ensuite	<input type="text"/>
Trim Paint	Trim	Thru-out	Warm Grey
Comment	Smooth Ceilings First Floor	<input type="text"/>	

NR SK

Scheduled Closing Date: November-23-16

Purchasers: Satyanand V Rajcoomar & Nitra Indranie Rajcoor Property: 37
Telephone Res. / Bus: (416) 855-7554 Project: Burkshire Holdings Inc.
Decor Advisor: Laura Lofaro Model and Elevation: 38-1 Elev.A HAMPTON

12. Electrical

Plugs and Switches ☒ White ☐ Ivory Above Kitchen Cabinet Light ☐ Yes ☐ No
Hood Fan ☐ White ☐ Ivory Below Kitchen Cabinet Light ☐ Yes ☒ No
Appliances Built in Cooktop Built in Oven Gas Stove Microwave
☒ Yes ☐ No ☒ Yes ☐ No ☒ Yes ☐ No ☒ Yes ☐ No
Comment

Chimney Hood Fan. Purchaser to supply and install own Chimney Hood at own expense and warranty after closing.

13. Heating and Air Conditioning

Air Conditioning Gas Provisions Stove
Gas Provisions Dryer Gas Provisions Barbecue
Comment

14. Additional Comments

15. Disclaimers and Notes

- 1) Colours of all materials are as close as possible to builder's selection, but not necessarily identical due to variances in manufacturing.
- 2) Any extras listed above are null and void unless accompanied by a separate invoice/amendment. Said invoice must be paid in full.
- 3) The Purchaser acknowledges that after Interior Colour Selection form is signed and dated, no further changes will be permitted other than re-selection due to unavailability.  Purchaser's Initials
- 4) The Purchaser acknowledges reading and accepting the "Gold Park Homes Decor Centre Disclaimers" form. This document contains other miscellaneous disclaimers.

This Interior Colour Selection is final and approved by:

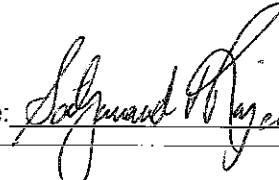
Signature:  Date: Feb 2 / 17 Signature:  Date: Feb 2nd 2017

BLANCO QUATRUS™ R15
U SUPER SINGLE

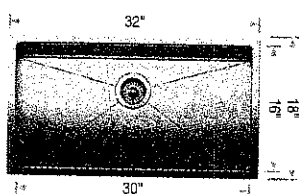

Sink
Specifications

Undermount
Minimum Cabinet Size*
36" (915 mm)
Bowl Depth
9" (230 mm)
Cubed Weight
55 lb. (25 kg)

Model
N°

401518

Installed
Price**

Optional
Accessories

Installed
Price**

LOT No.: 37

ROOM: KITCHEN

DATE: FEB. 2. 2017

SIGNATURE:

NR S.O.

Kleinfurth
CLEAN

GOLDPARK
WORTH MORE

* Depending on cabinet construction, a different cabinet size may be required. Consult the cabinet manufacturer.
** Installed price subject to change.

- Standard 2CM & 3CM
- ◐ Upgrade 1 2CM & 3CM
- ◑ Upgrade 1 4 CM
- Upgrade 2

20mm (3/4") Profiles



30mm (1 1/4") Profiles

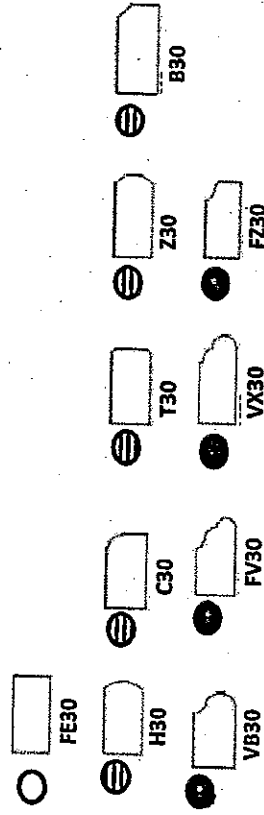

40mm (1 1/2") Profiles

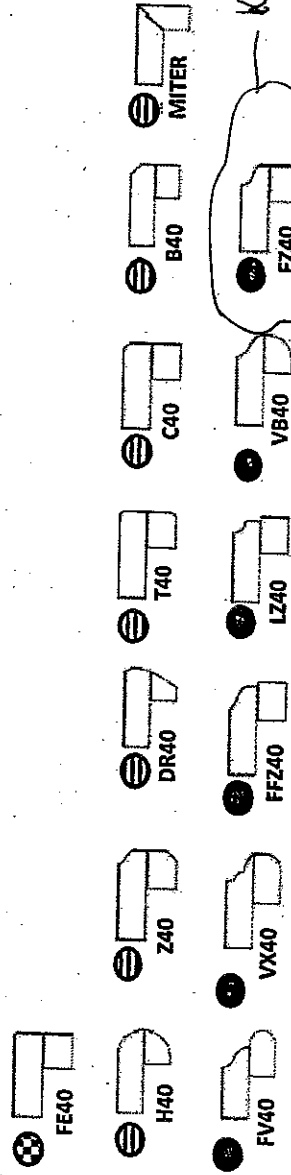

Note: All colours may not be available in 30mm at time ordered. Vendor reserves the right to use 40 mm edges (by lamination process).

*Mitre edge is available in Upgrade 1 for an overall thickness of 2". All other Mitre edge options will be an Upgrade 2 Edge.

KURZEN
(up KURZEN STNR)

K6-37

NK SR

FEB. 2. 2017

GOLDPARK

WORTH MORE™

Attention: Building Department

Re: Lot # 37
KLEINBURG GLEN

This is to acknowledge that as the purchaser of the above noted lot, I have asked Gold Park Homes not to install the standard builder's kitchen exhaust hood. I will be installing my own unit after closing at my own expense and warranty. I also accept that the venting location will be as per the standard range hood.

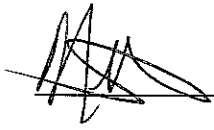

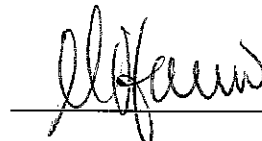
Purchaser

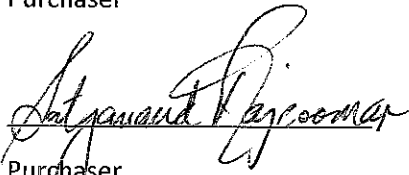
Vendor

Purchaser

Dated this _____ day of _____, 20____.

STANDARD HARDWARE



CSI-6

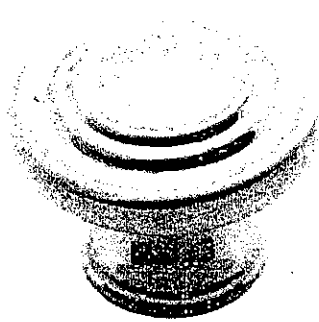

CSI-10



CSI-14

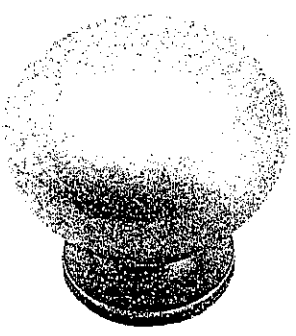

CSI-16



CSI-18

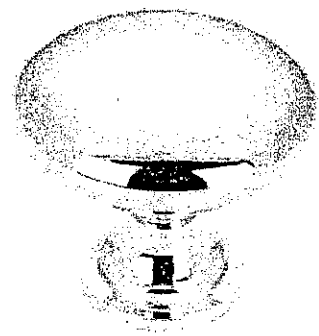

CSI-19

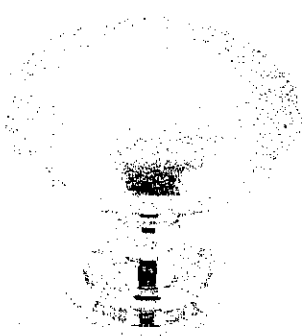

CSI- 20

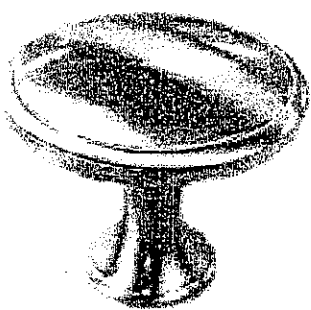

CSI- 21



CSI-22

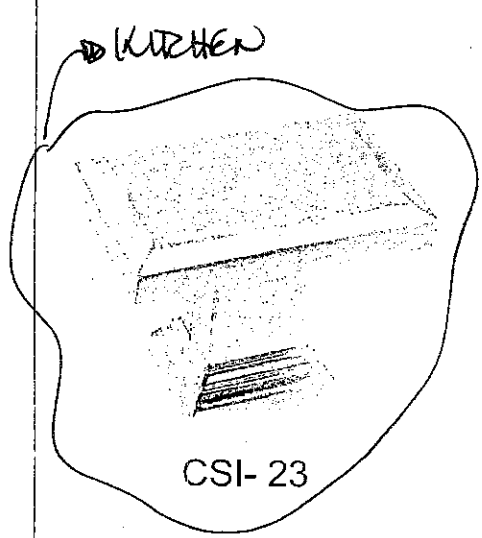

CSI- 23

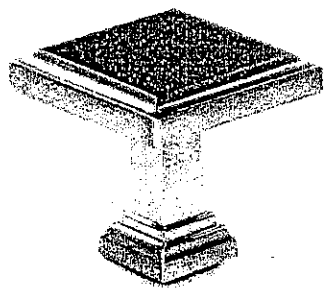

CSI- 24

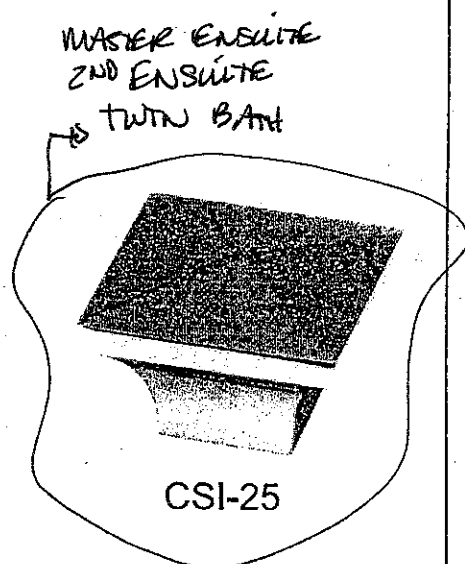

CSI-25

***NOTES:**
- IMAGES ARE FOR QUICK REFERENCE PURPOSES ONLY
- ACTUAL SIZES AND FINISHES AS PER HARDWARE
SAMPLE BOARD PROVIDED TO DECOR CENTRE

W6-37

NR SR

FEB. 2. 2017

CORTINA

KITCHENS INC.

70 Regina Road Woodbridge ON L4L 8L6
905-264-6464

CHARCOAL STAIN INFORMATION

Builder: GOLDPARK HOMES Project: KLEINBURG GLEN Lot #: 37

Charcoal is a spray stain applied to Oak and Maple products with several characteristics that are important to be aware of when purchasing this product.

1. Shadow lines may be visible at the interior profile edges of a door or drawer front. If movement occurs shadow lines may increase or decrease, depending on the style and/or size of a door or drawer front.
2. Variation and unevenness may be visible in the finish.
3. Hairline cracks at the joints are created over time due to the nature of natural wood, caused by usage, humidity**, or dryness. They tend to be more visible to darker stains, than lighter wood stains.

** Relative humidity is recommended to be between 45% and 55%. Please refer to Cortina Kitchens "Cleaning, Care, Maintenance, & Warranty Information" guide.

Please be advised that Cortina Kitchens will not replace doors and/or parts that exhibit the above characteristics associated with this finish. These characteristics are not avoidable and are a result of the natural characteristics of wood and wood veneer, and the characteristics of darker stains on wood.

The Charcoal stain is not available on doors in Group IV, Group IVA, Group V and Group VA.

Thank you for your understanding.

I am well informed of this information, and agree to the purchase of any of the subject finishes listed above.

Purchaser: [Signature]

Date: Feb. 2. 2017

Purchaser: [Signature]

Date: Feb 2. 2017

CORTINA

KITCHENS INC.

70 Regina Road Woodbridge ON L4L 8L6
905-264-6464

INFORMATION - PVC DOORS

Builder: Gold Park Homes Project: KLEINBURG GLEN Lot #: 37

All cabinets with PVC (Thermofoil) Doors come with melamine gables, panels and kick. The doors, crown moulding and light valance are PVC wrapped. Open shelves incorporated in design will only be available with melamine interiors. There will be variations in colour shades between the PVC parts (doors, crown and Light valance) and the melamine parts (open shelves, Gables, Panels and Kick) due to the difference in material.

Furring Panel with crown moulding to the ceiling is not available on all PVC door styles due to subtle variations in colour shades between the PVC parts (moulding) and the melamine parts (furring panel) due to the difference in material. Grain directions in wood grain pattern melamine, vary between the furring panel, crown moulding (horizontal) and the PVC doors (vertical).

Thank you for your understanding.

I am well informed of this information, and agree to the purchase of the above.

Purchaser: *Max*

Date: Feb. 2. 2017

Purchaser: *Antwan & Raymond*

Date: Feb 2. 2017

CORTINA

70 Regina Road, Woodbridge, Ontario L4L 8L6
Tel: 905-284-6404 Fax: 905-284-0604
www.CortinaKitchens.com

QUOTATION

Date: 28/06/16

Trade Name: Gold Park Homes

Site location:

Model: 38-1

Address:

Project: Kleinburg Glen

Phase:

This layout has been explained to the purchaser by Cortina Kitchens Inc. and is understood by the purchaser.

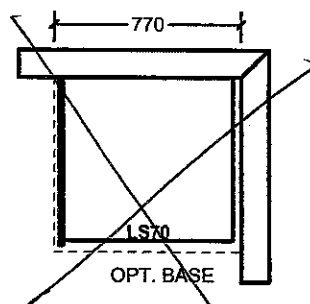
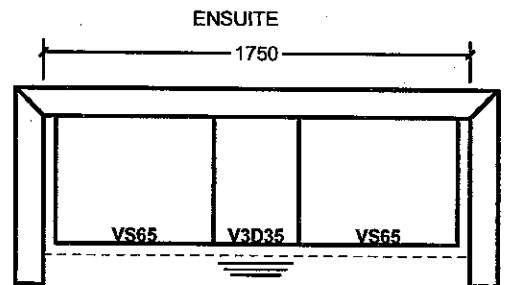
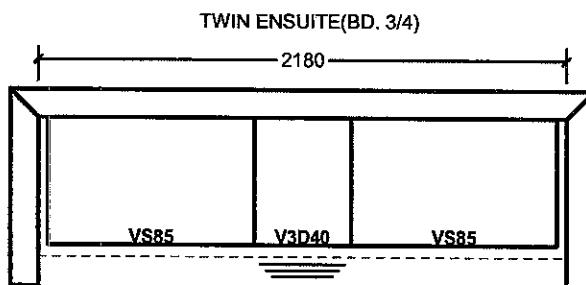
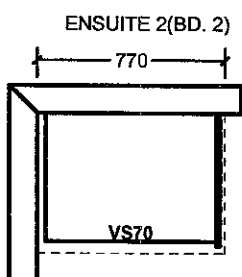
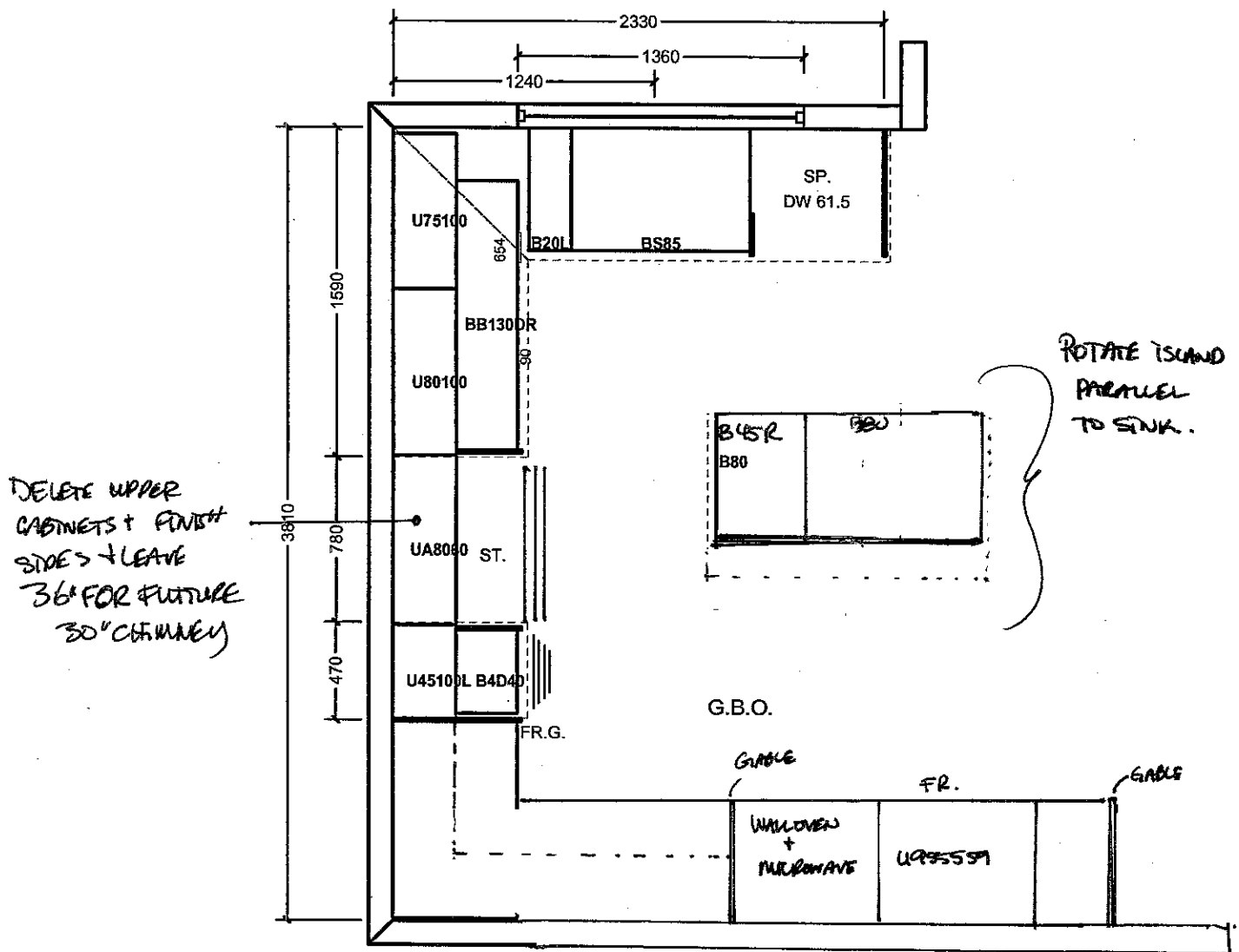

LAUNDRY

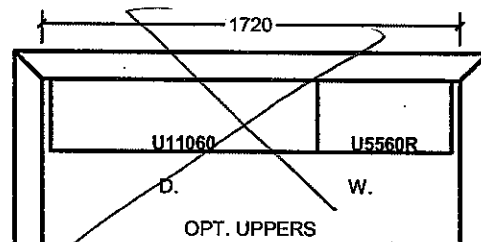

All prices subject to confirmation from head office.
This quotation is subject to the terms & conditions set out

All agreements are contingent upon strikes, accidents, and delays beyond our control.
Please provide our installer with template for sinkholes or \$150.00 will be charged for callback.

ACCEPTED DATE: FEB 2.2017.

[Signature]

Lot 37

[Signature]

Item A. Wood grain and colour are characteristics of the product. We cannot guarantee that such grain and colour will always match.
Item B. Cortina Kitchens Inc. reserves the right to alter dimensions and make technical changes without notice.

Elevation A • 2,388 sq.ft.

Elevation B • 2,375 sq.ft.

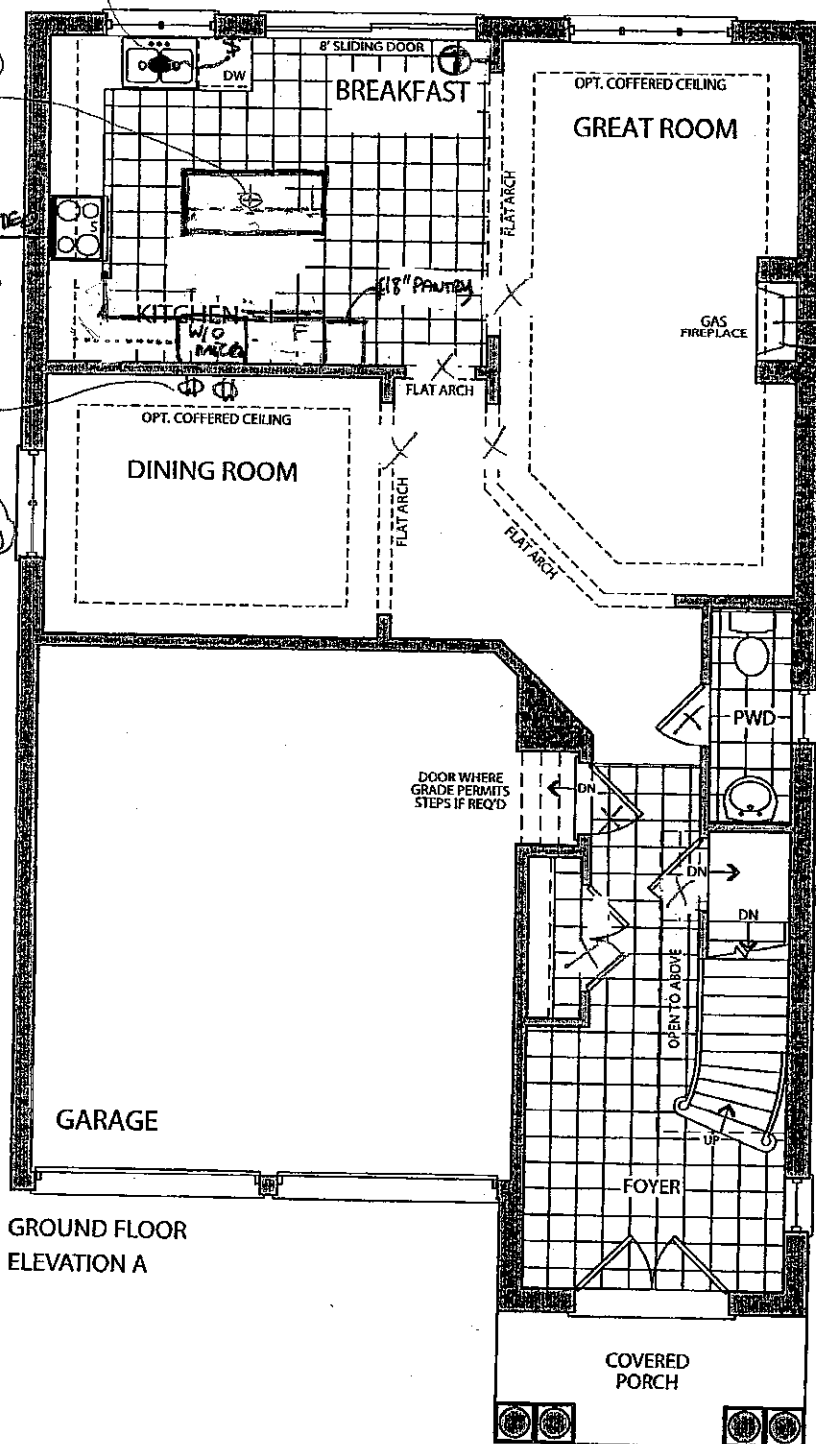

GROUND FLOOR
ELEVATION A

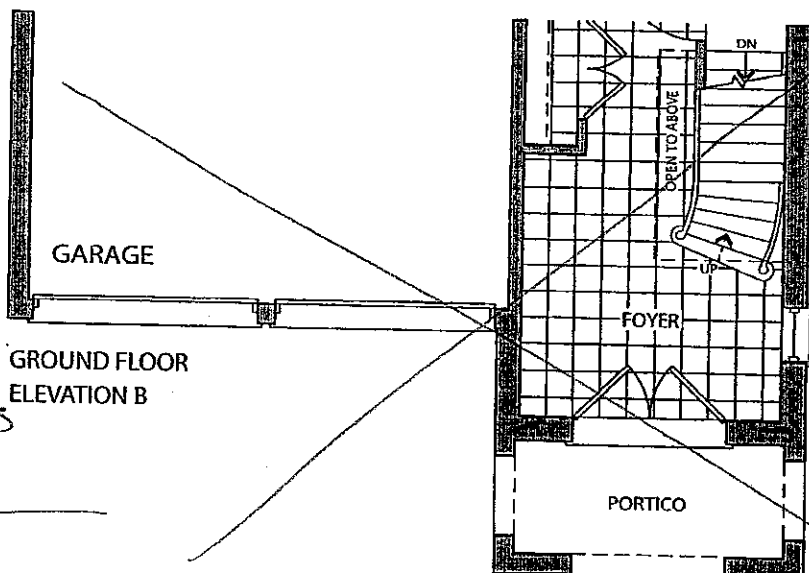

GROUND FLOOR
ELEVATION B

- - POT LIGHT
- * - CONDUIT PIPE
- \$ - SWITCH
- Ⓢ - CABLE
- Ⓣ - TELEPHONE
- ⊕ - CEILING LIGHT
- ⊖ - 110V / 220V
- X - EXTEND DOOR HEIGHTS + ARCHWAYS

STRUCTURAL
LOT 37

SK NR

AUG. 10 116
COLOURS

NR SK

FEB. 2, 2017

Elevation A • 2,388 sq.ft.

Elevation B • 2,375 sq.ft.

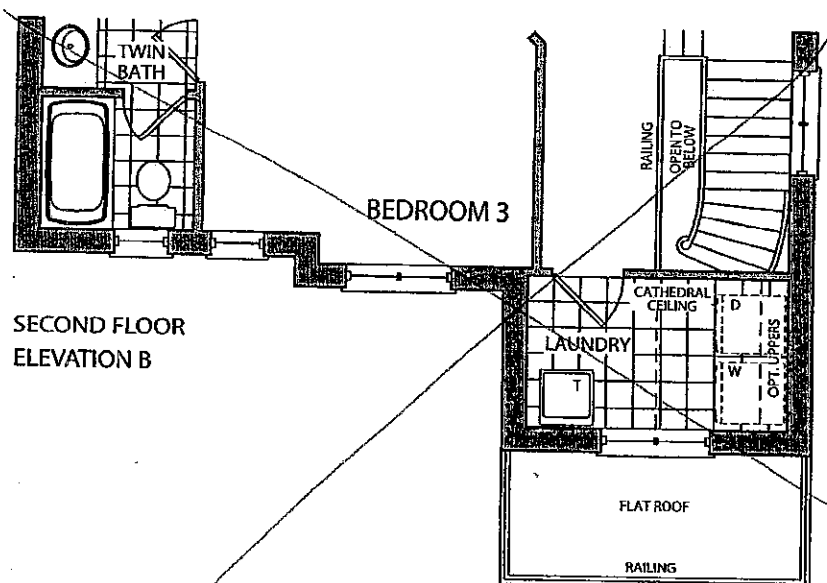
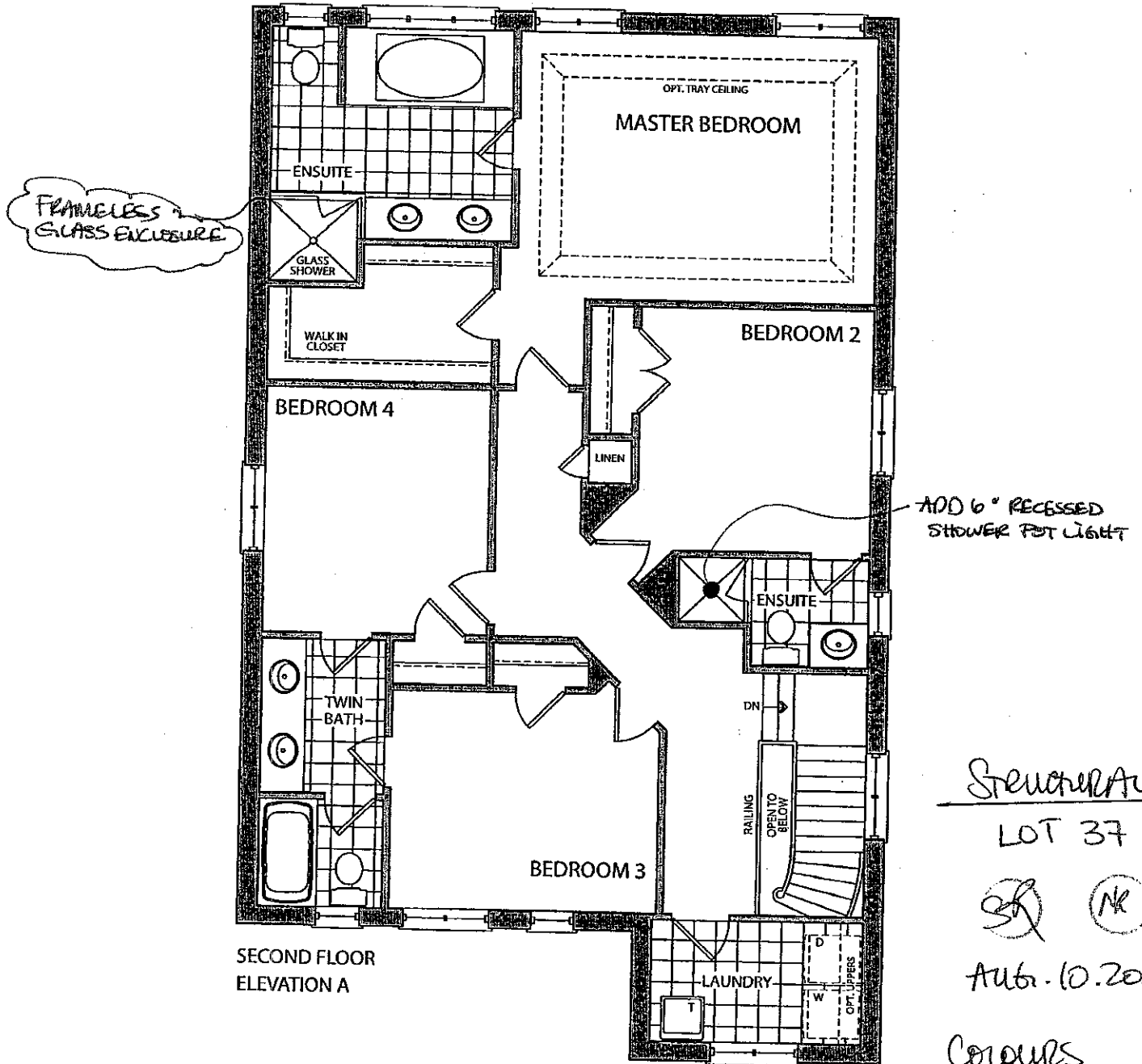

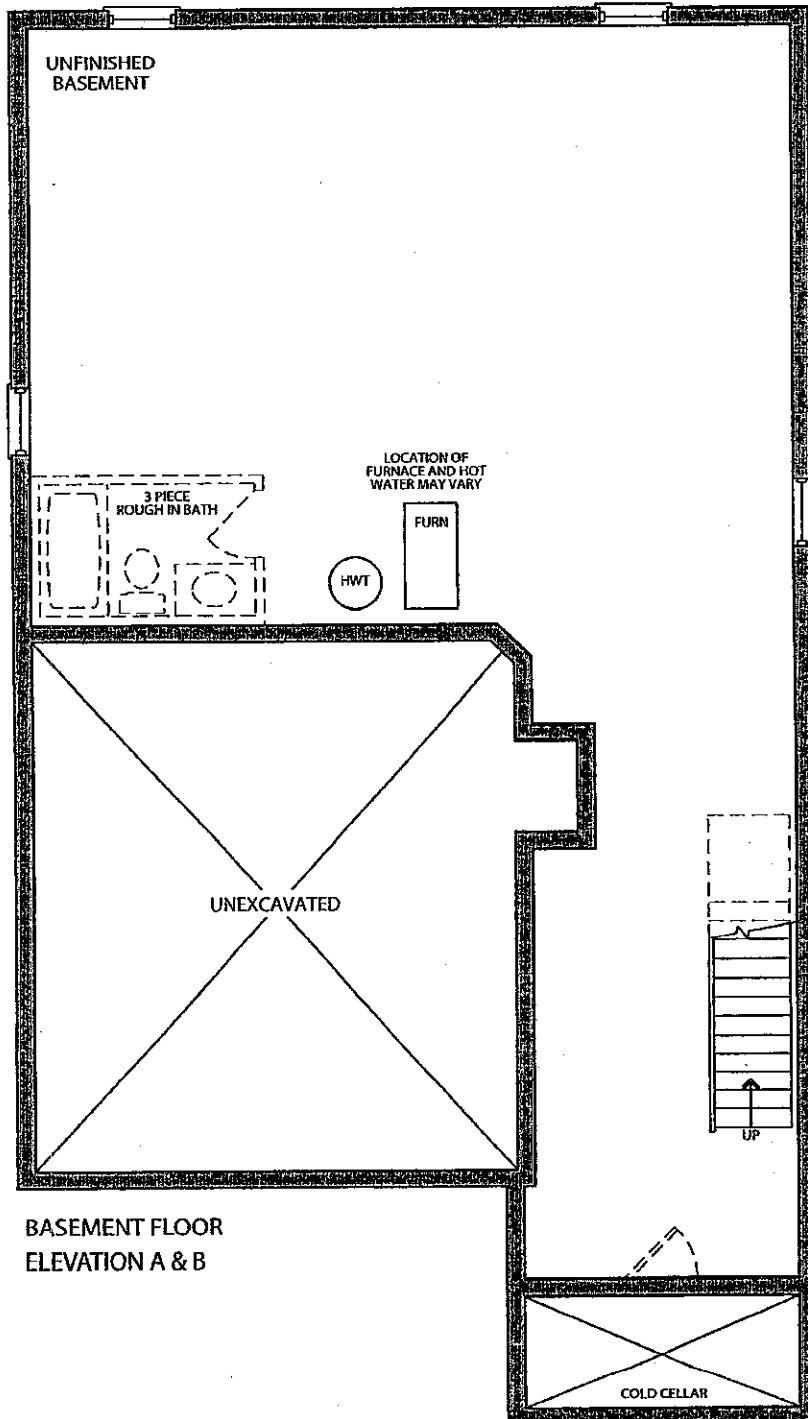

STRUCTURAL
LOT 37

SR NR

AUG. 10/16

COLOURS

NR SF FEB 2, 2017

K6-37

NR SR

FEB. 2. 2017

27" (68.6 CM) AND 30" (76.2 CM) ELECTRIC SINGLE AND DOUBLE BUILT-IN OVEN

PRODUCT MODEL NUMBERS

KODE300E	KODT100E	KOST100E
KODE307E	KODT107E	KOST107E
KODE500E	KOSE500E	KEBST09E
KODE507E	KOSE507E	KEBS209E
		KEBS207E

Electrical: To properly install your oven, you must determine the type of electrical connection you will be using and follow the instructions provided for it here.

- Oven must be connected to the proper electrical voltage and frequency as specified on the model/serial number rating plate. The model/serial number rating plate is located under the control panel on single ovens and under the control panel on the upper oven cavity on double ovens. See the following illustrations.

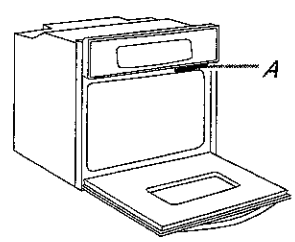

Single Oven

A. Model/serial number plate

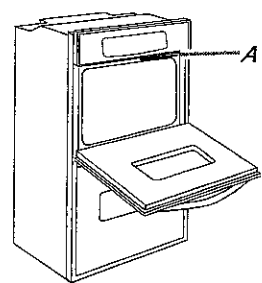

Double Oven

A. Model/serial number plate

- Models rated from 7.3 to 9.6 kW at 240 volts (5.4 to 7.4 kW at 208 volts) require a separate 40-amp circuit. Models rated at 4.8 kW and below at 240 volts (3.6 kW and below at 208 volts) require a separate 20-amp circuit.
- A circuit breaker is recommended.
- Connect directly to the circuit breaker box (or fused disconnect) through flexible, armored or nonmetallic sheathed, copper cable (with grounding wire). See "Make Electrical Connection" section.
- Flexible conduit from the oven should be connected directly to the junction box.
- Fuse both sides of the line.
- Do not cut the conduit. The length of conduit provided is for serviceability of the oven.
- A UL listed or CSA approved conduit connector must be provided.
- If the house has aluminum wiring, follow the procedure below:
 - Connect a section of solid copper wire to the ends of the flexible conduit leads.
 - Connect the aluminum wiring to the added section of copper wire using special connectors and/or tools designed and UL listed for joining copper to aluminum.

Follow the electrical connector manufacturer's recommended procedure. Aluminum/copper connection must conform with local codes and industry accepted wiring practices.

For power requirements for models KOST107E, KOST100E, KOSE507E, KOSE500E, KODE307E, KODE300E, KODE507E, KODE500E, KODT100E and KODT107E, refer to the following table.

Voltage	Single Thermal	Single Convect	Double Thermal	Double Convect	Double Convect/Thermal
240 VAC	4100 W	4100 W	8163 W	8300 W	8300 W
208 VAC	3100 W	3100 W	6300 W	6300 W	6300 W
240 VAC	17.2 A	17.2 A	34.2 A	34.2 A	34.2 A
208 VAC	15.0 A	15.0 A	29.9 A	29.9 A	29.9 A

PRODUCT DIMENSIONS

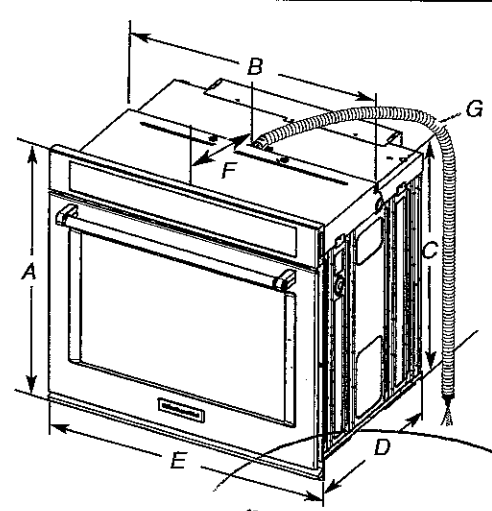

27" (68.6 cm) models

- A. 28 3/4" (72.8 cm) max. overall height
- B. 25 7/16" (64.6 cm) max. recessed width
- C. 26 3/4" (67.9 cm) recessed height
- D. 23 1/4" (59.1 cm) max. recessed depth
- E. 27" (68.6 cm) overall width
- F. 12" (30.5 cm) from back of control panel to start of strain relief
- G. 48" (121.9 cm) flexible conduit length

30" (76.2 cm) models

- A. 28 3/4" (72.8 cm) max. overall height
- B. 28 1/2" (72.4 cm) max. recessed width
- C. 26 3/4" (67.9 cm) recessed height
- D. 23 1/4" (59.1 cm) max. recessed depth
- E. 30" (76.2 cm) overall width
- F. 12" (30.5 cm) from back of control panel to start of strain relief
- G. 48" (121.9 cm) flexible conduit length

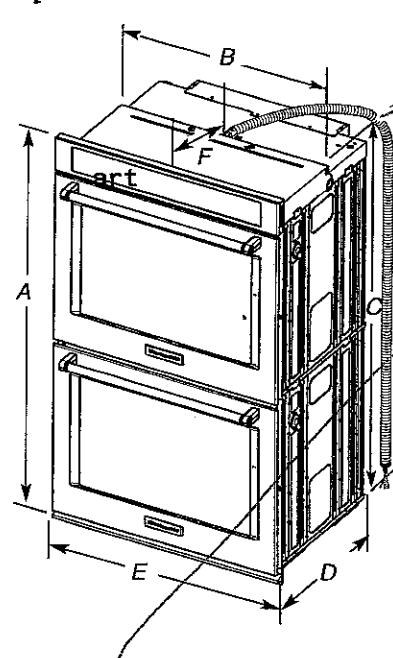

27" (68.6 cm) models

- A. 51 9/16" (130.0 cm) max. overall height
- B. 25 7/16" (64.6 cm) max. recessed width
- C. 48 9/16" (124.0 cm) recessed height
- D. 23 1/4" (59.1 cm) max. recessed depth
- E. 27" (68.6 cm) overall width
- F. 12" (30.5 cm) from back of control panel to start of strain relief
- G. 66" (167.6 cm) flexible conduit length

30" (76.2 cm) models

- A. 51 9/16" (130.0 cm) max. overall height
- B. 28 1/2" (72.4 cm) max. recessed width
- C. 48 9/16" (124.0 cm) recessed height
- D. 23 1/4" (59.1 cm) max. recessed depth
- E. 30" (76.2 cm) overall width
- F. 12" (30.5 cm) from back of control panel to start of strain relief
- G. 66" (167.6 cm) flexible conduit length

K6.37
NR SR

FEB. 2. 2017

CABINET DIMENSIONS - SINGLE OVENS

Single Oven Undercounter (without cooktop installed above)

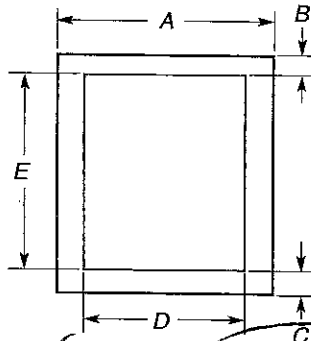

- 27" (68.6 cm) models**
- A. 27" (68.6 cm) min. cabinet width
 - B. 1 1/2" (3.8 cm) min. top of cutout to underside of countertop
 - C. 5 1/4" (13.3 cm) bottom of cutout to floor
 - D. 25 1/2" (64.8 cm) cutout width
 - E. 28" (71.2 cm) min. cutout height

- 30" (76.2 cm) models**
- A. 30" (76.2 cm) min. cabinet width
 - B. 1 1/2" (3.8 cm) min. top of cutout to underside of countertop
 - C. 5 1/4" (13.3 cm) bottom of cutout to floor
 - D. 28 1/2" (72.4 cm) cutout width
 - E. 28" (71.2 cm) min. cutout height

Single Ovens Installed in Cabinet

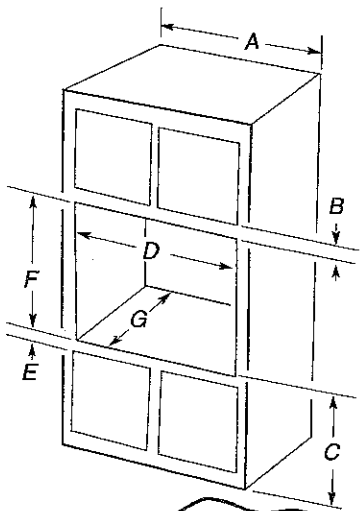

- 27" (68.6 cm) models**
- A. 27" (68.6 cm) min. cabinet width
 - B. 1" (2.5 cm) top of cutout to bottom of upper cabinet door
 - C. 32" (81.3 cm) bottom of cutout to floor
 - D. 25 1/2" (64.8 cm) cutout width
 - E. 1 1/2" (3.8 cm) min. bottom of cutout to top of cabinet door
 - F. 28" (71.2 cm)* recommended cutout height
 - G. 24" (60.7 cm) cutout depth

- 30" (76.2 cm) models**
- A. 30" (76.2 cm) min. cabinet width
 - B. 1" (2.5 cm) top of cutout to bottom of upper cabinet door
 - C. 32" (81.3 cm) bottom of cutout to floor
 - D. 28 1/2" (72.4 cm) cutout width
 - E. 1 1/2" (3.8 cm) min. bottom of cutout to top of cabinet door
 - F. 28" (71.2 cm)* recommended cutout height
 - G. 24" (60.7 cm) cutout depth

***NOTE:** The cutout height can be between 26 5/16" (68.4 cm) and 29 7/16" (74.8 cm) for single ovens.

CABINET DIMENSIONS - SINGLE OVENS

Double Ovens Installed in Cabinet

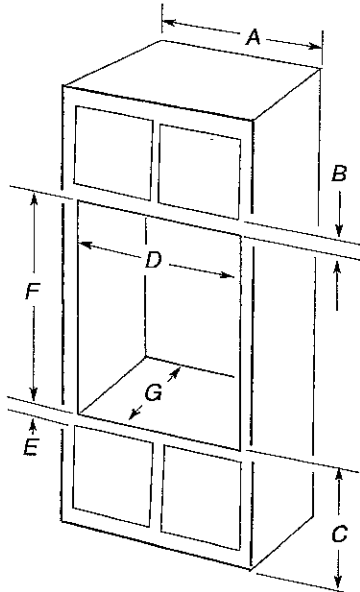

- 27" (68.6 cm) models**
- A. 27" (68.6 cm) min. cabinet width
 - B. 1" (2.5 cm) top of cutout to bottom of upper cabinet door
 - C. 14 3/4" (37.5 cm) bottom of cutout to floor is recommended. 4"-14 3/4" (10.2-37.5 cm) bottom of cutout to floor is acceptable.
 - D. 25 1/2" (64.8 cm) cutout width
 - E. 1 1/2" (3.8 cm) min. bottom of cutout to top of cabinet door
 - F. 50 1/4" (127.6 cm)* recommended cutout height
 - G. 24" (60.7 cm) cutout depth

- 30" (76.2 cm) models**
- A. 30" (76.2 cm) min. cabinet width
 - B. 1" (2.5 cm) top of cutout to bottom of upper cabinet door
 - C. 14 3/4" (37.5 cm) bottom of cutout to floor is recommended. 4"-14 3/4" (10.2-37.5 cm) bottom of cutout to floor is acceptable.
 - D. 28 1/2" (72.4 cm) cutout width
 - E. 1 1/2" (3.8 cm) min. bottom of cutout to top of cabinet door
 - F. 50 1/4" (127.6 cm)* recommended cutout height
 - G. 24" (60.7 cm) cutout depth

***NOTE:** The cutout height can be between 48 7/8" (124.1 cm) and 52 3/16" (132.6 cm) for double ovens.

K6-37

NR SR

FEB. 2. 2017

KitchenAid® 27" (68.6 cm) and 30" (76.2 cm) Electric Built-In Convection Microwave Oven

PRODUCT MODEL NUMBERS

KMBP100E

KMBP107E

ELECTRICAL CONNECTION

- Microwave oven must be connected to the proper electrical voltage and frequency as specified on the model/serial number rating plate. The model/serial/rating plate is located underneath the control panel, along the oven vent.

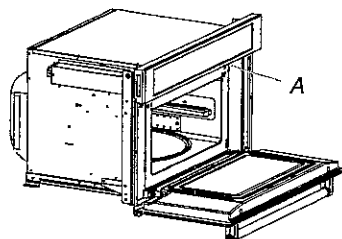

A. Model/serial/rating plate

- The microwave oven rated 120/240 volt, 20-amp, has 4 wires (L1, L2, N and G) in the flex conduit and should be connected to a 20-amp maximum rated circuit, overcurrent protected on both the L1 and L2 circuits.
- A time-delay fuse or circuit breaker is recommended.

PRODUCT DIMENSIONS

27" (68.6 cm) and 30" (76.2 cm) Microwave Ovens

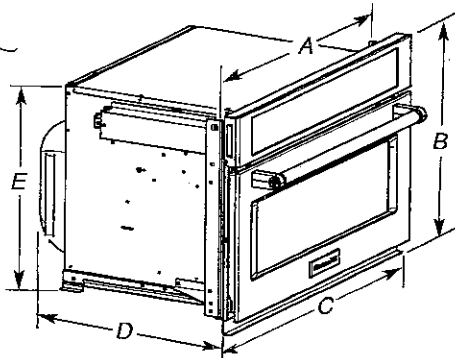

27" (68.6 cm) models

- A. 25 $\frac{1}{8}$ " (64.5 cm)
- B. 18 $\frac{5}{8}$ " (47.3 cm) overall height
- C. 26 $\frac{3}{4}$ " (67.9 cm) overall width
- D. 21 $\frac{1}{2}$ " (54.6 cm)
- E. 17 $\frac{3}{8}$ " (44.1 cm)

30" (76.2 cm) models

- A. 28 $\frac{5}{8}$ " (72.1 cm)
- B. 18 $\frac{5}{8}$ " (47.3 cm) overall height
- C. 29 $\frac{3}{4}$ " (75.6 cm) overall width
- D. 21 $\frac{1}{2}$ " (54.6 cm)
- E. 17 $\frac{3}{8}$ " (44.1 cm)

27" (68.6 cm) and 30" (76.2 cm) Microwave Oven Spacer Kit

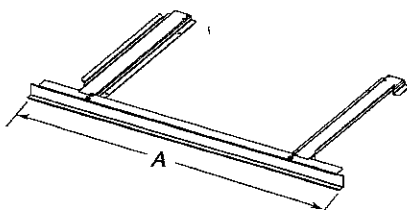

27" (68.6 cm) models

- A. 26 $\frac{3}{4}$ " (67.9 cm) overall width

30" (76.2 cm) models

- A. 29 $\frac{3}{4}$ " (75.6 cm) overall width

NOTE: The microwave oven spacer kit will allow the microwave oven to be installed in a 17 $\frac{3}{8}$ "-17 $\frac{3}{4}$ " (44.1-45.1 cm) maximum cutout height.

A microwave oven spacer kit is available from your dealer that will allow the microwave oven to be installed in a 19"-19 $\frac{15}{16}$ " (48.3-50.2 cm) maximum cutout height. Match the oven size to the following kits:

27" (68.6 cm) Stainless Steel - Model W10469901

30" (76.2 cm) Stainless Steel - Model W10469903

To order, see the "Assistance or Service" section of the Use and Care Guide.

CABINET DIMENSIONS

27" (68.6 cm) and 30" (76.2 cm) Microwave Ovens

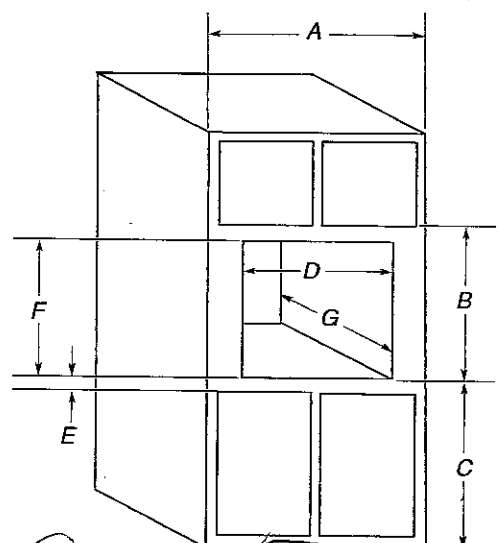

27" (68.6 cm) models

- A. 27" (68.6 cm) min. cabinet width
- B. 18 $\frac{5}{8}$ " (47.3 cm) from bottom of cutout to bottom of upper cabinet door
- C. 40" (101.6 cm) bottom of cutout to floor (recommended)
- D. 25 $\frac{1}{2}$ " (64.8 cm) cutout width
- E. 1 $\frac{1}{2}$ " (3.8 cm) min. bottom of cutout to top of cabinet door
- F. 17 $\frac{3}{8}$ " (44.7 cm) recommended cutout height (will fit cutout height from 17 $\frac{3}{8}$ " [44.1 cm] to 17 $\frac{3}{4}$ " [45.1 cm])
- G. 21 $\frac{1}{8}$ " (55.5 cm) min. cutout depth

30" (76.2 cm) models

- A. 30" (76.2 cm) min. cabinet width
- B. 18 $\frac{5}{8}$ " (47.3 cm) from bottom of cutout to bottom of upper cabinet door
- C. 40" (101.6 cm) bottom of cutout to floor (recommended)
- D. 28 $\frac{1}{2}$ " (72.4 cm) cutout width
- E. 1 $\frac{1}{2}$ " (3.8 cm) min. bottom of cutout to top of cabinet door
- F. 17 $\frac{3}{8}$ " (44.7 cm) recommended cutout height (will fit cutout height from 17 $\frac{3}{8}$ " [44.1 cm] to 17 $\frac{3}{4}$ " [45.1 cm])
- G. 21 $\frac{1}{8}$ " (55.5 cm) min. cutout depth

MINIMUM INSTALLATION CLEARANCES

For proper installation, the following minimum clearances must exist above and below the cabinet opening.

Installation Above Single Built-In Oven

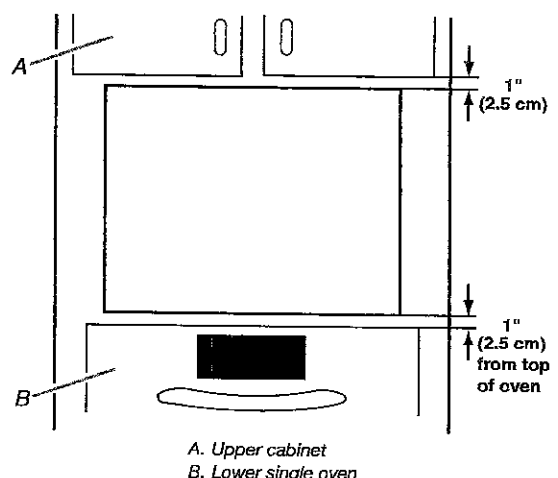

A. Upper cabinet
B. Lower single oven

Approved models: KMBP100E and KMBP107E.

KG-37
NR S.R

FEB. 2, 2017

CABINET DIMENSIONS (cont.)

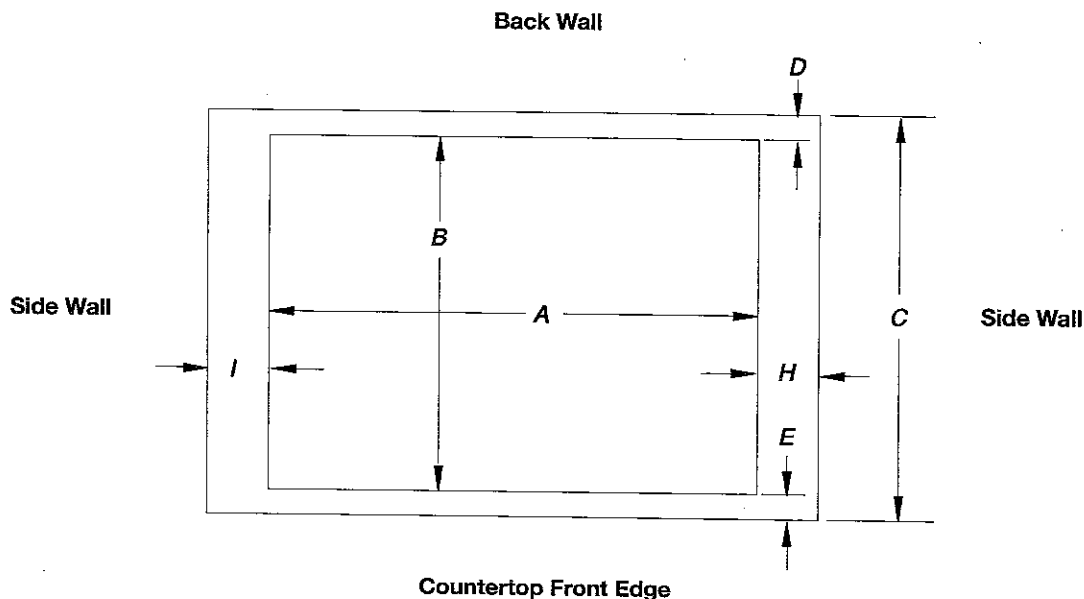

Cutout (Product Opening) Dimensions						
30" (76.2 cm) Models						
Models	A			B		
	Min	Recommended	Max	Min	Recommended	Max
KCGS550 and KCGS950	28 1/2" (72.4 cm)	28 7/8" (73.4 cm)	29 5/8" (74.3 cm)	19 1/2" (49.5 cm)	19 3/4" (50.2 cm)	20" (50.8 cm)
All Other 30" (76.2 cm) Models	28 1/2" (72.4 cm)	28 7/8" (73.4 cm)	29 5/8" (74.3 cm)	19" (48.3 cm)	19 1/2" (49.5 cm)	20" (50.8 cm)
36" (91.4 cm) Models						
KCGS556 and KCGS956	34 7/8" (88.4 cm)	35 3/8" (89.4 cm)	35 5/8" (90.3 cm)	19 1/2" (49.5 cm)	19 3/4" (50.2 cm)	20" (50.8 cm)
All Other 36" (91.4 cm) Models	33 7/8" (86.0 cm)	34 3/8" (87.0 cm)	35 1/4" (89.5 cm)	19" (48.3 cm)	19 1/2" (49.5 cm)	20" (50.8 cm)

Side Walls (Combustible Surfaces)	
Models	H and I
KCGS5 and KCGS9	H and I added together must be at least 48" (122.0 cm), with each side individually being at least 8" (20.3 cm).
KCGS350, KCGS356, MGC9536, WCG97US0, WCG97US6	H and I added together must be at least 48" (122.0 cm), with each side individually being at least 12" (30.5 cm).
All Other Models	Both have to be 8" (20.3 cm) or more.

Back Wall and Countertop Front Dimensions			
Models	C	D	E
KCGS550 and KCGS950	25" (63.5 cm)	2 7/8" (7.3 cm)	2 3/4" (6.9 cm)
All Other Models			3 1/8" (7.9 cm)

NOTES: After making the countertop cutout, some installations may require notching down the base cabinet side walls to clear the cooktop base. To avoid this modification, use a base cabinet with sidewalls wider than the cutout.

If cabinet has a drawer, a 4" (10.2 cm) depth clearance from the countertop to the top of the drawer (or other obstruction) in base cabinet is required. The drawer depth may need to be shortened to avoid interfering with the regulator.

IMPORTANT: If a built-in wall oven is to be installed below this cooktop, the grounded outlet and gas supply piping must be located in an adjacent cabinet.

This cooktop and its gas and electrical supply sources must be installed before the undercounter built-in wall oven is installed.

✓

✗

30" (76.2 CM) AND 36" (91.4 CM) GAS BUILT-IN COOKTOP

PRODUCT MODEL NUMBERS

KCGS350E	KCGS950E	MGC9530D	WCG75US0D
KCGS356E	KCGS956E	MGC9536D	WCG97US0D
KCGS550E	MGC7430D	WCG51US0D	WCG97US6D
KCGS556E	MGC7536D	WCG51US6D	

GAS SUPPLY REQUIREMENTS

Type of Gas

Natural Gas:

- This cooktop is factory set for use with Natural gas. If converting to LP gas, see the "LP Gas Conversion" instructions provided in the package containing literature. The model/serial rating plate located on the underside of the cooktop base has information on the types of gas that can be used. If the types of gas listed do not include the type of gas available, check with the local gas supplier.

LP Gas Conversion:

Conversion must be done by a qualified service technician.

No attempt shall be made to convert the cooktop from the gas specified on the model/serial rating plate for use with a different gas without consulting the serving gas supplier. See the Gas Conversion instructions provided in the package containing literature.

Gas Supply Line

- Provide a gas supply line of 3/4" (1.9 cm) rigid pipe to the cooktop location. A smaller size pipe on longer runs may result in insufficient gas supply. Pipe-joint compounds that resist the action of LP gas must be used. Do not use TEFLON® tape. With LP gas, piping or tubing size should be 1/2" minimum. Usually, LP gas suppliers determine the size and materials used in the system.

Flexible metal appliance connector:

- If local codes permit, use a 1/2" or 3/4" I.D. flexible stainless steel tubing gas connector, designed by CSA to connect the cooktop to the rigid gas supply line.



- A 1/2" male pipe thread is needed for connection to the female pipe threads of the inlet to the cooktop pressure regulator.
- Do not kink or damage the flexible metal tubing when moving the cooktop.

- Must include a shutoff valve:
The supply line must be equipped with a manual shutoff valve. This valve should be located in the same room but external to the cooktop opening, such as an adjacent cabinet. It must be accessible without removing the cooktop, and it should be in a location that allows ease of opening and closing. Do not block access to shutoff valve. The valve is for turning on or shutting off gas to the cooktop.

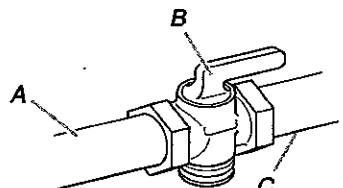

A. Gas supply line
B. Shutoff valve "open" position
C. To cooktop

*TEFLON is a registered trademark of E.I. Du Pont De Nemours and Company.

ELECTRICAL REQUIREMENTS

- A 120 volt, 60 Hz, AC only, 15-amp, fused electrical circuit is required. A time-delay fuse or circuit breaker is also recommended. It is recommended that a separate circuit serving only this cooktop be provided.
- Electronic ignition systems operate within wide voltage limits, but proper grounding and polarity are necessary. Check that the outlet provides 120-volt power and is correctly grounded.

W6-37

NR

SA

FEB. 2. 2017

PRODUCT DIMENSIONS

KCGS550ESS and KCGS950ESS Models

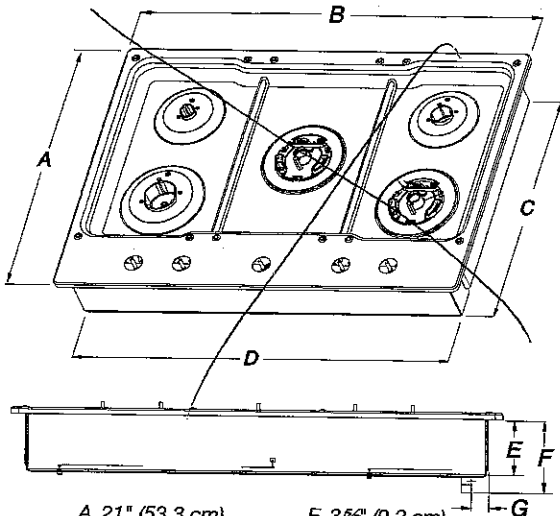

- | | |
|----------------------|---------------------|
| A. 21" (53.3 cm) | E. 3 5/8" (9.2 cm) |
| B. 30" (76.2 cm) | F. 4 1/8" (11.6 cm) |
| C. 19 3/8" (49.2 cm) | G. 1 3/8" (3.4 cm) |
| D. 28 3/8" (72.1 cm) | |

KCGS556ESS and KCGS956ESS Models

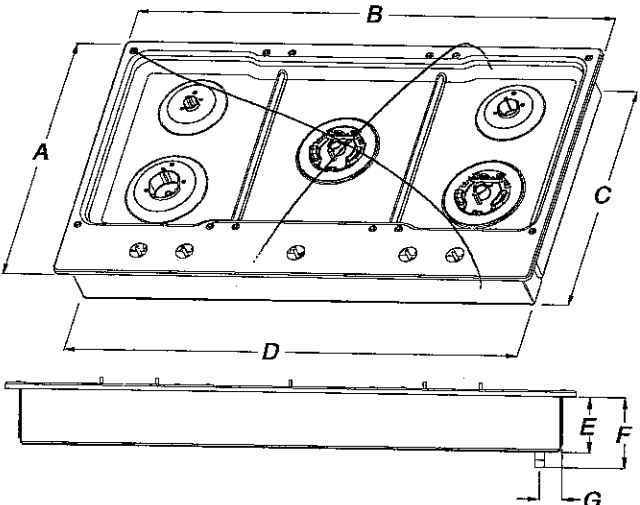

- | | |
|----------------------|---------------------|
| A. 21" (53.3 cm) | E. 3 5/8" (9.2 cm) |
| B. 36 1/4" (92.0 cm) | F. 4 1/8" (11.6 cm) |
| C. 19 3/8" (49.2 cm) | G. 1 7/8" (3.6 cm) |
| D. 34 3/8" (88.1 cm) | |

All Other 30" (76.2 cm) Models

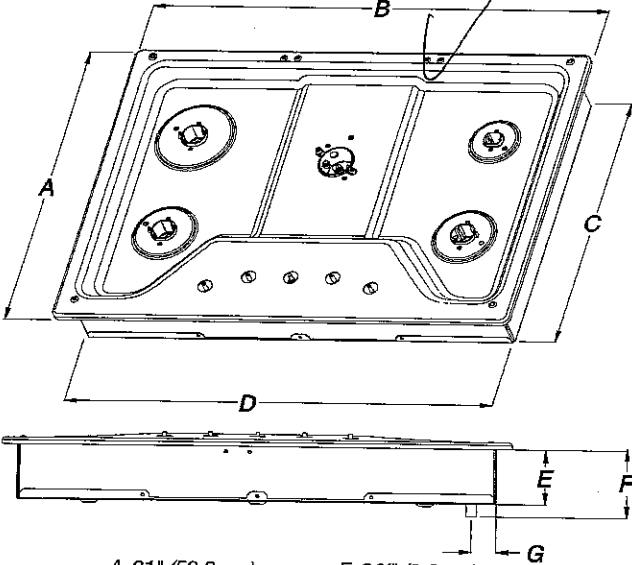

- | | |
|----------------------|---------------------|
| A. 21" (53.3 cm) | E. 3 3/8" (8.6 cm) |
| B. 30" (76.2 cm) | F. 4 1/8" (10.5 cm) |
| C. 18 7/8" (48.0 cm) | G. 1 1/2" (3.8 cm) |
| D. 28 3/8" (72.1 cm) | |

All Other 36" (91.4 cm) Models

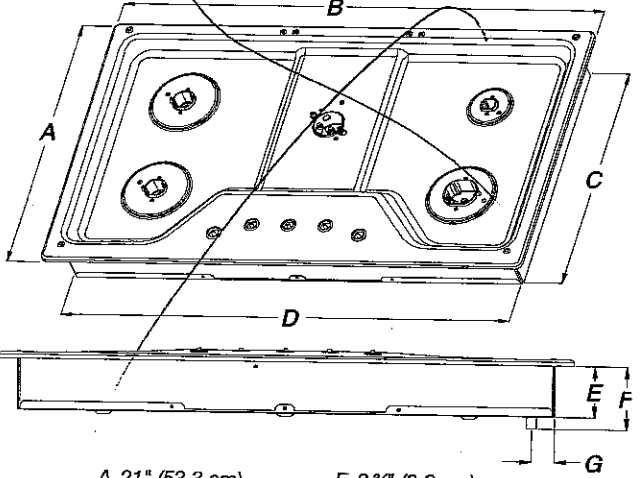

- | | |
|----------------------|---------------------|
| A. 21" (53.3 cm) | E. 3 3/8" (8.6 cm) |
| B. 36" (91.4 cm) | F. 4 1/8" (10.5 cm) |
| C. 18 7/8" (48.0 cm) | G. 1 1/2" (3.8 cm) |
| D. 33 3/4" (85.7 cm) | |

K6. 37
NR SR

FEB 2, 2017

CABINET DIMENSIONS

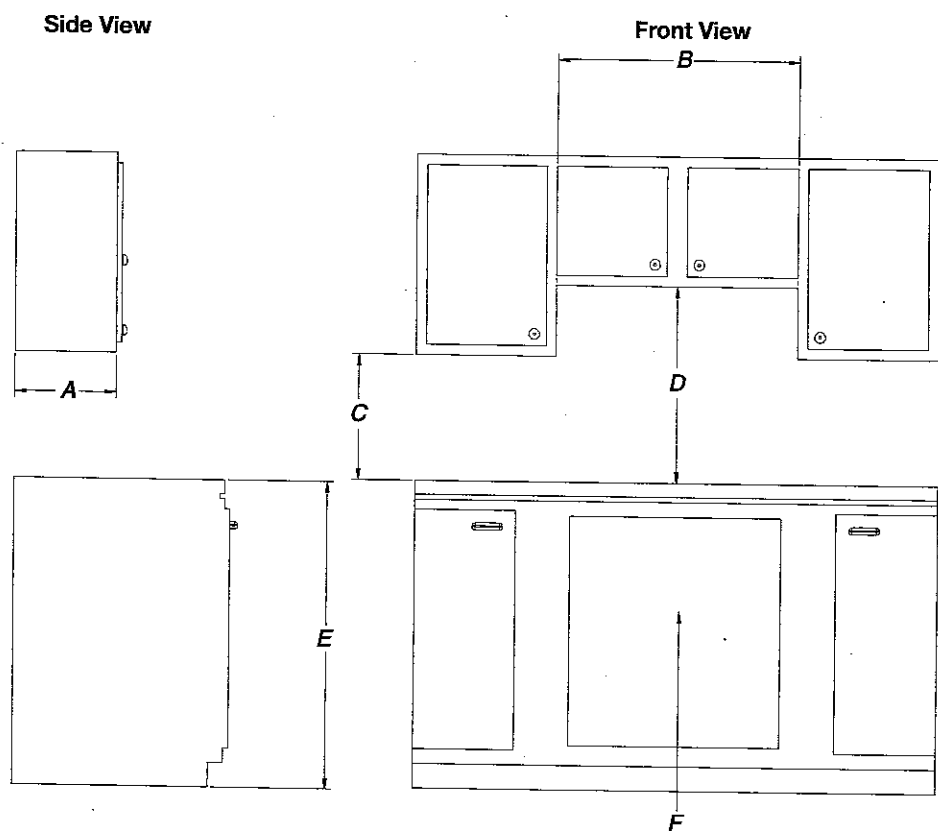

- A. 13" (33.0 cm) recommended upper cabinet depth.
- B. 30" (76.2 cm) for 30" models; 36" (91.4 cm) for 36" models.
- C. 18" (45.7 cm) minimum clearance from upper cabinet to countertop within minimum horizontal clearances to cooktop.
- D. 30" (76.2 cm) minimum clearance between top of cooktop platform and bottom of uncovered wood or metal cabinet. 24" (61 cm) minimum clearance if bottom of wood or metal cabinet is covered by not less than 1/4" (0.6 cm) flame retardant millboard covered with not less than No. 28 MSG sheet steel, 0.015" (0.04 cm) stainless steel, or 0.024" (0.06 cm) aluminum or 0.020" (0.05 cm) copper.
- E. 36" (91.4 cm) top of countertop to floor.
- F. Gas line opening - Wall: anywhere 5" (12.7 cm) below underside of countertop. Cabinet floor: anywhere within 6" (15.2 cm) of rear wall is recommended.

166-37

NR SR

FEB. 2. 2017