



FRONT ELEVATION STYLE 'A'



FRONT ELEVATION STYLE 'B'

Drawing List:

- A0 TITLE SHEET
- A1 BASEMENT FLOOR PLAN ELEV. 'A' & 'B'
- A2
- A3 OPT. GROUND FLOOR PLAN ELEV. 'A' & 'B'
- A4 MAIN FLOOR PLAN ELEV. 'A'
- A5 SECOND FLOOR PLAN ELEV. 'A'
- A6 OPT. 5-BEDRM. SECOND FLOOR PLAN ELEV. 'A'
- A7 PART. MAIN FLOOR PLAN ELEV. 'B'
- A8 PART. SECOND FLOOR PLAN ELEV. 'B'
- A9 PART. OPT. 5-BEDRM. SECOND FLOOR PLAN ELEV. 'B'
- A10 FRONT ELEVATION 'A'
- A11 RIGHT SIDE ELEVATION 'A'
- A12 REAR ELEVATION 'A' & 'B'
- A13 LEFT SIDE ELEVATION 'A'
- A14 FRONT ELEVATION 'B'
- A15 RIGHT SIDE ELEVATION 'B'
- A16 LEFT SIDE ELEVATION 'B'
- A17 TYPICAL CROSS SECTION - 3 STOREY (BRICK)
- A18 PARTIAL BASEMENT PLAN ELEV. 'A' & 'B' LOB CONDITION
- A19 PARTIAL GROUND PLAN ELEV. 'A' & 'B' LOB CONDITION
- A20 PARTIAL REAR ELEVATION 'A' & 'B' LOB CONDITION
- A21 PARTIAL BASEMENT PLAN ELEV. 'A' & 'B' WOD CONDITION
- A22 PARTIAL GROUND PLAN ELEV. 'A' & 'B' WOD CONDITION
- A23 PARTIAL REAR ELEVATION 'A' & 'B' WOD CONDITION
- A24 BASEMENT FLOOR PLAN ELEV. 'B' CORNER UPGRADE
- A25 OPT. GROUND FLOOR PLAN ELEV. 'B' CORNER UPGRADE
- A26 MAIN FLOOR PLAN ELEV. 'B' CORNER UPGRADE
- A27 SECOND FLOOR PLAN ELEV. 'B' CORNER UPGRADE
- A28 FRONT ELEVATION 'B'
- A29 RIGHT SIDE ELEVATION 'B'
- A30 REAR ELEVATION 'B'
- D1 CONSTRUCTION NOTES
- D2 CONSTRUCTION NOTES
- D3 CONSTRUCTION NOTES

UPGRADE
The Architect's complete responsibility to ensure that all plans submitted for approval fully comply with the Architectural Guidelines and all applicable regulations and requirements including zoning provisions and any provisions in the subdivision agreement. The Control Architect is not responsible in any way for examining or approving site (lotting) plans or working drawings with respect to any zoning or building code or permit matter or that any house can be properly built or located on its lot.

This is to certify that these plans comply with the applicable Architectural Design Guidelines approved by the City of BRAMPTON.

Areas:

		ELEVATION 'A'		ELEVATION 'B'		ELEVATION 'B' CORNER UPG.	
		SF	SM	SF	SM	SF	SM
GROUND FLOOR PLAN	(0)	108.8	10.1	108.8	10.1	907.2	84.3
MAIN FLOOR PLAN	(0) (1)	1466.3	136.2	1466.3	136.2	1487.8	138.22
SECOND FLOOR PLAN	(0) (1)	1449.6	134.7	1449.6	134.7	1487.8	138.22
SECOND FLOOR PLAN OTB		(53.4)	(5.0)	(53.4)	(5.0)	(53.4)	(5.0)
TOTAL AREA (0)		3024.7	281.0	3024.7	281.0	3829.4	365.7
OPT. GROUND FLOOR PLAN	(1)	885.6	82.2	885.6	82.2		
TOTAL AREA (1)		3801.5	353.1	3801.5	353.1		
COVERAGE INC PORCH		1533.7	142.5	1533.7	142.5	1618.7	150.4
COVERAGE NOT INC PORCH		1466.3	136.2	1466.3	136.2	1505.5	139.8

Gold Park Homes
Mclaughlin and
Mayfield
The Corelli

9	ISSUED FOR CONSTRUCTION	17-Sep-15	CI	CI	5				
10	ADDED DECK CONDITIONS FOR REVIEW	MAY-19-16	SM	JP	6				
11	REVISED AS PER CLIENT COMMENTS	21-Jun-16	JP	JP	7				
					8				

I, JULIO PINZON, DECLARE THAT I HAVE REVIEWED AND TAKEN DESIGN RESPONSIBILITY FOR THE DESIGN WORK ON BEHALF OF RN DESIGN LTD. UNDER DIVISION C, PART-3 SUBSECTION-3.2.4 OF THE BUILDING CODE. I AM QUALIFIED AND THE FIRM IS REGISTERED IN THE APPROPRIATE CLASSES / CATEGORIES.
QUALIFIED DESIGNER BCIN: 38688
FIRM BCIN: 26995
DATE: MAY 19/16

SIGNATURE:

J.P.

client
Gold Park Homes
project
Mclaughlin and Mayfield

location
Brampton
marketing name
The Corelli

#	revisions	date	dwn	chk	#	revisions	date	dwn	chk
1	ISSUED FOR CLIENT REVIEW	04/07/2014	RPA	CR	5	REVISED AS PER PER FLR. COORD.	27-Aug-14	RPA	DJH
2	REVISED AREA CHART	30-Jul-14	CR	CR	6	REVISED AS PER ENGINEERING COMM.	26-May-15	RPA	DJH
3	REVISED AS PER ARCH. CONTROL COMM.	25/08/2014	RPA	DJH	7	ISSUED FOR PERMIT	16/06/2015	RPA	DJH
4	REVISED AS PER ROOF TRUSS COORDINATION.	26-Aug-14	RPA	DJH	8	REV. BEDRM. 4 TRANSOM MOUNTED BARS, BREAK, BAR & LIV. RM. COFF. CLG. NOTE	3-Sep-15	CI	CI

RN design
Imagine • Inspire • Create



model
38-8
scale
3/16" = 1'0"
project #
13098

page

A0

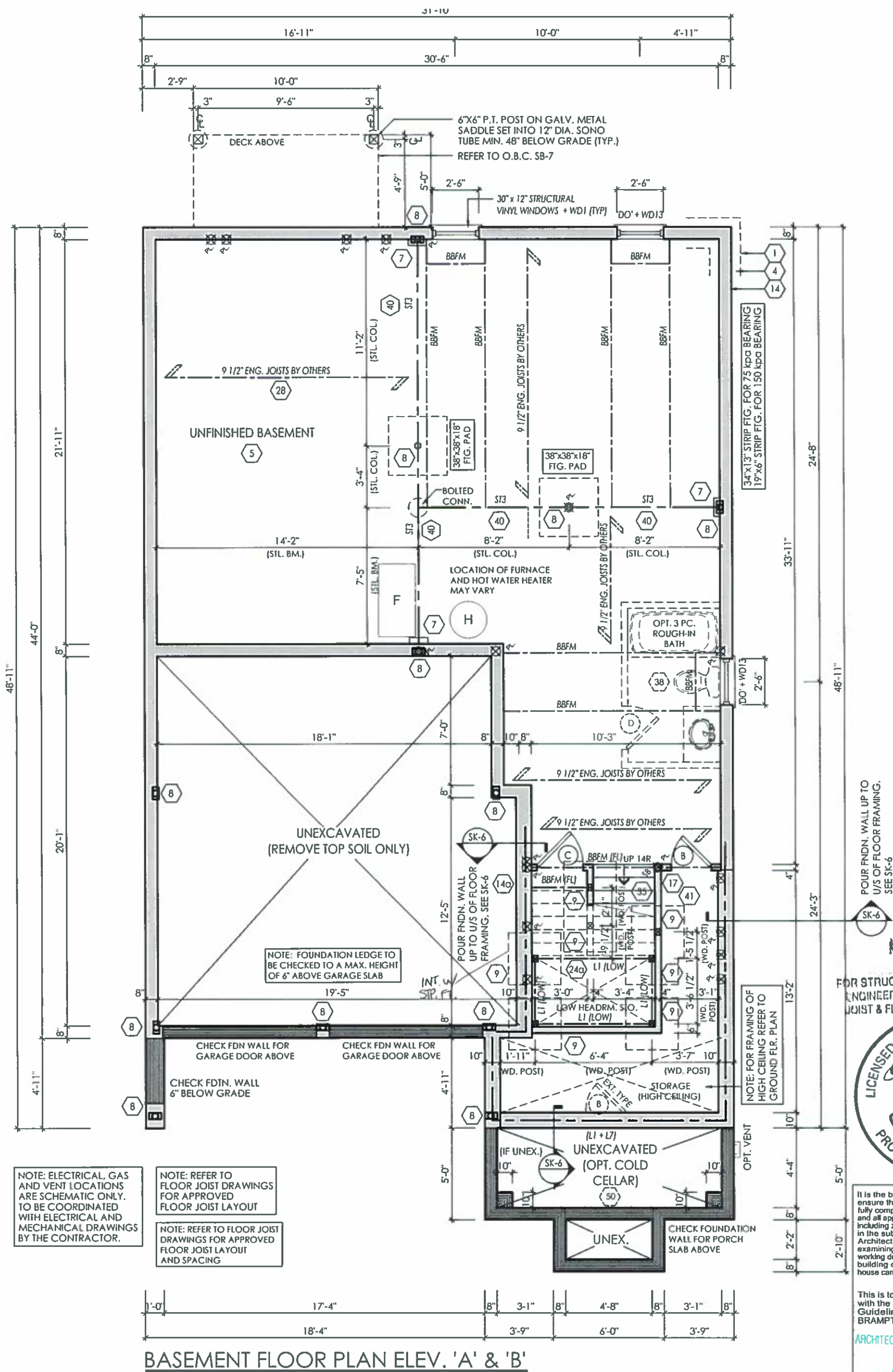

MAY 01 2017

FOR STRUCTURAL ONLY EXCLUDING
ENGINEERED ROOF TRUSS, FLOOR
JOIST & FLOOR LVL BEAM DESIGNS

LICENSED PROFESSIONAL ENGINEER
A. KONG
100184942
PROVINCE OF ONTARIO

It is the builder's complete responsibility to ensure that all plans submitted for approval fully comply with the Architectural Guidelines and all applicable regulations and requirements including zoning provisions and any provisions in the subdivision agreement. The Control Architect is not responsible in any way for examining or approving site (lotting) plans or working drawings with respect to any zoning or building code or permit matter or that any house can be properly built or located on its lot.

This is to certify that these plans comply with the applicable Architectural Design Guidelines approved by the City of BRAMPTON.

ARCHITECTURAL REVIEW & APPROVAL
MAY 10 2017
John G. Williams Limited, Architect

I, JULIO PINZON, DECLARE THAT I HAVE REVIEWED AND TAKEN DESIGN RESPONSIBILITY FOR THE DESIGN WORK ON BEHALF OF RN DESIGN LTD. UNDER DIVISION C, PART 3 SUBSECTION 3.2.4 OF THE BUILDING CODE. I AM QUALIFIED AND THE FIRM IS REGISTERED IN THE APPROPRIATE CLASSES / CATEGORIES. QUALIFIED DESIGNER BCIN: 38688 26995 JUNE 21/16

SIGNATURE:

client

Gold Park Homes

location

Brampton

project

McLaughlin and Mayfield

marketing name

The Corelli

#	revisions	date	dwn	chk	#	revisions	date	dwn	chk
1	ISSUED FOR CLIENT REVIEW	04/07/2014	ipa	α	5	ISSUED FOR PERMIT	16/06/2015	RPA	DJH
2	REVISED AS PER ROOF TRUSS COORDINATION.	26-Aug-14	RPA	DJH	6	ISSUED FOR CONSTRUCTION	17-Sep-15	α	α
3	REVISED AS PER PER F.R. COORD.	27-Aug-14	RPA	DJH	7				
4	REVISED AS PER ENGINEERING COMMENT	26-Mar-15	RPA	DJH	8				

model
38-8

scale
3/16" = 1'0"

project #
13098

page
A1

ARN design
Imagine • Inspire • Create

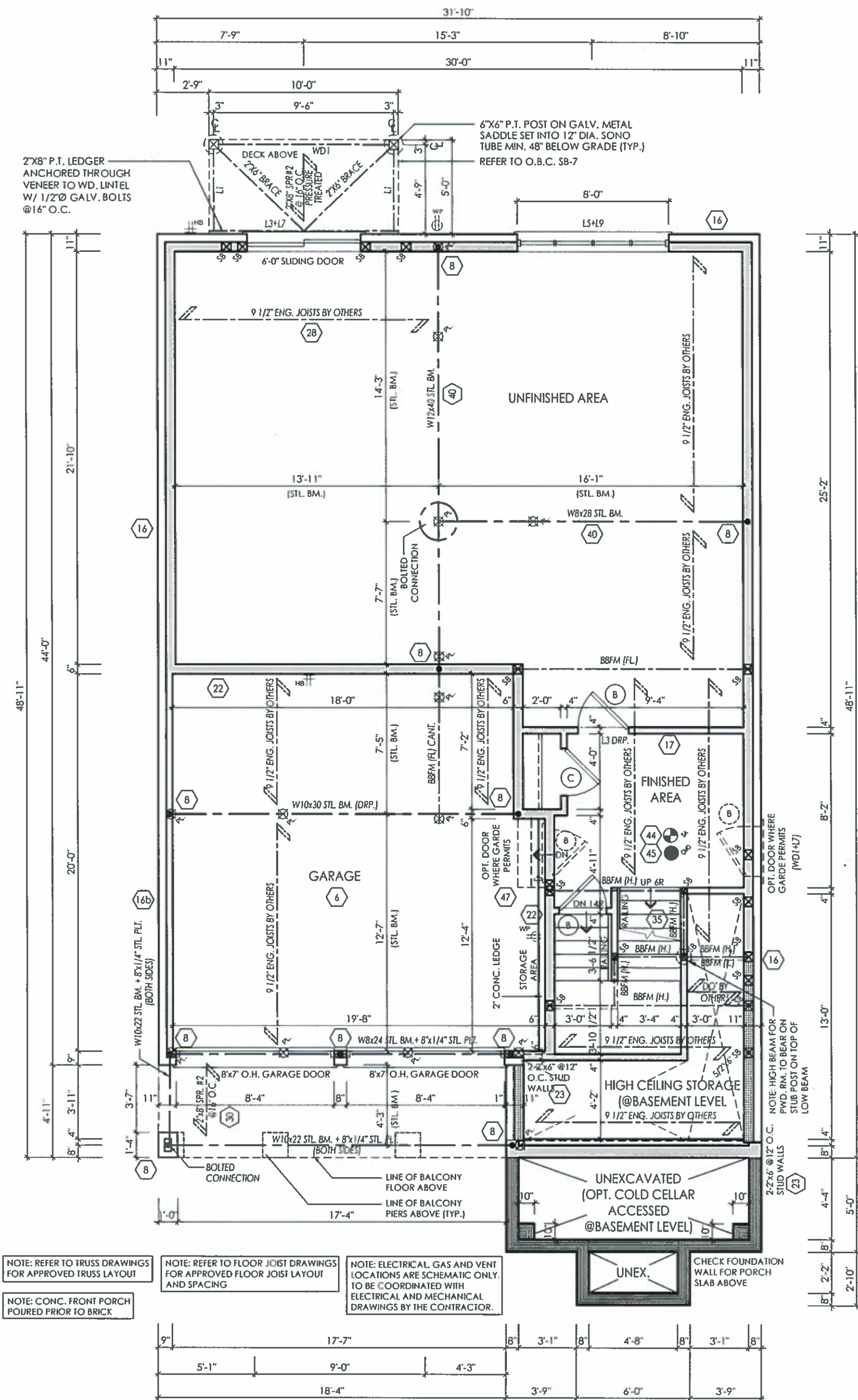

MAY 01 2017

FOR STRUCTURAL ONLY EXCLUDING
ENGINEERED ROOF TRUSS, FLOOR
JOIST & FLOOR LVL. BEAM DESIGNS



It is the builder's complete responsibility to
ensure that all plans submitted for approval
fully comply with the Architectural Guidelines
and all applicable regulations and requirements
including zoning provisions and any provisions
in the subdivision agreement. The Control
Architect is not responsible in any way for
examining or approving site (lotting) plans or
working drawings with respect to any zoning or
building code or permit matter or that any
house can be properly built or located on its lot.

This is to certify that these plans comply
with the applicable Architectural Design
Guidelines approved by the City of
BRAMPTON.

ARCHITECTURAL REVIEW & APPROVAL

MAY 10 2017

John G. Williams Limited, Architect

I, JULIO PINZON, DECLARE THAT I HAVE REVIEWED AND
TAKEN DESIGN RESPONSIBILITY FOR THE DESIGN WORK
ON BEHALF OF RN DESIGN LTD. UNDER DIVISION C, PART-3
SUBSECTION-3.2.4 OF THE BUILDING CODE. I AM
QUALIFIED AND THE FIRM IS REGISTERED IN THE
APPROPRIATE CLASSES / CATEGORIES.
QUALIFIED DESIGNER BCIN:
FIRM BCIN:
DATE: 38688
26995
JUNE 21/16

SIGNATURE:

Client
Gold Park Homes

location
Brampton

project
McLaughlin and Mayfield

marketing name
The Corelli

#	revisions	date	dwn	chk	#	revisions	date	dwn	chk
1	ISSUED FOR CLIENT REVIEW	04/07/2014	ipo	ci	5	ISSUED FOR PERMIT	16/06/2015	RPA	DJH
2	REVISED AS PER ROOF TRUSS COORDINATION	26-Aug-14	RPA	DJH	6	ISSUED FOR CONSTRUCTION	17-Sep-15	ci	ci
3	REVISED AS PER PER FLR. COORD.	27-Aug-14	RPA	DJH	7	REVISED AS PER CLIENT COMMENTS	28-Nov-16	jm	jm
4	REVISED AS PER ENGINEERING COMMENT	26-Nov-15	RPA	DJH	8				

AN design
Imagine • Inspire • Create



model
38-8

scale
3/16" = 1'0"

project #
13098

page

A2

NO UNPROTECTED OPENINGS PERMITTED FOR
LIMITING DISTANCES LESS THAN 3'-11" (1.2M) AS
PER 9.10.14 OF THE ONTARIO BUILDING CODE



MAY 01 2017

FOR STRUCTURAL ONLY EXCLUDING
ENGINEERED ROOF TRUSS, FLOOR
JOIST & FLOOR LVL BEAM DESIGNS

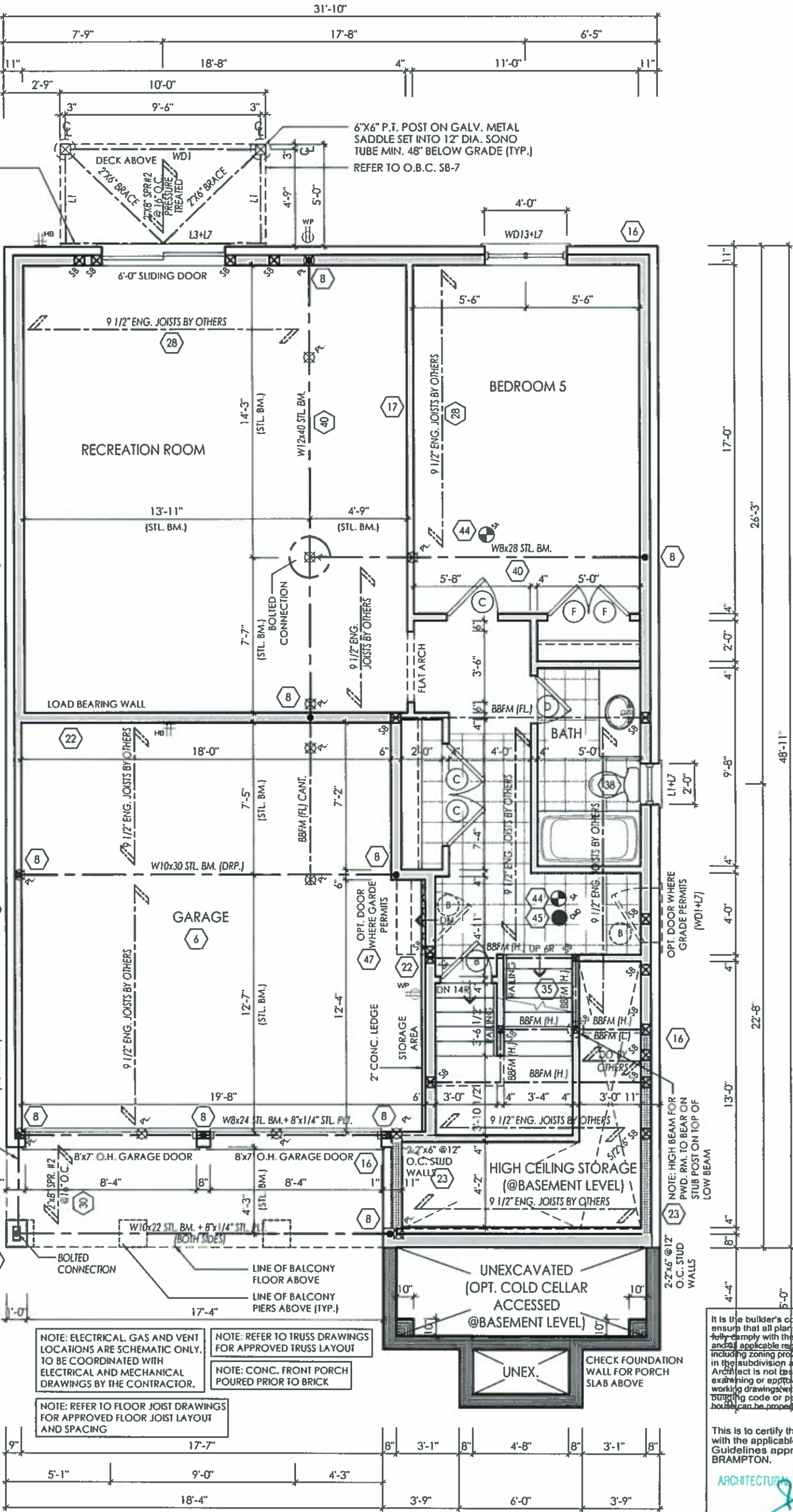

It is the builder's complete responsibility to
ensure that all plans submitted for approval
fully comply with the Architectural Guidelines
and applicable regulations and requirements
including zoning provisions and any provisions
in the subdivision agreement. The Control
Architect is not responsible in any way for
examining or approving site (lotting) plans or
working drawings with respect to any zoning or
building code or permit matter or that any
house can be properly built or located on its lot.

This is to certify that these plans comply
with the applicable Architectural Design
Guidelines approved by the City of
BRAMPTON.

ARCHITECTURAL REVIEW & APPROVAL

MAY 10 2017

John G. Williams Limited, Architect

I, JULIO PINZON, DECLARE THAT I HAVE REVIEWED AND
TAKEN DESIGN RESPONSIBILITY FOR THE DESIGN WORK
ON BEHALF OF RN DESIGN LTD. UNDER DIVISION C, PART 3
SUBSECTION 3.2.4 OF THE BUILDING CODE. I AM
QUALIFIED AND THE FIRM IS REGISTERED IN THE
APPROPRIATE CLASSES / CATEGORIES.
QUALIFIED DESIGNER BCIN:
FIRM BCIN:
DATE:

SIGNATURE:

client
Gold Park Homes

project
McLaughlin and Mayfield

location
Brampton

marketing name
The Corelli

AN design
Imagine • Inspire • Create

model
38-8

scale
3/16" = 1'0"

project #
13098

page

A3

NO UNPROTECTED OPENINGS PERMITTED FOR
LIMITING DISTANCES LESS THAN 3'-11" (1.2M) AS
PER 9.10.14 OF THE ONTARIO BUILDING CODE



MAY 01 2017

FOR STRUCTURAL ONLY EXCLUDING
ENGINEERED ROOF TRUSS, FLOOR
JOIST & FLOOR LVL. BEAM DESIGNS

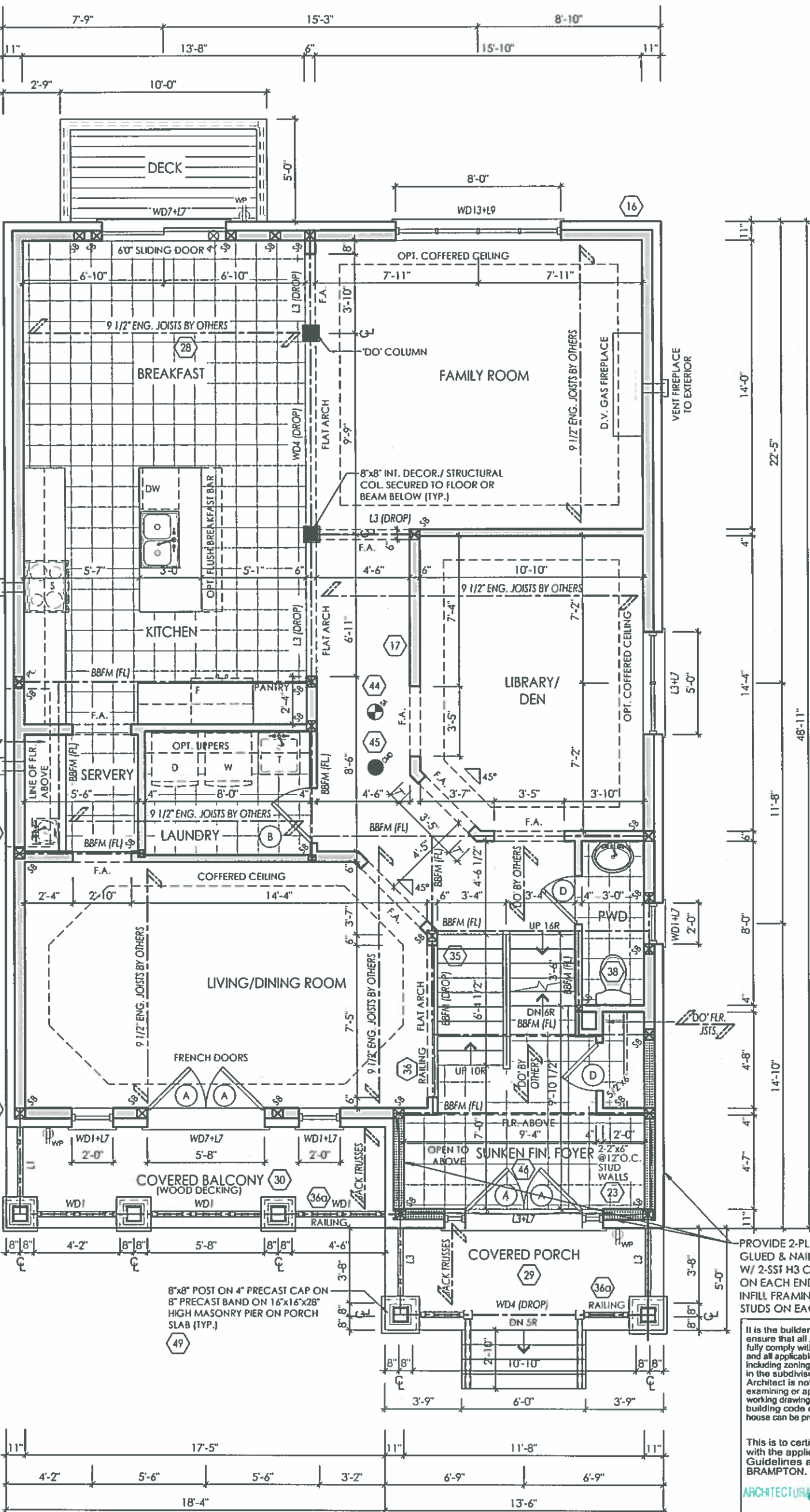

PROVIDE 2-PLY 1-3/4"x9-1/2" 2.0E ^{MBV}
GLUED & NAILED @ MAIN FLR. LEVEL c/p/v
W/ 2-SST H3 CLIPS (TOP & BOTTOM)
ON EACH END. 2-2"x6" @ 12" O.C.
INFILL FRAMING W/ 3-FULL HT. 2"x6"
STUDS ON EACH SIDE OF OPENING

It is the builder's complete responsibility to
ensure that all plans submitted for approval
fully comply with the Architectural Guidelines
and all applicable regulations and requirements
including zoning provisions and any provisions
in the subdivision agreement. The Control
Architect is not responsible in any way for
examining or approving site (lotting) plans or
working drawings with respect to any zoning or
building code or permit matter or that any
house can be properly built or located on its lot.

This is to certify that these plans comply
with the applicable Architectural Design
Guidelines approved by the City of
BRAMPTON.

ARCHITECTURAL REVIEW & APPROVAL

MAY 10 2017

John G. Williams Limited, Architect

I, JULIO PINZON, DECLARE THAT I HAVE REVIEWED AND
TAKEN DESIGN RESPONSIBILITY FOR THE DESIGN WORK
ON BEHALF OF RN DESIGN LTD. UNDER DIVISION C, PART-3
SUBSECTION-3.2.4 OF THE BUILDING CODE. I AM
QUALIFIED AND THE FIRM IS REGISTERED IN THE
APPROPRIATE CLASSES / CATEGORIES.
QUALIFIED DESIGNER BCIN:
FIRM BCIN:
DATE:

38688
26995
JUNE 21/16

SIGNATURE:

client
Gold Park Homes
project
McLaughlin and Mayfield

location
Brampton
marketing name
The Corelli

#	revisions	date	dwn	chk	#	revisions	date	dwn	chk
1	ISSUED FOR CLIENT REVIEW	04/07/2014	ipa	ca	5	ISSUED FOR PERMIT	16/06/2015	RPA	DJH
2	REVISED AS PER ROOF TRUSS COORDINATION.	26-Aug-14	RPA	DJH	6	REV. BREAKFAST BAR TO BE FLUSH & INV. RM. COFFERED CLG. TO BE STANDARD	3-Sep-15	ca	ca
3	REVISED AS PER FLR. COORD.	27-Aug-14	RPA	DJH	7	REVISED AS PER STRUCTURAL ENGINEER'S COMMS - DBL VOL STUD FRAMING NOTE	15-Sep-15	ca	ca
4	REVISED AS PER ENGINEERING CHANGE	26-Nov-15	RPA	DJH	8	ISSUED FOR CONSTRUCTION	17-Sep-15	ca	ca

AN design
Imagine • Inspire • Create



model
38-8

scale
3/16" = 1'0"

project #
13098

page

A4



MAY 01 2017

FOR STRUCTURAL ONLY EXCLUDING
ENGINEERED ROOF TRUSS, FLOOR
JOIST & FLOOR LVL BEAM DESIGNS

NO UNPROTECTED OPENINGS PERMITTED FOR
LIMITING DISTANCES LESS THAN 3'-11" (1.2M) AS
PER 9.10.14 OF THE ONTARIO BUILDING CODE

NO UNPROTECTED OPENINGS PERMITTED FOR
LIMITING DISTANCES LESS THAN 3'-11" (1.2M) AS
PER 9.10.14 OF THE ONTARIO BUILDING CODE

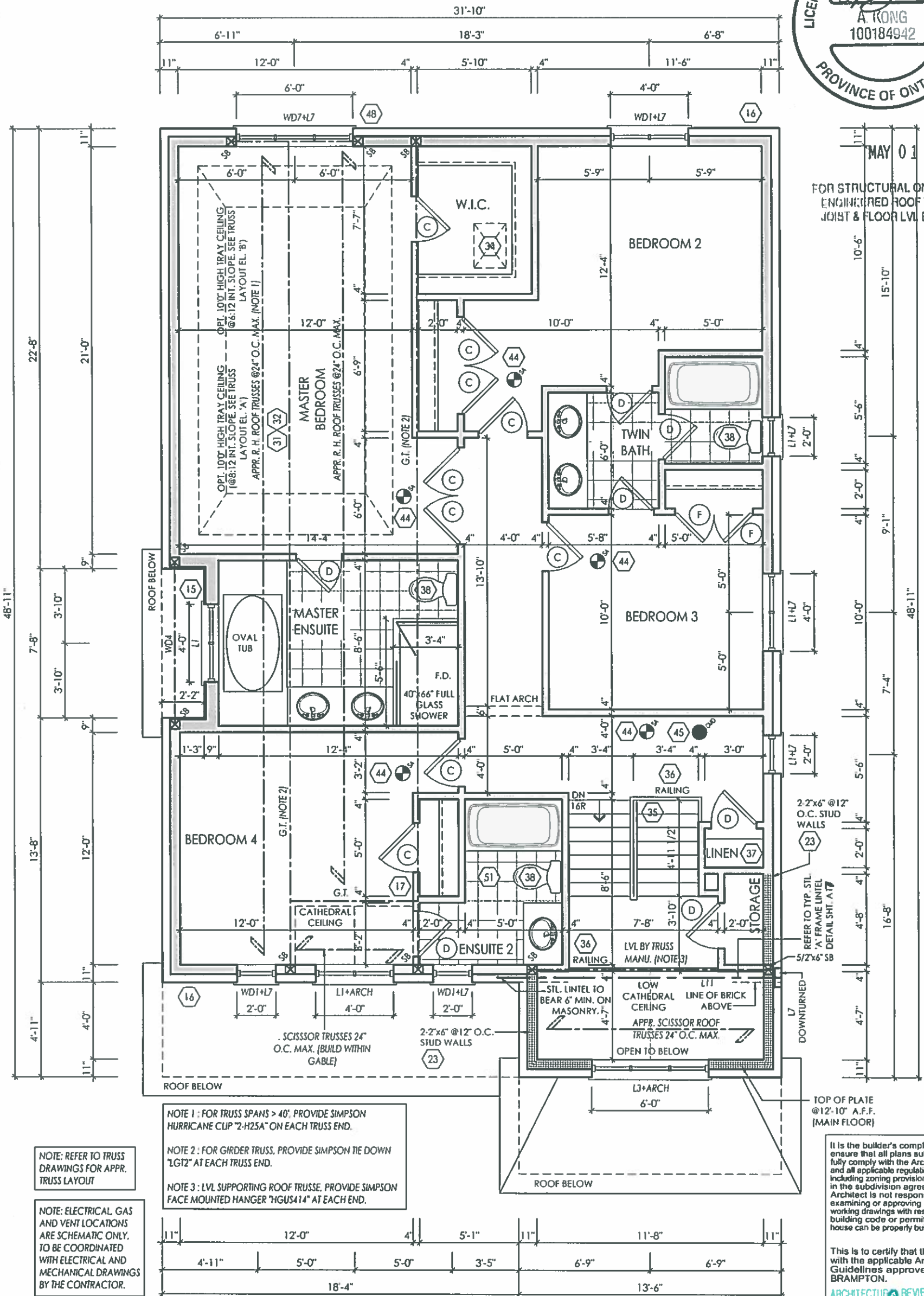

SECOND FLOOR PLAN ELEV. 'A'

I, JULIO PINZON, DECLARE THAT I HAVE REVIEWED AND TAKEN DESIGN RESPONSIBILITY FOR THE DESIGN WORK ON BEHALF OF RN DESIGN LTD. UNDER DIVISION C, PART 3 SUBSECTION 3.2.4 OF THE BUILDING CODE. I AM QUALIFIED AND THE FIRM IS REGISTERED IN THE APPROPRIATE CLASSES / CATEGORIES.
QUALIFIED DESIGNER BCIN: 38688
FIRM BCIN: 26995
DATE: JUNE 21/16

SIGNATURE:

client
Gold Park Homes

project
McLaughlin and Mayfield

#	revisions	date	dwn	chk	#	revisions	date	dwn	chk
1	ISSUED FOR CLIENT REVIEW	04/07/2014	tpa	cr	5	ISSUED FOR CONSTRUCTION	17-Sep-15	cr	cr
2	REVISED AS PER ROOF TRUSS COORDINATION.	26-Aug-14	RPA	DJH	6				
3	REVISED AS PER ENGINEERING COMM.	26-May-15	RPA	DJH	7				
4	REVISED FOR PERMITS	14-MAY-2015	RPA	DJH	8				

location
Brampton

marketing name
The Corelli

AN design
Imagine • Inspire • Create

model
38-8

scale
3/16" = 1'0"

project #
13098

page

A5



MAY 01 2017

FOR STRUCTURAL ONLY EXCLUDING
ENGINEERED ROOF TRUSS, FLOOR
JOIST & FLOOR LVL BEAM DESIGNS

NO UNPROTECTED OPENINGS PERMITTED FOR
LIMITING DISTANCES LESS THAN 3'-11" (1.2M) AS
PER 9.10.14 OF THE ONTARIO BUILDING CODE

NO UNPROTECTED OPENINGS PERMITTED FOR
LIMITING DISTANCES LESS THAN 3'-11" (1.2M) AS
PER 9.10.14 OF THE ONTARIO BUILDING CODE

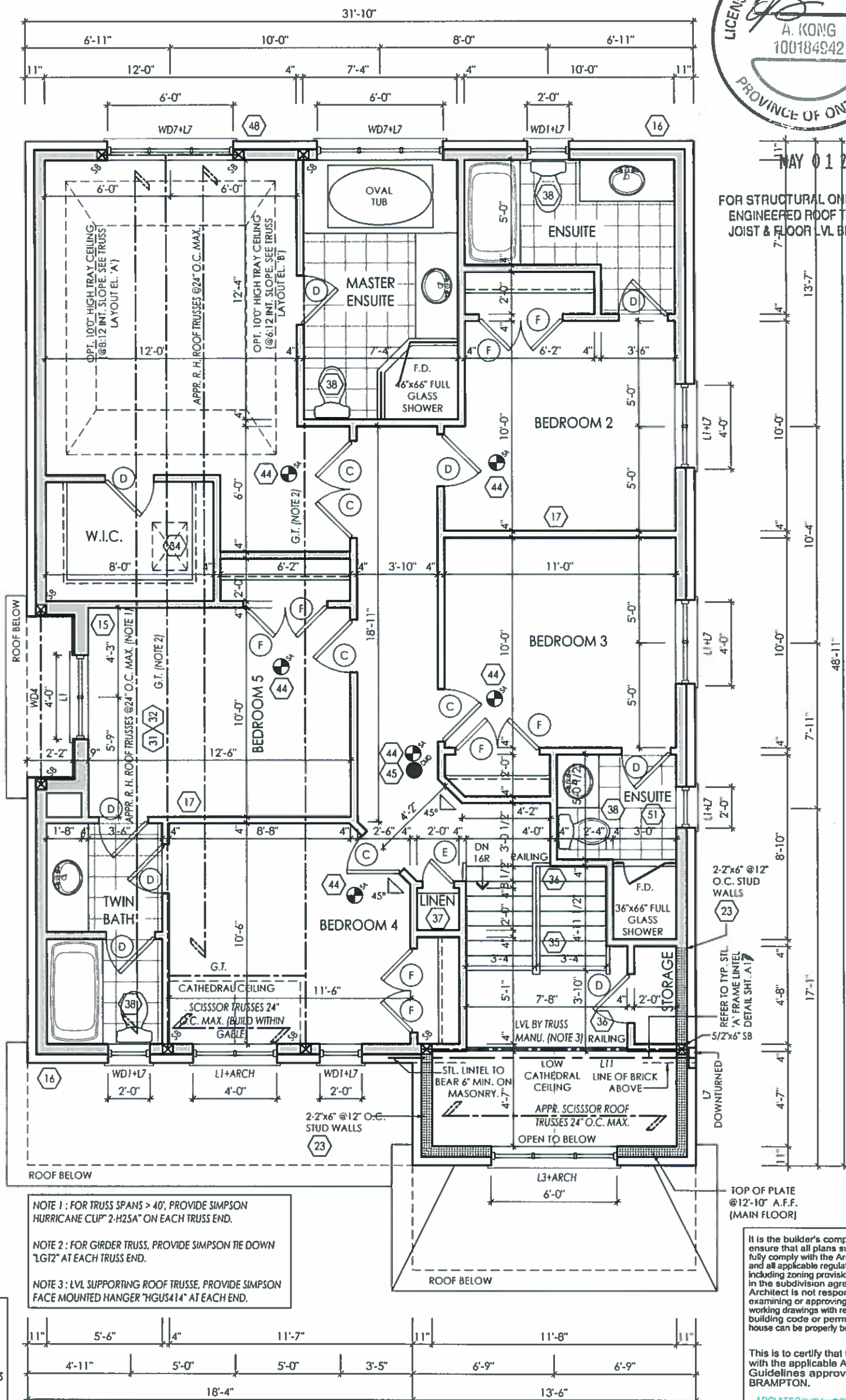

NOTE 1 : FOR TRUSS SPANS > 40', PROVIDE SIMPSON
HURRICANE CUP 2-H25A ON EACH TRUSS END.

NOTE 2 : FOR GIRDER TRUSS, PROVIDE SIMPSON TIE DOWN
"LG12" AT EACH TRUSS END.

NOTE 3 : LVL SUPPORTING ROOF TRUSSE, PROVIDE SIMPSON
FACE MOUNTED HANGER "HGUS414" AT EACH END.

NOTE: REFER TO TRUSS
DRAWINGS FOR APPR.
TRUSS LAYOUT

NOTE: ELECTRICAL GAS
AND VENT LOCATIONS
ARE SCHEMATIC ONLY.
TO BE COORDINATED
WITH ELECTRICAL AND
MECHANICAL DRAWINGS
BY THE CONTRACTOR.

It is the builder's complete responsibility to
ensure that all plans submitted for approval
fully comply with the Architectural Guidelines
and all applicable regulations and requirements
including zoning provisions and any provisions
in the subdivision agreement. The Control
Architect is not responsible in any way for
examining or approving site (lotting) plans or
working drawings with respect to any zoning or
building code or permit matter or that any
house can be properly built or located on its lot.

This is to certify that these plans comply
with the applicable Architectural Design
Guidelines approved by the City of
BRAMPTON.

ARCHITECTURAL REVIEW & APPROVAL

MAY 10 2017

John G. Williams Limited, Architect

I, JULIO PINZON, DECLARE THAT I HAVE REVIEWED AND
TAKEN DESIGN RESPONSIBILITY FOR THE DESIGN WORK
ON BEHALF OF RN DESIGN LTD. UNDER DIVISION C, PART-3
SUBSECTION 3.2.4 OF THE BUILDING CODE. I AM
QUALIFIED AND THE FIRM IS REGISTERED IN THE
APPROPRIATE CLASSES / CATEGORIES.
QUALIFIED DESIGNER BCIN: 38688
FIRM BCIN: 26995
DATE: JUNE 21/16

SIGNATURE:

client
Gold Park Homes

project
McLaughlin and Mayfield

location
Brampton

marketing name
The Corelli

#	revisions	date	dwn	chk	#	revisions	date	dwn	chk
1	ISSUED FOR CLIENT REVIEW	04/07/2014	tpa	cr	5	ISSUED FOR CONSTRUCTION	17-Sep-15	cr	cr
2	REVISED AS PER ROOF TRUSS COORDINATION.	26-Aug-14	RPA	DJIH	6				
3	REVISED AS PER ENGINEERING COMM.	26-May-15	RPA	DJIH	7				
4	REVISED FOR PERMITS	16-MAY-2015	RPA	DJIH	8				

AN design
Imagine • Inspire • Create



model
38-8

scale
3/16" = 1'0"

project #
13098

page

A6

[illegible]

FOR CONTINUATION REFER TO MAIN FLOOR PLAN ELEVATION 'A'

NO UNPROTECTED OPENINGS PERMITTED F
LIMITING DISTANCES LESS THAN 3'-11" (1.2M)
PER 9.10.14 OF THE ONTARIO BUILDING CODE

LIVING/DINING ROOM

FRENCH DOORS

COVERED BALCONY (WOOD DECKING)

SUNKEN FIN. FOYER

COVERED PORCH

PROVIDE 2-PLY 1-3/4"x9-1/2" 2.0E
GLUED & NAILED @ MAIN FLR. LEVEL
W/ 2-SST H3 CLIPS (TOP & BOTTOM)
ON EACH END, 2-2"x6" @ 12" O.C.
INFILL FRAMING W/ 3-FULL HT. 2"x6"
STUDS ON EACH SIDE OF OPENING

It is the builder's complete responsibility to
ensure that all plans submitted for approval
fully comply with the Architectural Guidelines
and all applicable regulations and requirements
including zoning provisions and any provisions
in the subdivision agreement. The Control
Architect is not responsible in any way for
examining or approving site (lotting) plans or
working drawings with respect to any zoning or
building code or permit matter or that any
house can be properly built or located on its lot.

This is to certify that these plans comply
with the applicable Architectural Design
Guidelines approved by the City of
BRAMPTON.

LICENSED PROFESSIONAL ENGINEER
A. KONG
100184942
PROVINCE OF ONTARIO

MAY 01 2017

John G. Williams Limited, Architect

A7



FOR STRUCTURAL ONLY EXCLUDING
ENGINEERED ROOF TRUSS, FLOOR
JOIST & FLOOR LVL BEAM DESIGNS

It is the builder's complete responsibility to ensure that all plans submitted for approval fully comply with the Architectural Guidelines and all applicable regulations and requirements including zoning provisions and any provisions in the subdivision agreement. The Control Architect is not responsible in any way for examining or approving site (lotting) plans or working drawings with respect to any zoning or building code or permit matter or that any house can be properly built or located on its lot.

This is to certify that these plans comply with the applicable Architectural Design Guidelines approved by the City of BRAMPTON.

ARCHITECTURAL REVIEW & APPROVAL

MAY 10 2017

John G. Williams Limited, Architect

I, JULIO PINZON, DECLARE THAT I HAVE REVIEWED AND
TAKEN DESIGN RESPONSIBILITY FOR THE DESIGN WORK
ON BEHALF OF RN DESIGN LTD. UNDER DIVISION C, PART-3
SUBSECTION-3.2.4 OF THE BUILDING CODE. I AM
QUALIFIED AND THE FIRM IS REGISTERED IN THE
APPROPRIATE CLASSES / CATEGORIES.
QUALIFIED DESIGNER BCIN: 38688
FIRM BCIN: 26995
DATE: 11/17 JUNE 2014

SIGNATURE: _____

client
Gold Park Homes

location
Brampton

project
Mclaughlin and Mayfield

marketing name
The Corelli

#	revisions	date	dwn	chk	#	revisions	date	dwn	chk
1	ISSUED FOR CLIENT REVIEW	04/07/2014	rpa	cr	5	ISSUED FOR PERMIT	16/06/2015	RPA	DJH
2	REVISED AS PER ROOF TRUSS COORDINATION.	27/08/2014	RPA	DJH	6	ISSUED FOR CONSTRUCTION	17 Sep-15	cr	cr
3	REVISED AS PER ENGINEERING COMM.	26-May-15	RPA	DJH	7				
4	ISSUED FOR PERMITS	16-May-2016	RPA	DJH	8				

RN design
Imagine • Inspire • Create



model
38-8

scale
3/16" = 1'0"

project #
13098

page

A8

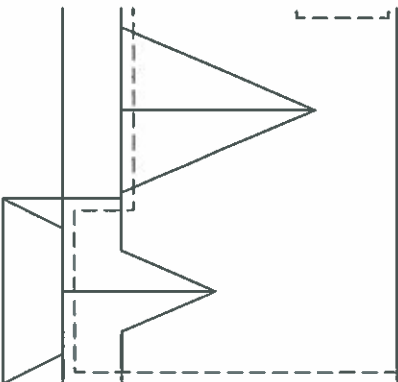

OOOF PLAN 'A'

NOTE: REFER TO STREET SCAPES FOR POSSIBLE MINOR CHANGES DUE TO GRADING CONDITIONS

ONE: ALL CONVENTIONAL ROOF FRAMING TO CONFORM TO PART 9 OF THE OBC. ROOF AFTER THAT MEET OR CROSS OVER TRUSSES RE TO BE 2X4 SPF @ 24" O.C. WITH A 2X4 PF VERTICAL POST TO THE TRUSS UNDER. AT EACH CROSS POINT, POSTS LONGER THAN 6' TO BE LATERALLY BRACED SO THAT THE DISTANCE BETWEEN END POINTS & BETWEEN ROWS OF BRACING DOES NOT EXCEED 6'.

the builder's complete responsibility to ensure that all plans submitted for approval comply with the Architectural Guidelines and applicable regulations and requirements of the City of Brampton. The Control Officer is not responsible in any way for signing drawings with respect to any zoning or building code or permit matter or that any use can be properly built or located on its lot.

ARCHITECTURAL REVIEW & APPROVAL
MAY 10 2017
John G. Williams Limited, Inc.

FRONT ELEVATION 'A'

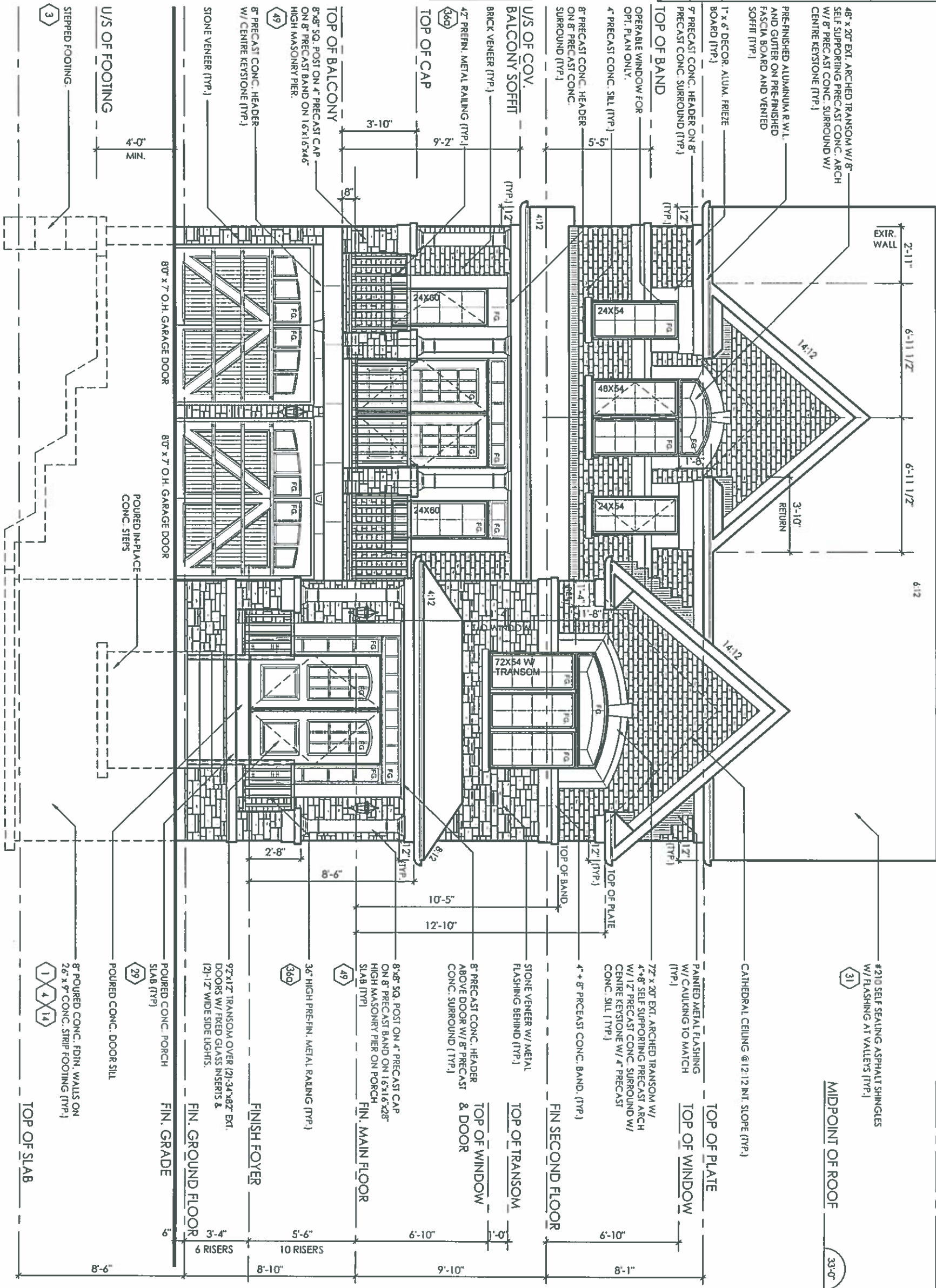

PEAK HEIGHT OF ROOF

39'-8"

#210 SELF SEALING ASPHALT SHINGLES w/ FLASHING AT VALLEYS (TYP.)

MIDPOINT OF ROOF

33'-0"

CATHEDRAL CEILING @ 12:12 INT. SLOPE (TYP.)

TOP OF PLATE

PAINTED METAL FLASHING w/ CAULKING TO MATCH (TYP.)

TOP OF WINDOW

72" x 20" EXT. ARCHED TRANSOM w/ 4" x 8" SELF SUPPORTING PRECAST ARCH w/ 1/2" PRECAST CONC. SURROUND w/ CENTRE KEYSTONE w/ 4" PRECAST CONC. SILL (TYP.)

4" x 8" PRECAST CONC. BAND (TYP.)

FIN SECOND FLOOR

STONE VENEER w/ METAL FLASHING BEHIND (TYP.)

TOP OF TRANSOM

8" PRECAST CONC. HEADER ABOVE DOOR w/ 8" PRECAST CONC. SURROUND (TYP.)

TOP OF WINDOW & DOOR

8" x 8" SQ. POST ON 4" PRECAST CAP ON 8" PRECAST BAND ON 16"x16"x28" HIGH MASONRY PIER ON PORCH SLAB (TYP.)

FIN. MAIN FLOOR

36" HIGH PRE-FIN. METAL RAILING (TYP.)

FINISH FOYER

92"x12" TRANSOM OVER (2) 34"x82" EXT. DOORS w/ FIXED GLASS INSERTS & (2) 12" WIDE SIDE LIGHTS.

FIN. GROUND FLOOR

POURED CONC. PORCH SLAB (TYP.)

FIN. GRADE

8" POURED CONC. FIN. WALLS ON 26" x 9" CONC. STRIP FOOTING (TYP.)

TOP OF SLAB

I, JULIO PINZON, DECLARE THAT I HAVE REVIEWED AND TAKEN DESIGN RESPONSIBILITY FOR THE DESIGN WORK ON BEHALF OF RN DESIGN LTD. UNDER DIVISION C, PART-3 SUBSECTION-3.2.4 OF THE BUILDING CODE. I AM QUALIFIED AND THE FIRM IS REGISTERED IN THE APPROPRIATE CLASSES / CATEGORIES. QUALIFIED DESIGNER BCIN: FIRM BCIN: DATE: 38688 26995 JUNE 21/16

Client Gold Park Homes
project McLaughlin and Mayfield

location Brampton
marketing name The Corelli

#	revisions	date	dwn	chk	#	revisions	date	dwn	chk
1	ISSUED FOR CLIENT REVIEW	04/07/2014	rpa	ct	5	REVISED PER CLIENT COMMENTS	17-Nov-16	lo	pm
2	ISSUED FOR PERMIT	16/06/2015	RPA	DJH	6				
3	REVISED BEDRM, 4 TRANSOM WINDOW MULTIPLE BARS	3-Sep-15	d	d	7				
4	ISSUED FOR CONSTRUCTION	17-Sep-15	d	d	8				



model 38-8
scale 3/16" = 1'0"
project # 13098

page

A9

4'-11" 22'-0" 22'-0"

EXTR. WALL

EXTR. WALL

ASPHALT SHINGLES W/
FLASHING AT VALLES (TYP.)

31

HORIZONTAL VINYL SIDING W/
MIL. FLASHING BEHIND (TYP.)

PRE-FINISHED ALUMINUM R.W.L. AND
GUTTER ON PRE-FINISHED FASCIA
BOARD AND VENTED SOFFIT (TYP.)

1" x 6" DECOR. ALUM. FRIEZE
BOARD (TYP.)

4" PRECAST CONC. SILL (TYP.)
FACE BRICK (TYP.)

TOP OF PLATE

4" + 8" PRECAST CONC. BAND
TOP OF BAND

9" PRECAST CONC. HEADER
W/ 8" PRECAST CONC. SURROUND

STONE VENEER W/ METAL
FLASHING BEHIND (TYP.)

U/S PORCH

36" HIGH PRE-FIN.
METAL RAILING (TYP.)

8"x8" SQ. POST ON
4" PRECAST CAP
ON 8" PRECAST BAND
ON 16"x16"x46" HIGH
MASONRY PIER.

FINISH FOYER

POURED CONC.
PORCH SLAB (TYP.)

4'-0" MIN.

U/S OF
FOOTING

8" POURED CONC. FDN.
WALLS ON 26" x 9" CONC.
STRIP FOOTING (TYP.)

1 4 14

ALLOWABLE UNPROTECTED OPENINGS					
TOTAL WALL AREA	1308.12 SF	121.52 m ²			
LIMITING DISTANCE	3.92 FT	1.2 m			
ALLOWABLE OPENINGS	91.57 SF	8.51 m ²			
ACTUAL OPENINGS	62.83 SF	5.84 m ²			

30"x12" STRUCTURAL
WINDOW (TYP.)

4" PRECAST
CONC. BAND

PROVIDE WINDOW WELL AND
DRAIN PIPE CONNECTED TO
WEeping TILES PER O.B.C.
9.14.6.3.
-AS REQUIRED BY GRADE (TYP.)
(DETAIL ON PAGE D8)

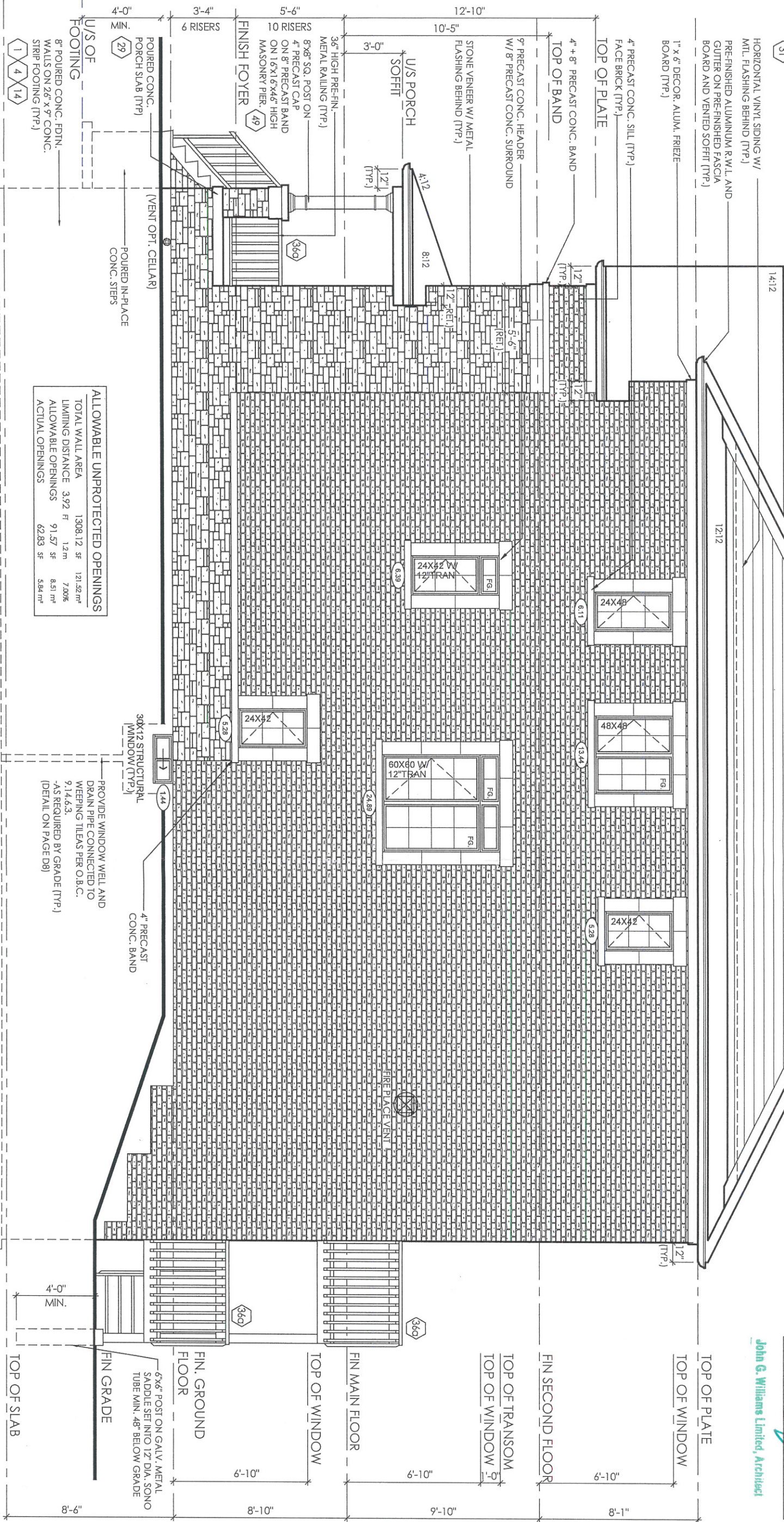

John G. Williams Limited, Architect

ARCHITECTURAL REVIEW & APPROVAL

JUN 09 2017

It is the builder's complete responsibility to ensure that all plans submitted for approval fully comply with the Architectural Guidelines and all applicable regulations and requirements including zoning and fire codes. The Architect in the subdivision approval. The Control Architect is not responsible in any way for examining or approving site (lotting) plans or working drawings with respect to any zoning or building code or permit matter or that any house can be properly built or located on its lot.

This is to certify that these plans comply with the applicable Architectural Design Guidelines approved by the City of Brampton.

I, JULIO PINZON, DECLARE THAT I HAVE REVIEWED AND TAKEN DESIGN RESPONSIBILITY FOR THE DESIGN WORK ON BEHALF OF **RN DESIGN LTD.** UNDER DIVISION C, PART-3 SUBSECTION-3.2.4 OF THE BUILDING CODE. I AM QUALIFIED AND THE FIRM IS REGISTERED IN THE APPROPRIATE CLASSES / CATEGORIES. QUALIFIED DESIGNER BCIN: 38688 26995 DATE: JUN 8/17

SIGNATURE:

client
Gold Park Homes

project
Mclaughlin and Mayfield

location
Brampton

marketing name
The Corelli

#	revisions	date	dwn	chk	#	revisions	date	dwn	chk
1	ISSUED FOR CLIENT REVIEW	8-JUNE-17	LO	JM					
2	ISSUED FOR PERMIT	8-JUNE-17	LO	JM					
3									
4									

RN design
Imagine • Inspire • Create



model
38-8

scale
3/16" = 1'0"

project #
13098

page

A29

RIGHT SIDE ELEVATION 'A'

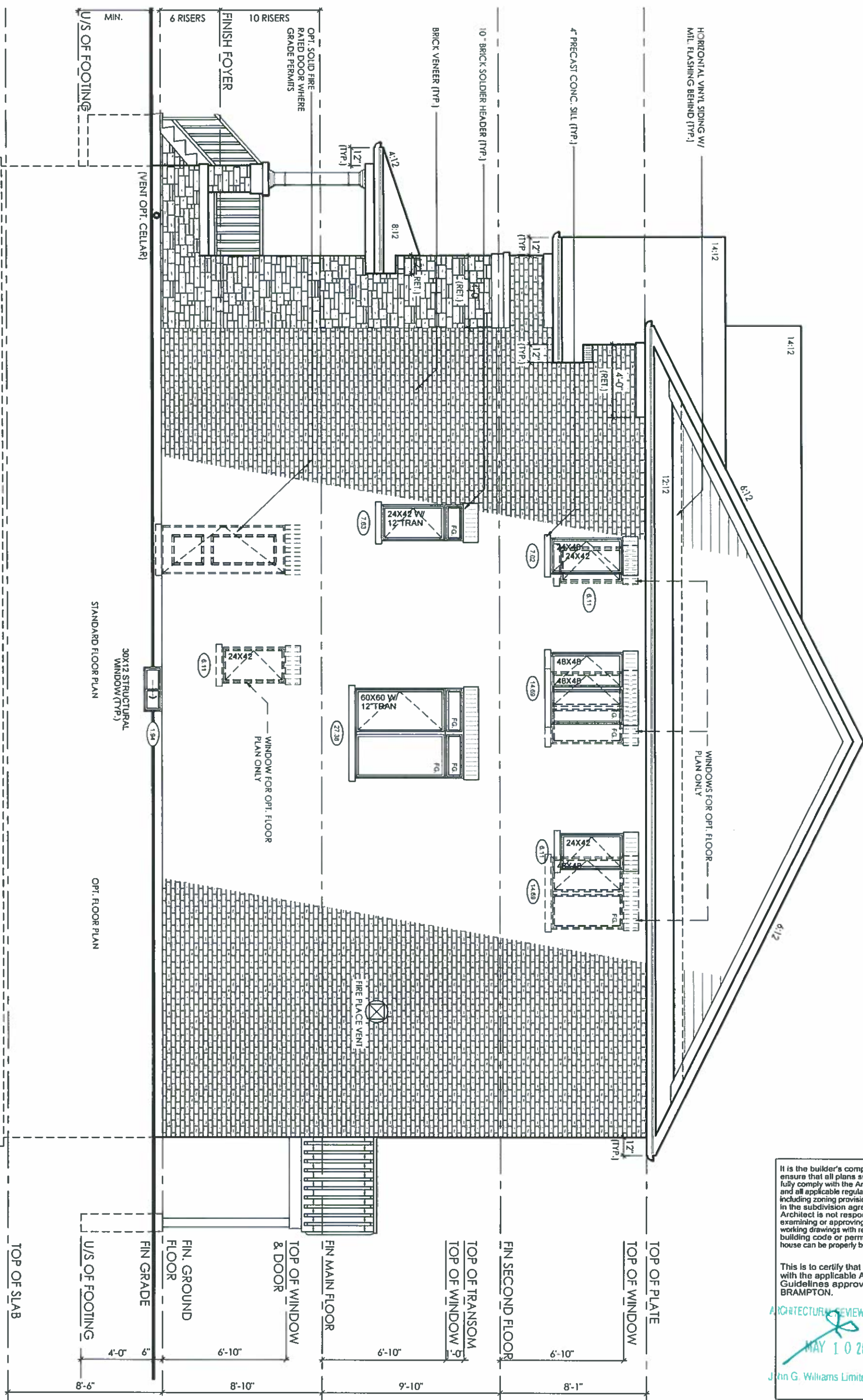

It is the builder's complete responsibility to ensure that all plans submitted for approval fully comply with the Architectural Guidelines and all applicable regulations and requirements including zoning provisions and any provisions in the subdivision agreement. The Control Architect is not responsible in any way for examining or approving site (lotting) plans or working drawings with respect to any zoning or building code or permit matter or that any house can be properly built or located on its lot.

This is to certify that these plans comply with the applicable Architectural Design Guidelines approved by the City of BRAMPTON.

ARCHITECTURAL REVIEW & APPROVAL

MAY 10 2017

John G. Williams Limited, Architect

I, JULIO PINZON, DECLARE THAT I HAVE REVIEWED AND
TAKEN DESIGN RESPONSIBILITY FOR THE DESIGN WORK
ON BEHALF OF **RN DESIGN LTD.** UNDER DIVISION C.PART-3
SUBSECTION-3.2.4 OF THE BUILDING CODE. I AM
QUALIFIED AND THE FIRM IS REGISTERED IN THE
APPROPRIATE CLASSES / CATEGORIES.
QUALIFIED DESIGNER BCIN: 38688
FIRM BCIN: 26995
DATE: **11/7** JUNE 21/16

SIGNATURE:

client
Gold Park Homes

location
Brampton

project
Mclaughlin and Mayfield

marketing name
The Corelli

#	revisions	date	dwn	chk	#	revisions	date	dwn	chk
155	D FOR INT REVIEW	14	tpa	cr	5				
	D FOR PERMIT	6/06/20	RPA	DJI	6				
3	ISSUED FOR CONSTRUCTION	17-Sep-1	cr	cr	7				

RN design
Imagine • Inspire • Create



model
38-8

scale
 $3/16" = 1'0"$

project #
13098

page

A10

REAR ELEVATION 'A' & 'B'

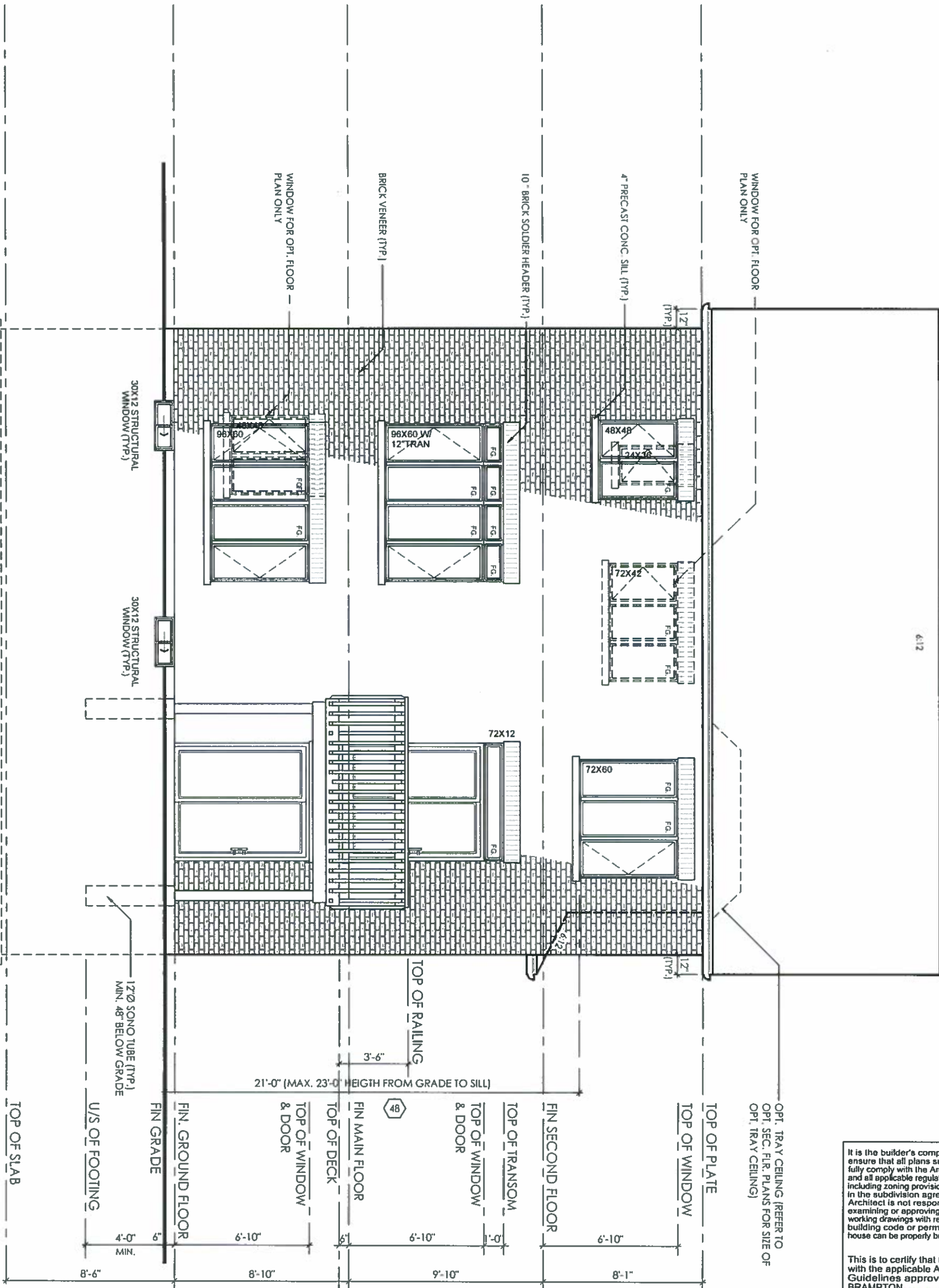

It is the builder's complete responsibility to ensure that all plans submitted for approval fully comply with the Architectural Guidelines and all applicable regulations and requirements including zoning provisions and any provisions in the subdivision agreement. The Control Architect is not responsible in any way for examining or approving site (lotting) plans or working drawings with respect to any zoning or building code or permit matter or that any house can be properly built or located on its lot.

This is to certify that these plans comply with the applicable Architectural Design Guidelines approved by the City of BRAMPTON.

ARCHITECTURAL REVIEW & APPROVAL

MAY 10 2017

John G. Williams Limited, Architect

I, JULIO PINZON, DECLARE THAT I HAVE REVIEWED AND TAKEN DESIGN RESPONSIBILITY FOR THE DESIGN WORK ON BEHALF OF RN DESIGN LTD. UNDER DIVISION C, PART 3 SUBSECTION 3.2.4 OF THE BUILDING CODE. I AM QUALIFIED AND THE FIRM IS REGISTERED IN THE APPROPRIATE CLASSES / CATEGORIES. QUALIFIED DESIGNER BCIN: 38688 26995 DATE: JUNE 21/16

SIGNATURE:

client Gold Park Homes

location Brampton

project McLaughlin and Mayfield

marketing name The Corelli

#	revisions	date	dwn	chk	#	revisions	date	dwn	chk
1	ISSUED FOR CLIENT REVIEW	04/07/2014	tpa	cr	5				
2	ISSUED FOR PERMIT	6/06/2015	RPA	DHI	6				
3	ISSUED FOR CONSTRUCTION	17-Sep-15	cr	cr	7				

RN design
Imagine • Inspire • Create



model

38-8

scale

3/16" = 1'0"

project #

13098

page

A11

LEFT SIDE ELEVATION 'A'

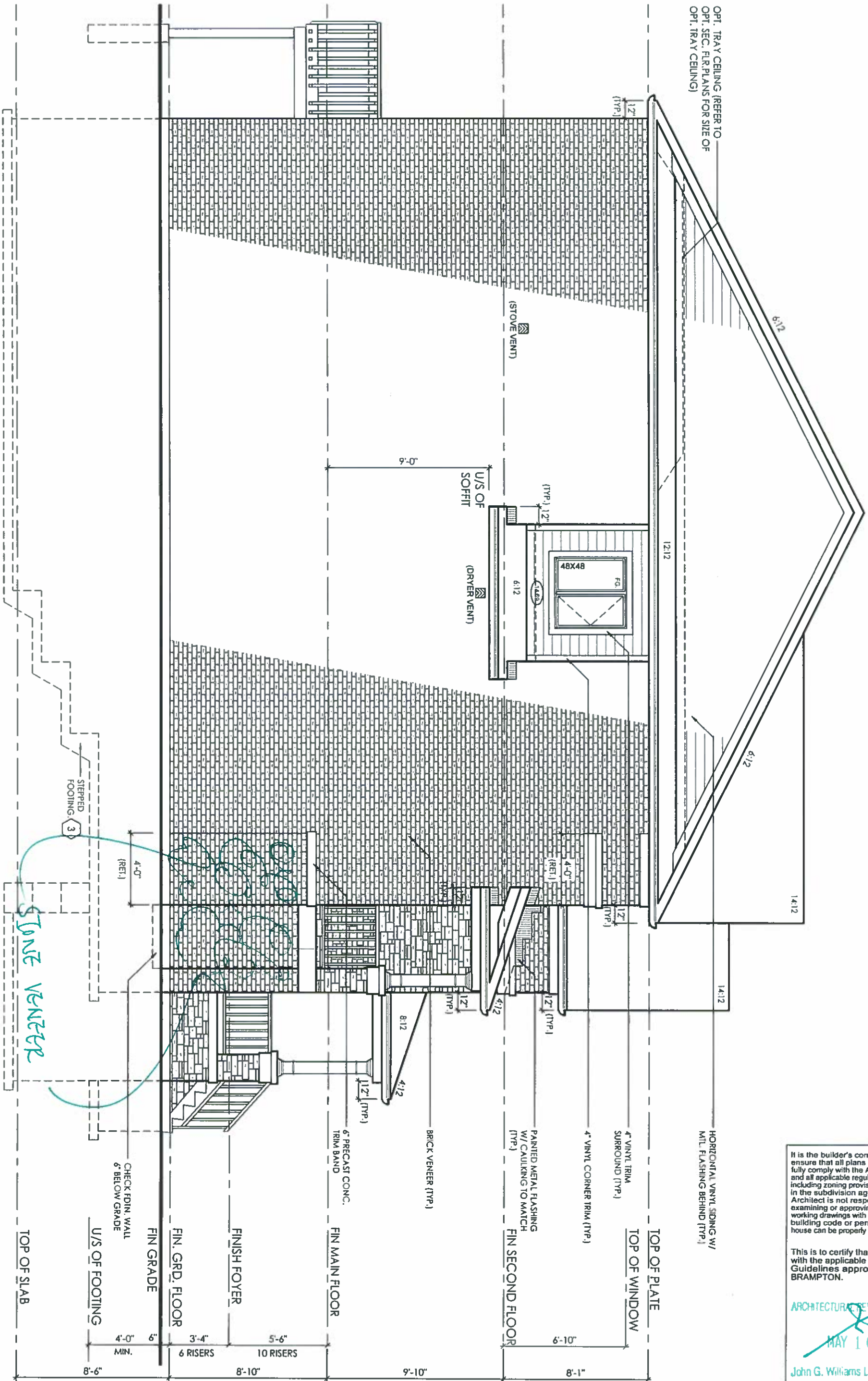

It is the builder's complete responsibility to ensure that all plans submitted for approval fully comply with the Architectural Guidelines and all applicable regulations and requirements including zoning provisions and any provisions in the subdivision agreement. The Control Architect is not responsible in any way for examining or approving site (lotting) plans or working drawings with respect to any zoning or building code or permit matter or that any house can be properly built or located on its lot.

This is to certify that these plans comply with the applicable Architectural Design Guidelines approved by the City of BRAMPTON.

ARCHITECTURAL REVIEW & APPROVAL

MAY 10 2017

John G. Williams Limited, Architect

I, JULIO PINZON, DECLARE THAT I HAVE REVIEWED AND TAKEN DESIGN RESPONSIBILITY FOR THE DESIGN WORK ON BEHALF OF RN DESIGN LTD. UNDER DIVISION C, PART-3 SUBSECTION 3.2.4 OF THE BUILDING CODE. I AM QUALIFIED AND THE FIRM IS REGISTERED IN THE APPROPRIATE CLASSES / CATEGORIES.

QUALIFIED DESIGNER BCIN: 38688
FIRM BCIN: 26995
DATE: JUNE 21/16

SIGNATURE:

J.P.

client
Gold Park Homes

project
McLaughlin and Mayfield

location
Brampton

marketing name
The Corelli

#	revisions	date	dwn	chk	#	revisions	date	dwn	chk
1	ISSUED FOR CLIENT REVIEW	4-Jul-14	tpa	cr	5	REVISED PER CLIENT COMMENTS	17-Nov-16	lo	jm
2	ISSUED FOR PERMIT	16/06/2015	RPA	DJH	6				
3	ISSUED FOR CONSTRUCTION	17-Sep-15	cr	cr	7				

RN design
Imagine • Inspire • Create



model
38-8

scale
3/16" = 1'0"

project #
13098

page

A12

the builder's complete responsibility to ensure that all plans submitted for approval / comply with the Architectural Guidelines / zoning provisions and any provisions / be subdivision agreement. The Control / mining or approving site (lotting) plans or / king drawings with respect to any zoning or / lding code or permit matter or that any / se can be properly built or located on its lot.

is to certify that these plans comply / n the applicable Architectural Design / idelines approved by the City of / AMPTON.

ARCHITECTURAL REVIEW & SEAL
MAY 10 2017
John G. Williams Limited, Architect

ONE: ALL CONVENTIONAL ROOF FRAMING TO CONFORM TO PART 9 OF THE O.B.C. ROOF / AFTERS THAT MEET OR CROSS OVER TRUSSES / RE TO BE 2"x4" SPF @ 24" O.C. WITH A 2"x4" / PE VERTICAL POST TO THE TRUSS UNDER AT / EACH CROSS POINT. POSTS LONGER THAN 6' TO / E LATERALLY BRACED SO THAT THE DISTANCE / BETWEEN END POINTS & BETWEEN ROWS OF / RACING DOES NOT EXCEED 6'.

ONE: REFER TO / RUSS DRAWINGS / OR APPROVED / RUSS LAYOUT

NOTE: REFER TO STREET / SCAPES FOR POSSIBLE / MINOR CHANGES DUE TO / GRADING CONDITIONS

ROOF PLAN 'B'

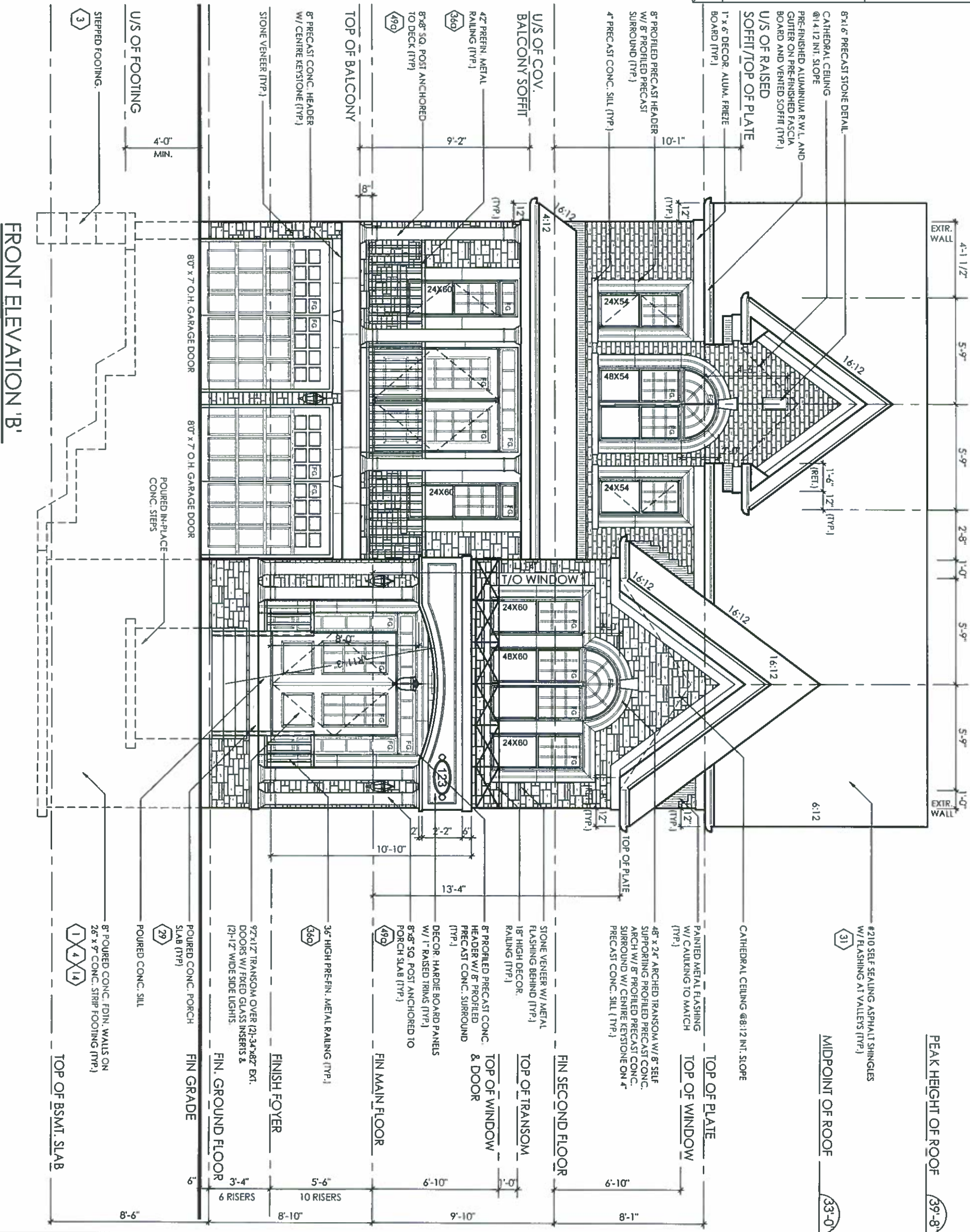
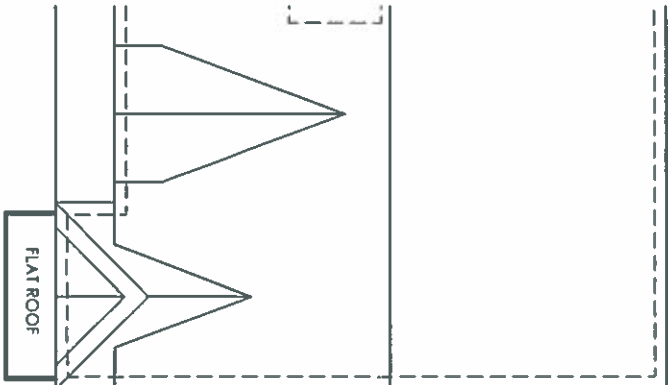

I, JULIO PINZON, DECLARE THAT I HAVE REVIEWED AND TAKEN DESIGN RESPONSIBILITY FOR THE DESIGN WORK ON BEHALF OF RN DESIGN LTD UNDER DIVISION C, PART-3 SUBSECTION-3.2.4 OF THE BUILDING CODE. I AM QUALIFIED AND THE FIRM IS REGISTERED IN THE APPROPRIATE CLASSES / CATEGORIES. QUALIFIED DESIGNER BCIN: 38688 26995 DATE: JUNE 21/16

SIGNATURE: *[Signature]*

client
Gold Park Homes

project
McLaughlin and Mayfield

location
Brampton

marketing name
The Corelli

#	revisions	date	dwn	chk	#	revisions	date	dwn	chk
1	ISSUED FOR CLIENT REVIEW	04/07/2014	tpa	cr	5	REVISED PER CLIENT COMMENTS	17-Nov-16	to	jrn
2	REVISED AS PER ARCH. CONTROL COMM.	25/08/2014	RPA	DJH	6				
3	ISSUED FOR PERMIT	16/06/2015	RPA	DJH	7				
4	ISSUED FOR CONSTRUCTION	17-Sep-15			8				

ARN design
Imagine • Inspire • Create

model
38-8

scale
3/16" = 1'0"

project #
13098

page

A13

RIGHT SIDE ELEVATION 'B'

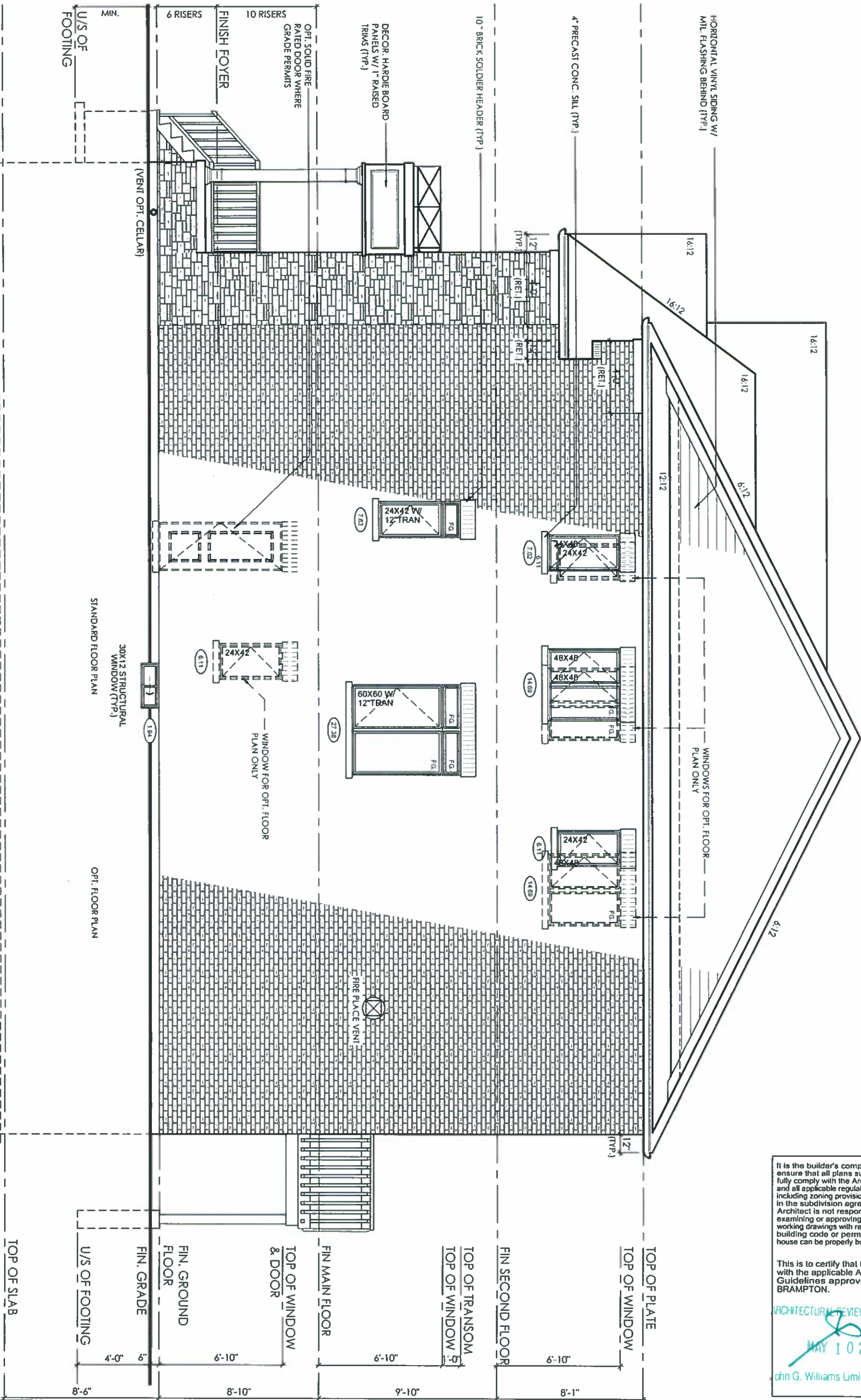

It is the builder's complete responsibility to ensure that all plans submitted for approval fully comply with the Architectural Guidelines and all applicable regulations and requirements including zoning provisions and any provisions in the subdivision agreement. The Control Architect is not responsible in any way for examining or approving site (lotting) plans or working drawings with respect to any zoning or building code or permit matter or that any house can be properly built or located on its lot.

This is to certify that these plans comply with the applicable Architectural Design Guidelines approved by the City of BRAMPTON.

ARCHITECTURAL REVIEW & APPROVAL

MAY 10 2017

John G. Williams Limited, Architect

I, JULIO PINZON, DECLARE THAT I HAVE REVIEWED AND TAKEN DESIGN RESPONSIBILITY FOR THE DESIGN WORK ON BEHALF OF RN DESIGN LTD. UNDER DIVISION C, PART-3 SUBSECTION 3.2.4 OF THE BUILDING CODE. I AM QUALIFIED AND THE FIRM IS REGISTERED IN THE APPROPRIATE CLASSES / CATEGORIES.
QUALIFIED DESIGNER BCIN: 38688
FIRM BCIN: 26995
DATE: JUNE 21/16

SIGNATURE:

client
Gold Park Homes

project
McLaughlin and Mayfield

#	revisions	date	dwn	chk	#	revisions	date	dwn	chk
1	ISSUED FOR CLIENT REVIEW	04/07/2014	rpa	ca	5				
2	REVISED AS PER ARCH. CONTROL COMM.	25/08/2014	RPA	DJH	6				
3	ISSUED FOR PERMIT	16/06/2015	RPA	DJH	7				
4	ISSUED FOR CONSTRUCTION	17-Sep-15	ca	ca	8				

location
Brampton

marketing name
The Corelli

RN design
Imagine • Inspire • Create



model
38-8

scale
3/16" = 1'0"

project #
13098

page

A14

LEFT SIDE ELEVATION 'B'

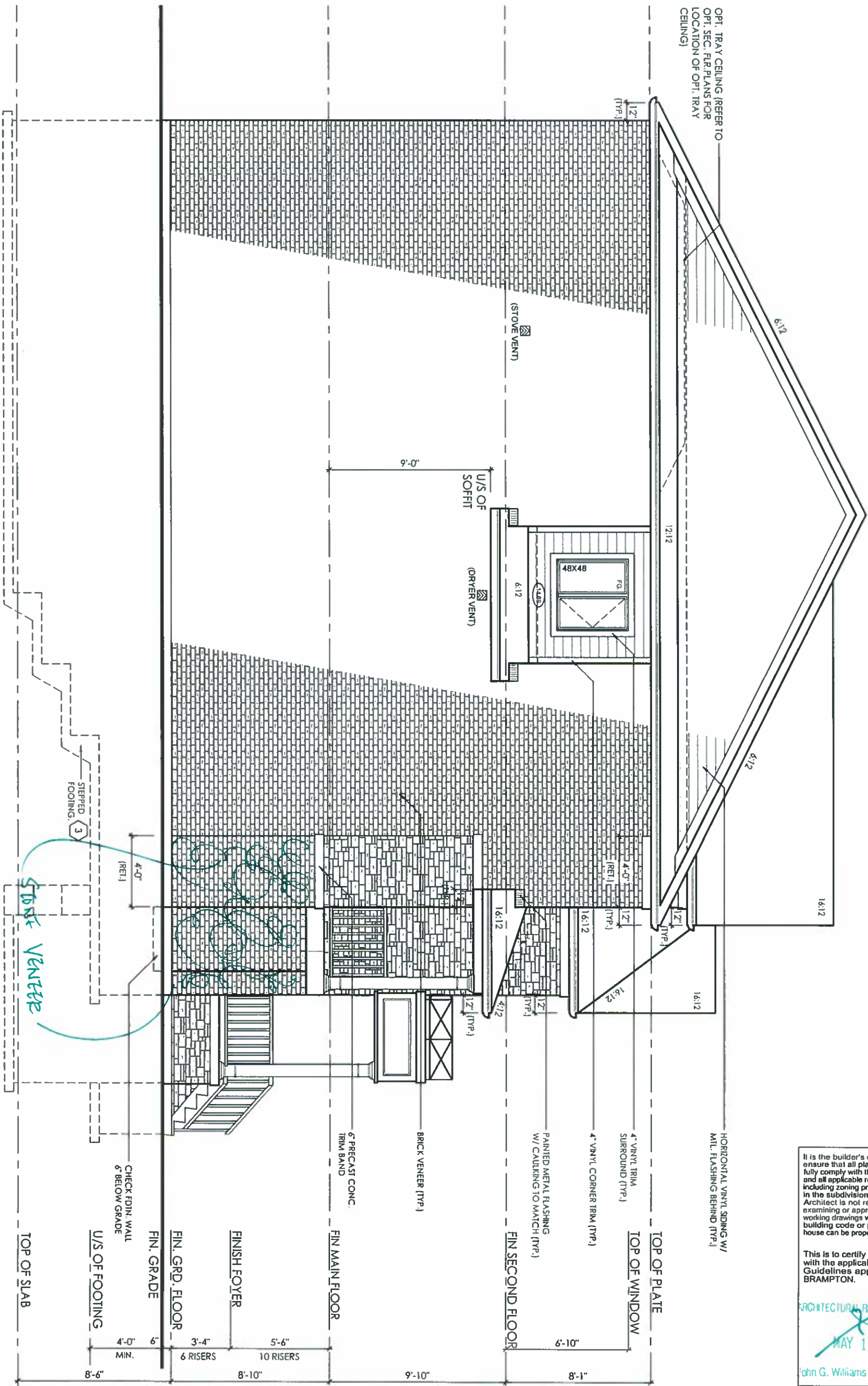

It is the builder's complete responsibility to ensure that all plans submitted for approval fully comply with the Architectural Guidelines and all applicable regulations and requirements including zoning provisions and any provisions in the subdivision agreement. The Control Architect is not responsible in any way for examining or approving site (lotting) plans or working drawings with respect to any zoning or building code or permit matter or that any house can be properly built or located on its lot.

This is to certify that these plans comply with the applicable Architectural Design Guidelines approved by the City of BRAMPTON.

ARCHITECTURAL REVIEW & APPROVAL
MAY 10 2017
John G. Williams Limited, Architect

I, JULIO PINZON, DECLARE THAT I HAVE REVIEWED AND TAKEN DESIGN RESPONSIBILITY FOR THE DESIGN WORK ON BEHALF OF **RN DESIGN LTD.** UNDER DIVISION C, PART-3 SUBSECTION-3.2.4 OF THE BUILDING CODE. I AM QUALIFIED AND THE FIRM IS REGISTERED IN THE APPROPRIATE CLASSES / CATEGORIES.
QUALIFIED DESIGNER BCIN: 38688
FIRM BCIN: 26995
DATE: JUNE 21/16

SIGNATURE:

client
Gold Park Homes

location
Brampton

project
McLaughlin and Mayfield

marketing name
The Corelli

#	revisions	date	dwn	chk	#	revisions	date	dwn	chk
1	ISSUED FOR CLIENT REVIEW	04/07/2014	tpa	cr	5	REVISED PER CLIENT COMMENTS	17-Nov-16	la	jm
2	REVISED AS PER ARCH. CONTROL COMM.	25/08/2014	RPA	DJM	6				
3	ISSUED FOR PERMIT	16/06/2015	RPA	DJM	7				
4	ISSUED FOR CONSTRUCTION	17-Sep-15	cr	cr	8				

RN design
Imagine • Inspire • Create



model
38-8

scale
3/16" = 1'0"

project #
13098

page

A15

TYPICAL CROSS SECTION - 3 STOREY (BRICK)
N.I.S.

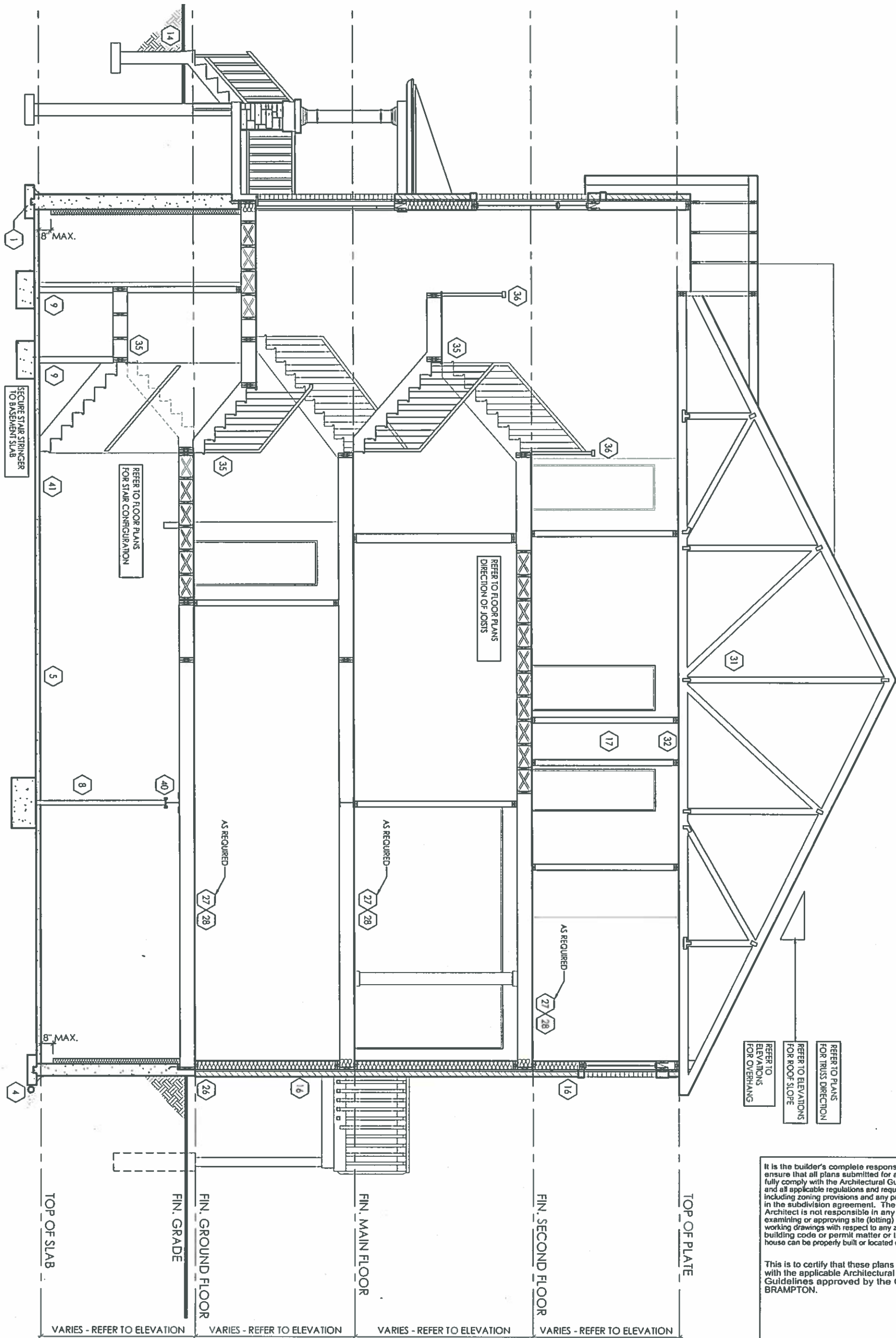

It is the builder's complete responsibility to ensure that all plans submitted for approval fully comply with the Architectural Guidelines and all applicable regulations and requirements including zoning provisions and any provisions in the subdivision agreement. The Control Architect is not responsible in any way for examining or approving site (lotting) plans or working drawings with respect to any zoning or building code or permit matter or that any house can be properly built or located on its lot.

This is to certify that these plans comply with the applicable Architectural Design Guidelines approved by the City of BRAMPTON.

I, JULIO PINZON, DECLARE THAT I HAVE REVIEWED AND TAKEN DESIGN RESPONSIBILITY FOR THE DESIGN WORK ON BEHALF OF RN DESIGN LTD. UNDER DIVISION C, PART 3 SUBSECTION 3.2.4 OF THE BUILDING CODE. I AM QUALIFIED AND THE FIRM IS REGISTERED IN THE APPROPRIATE CLASSES / CATEGORIES.
QUALIFIED DESIGNER BCIN: 38688
FIRM BCIN: 26995
DATE: JUNE 21/16

SIGNATURE: *[Signature]*

client Gold Park Homes						location Brampton					
project McLaughlin and Mayfield						marketing name The Corelli					
#	revisions	date	dwn	chk	#	revisions	date	dwn	chk	#	
1	ISSUED FOR CLIENT REVIEW	04/07/2014	ipa	ci	5						
2	ISSUED FOR PERMIT	16/06/2015	RPA	DH	6						
3	ISSUED FOR CONSTRUCTION	17-Sep-15	ci	ci	7						
4											



model
38-8

scale
3/16" = 1'0"

project #
13098

page
A16

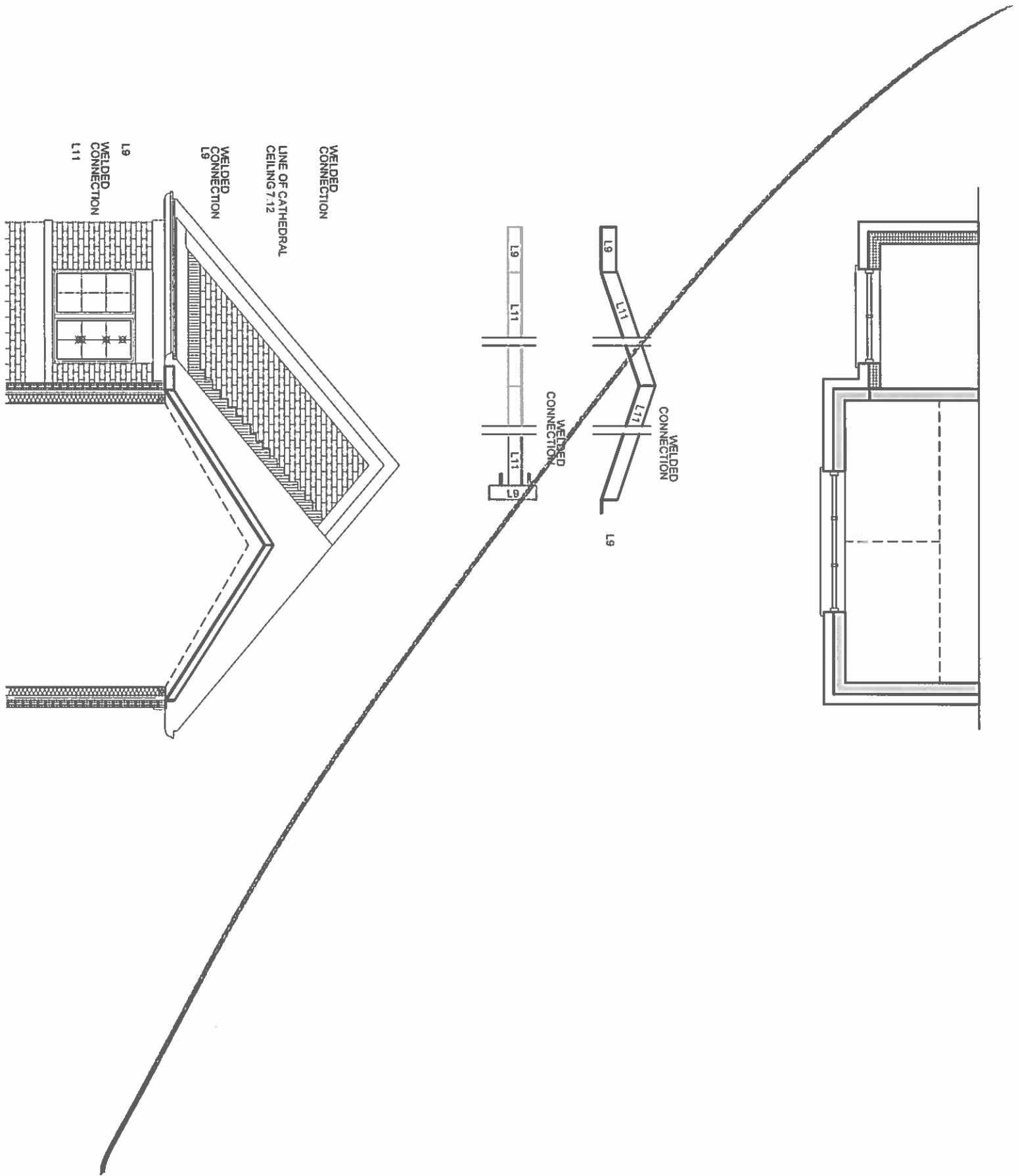

I, JULIO PINZON, DECLARE THAT I HAVE REVIEWED AND TAKEN DESIGN RESPONSIBILITY FOR THE DESIGN WORK ON BEHALF OF RN DESIGN LTD, UNDER DIVISION C, PART-3 SUBSECTION-3.2.4 OF THE BUILDING CODE. I AM QUALIFIED AND THE FIRM IS REGISTERED IN THE APPROPRIATE CLASSES / CATEGORIES.
QUALIFIED DESIGNER BCIN: 38688
FIRM BCIN: 26995
DATE: JUNE 21/16

SIGNATURE: _____

[Handwritten Signature]

client
Gold Park Homes

location
Brampton

project
McLaughlin and Mayfield

marketing name
The Corelli

#	revisions	date	dwn	chk	#	revisions	date	dwn	chk
1	ISSUED FOR CLIENT REVIEW	04/07/2014	rpa	cr	5				
2	ISSUED FOR PERMIT	16/06/2015	RPA	DJIH	6				
3	ISSUED FOR CONSTRUCTION	17-Sep-15	cr	cr	7				
4					8				

RN design
Imagine • Inspire • Create



model
38-8

scale
3/16" = 1'0"

project #
13098

page

A17

PARTIAL BASEMENT PLAN ELEV. 'A' & 'B'
LOB CONDITION

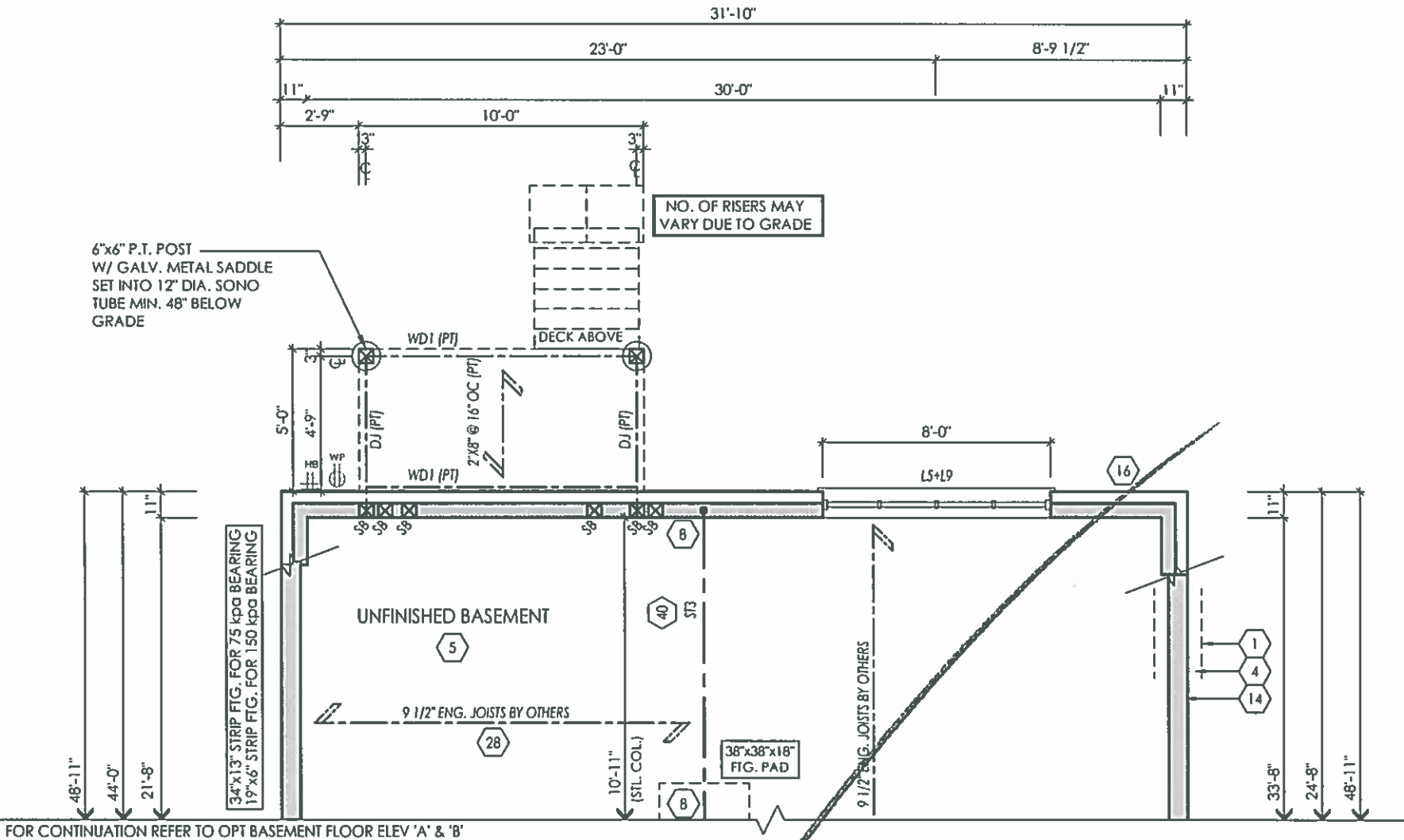

PARTIAL GROUND PLAN ELEV. 'A' & 'B'
LOB CONDITION

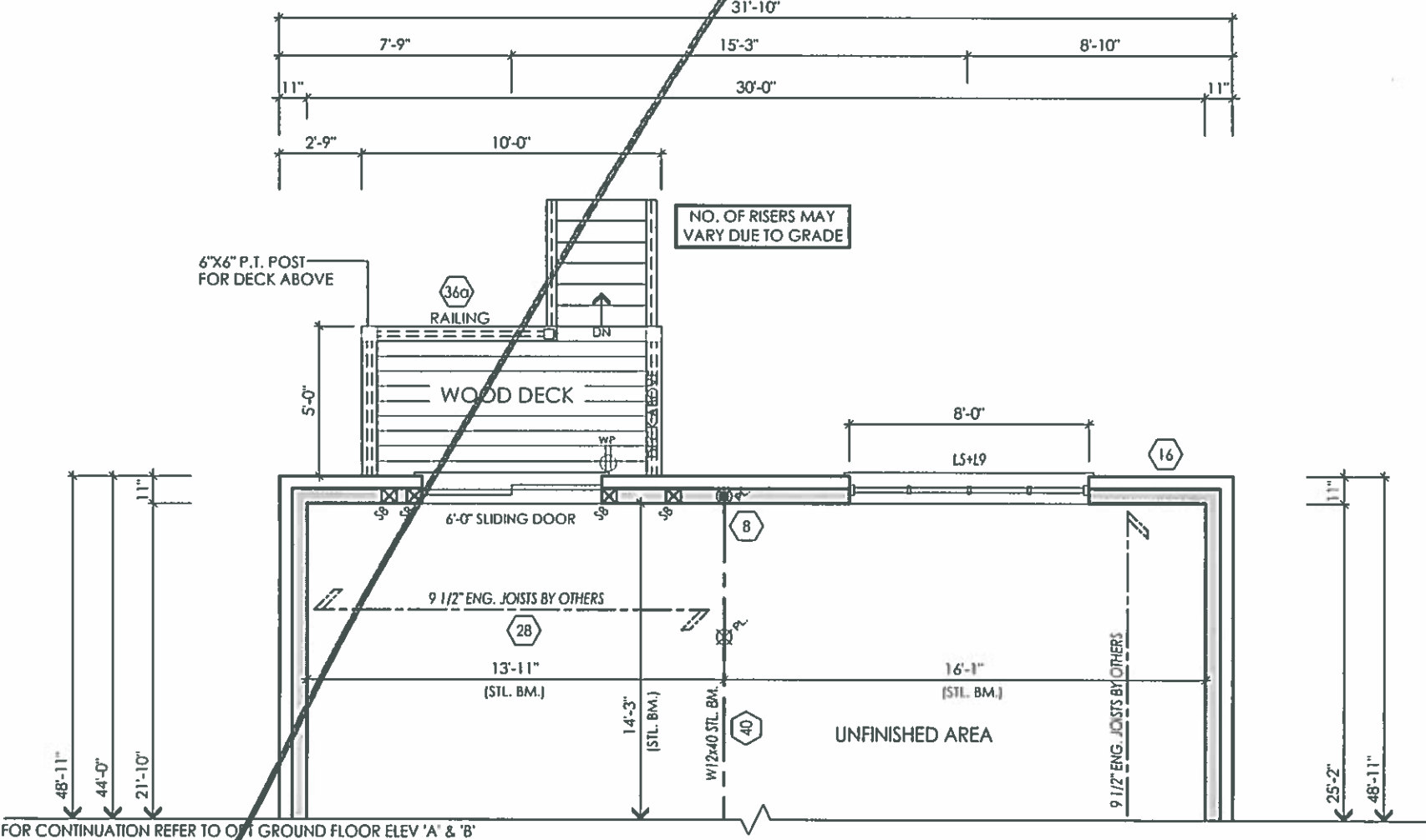

It is the builder's complete responsibility to ensure that all plans submitted for approval fully comply with the Architectural Guidelines and all applicable regulations and requirements including zoning provisions and any provisions in the subdivision agreement. The Control Architect is not responsible in any way for working drawings with respect to any zoning or building code provisions or that any house can be properly built or located on its lot.

This is to certify that these plans comply with the applicable Architectural Design Guidelines approved by the City of BRAMPTON.

I, JULIO PINZON, DECLARE THAT I HAVE REVIEWED AND TAKEN DESIGN RESPONSIBILITY FOR THE DESIGN WORK ON BEHALF OF RN DESIGN LTD UNDER DIVISION C.PART-3 SUBSECTION 3.2.4 OF THE BUILDING CODE. I AM QUALIFIED AND THE FIRM IS REGISTERED IN THE APPROPRIATE CLASSES / CATEGORIES.
QUALIFIED DESIGNER BCIN: 38688
FIRM BCIN: 26995
DATE: MAY 19/16

SIGNATURE:

Client
Gold Park Homes

project
McLaughlin and Mayfield

#	revisions	date	dwn	chk	#	revisions	date	dwn	chk
1	ISSUED FOR CLIENT REVIEW	MAY 16	SAI	JM					

location
Brampton

marketing name
The Corelli

RN design
Imagine - Inspire - Create



model
38-8

scale
3/16" = 1'0"

project #
13098

page

A18

I, JULIO PINZON, DECLARE THAT I HAVE REVIEWED AND TAKEN DESIGN RESPONSIBILITY FOR THE DESIGN WORK ON BEHALF OF RN DESIGN LTD. UNDER DIVISION C, PART 3 SUBSECTION 3.2.4 OF THE BUILDING CODE. I AM QUALIFIED AND THE FIRM IS REGISTERED IN THE APPROPRIATE CLASSES / CATEGORIES. QUALIFIED DESIGNER BCIN: 38688 26995 MAY 19/16 FIRM BCIN: DATE:

SIGNATURE:

J.P.

client Gold Park Homes
project McLaughlin and Mayfield

#	revisions	date	dwn	chk	#	revisions	date	dwn	chk
1	ISSUED FOR CLIENT REVIEW	5-MAY-16	SM	JM					

location Brampton
marketing name The Corelli

RN design
Imagine • Inspire • Create



model 38-8
scale 3/16" = 1'0"
project # 13098

page

A19

It is the builder's complete responsibility to ensure that all plans submitted for approval fully comply with the Architectural Guidelines and all applicable regulations and requirements including zoning provisions and any provisions in the applicable zoning bylaws. The Architect is not responsible for any errors or omissions in the drawings or for any working drawings with respect to any zoning or building code or permit matter or that any house can be properly built or located on its lot.

This is to certify that these plans comply with the applicable Architectural Design Guidelines approved by the City of BRAMPTON.

PARTIAL REAR ELEVATION 'A' & 'B'
LOB CONDITION

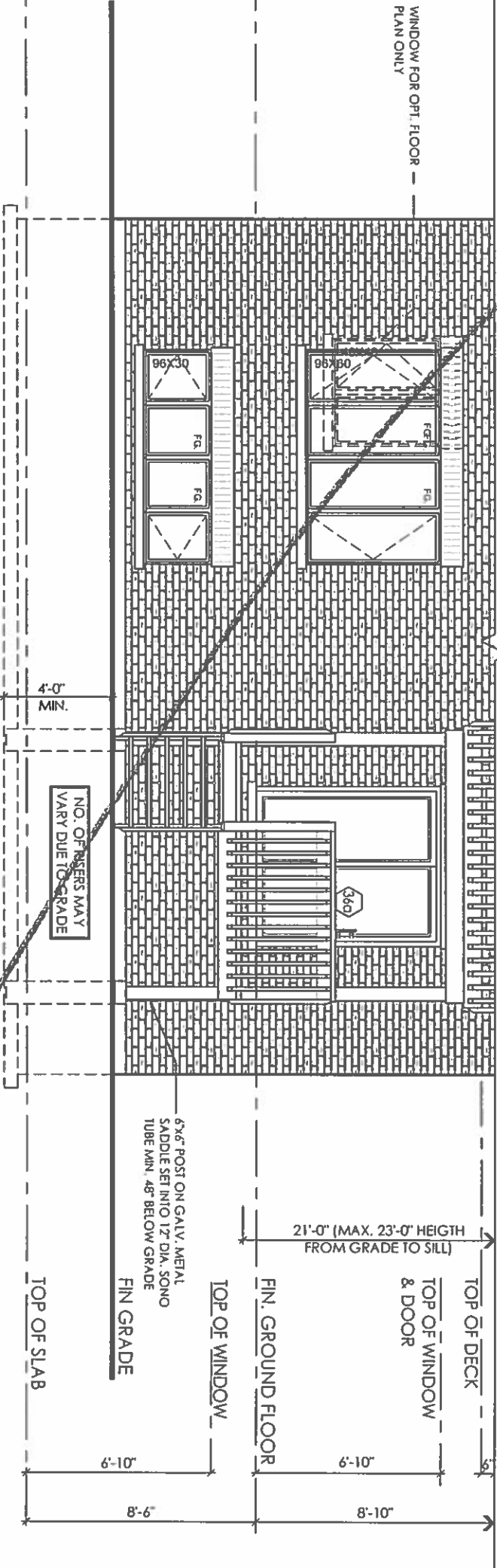

Diagram showing the elevation view of a roof structure. The main roof has a total width of 31'-10". The lower section has a total width of 10'-0". Dimensions are provided for various sections and heights.

Section / Feature	Dimension
Main Roof Total Width	31'-10"
Main Roof Left Section	16'-11"
Main Roof Right Section	10'-0"
Main Roof Far Right Section	4'-11"
Main Roof Left Height	8"
Main Roof Right Height	8"
Main Roof Middle Height	30'-6"
Lower Section Total Width	10'-0"
Lower Section Left Section	2'-9"
Lower Section Middle Section	9'-6"
Lower Section Right Section	3"
Lower Section Left Height	3"
Lower Section Right Height	3"



Figure 10 is a plan view of a bridge deck. The deck width is 31'-10". The sidewalks are 7'-9" wide on the left and 8'-10" wide on the right. The approach width is 30'-0". The deck is 11" thick. The approach is 11" thick. The deck is 10'-0" wide at the left end and 2'-9" wide at the right end.



I, JULIO PINZON, DECLARE THAT I HAVE REVIEWED AND
TAKEN DESIGN RESPONSIBILITY FOR THE DESIGN WORK
ON BEHALF OF RM DESIGN LTD. UNDER DIVISION C, PART-3
SUBSECTION-3.2.4 OF THE BUILDING CODE. I AM
QUALIFIED AND THE FIRM IS REGISTERED IN THE
APPROPRIATE CLASSES / CATEGORIES.
QUALIFIED DESIGNER BCIN: 38688
FIRM BCIN: 26995
DATE: MAY 19/16

[illegible]

RN design
Imagine • Inspire • Create

page
A20

PARTIAL REAR ELEVATION 'A' & 'B'
WOD CONDITION

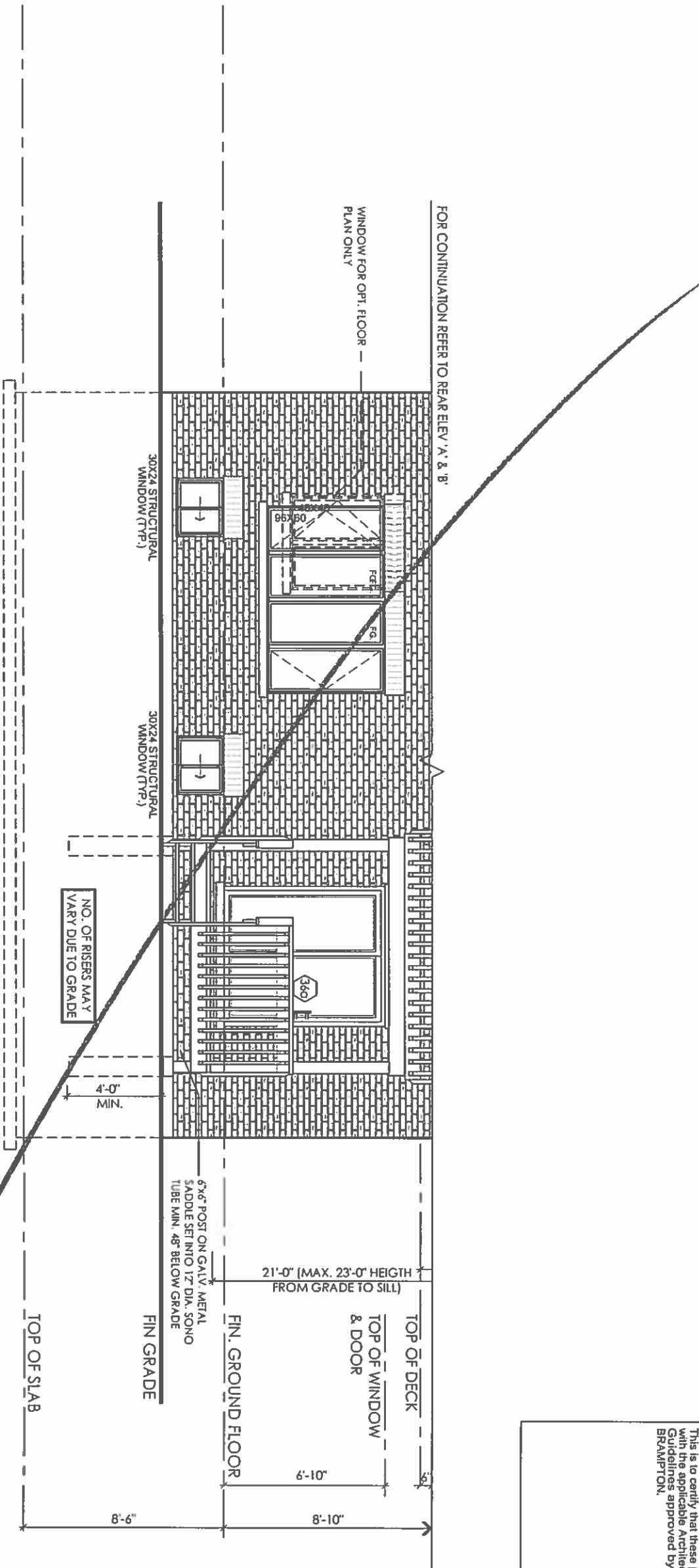

It is the builder's complete responsibility to apply all applicable codes, regulations, and all applicable regulations and requirements including zoning provisions and any provisions in the subdivision agreement. The Control Architect is not responsible in any way for examining or approving site (lotting) plans or working drawings with respect to any zoning or building code or permit matter or that any house can be properly built or located on its lot.

This is to certify that these plans comply with the applicable Architectural Design Guidelines approved by the City of BRAMPTON.

I, JULIO PINZON, DECLARE THAT I HAVE REVIEWED AND TAKEN DESIGN RESPONSIBILITY FOR THE DESIGN WORK ON BEHALF OF RN DESIGN LTD. UNDER DIVISION C, PART 3 SUBSECTION 3.2.4 OF THE BUILDING CODE. I AM QUALIFIED AND THE FIRM IS REGISTERED IN THE APPROPRIATE CLASSES / CATEGORIES.

QUALIFIED DESIGNER BCIN: 38688
FIRM BCIN: 26995
DATE: JUNE 21/16
SIGNATURE:

client
Gold Park Homes

location
Brampton

project
McLaughlin and Mayfield

marketing name
The Corelli

#	revisions	date	dwn	chk	#	revisions	date	dwn	chk
1	ISSUED FOR CLIENT REVIEW	5-MAY-16	SM	JM					

RN design
Imagine • Inspire • Create



model
38-8

scale
3/16" = 1'0"

project #
13098

page

A21

RIGHT SIDE ELEVATION 'A'

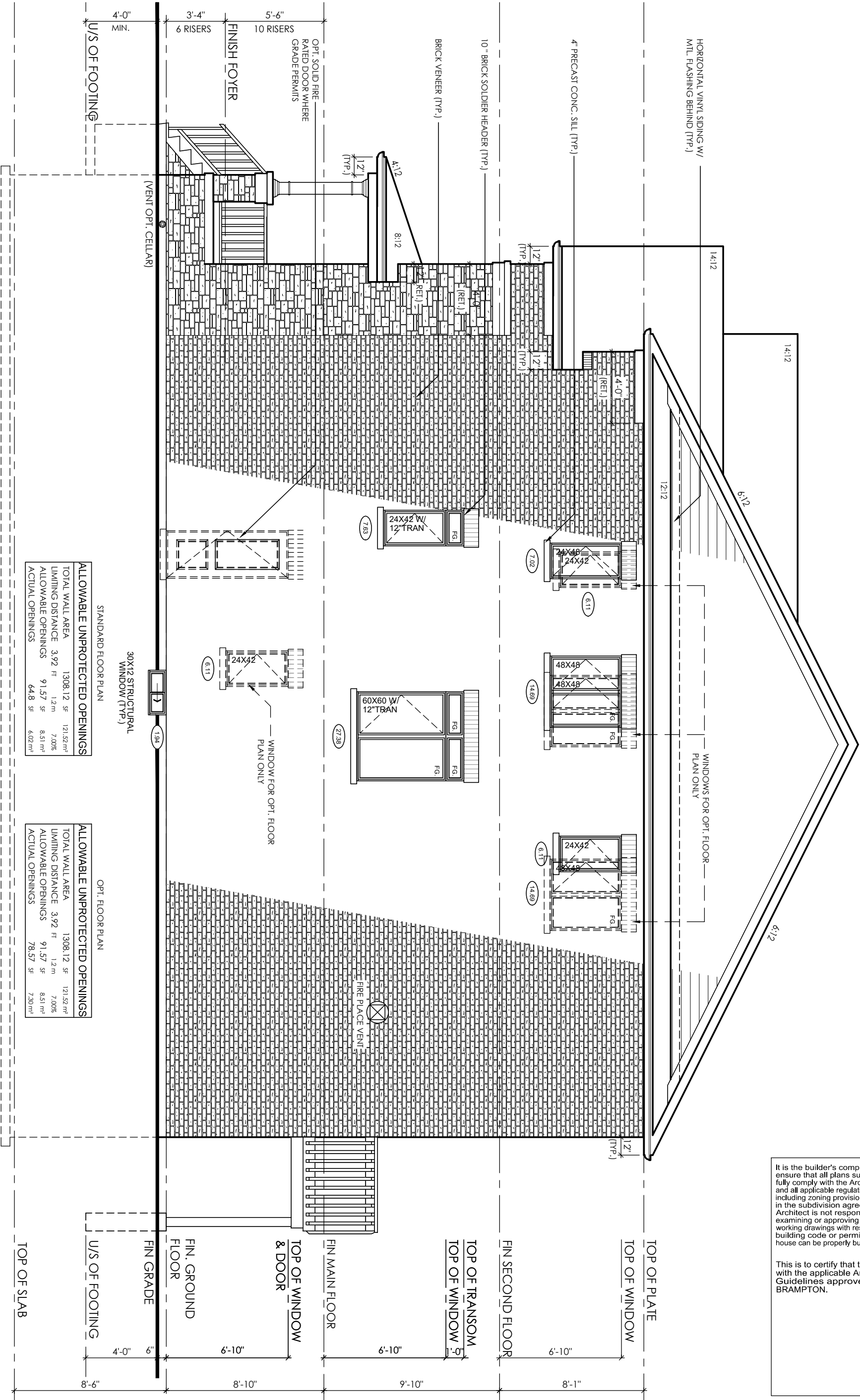

It is the builder's complete responsibility to ensure that all plans submitted for approval fully comply with the Architectural Guidelines and all applicable regulations and requirements including zoning provisions and any provisions in the subdivision agreement. The Control Architect is not responsible in any way for examining or approving site (lotting) plans or working drawings with respect to any zoning or building code or permit matter or that any house can be properly built or located on its lot.

This is to certify that these plans comply with the applicable Architectural Design Guidelines approved by the City of BRAMPTON.

I, JULIO PINZON, DECLARE THAT I HAVE REVIEWED AND TAKEN DESIGN RESPONSIBILITY FOR THE DESIGN WORK ON BEHALF OF **RN DESIGN LTD.** UNDER DIVISION C, PART-3 SUBSECTION-3.2.4 OF THE BUILDING CODE. I AM QUALIFIED AND THE FIRM IS REGISTERED IN THE APPROPRIATE CLASSES / CATEGORIES.

QUALIFIED DESIGNER BCIN: 38688
FIRM BCIN: 26995
DATE: JUNE 21/16

SIGNATURE:

client
Gold Park Homes

project
Mclaughlin and Mayfield

location
Brampton

marketing name
The Corelli

#	revisions	date	dwn	chk	#	revisions	date	dwn	chk
1	ISSUED FOR CLIENT REVIEW	04/07/2014	rpa	cr	5				
2	ISSUED FOR PERMIT	16/06/2015	RPA	DJH	6				
3	ISSUED FOR CONSTRUCTION	17-Sep-15	cr	cr	7				
4	REVISED AS PER CITY COMMENTS	28-Jun-17	MM	JM	8				

RN design
Imagine • Inspire • Create



model
38-8

scale
3/16" = 1'0"

project #
13098

page

A10

OPT. TRAY CEILING (REFER TO
OPT. SEC. FIR PLANS FOR SIZE OF
OPT. TRAY CEILING)

ALLOWABLE UNPROTECTED OPENINGS			
TOTAL WALL AREA	1199.13 SF	111.40 m²	
LIMITING DISTANCE	3.92 FT	1.2 m	7.00%
ALLOWABLE OPENINGS	83.94 SF	7.80 m²	
ACTUAL OPENINGS	14.69 SF	1.36 m²	

LEFT SIDE ELEVATION 'A'

It is the builder's complete responsibility to ensure that all plans submitted for approval fully comply with the Architectural Guidelines and all applicable regulations and requirements including zoning provisions and any provisions in the subdivision agreement. The Control Architect is not responsible in any way for examining or approving site (lotting) plans or working drawings with respect to any zoning or building code or permit matter or that any house can be properly built or located on its lot.

This is to certify that these plans comply with the applicable Architectural Design Guidelines approved by the City of BRAMPTON.

I, JULIO PINZON, DECLARE THAT I HAVE REVIEWED AND TAKEN DESIGN RESPONSIBILITY FOR THE DESIGN WORK ON BEHALF OF **RN DESIGN LTD.** UNDER DIVISION C, PART-3 SUBSECTION-3.2.4 OF THE BUILDING CODE. I AM QUALIFIED AND THE FIRM IS REGISTERED IN THE APPROPRIATE CLASSES / CATEGORIES.
QUALIFIED DESIGNER BCIN:
FIRM BCIN:
DATE:

SIGNATURE:

38688
26995
JUNE 21/16

client

Gold Park Homes

project

Mclaughlin and Mayfield

location

Brampton

marketing name

The Corelli

#	revisions	date	dwn	chk	#	revisions	date	dwn	chk
1	ISSUED FOR CLIENT REVIEW	4-Jul-14	rpa	cr	5	REVISED PER CLIENT COMMENTS	17-Nov-16	lo	jrn
2	ISSUED FOR PERMIT	16/06/2015	RPA	DJH	6				
3	ISSUED FOR CONSTRUCTION	17-Sep-15	cr	cr	7				
4	REVISED AS PER CITY COMMENTS	28-Jun-17	MM	JM	8				

RN design
Imagine • Inspire • Create



model

38-8

scale

3/16" = 1'0"

project #

13098

page

A12

RIGHT SIDE ELEVATION 'B'

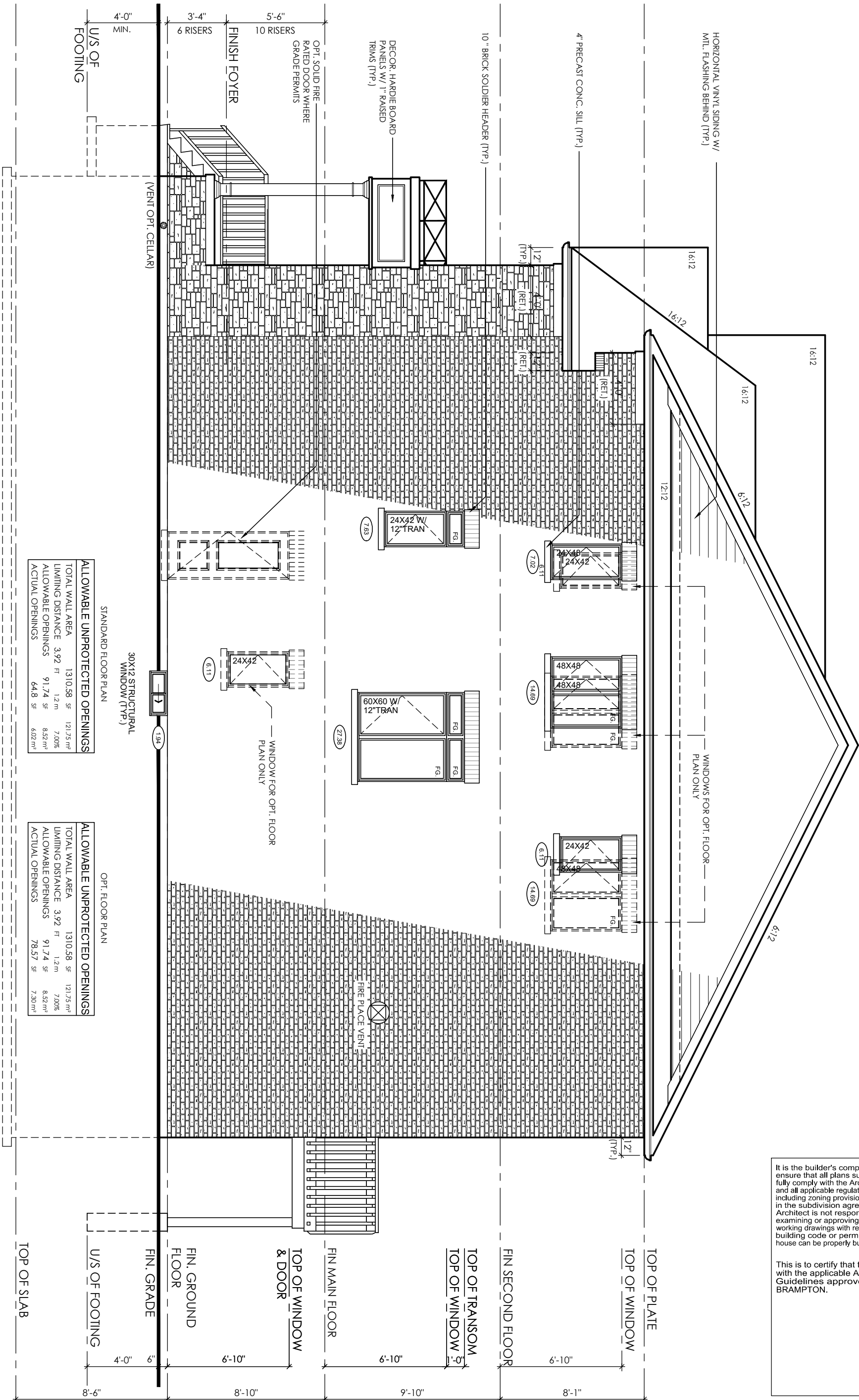

It is the builder's complete responsibility to ensure that all plans submitted for approval fully comply with the Architectural Guidelines and all applicable regulations and requirements including zoning provisions and any provisions in the subdivision agreement. The Control Architect is not responsible in any way for examining or approving site (lotting) plans or working drawings with respect to any zoning or building code or permit matter or that any house can be properly built or located on its lot.

This is to certify that these plans comply with the applicable Architectural Design Guidelines approved by the City of BRAMPTON.

I, JULIO PINZON, DECLARE THAT I HAVE REVIEWED AND TAKEN DESIGN RESPONSIBILITY FOR THE DESIGN WORK ON BEHALF OF **RN DESIGN LTD.** UNDER DIVISION C, PART-3 SUBSECTION 3.2.4 OF THE BUILDING CODE. I AM QUALIFIED AND THE FIRM IS REGISTERED IN THE APPROPRIATE CLASSES / CATEGORIES.

QUALIFIED DESIGNER BCIN: 38688
FIRM BCIN: 26995
DATE: 11/17 JUNE 21/16

SIGNATURE:

client
Gold Park Homes

project
Mclaughlin and Mayfield

#	revisions	date	dwn	chk	#	revisions	date	dwn	chk
1	ISSUED FOR CLIENT REVIEW	04/07/2014	tpa	cr	5	REVISED AS PER CITY COMMENTS	28-Jun-17	MM	JM
2	REVISED AS PER ARCH. CONTROL COMM.	25/08/2014	RPA	DJH	6				
3	ISSUED FOR PERMIT	16/06/2015	RPA	DJH	7				
4	ISSUED FOR CONSTRUCTION	17-Sep-15	cr	cr	8				

location
Brampton

marketing name
The Corelli

RN design
Imagine • Inspire • Create



model
38-8

scale
3/16" = 1'0"

project #
13098

page

A14

OPT. TRAY CEILING (REFER
OPT. SEC. FLR. PLANS FOR
LOCATION OF OPT. TRAY
CEILING)

LEFT SIDE ELEVATION 'B'

ALLOWABLE UNPROTECTED OPENINGS		
TOTAL WALL AREA	1308.12 SF	121.52 m ²
LIMITING DISTANCE	3.92 FT	1.2 m
ALLOWABLE OPENINGS	91.57 SF	7.00%
ACTUAL OPENINGS	14.69 SF	1.36 m ²

It is the builder's complete responsibility to ensure that all plans submitted for approval fully comply with the Architectural Guidelines and all applicable regulations and requirements including zoning provisions and any provisions in the subdivision agreement. The Control Architect is not responsible in any way for examining or approving site (lotting) plans or working drawings with respect to any zoning or building code or permit matter or that any house can be properly built or located on its lot.

This is to certify that these plans comply with the applicable Architectural Design Guidelines approved by the City of BRAMPTON.

I, JAKO PINZOI, DECLARE THAT I HAVE REVIEWED AND
TAKEN DESIGN RESPONSIBILITY FOR THE DESIGN WORK
ON BEHALF OF **RN DESIGN LTD.** UNDER DIVISION C,PART-3
SUBSECTION 3-2.4 OF THE BUILDING CODE. I AM
QUALIFIED AND THE FIRM IS REGISTERED IN THE
APPROPRIATE CLASSES / CATEGORIES.

QUALIFIED DESIGNER BCIN: 38688
FIRM BCIN: 26995
DATE: JUNE 21/16

SIGNATURE:

client
Gold Park Homes

project
Mclaughlin and Mayfield

#	revisions	date	dwn	chk	#	revisions	date	dwn	chk
1	ISSUED FOR CLIENT REVIEW	04/07/2014	rpa	cr	5	REVISED PER CLIENT COMMENTS	17-Nov-16	lo	jm
2	REVISED AS PER ARCH. CONTROL COMM.	25/08/2014	RPA	DJH	6	REVISED AS PER CITY COMMENTS	28-Jun-17	MM	JM
3	ISSUED FOR PERMIT	16/06/2015	RPA	DJH	7				
4	ISSUED FOR CONSTRUCTION	17-Sep-15	cr	cr	8				

location
Brampton

marketing name
The Corelli

RN design
Imagine • Inspire • Create



model

38-8

scale
3/16" = 1'0"

project #

13098

page

A15

CONSTRUCTION NOTES:

COMPLIANCE PACKAGE J - O.B.C. 2012 - 2015 ENACTMENT

(UNLESS OTHERWISE NOTED)
-ALL CONSTRUCTION TO CONFORM TO THE ONTARIO BUILDING CODE [O.B.C.] AND ALL OTHER CODES AND LOCAL AUTHORITIES HAVING JURISDICTION.
-ALL DIMENSIONS GIVEN FIRST IN IMPERIAL FOLLOWED BY METRIC.
-THERMAL RESISTANCE VALUES BASED ON ZONE 1

FOOTINGS / SLABS:

TYPICAL STRIP FOOTING:

O.B.C. 9.15.3.
-BASED ON 16'-1" (4.9m) MAX. SUPPORTED JOIST LENGTH
-MIN. 2200psi (15MPa) CONCRETE AFTER 28 DAYS
-SHALL REST ON UNDISTURBED SOIL, ROCK OR COMPACTED GRANULAR FILL W/ MIN. 10.9psi (75kPa) BEARING CAPACITY
-FIG. TO HAVE CONTINUOUS KEY
-FIG. SIZES MAY BE REDUCED FOR SOILS W/ GREATER BEARING CAPACITY (AS PER SOILS ENGINEERING REPORT)

TYPICAL STRIP FOOTING: (EXTERIOR WALLS)

O.B.C. 9.15.3.5.
-FIG. TO EXTEND MIN. 4'-0" (1200mm) BELOW GRADE
BRICK VENEER -1 STOREY - 13" X 4" (330mm X 100mm)
-2 STOREY - 19" X 6" (485mm X 155mm)
-3 STOREY - 26" X 9" (660mm X 230mm)

SIDING -1 STOREY - 10" X 4" (255mm X 100mm)
-2 STOREY - 14" X 4" (360mm X 100mm)
-3 STOREY - 18" X 5" (460mm X 130mm)

TYPICAL STRIP FOOTING: (INTERIOR BEARING WALLS)

O.B.C. 9.15.3.6.
-1 STOREY MASONRY - 16" X 4" (406mm X 100mm)
-1 STOREY STUD - 12" X 4" (305mm X 100mm)
-2 STOREY MASONRY - 26" X 9" (660mm X 230mm)
-2 STOREY STUD - 18" X 5" (460mm X 130mm)
-3 STOREY MASONRY - 36" X 14" (914mm X 360mm)
-3 STOREY STUD - 24" X 8" (600mm X 200mm)

STEP FOOTING:

O.B.C. 9.15.3.9.
-23 5/8" (600mm) MAX. VERTICAL RISE & 23 5/8" (600mm) MIN. HORIZONTAL RUN.

DRAINAGE TILE OR PIPE:

O.B.C. 9.14.3.
-4" (100mm) MIN. DIA. LAID ON UNDISTURBED OR WELL COMPACTED SOIL W/ TOP OF TILE OR PIPE TO BE BELOW BOTTOM OF FLR. SLAB.
-COVER TOP & SIDES OF TILE OR PIPE W/ 5/8" (150mm) OF UNDISTURBED STONE OR OTHER COURSE CLEAN GRANULAR MATERIAL.
-TILE SHALL DRAIN TO A SEWER, DRAINAGE DITCH, OR DRY WELL.

BASEMENT SLAB:

O.B.C. 9.13. & 9.16.
-3" (75mm) CONCRETE SLAB
-2200psi (15MPa) AFTER 28 DAYS - O.B.C. 9.16.4.3.
-DAMPPOOF BELOW SLAB W/ MIN. 0.006" (0.15mm) POLYETHYLENE OR TYPE 'S' ROLL ROOFING W/ 4" (100mm) LAPPED JOINTS.
-DAMPPOOFING MAY BE OMITTED IF CONCRETE HAS MIN. 3600psi (25MPa) COMPRESSIVE STRENGTH AFTER 28 DAYS
-4" (100mm) OF COURSE GRANULAR MATERIAL
-PROVIDE BOND BREAKING MATERIAL BETWEEN SLAB & FTG.
-WHERE SLAB IS REQUIRED TO BE WATERPROOFED IT SHALL CONFORM TO O.B.C. 9.13.3.
-FLOOR DRAIN PER O.B.C. 9.31.4.4.
-R10 (RSI 1.76) INSULATION AT PERIMETER OF SLAB WHERE GRADE IS WITHIN 23-1/2" (600mm) OF BASEMENT SLAB EDGE. INSULATION TO EXTEND TO NOT LESS THAN 23-1/2" (600mm) BELOW EXTERIOR GRADE LEVEL (O.B.C. 5B-12-2.1.1.6 (5))
-UNLESS IT CAN BE DEMONSTRATED THAT SOIL GAS DOES NOT CONSTITUTE A PROBLEM, SOIL GAS CONTROL SHALL CONFIRM TO SUPPLEMENTARY STANDARD (O.B.C. 5B-9)

SLAB ON GROUND:

-3" (75mm) CONCRETE SLAB - O.B.C. 9.16.4.3.
-2200psi (15MPa) AFTER 28 DAYS - O.B.C. 9.16.4.5.
-DAMPPOOF BELOW SLAB W/ MIN. 0.006" (0.15mm) POLYETHYLENE OR TYPE 'S' ROLL ROOFING W/ 4" (100mm) LAPPED JOINTS.
-DAMPPOOFING MAY BE OMITTED IF CONCRETE HAS MIN. 3600psi (25MPa) COMPRESSIVE STRENGTH AFTER 28 DAYS
-R10 (RSI 1.76) INSULATION UNDER ENTIRE SLAB WHERE THE ENTIRE SLAB IS WITHIN 23-1/2" (600mm) OF GRADE.
-4" (100mm) OF COURSE GRANULAR MATERIAL
-PROVIDE BOND BREAKING MATERIAL BETWEEN SLAB & FTG.
-WHERE SLAB IS REQUIRED TO BE WATERPROOFED IT SHALL CONFORM TO O.B.C. 9.13.3.
-FLOOR DRAIN PER O.B.C. 9.31.4.4.
-UNLESS IT CAN BE DEMONSTRATED THAT SOIL GAS DOES NOT CONSTITUTE A PROBLEM, SOIL GAS CONTROL SHALL CONFIRM TO SUPPLEMENTARY STANDARD (O.B.C. 5B-9)

GARAGE SLAB / EXTERIOR SLAB:

-4" (100mm) CONCRETE SLAB
-4650psi (32MPa) COMPRESSIVE STRENGTH AFTER 28 DAYS FOR UNREINFORCED CONC. & W/ 5-8% AIR ENTRAINMENT - O.B.C. 9.3.1.6.
-6" X 6" (W2.9 X W2.9) WIRE MESH LOCATED NEAR MID-DEPTH OF SLAB
-4" (100mm) OF COURSE GRANULAR MATERIAL
-ANY FILL PLACED UNDER SLAB, OTHER THAN COURSE CLEAN GRANULAR MATERIAL, SHALL BE COMPACTED.

PILASTERS:

O.B.C. 9.15.5.3.
PILASTER
-CONCRETE NIB - 4" X 12" (100mm X 300mm)
-BLOCK NIB - 4" X 12" (100mm X 300mm) BONDED & TIED TO WALL AS PER O.B.C. 9.20.11.2. TOP 7/8" (200mm) SOLID.
OR
BEAM POCKET

-4" (100mm) INTO FDN. WALL W/ WIDTH TO MATCH BEAM SIZE.
-1/2" (13mm) SPACE AROUND WOOD BEAMS (O.B.C. 9.23.2.2.)
STRUCTURAL COLUMNS

-SIZES BASED ON COLUMN SUPPORTING BEAMS CARRYING LOADS FROM NOT MORE THAN 2 WOOD FRAME FLOORS. WHERE THE LENGTHS OF JOISTS CARRIED BY SUCH BEAMS DO NOT EXCEED 16'-1" (4.9m) AND THE LIVE LOAD ON ANY FLOOR DOES NOT EXCEED 50psi (2.4kPa).

STEEL PIPE COLUMN:

O.B.C. 9.15.3.4. & 9.17.3.
-FIXED COLUMN
-MIN. 3 1/2" (90mm) DIA. W/ 3/16" (4.76mm) WALL THICKNESS
-FOR STEEL BEAMS, CLIPS @ TOP & MIN. 6" X 4" X 1/4" (152mm X 100mm X 6.35mm) STEEL BTM. PLATE
-FOR WOOD BEAMS, MIN. 4" X 4" X 1/4" (100mm X 100mm X 6.35mm) STEEL TOP & BTM. PLATES, OR TOP PLATE TO EXTEND MIN. WIDTH OF BEAM
-ADJUSTABLE COLUMNS TO CONFORM TO CAN/CGSB-7.2-M WHERE IMPOSED LOAD DOES NOT EXCEED 36 kN (O.B.C. 9.17.3.4.)
COL. SPACING: FIG. SIZE:
2 STOREY
-MAX. 9'-10" (2997mm) - 34" X 34" X 16"
- [860mm X 860mm X 400mm]
- 44" X 44" X 21"
- [1120mm X 1120mm X 530mm]
3 STOREY
-MAX. 9'-10" (2997mm) - 40" X 40" X 19"
- [1010mm X 1010mm X 480mm]
- 51" X 51" X 24"
- [1295mm X 1295mm X 610mm]
-WHERE COL. SITS ON FDN. WALL, USE 4" X 8" X 5/8" (100mm X 200mm X 16mm) STEEL PLATE WITH 2-5/8" (16mm) ANCHOR BOLTS

WOOD COLUMN:

O.B.C. 9.17.4.1.
-5 1/2" X 5 1/2" (140mm X 140mm) SOLID WOOD COLUMN.
-METAL SHOE ANCHORED TO FOOTING
-25" X 25" X 12" (640mm X 640mm X 300mm) CONC. PAD (1 FLOOR SUPPORTED W/ 9'-10" COL. SPACING)
-34" X 34" X 14" (860mm X 860mm X 360mm) CONC. PAD (2 FLOORS SUPPORTED W/ 9'-10" COL. SPACING)

BLOCK PARTY WALL BEAM END BEARING: (WOOD BEAM / GIRDER TRUSSES)

-2X8"X12" LEDGER BOARD FASTENED W/ 2/ 1/2" ANCHOR BOLTS @ 4" O.C.
-WHERE WOOD BEAMS BEAR ON FIREWALLS USE GENERAL NOTE 11 WHERE REQUIRED TO OBTAIN 5" SEPARATION DISTANCE BETWEEN ADJACENT BEAMS

BLOCK PARTY WALL BEAM END BEARING: (STEEL BEAM)

-12X11"X 5/8" STL. PLATE ON TOP OF SOLID CONCRETE BLOCK WITH 2- 1/2"Ø x8" ANCHOR BOLTS.

WALL ASSEMBLIES:

FOUNDATION WALL:

O.B.C. 9.15.4.2.
-FOR WALLS NOT EXCEEDING 8'-2" (2500mm) IN LATERALLY SUPPORTED HEIGHT.
-8" (200mm) SOLID 2200psi (15MPa) CONCRETE
-MAX. UNSUPPORTED HEIGHT OF 3'-1" (1200mm) & MAX. SUPPORTED HEIGHT OF 7'-0" (2150mm) MEASURED FROM GRADE TO FINISHED BASEMENT FLOOR.
-FOR WALLS NOT EXCEEDING 9'-0" (2750mm) IN LATERALLY SUPPORTED HEIGHT.
-10" (250mm) SOLID 2200psi (15MPa) CONCRETE
-MAX. UNSUPPORTED HEIGHT OF 4'-7" (1400mm) & MAX. SUPPORTED HEIGHT OF 8'-6" (2600mm) MEASURED FROM GRADE TO FINISHED BASEMENT FLOOR.
-LATERAL SUPPORT PROVIDED BY ANCHORED SILL PLATE TO JOISTS.
-FOR CONDITIONS EXCEEDING THESE MAXIMUMS AN ALTERNATIVE IN CONFORMANCE TO O.B.C.- 1.9.15.4.1 SHALL BE USED OR IT SHALL BE DESIGNED UNDER O.B.C.- PART 4
-WALL SHALL EXTEND A MIN. 5 7/8" (150mm) ABOVE GRADE
-INSULATE W/ R12 (RSI 2.11) FROM UNDERSIDE OF SUBFLOOR TO NOT MORE THAN 8" (200mm) ABOVE FINISHED FLOOR OF BASEMENT (ZONE 1, O.B.C. T.2.1.1.2.A.)
-BACK FILL W/ NON-FROST SUSCEPTIBLE SOIL

REDUCTION OF THICKNESS:

O.B.C. 9.15.4.7.
-WHERE THE TOP OF THE FOUNDATION WALL IS REDUCED IN THICKNESS TO ALLOW MASONRY FACING, THE MIN. REDUCED THICKNESS SHALL NOT BE LESS THAN 3-1/2" (90mm) THICK.
-TIE TO FACING MATERIAL WITH METAL TIES SPACED MAX. @ 7 7/8" (200mm) VERTICALLY O.C. & 2'-11" (900mm) HORIZONTALLY.
-FILL SPACE BETWEEN WALL AND FACING SOLID W/ MORTAR
-WHERE WALL IS REDUCED FOR JOISTS, THE REDUCED THICKNESS SHALL BE MAX. 13-3/4" (350mm) HIGH & MIN. 3-1/2" (90mm) THICK
DAMPPOOFING & WATERPROOFING:
-DAMPPOOF THE EXTERIOR FACE OF WALL BELOW GRADE AS PER O.B.C. 9.13.2.
-WHERE INSULATION EXTENDS TO MORE THAN 4'-9" (1450mm) BELOW GRADE, A FDN. WALL DRAINAGE LAYER SHALL BE PROVIDED IN CONFORMANCE TO O.B.C. 9.14.2.1.(2) (3) (4)
-FINISHED BASEMENTS SHALL HAVE INTERIOR DAMPPROOFING EXTENDING FROM SLAB TO GRADE LEVEL & SHALL CONFORM TO O.B.C. 9.13.3.3.(3)
-WHERE HYDROSTATIC PRESSURE OCCURS, FDN. WALLS SHALL BE WATERPROOFED AS PER O.B.C. 9.13.3.
-WALLS THAT ARE WATERPROOFED DO NOT REQUIRE DAMPPROOFING.

FOUNDATION WALLS @ UNSUPPORTED OPENINGS:

-2-20M BARS IN TOP PORTION OF WALL (UP TO 8'-0" OPENING)
-3-20M BARS IN TOP PORTION OF WALL (8'-0" TO 10'-0" OPENING)
-4-20M BARS IN TOP PORTION OF WALL (10'-0" TO 15'-0" OPENING)
-BARS STACKED VERTICALLY AT INTERIOR FACE OF WALL
-BARS TO HAVE MIN. 2" (50mm) CONCRETE COVER
-BARS TO EXTEND 2'-0" (600mm) BEYOND BOTH SIDES OF OPENING.

FRAME WALL CONSTRUCTION:

O.B.C. 9.23.
-SIDING OR STUCCO AS PER ELEVATIONS, MIN. 7 7/8" (200mm) FROM FINISHED GRADE (O.B.C. 9.28.1.4. & 9.27.)
-WALL SHEATHING MEMBRANE AS PER O.B.C. 9.27.3.2.
-1/4" (6mm) PLYWOOD (EXTERIOR TYPE) OR EQUIVALENT AS PER O.B.C. 9.23.16.
-2" X 6" (38mm X 140mm) WOOD STUDS @ 16" (400mm) O.C.
-MIN. R22 (RSI 3.87) INSULATION (ZONE 1, O.B.C. T.2.1.1.2.A.)
-CONTINUOUS AIR/VAPOUR BARRIER IN CONFORMANCE W/ O.B.C. 9.25.3. & 9.25.4.
-1/2" (12.7mm) GYPSUM BOARD
NOTE - SUPPORT FOR 3 FLOORS ABOVE - O.B.C. 1.9.23.10.1. =
-FOR 3 FLOORS SUPPORTED ABOVE, 2" X 6" (38mm X 140mm) STUDS ARE REQUIRED TO BE SPACED @ 12" (300mm) O.C.

REQ. FOR FIRE RATING (LESS THAN 4'-0" LIMITING DISTANCE):

O.B.C. 5B-3 WALL = EW1b (STC = N/A, FIRE = 45 MIN)
FOR 45 MINUTE FIRE RATED WALL REQUIREMENTS SUBSTITUTE THE FOLLOWING MATERIALS:
-REPLACE R22 (RSI 3.87) INSULATION WITH R22 (RSI 3.87) ABSORPTIVE INSULATING MATERIAL WITH A MASS OF AT LEAST 4.8 kg/ sq.m.
-REPLACE 1/2" (12.7mm) INTERIOR GYPSUM BOARD WITH 1/2" (12.7mm) TYPE 'X' GYPSUM BOARD.

REQ. FOR FIRE RATING (LESS THAN 2'-0" LIMITING DISTANCE):

-REFER TO REQUIREMENTS FOR LESS THAN 4'-0" LIMITING DISTANCE AND ADD/REPLACE THE FOLLOWING:
-NON-COMBUSTIBLE SIDING OR STUCCO AS PER ELEVATIONS (REFER TO MANUFACTURER'S SPECIFICATIONS).
OR
-VINYL SIDING IS PERMITTED PER O.B.C. 9.10.15.5.(3). OVER 1/2" (12.7mm) GYPSUM EXTERIOR SHEATHING WHICH REPLACES EXTERIOR PLYWOOD OR EQUIV.

ALTERNATE FRAME WALL CONSTRUCTION:

O.B.C. 9.23.
-SIDING OR STUCCO AS PER ELEVATIONS, MIN. 7 7/8" (200mm) FROM FINISHED GRADE (O.B.C. 9.28.1.4. & 9.27.)
-1 1/2" (38mm) R8 (RSI 1.41) RIGID INSULATION W/ TAPED JOINTS (O.B.C. 9.27.3.4.)
-BRACE W/ CONT. 16 GAUGE STEEL 'T' BRACES FROM TOP PLATE TO BTM. PLATE FOR THE FULL LENGTH OF WALL, OR CONT. 2" X 4" (38mm X 89mm) SOLID WOOD BLOCKING @ APPROXIMATELY 45 DEG. FROM TOP PLATE TO BTM. PLATE FOR FULL LENGTH OF WALL.
-2" X 4" (38mm X 89mm) WOOD STUDS @ 16" (400mm) O.C. @ 12" (300mm) O.C. ON BOTTOM FLR. WHEN 3 STOREYS.
-R14 (RSI 2.46) INSULATION (ZONE 1, O.B.C. T.2.1.1.2.A.)
-CONTINUOUS AIR/VAPOUR BARRIER IN CONFORMANCE W/ O.B.C.- 9.25.3. & 9.25.4.
-1/2" (12.7mm) GYPSUM BOARD.
NOTE - SUPPORT FOR 2 + 3 FLOORS ABOVE - O.B.C. 1.9.23.10.1. =
-FOR 2 FLOORS SUPPORTED ABOVE, 2" X 4" (38mm X 89mm) STUDS ARE REQUIRED TO BE SPACED @ 12" (300mm) O.C.
-FOR 3 FLOORS SUPPORTED ABOVE, 2" X 6" (38mm X 140mm) STUDS ARE REQUIRED TO BE SPACED @ 12" (300mm) O.C.

REQ. FOR FIRE RATING (LESS THAN 4'-0" LIMITING DISTANCE):

O.B.C. 5B-3 WALL = EW1b (STC = N/A, FIRE = 45 MIN)
FOR 45 MINUTE FIRE RATED WALL REQUIREMENTS SUBSTITUTE AND/OR ADD THE FOLLOWING MATERIALS:
-ADD 1/4" (6mm) PLYWOOD (EXTERIOR TYPE) OR EQUIVALENT AS PER O.B.C. 9.23.16. BETWEEN RIGID INSULATION AND WOOD STUD.
-REPLACE R14 (RSI 2.46) INSULATION WITH R14 (RSI 2.46) ABSORPTIVE INSULATING MATERIAL WITH A MASS OF AT LEAST 2.8 kg/ sq.m.
-REPLACE 1/2" (12.7mm) GYPSUM BD. W/ 1/2" (12.7mm) TYPE 'X' GYPSUM BD.

REQ. FOR FIRE RATING (LESS THAN 2'-0" LIMITING DISTANCE):

-REFER TO REQUIREMENTS FOR LESS THAN 4'-0" LIMITING DISTANCE AND , ADD/REPLACE THE FOLLOWING:
-NON-COMBUSTIBLE SIDING OR STUCCO AS PER ELEVATIONS (REFER TO MANUFACTURER'S SPECIFICATIONS).
OR
-VINYL SIDING IS PERMITTED PER O.B.C. 9.10.15.5.(3). OVER SHEATHING PAPER OVER 1/2" (12.7mm) GYPSUM EXTERIOR SHEATHING ON EXTERIOR SIDE OF RIGID INSULATION

FRAME WALL CONSTRUCTION @ GARAGE:

O.B.C. 9.23.
-SIDING OR STUCCO AS PER ELEVATIONS, MIN. 7 7/8" (200mm) FROM FINISHED GRADE (O.B.C. 9.28.1.4. & 9.27.)
-WALL SHEATHING MEMBRANE AS PER O.B.C. 9.27.3.2.
-1/4" (6mm) PLYWOOD (EXTERIOR TYPE) OR EQUIVALENT AS PER O.B.C. 9.23.16.
-2" X 4" (38mm X 89mm) WOOD STUDS @ 16" (400mm) O.C.
-1/2" (12.7mm) GYPSUM BOARD
NOTE - SUPPORT FOR 2 + 3 FLOORS ABOVE - O.B.C. 1.9.23.10.1. =
-FOR 2 FLOORS SUPPORTED ABOVE, 2" X 4" (38mm X 89mm) STUDS ARE REQUIRED TO BE SPACED @ 12" (300mm) O.C.
-FOR 3 FLOORS SUPPORTED ABOVE, 2" X 6" (38mm X 140mm) STUDS ARE REQUIRED TO BE SPACED @ 12" (300mm) O.C.

REQ. FOR FIRE RATING (LESS THAN 4'-0" LIMITING DISTANCE):

O.B.C. 5B-3 WALL = EW1b (STC = N/A, FIRE = 45 MIN)
FOR 45 MINUTE FIRE RATED WALL REQUIREMENTS SUBSTITUTE AND/OR ADD THE FOLLOWING MATERIALS:
-ADD ABSORPTIVE MATERIAL WITH A MASS OF AT LEAST 2.8 kg/ sq.m.
-REPLACE 1/2" (12.7mm) GYPSUM BD. W/ 1/2" (12.7mm) TYPE 'X' GYPSUM BD.
REQ. FOR FIRE RATING (LESS THAN 2'-0" LIMITING DISTANCE):

-REFER TO REQUIREMENTS FOR LESS THAN 4'-0" LIMITING DISTANCE AND ADD/REPLACE THE FOLLOWING:
-NON-COMBUSTIBLE SIDING OR STUCCO AS PER ELEVATIONS (REFER TO MANUFACTURER'S SPECIFICATIONS).
OR
-VINYL SIDING IS PERMITTED PER O.B.C. 9.10.15.5.(3). OVER SHEATHING PAPER OVER 1/2" (12.7mm) GYPSUM EXTERIOR SHEATHING WHICH REPLACES EXTERIOR PLYWOOD OR EQUIV.

BRICK VENEER CONSTRUCTION:

O.B.C. 9.23.
-3-1/2" (90mm) FACE BRICK OR 4" (100mm) STONE @ 36'-1" (11m) MAX. HEIGHT
-MIN. 0.03" (0.76mm) THICK, 7/8" (22mm) WIDE CORROSION RESISTANT STRAPS @ MAX. 15 3/4" (400mm) O.C. HORIZONTAL & 23 5/8" (600mm) O.C. VERTICAL SPACING
-PROVIDE WEEP HOLES @ 2'-7" (800mm) O.C. @ BTM. COURSE & OVER OPENINGS
-BASE FLASHING UP TO 5 7/8" (150mm) BEHIND WALL SHEATHING MEMBRANE (O.B.C. 9.20.13.6.(2))
-BRICK OR STONE SILLS UNDER OPENINGS, FLASHING UNDER
-1" (25mm) AIR SPACE
-WALL SHEATHING MEMBRANE AS PER O.B.C. 9.27.3.2.
-1/4" (6mm) PLYWOOD (EXTERIOR TYPE) OR EQUIVALENT AS PER O.B.C. 9.23.16.
-2" X 6" (38mm X 140mm) WOOD STUDS @ 16" (400mm) O.C.
-MIN. R22 (RSI 3.87) INSULATION (ZONE 1, O.B.C. T.2.1.1.2.A.)
-CONTINUOUS AIR/VAPOUR BARRIER IN CONFORMANCE W/ O.B.C.- 9.25.3. & 9.25.4.
-1/2" (12.7mm) GYPSUM BOARD
NOTE - SUPPORT FOR 3 FLOORS ABOVE - O.B.C. 1.9.23.10.1. =
-FOR 3 FLOORS SUPPORTED ABOVE, 2" X 6" (38mm X 140mm) STUDS ARE REQUIRED TO BE SPACED @ 12" (300mm) O.C.

REQ. FOR FIRE RATING (LESS THAN 4'-0" LIMITING DISTANCE):

O.B.C. 5B-3 WALL = EW1b (STC = N/A, FIRE = 45 MIN)
FOR 45 MINUTE FIRE RATED WALL REQUIREMENTS SUBSTITUTE AND/OR ADD THE FOLLOWING MATERIALS:
-REPLACE R22 (RSI 3.87) INSULATION WITH R22 (RSI 3.87) ABSORPTIVE INSULATING MATERIAL WITH A MASS OF AT LEAST 4.8 kg/ sq.m.
-REPLACE 1/2" (12.7mm) GYPSUM BD. W/ 1/2" (12.7mm) TYPE 'X' GYPSUM BD.

ALTERNATE BRICK VENEER CONSTRUCTION:

O.B.C. 9.23.
-3-1/2" (90mm) FACE BRICK OR 4" (100mm) STONE @ 36'-1" (11m) MAX. HEIGHT
-MIN. 0.03" (0.76mm) THICK, 7/8" (22mm) WIDE CORROSION RESISTANT STRAPS @ MAX. 15 3/4" (400mm) O.C. HORIZONTAL & 23 5/8" (600mm) O.C. VERTICAL SPACING
-PROVIDE WEEP HOLES @ 2'-7" (800mm) O.C. @ BTM. COURSE & OVER OPENINGS
-BASE FLASHING UP TO 5 7/8" (150mm) BEHIND WALL SHEATHING MEMBRANE (O.B.C. 9.20.13.6.(2))
-BRICK OR STONE SILLS UNDER OPENINGS, FLASHING UNDER
-1" (25mm) AIR SPACE
-1 1/2" (38mm) R8 (RSI 1.41) RIGID INSULATION W/ TAPED JOINTS (O.B.C. 9.27.3.4.)
-2" X 4" (38mm X 89mm) WOOD STUDS @ 16" (400mm) O.C. @ 12" (300mm) O.C. ON BOTTOM FLR. WHEN 3 STOREYS
-BRACE W/ CONT. 16 GAUGE STEEL 'T' BRACES FROM TOP PLATE TO BTM. PLATE FOR THE FULL LENGTH OF WALL, OR
-CONT. 2" X 4" (38mm X 89mm) SOLID WOOD BLOCKING @ APPROXIMATELY 45 DEG. FROM TOP PLATE TO BTM. PLATE FOR FULL LENGTH OF WALL
-R14 (RSI 2.46) INSULATION
-CONTINUOUS AIR/VAPOUR BARRIER IN CONFORMANCE W/ O.B.C.- 9.25.3. & 9.25.4.
-1/2" (12.7mm) GYPSUM BOARD
NOTE - SUPPORT FOR 2 + 3 FLOORS ABOVE - O.B.C. 1.9.23.10.1. =
-FOR 2 FLOORS SUPPORTED ABOVE, 2" X 4" (38mm X 89mm) STUDS ARE REQUIRED TO BE SPACED @ 12" (300mm) O.C.
-FOR 3 FLOORS SUPPORTED ABOVE, 2" X 6" (38mm X 140mm) STUDS ARE REQUIRED TO BE SPACED @ 12" (300mm) O.C.

REQ. FOR FIRE RATING (LESS THAN 4'-0" LIMITING DISTANCE):

O.B.C. 5B-3 WALL = EW1b (STC = N/A, FIRE = 45 MIN)
FOR 45 MINUTE FIRE RATED WALL REQUIREMENTS SUBSTITUTE AND/OR ADD THE FOLLOWING MATERIALS:
-ADD 1/4" (6mm) PLYWOOD (EXTERIOR TYPE) OR EQUIVALENT AS PER O.B.C. 9.23.16. BETWEEN RIGID INSULATION AND WOOD STUD.
-REPLACE R14 (RSI 2.46) INSULATION WITH R14 (RSI 2.46) ABSORPTIVE INSULATING MATERIAL WITH A MASS OF AT LEAST 2.8 kg/ sq.m.
-REPLACE 1/2" (12.7mm) GYPSUM BD. W/ 1/2" (12.7mm) TYPE 'X' GYPSUM BD.

BRICK VENEER CONSTRUCTION @ GARAGE:

O.B.C. 9.23.
-3-1/2" (90mm) FACE BRICK OR 4" (100mm) STONE @ 36'-1" (11m) MAX. HEIGHT
-MIN. 0.03" (0.76mm) THICK, 7/8" (22mm) WIDE CORROSION RESISTANT STRAPS @ MAX. 15 3/4" (400mm) O.C. HORIZONTAL & 23 5/8" (600mm) O.C. VERTICAL SPACING
-PROVIDE WEEP HOLES @ 2'-7" (800mm) O.C. @ BTM. COURSE & OVER OPENINGS
-BASE FLASHING UP TO 5 7/8" (150mm) BEHIND WALL SHEATHING MEMBRANE (O.B.C. 9.20.13.6.(2))
-BRICK OR STONE SILLS UNDER OPENINGS, FLASHING UNDER
-1" (25mm) AIR SPACE
-WALL SHEATHING MEMBRANE AS PER O.B.C. 9.27.3.2.
-1/4" (6mm) PLYWOOD (EXTERIOR TYPE) OR EQUIVALENT AS PER O.B.C. 9.23.16.
-2" X 4" (38mm X 89mm) WOOD STUDS @ 16" (400mm) O.C.
-1/2" (12.7mm) GYPSUM BOARD
NOTE - SUPPORT FOR 2 + 3 FLOORS ABOVE - O.B.C. 1.9.23.10.1. =
-FOR 2 FLOORS SUPPORTED ABOVE, 2" X 4" (38mm X 89mm) STUDS ARE REQUIRED TO BE SPACED @ 12" (300mm) O.C.
-FOR 3 FLOORS SUPPORTED ABOVE, 2" X 6" (38mm X 140mm) STUDS ARE REQUIRED TO BE SPACED @ 12" (300mm) O.C.

THESE DRAWINGS ARE NOT TO BE SCALED. ALL DIMENSIONS MUST BE VERIFIED BY CONTRACTOR PRIOR TO COMMENCEMENT OF ANY WORK. ANY DISCREPANCIES MUST BE REPORTED DIRECTLY TO RN DESIGN LTD

CLIENT SPECIFIC REVISIONS

I, JULIO PINZON, DECLARE THAT I HAVE REVIEWED AND TAKEN DESIGN RESPONSIBILITY FOR THE DESIGN WORK ON BEHALF OF RN DESIGN LTD. UNDER DIVISION C, PART 3 SUBSECTION 3.2.4 OF THE BUILDING CODE. I AM QUALIFIED AND THE FIRM IS REGISTERED IN THE APPROPRIATE CLASSES / CATEGORIES.
QUALIFIED DESIGNER BCIN: 38688
FIRM BCIN: 26995
DATE: JUNE 21/16

SIGNATURE:

Gold Park Homes

Mclaughlin and Mayfield

#	revisions	date	dwn	chk	#	revisions	date	dwn	chk
1	ISSUED FOR CLIENT REVIEW	04/07/2014	ipa	cr	5				
2	ISSUED FOR PERMIT	14/04/2015	RPA	DH	6				
3	ISSUED FOR CONSTRUCTION	17-Sep-15	cr	cr	7				
4					8				

Brampton

The Corelli

Imagine • Inspire • Create

model 38-8

scale 3/16" = 1'0" project # 13098

page

D1

REQ. FOR FIRE RATING (LESS THAN 4'-0" LIMITING DISTANCE):
O.B.C. SB-3 WALL = EW1b (STC = N/A, FIRE = 45 MIN)
FOR 45 MINUTE FIRE RATED WALL REQUIREMENTS SUBSTITUTE AND/OR ADD THE FOLLOWING MATERIALS:
-ADD R15 (RSI 2.64) ABSORPTIVE MATERIAL WITH A MASS OF AT LEAST 2.8 kg/sq.m.
-REPLACE 1/2" (12.7mm) GYPSUM BD. W/ 1/2" (12.7mm) TYPE 'X' GYPSUM BD.

17) INTERIOR STUD WALLS:
O.B.C. T.9.23.10.1.
-2" X 4" (38mmX 89mm) WOOD STUDS @ 16" (400mm) O.C. OR
-2" X 6" (38mmX 140mm) WOOD STUDS @ 16" (400mm) O.C. W/
-DOUBLE 2" X 4" OR 2" X 6" TOP PLATES AND SINGLE BOTTOM PLATE
-1/2" (12.7mm) GYPSUM BOARD BOTH SIDES.

18) BEARING STUD WALL (BASEMENT):
-2" X 4" (38mmX 89mm) WOOD STUDS @ 16" (400mm) O.C. OR
-2" X 6" (38mmX 140mm) WOOD STUDS @ 16" (400mm) O.C. W/
-DBL 2" X 4" OR 2" X 6" TOP PLATE.
-2" X 4" OR 2" X 6" BOTTOM PLATE ON DAMPPROOFING MATERIAL
-1/2" (12.7mm) GYPSUM BOARD BOTH SIDES.
-1/2" (12.7mm) DIA. ANCHOR BOLTS @ 7'-10" (2400mm) O.C.
-FOOTING AS PER GENERAL NOTE #2 W/ 4" CONC. CURB

19) PARTY WALL - BLOCK:
O.B.C. SB-3 WALL = B6e (STC = 57, FIRE = 2 HR)
-MIN. 1HR FIRE-RESISTANCE RATING CONTINUOUS FROM TOP OF FOOTINGS TO THE U/S OF ROOF DECK
-SPACE BETWEEN TOP OF WALL & ROOF DECK SHALL BE TIGHTLY FILLED W/ MINERAL WOOL OR NONCOMBUSTIBLE MATERIAL & CAULKED TO PREVENT SMOKE PASSAGE
-1/2" (12.7mm) GYPSUM BOARD W/ TAPED JOINTS BOTH SIDES
-2" X 2" (38mmX 38mm) WOOD STRAPPING @ 24" (600mm) O.C. BOTH SIDES
-ABSORPTIVE MATERIAL ON BOTH SIDES FILLING A MINIMUM OF 90% OF THE CAVITY.
-7 1/2" (190mm) HOLLOW BLOCK (NORMAL WEIGHT AGGREGATE)
-STAGGER JOISTS & BEAMS MIN. 3 1/2" (90mm) @ PARTY WALLS AS PER O.B.C. 9.10.9.9.(1) & TABLE 2.1.1. SB-2
-ACOUSTICAL SEALANT AS PER O.B.C. SB-3 (NOTE (2) TO TABLE 1)

19a) PARTY WALL - BLOCK (AGAINST GARAGE):
O.B.C. SB-3 WALL = B5c (STC = 51, FIRE = 2 HR)
-MIN. 1HR FIRE-RESISTANCE RATING CONTINUOUS
-1/2" (12.7mm) GYPSUM BOARD
-CONTINUOUS AIR/VAPOUR BARRIER IN CONFORMANCE W/ O.B.C.- 9.25.3. & 9.25.4.
-2" X 4" (38mmX 89mm) WOOD STRAPPING @ 16" (400mm) O.C.
-R20 (RSI 3.52) RIGID INSULATION
-7 1/2" (190mm) HOLLOW BLOCK (NORMAL WEIGHT AGGREGATE)
-1/2" (12.7mm) GYPSUM BOARD @ WALL & U/S OF CEILING BETWEEN HOUSE AND GARAGE
-TAPE AND SEAL ALL JOINTS GAS TIGHT
REQ. INSULATION VALUES:
INSULATION VALUES PROVIDED BY CAN/CSA-F280-M90
-RIGID INSULATION = 20.00
-LOW DENSITY CONCRETE BLOCK = 1.70
-WOOD FRAME W/ GYPSUM = 2.72
-AIR FILM - MOVING = 0.68
-AIR FILM - STILL = 0.17
TOTAL "R" VALUE = 25.27

19b) FIREWALL:
O.B.C. 9.10.11. & 3.1.10. & SB-3 WALL = B6e (STC = 57, FIRE = 2 HR)
-ONE FIREWALL IS REQUIRED FOR EVERY 6460 S.F. (600 SQ.M) OF BUILDING AREA. O.B.C. T.3.2.2.47.
-1/2" (12.7mm) GYPSUM BOARD W/ TAPED JOINTS
-2" X 2" (38mmX 38mm) WOOD STRAPPING @ 24" (600mm) O.C. ON BOTH SIDES OF WALL
-SOUND ABSORPTIVE MATERIAL EACH SIDE FILLING 90% OF THE CAVITY
-7 1/2" (190mm) CONC. BLOCK, MIN. 2 HR. FIRE-RESISTANT RATING
-EVERY FIREWALL SHALL BE CONTINUOUS THROUGH ALL BUILDING STOREYS
-STAGGER JOISTS & BEAMS MIN. 5" (130mm) @ FIRE WALLS AS PER O.B.C. 9.10.9.9.(1) & TABLE 2.1.1. SB-2
-ACOUSTICAL SEALANT AS PER O.B.C. SB-3 (NOTE (2) TO TABLE 1)
-PROTRUDE PAST FASCIA @ EAVES W/ BRICK CORBELLING
-EXTEND 5 7/8" (150mm) ABOVE ROOF SURFACES & HAVE ALUMINUM CAP W/ THROUGH WALL FLASHING PER O.B.C. 3.1.10.4.(1)
-WHERE THE DIFFERENCE IN HEIGHT BETWEEN ADJACENT ROOFS IS GREATER THAN 9'10" (3m), WALL NEED NOT EXTEND PAST UPPER ROOF SURFACE PER O.B.C. 3.1.10.4.(2)

20) PARTY WALL - FOUNDATION:
O.B.C. 9.15.4.2.
-7 7/8" (200mm) SOLID CONC. FOUNDATION WALL @ 2200psi (15MPa)
COMPRESSIVE STRENGTH AFTER 28 DAYS
-FOUNDATION WALL TO REST ON FOOTING PER GENERAL NOTE #2

21) PARTY WALL - WOOD STUD:
O.B.C. SB-3 WALL = W13a (STC = 57, FIRE = 1 HR)
-MIN. 1HR FIRE-RESISTANCE RATING CONTINUOUS FROM TOP OF FOOTINGS TO THE U/S OF ROOF DECK
-2 ROWS 2"x4" (38mmX 89mm) STUDS @ 16" (400mm) O.C. W/ SEPARATE 2" X 4" (38mmX 89mm) BOTTOM PLATE & SEPARATE DOUBLE 2" X 4" (38mmX 89mm) TOP PLATES
-SOUND ABSORPTIVE MATERIAL ON BOTH SIDES FILLING A MINIMUM OF 90% OF THE CAVITY.
-5/8" (16mm) TYPE 'X' GYPSUM BOARD BOTH SIDES W/ JOINTS TAPED & FILLED.
-ACOUSTICAL SEALANT AS PER O.B.C. SB-3 (NOTE (2) TO TABLE 1)
NOTE - SUPPORT FOR 2 + 3 FLOORS ABOVE - O.B.C. T.9.23.10.1. =
-FOR 2 FLOORS SUPPORTED ABOVE, 2" X 4" (38mmX 89mm) STUDS ARE REQUIRED TO BE SPACED @ 12" (300mm) O.C.
-FOR 3 FLOORS SUPPORTED ABOVE, 2" X 6" (38mmX 140mm) STUDS ARE REQUIRED TO BE SPACED @ 12" (300mm) O.C.

22) GARAGE WALL & CEILING:
O.B.C. 9.10.9.16.(3)
-1/2" (12.7mm) GYPSUM BOARD ON BOTH SIDES OF WALL & U/S OF CEILING BETWEEN HOUSE AND GARAGE
-TAPE AND SEAL ALL JOINTS GAS TIGHT
-R22 (RSI 3.87) INSULATION IN WALLS.
-R31 (RSI 5.41) INSULATION IN CEILINGS W/ FLOOR ABOVE
-CONTINUOUS AIR/VAPOUR BARRIER IN CONFORMANCE W/ O.B.C.- 9.25.3. & 9.25.4. FOR FLOOR ABOVE.
-INSULATION AROUND DUCTS AND PIPING NOT TO ENCROACH MIN. REQUIRED GARAGE AREA (REFER TO MUNICIPAL STANDARDS).
-1/2" (12.7mm) GYPSUM BOARD
-ROOF FRAMING MEMBERS ARE FASTENED TO TOP PLATES WITH 4 - 3 1/4" (82mm) TOE NAILS
-BOTTOM PLATES ARE FASTENED TO FLOOR JOISTS, BLOCKING OR RIM JOIST WITH 3 1/4" (82mm) NAILS AT 7 7/8" (200mm) O.C.

22a) WALLS ADJACENT TO ATTIC SPACE:
-1/2" (12.7mm) GYPSUM BOARD
-CONTINUOUS AIR/VAPOUR BARRIER IN CONFORMANCE W/ O.B.C.- 9.25.3. & 9.25.4.
-2" X 6" (38mmX 140mm) WOOD STUDS @ 16" (400mm) O.C.
-R22 (RSI 3.87) INSULATION
-1/2" (12.7mm) GYPSUM BOARD OR 1/4" (6mm) PLYWOOD SHEATHING ON ATTIC SIDE.
-ATTIC ACCESS TO BE PROVIDED AS PER O.B.C. 9.19.2.1.

23) DOUBLE VOLUME WALLS:
O.B.C. 9.23.10.1.
-3/8" (9.5mm) PLYWOOD, OSB OR WATERBOARD SHEATHING
-REFER TO PLAN FOR STUD SPECIFICATION
-STUDS FASTENED AT TOP & BOTTOM WITH 3/ 3-1/4" (82mm) TOE NAILS
-DOUBLE TOP PLATES FASTENED TOGETHER WITH 3" (76mm) AT 7 7/8" (200mm) O.C.
-SOLID BRIDGING AT 3'-1 1" (1200mm) O.C.
-MIN. R22 (RSI 3.87) INSULATION (ZONE 1, O.B.C. T.2.1.1.2.A.)
-CONTINUOUS AIR/VAPOUR BARRIER IN CONFORMANCE WITH O.B.C. 9.25.3. & 9.25.9.

24) EXPOSED FLOOR:
-FLOOR AS PER NOTE # 28
-CONTINUOUS AIR/VAPOUR BARRIER IN CONFORMANCE W/ O.B.C.- 9.25.3. & 9.25.4.
-R31 (RSI 5.46) INSULATION
-VENTED ALUMINUM SOFFIT

24a) SUNKEN FINISHED AREAS:
-USE SOLID BUILT-UP WOOD BEARING POST TO SUPPORT SUNKEN AREA AT FOUNDATION WALLS. EXTEND FOOTINGS TO SUPPORT POSTS.
-WHERE GRADING CONDITIONS WILL ALLOW, CHECK FOUNDATION WALLS INSTEAD OF USING BEARING POSTS.
-FLOOR STRUCTURE AS PER NOTE # 28.

25) DOUBLE MASONRY WYTHE WALL:
O.B.C. 9.20.8.2.
-3 1/2" MASONRY VENEER ON 2" MORTAR JOINT ON 3 1/2" MASONRY VENEER
-WYTHES TO BE TIED W/ METAL TIES INSTALLED AS PER O.B.C. 9.20.9.4.
SILL PLATE REQUIRED FOR ROOF AND CEILING FRAMING MEMBERS
-6" SILL W/ 2" BEARING ON EACH SIDE & ANCHOR BOLTS @ 4'-0" O.C.
NOTE: MASONRY TO BE SOLID & MORTAR JOINT FILLED SOLID FOR FLOOR JOISTS BEARING ON WYTHES. FLOOR JOISTS ARE NOT TO PROJECT INTO CAVITY AREA.

25a) CORBEL MASONRY VENEER:
-MASONRY VENEER TO BE CORBELLED AS PER O.B.C. 9.20.12.3.(1)

FLOOR ASSEMBLIES:

26) SILL PLATE:
O.B.C. 9.23.7.
-2" X 4" (38mm X 89mm) PLATE
-1/2" (12.7mm) DIA. ANCHOR BOLTS @ 7'-10" (2400mm) O.C. FASTENED TO PLATE W/ NUTS AND WASHERS & SHALL BE EMBEDDED NOT LESS THAN 4" (100mm) INTO FOUNDATION WALL.
-SILL PLATE TO BE CAULKED, OR PLACED ON A LAYER NOT LESS THAN 1" (25mm) THICK BEFORE COMPRESSING, OR FOAM GASKET, OR PLACED ON FULL BED OF MORTAR.

27) BRIDGING & STRAPPING:
O.B.C. 9.23.9.4.
a) STRAPPING
-1" X 3" (19mmX 64mm) NAILED TO U/S OF JOISTS @ MAX. 6'-11" (2100mm) O.C.
-FASTENED TO SILL OR HEADER @ ENDS
b) BRIDGING
-1" X 3" (19mmX 64mm) OR 2" X 2" (38mmX 38mm) CROSS BRIDGING @ MAX. 6'-11" (2100mm) O.C.
c) BRIDGING & STRAPPING
-a) & b) USED TOGETHER OR
-1 1/2" (38mm) SOLID BLOCKING @ MAX. 6'-11" (2100mm) O.C. USED WITH STRAPPING (a)
d) FURRING OR PANEL TYPE CEILING
-STRAPPING NOT REQUIRED IF FURRING STRIPS OR PANEL TYPE CEILING FINISH IS ATTACHED DIRECTLY TO JOISTS.

28) FLOOR ASSEMBLY:
O.B.C. 9.23.14.3, 9.23.14.4
-5/8" (15.9mm) WAFERBOARD (R-1 GRADE) OR EQUIVALENT
-FLOOR JOISTS AS PER FLOOR PLANS

29) PORCH SLABS ABOVE COLD CELLAR:
O.B.C. 9.39.1.4.
-REINFORCED CONCRETE SLABS ABOVE COLD CELLARS THAT ARE SUPPORTED ON FOUNDATION WALLS NOT TO EXCEED 8'-2"
-4 7/8" (125mm) 4650 psi (32 MPa) CONC. SLAB WITH 5 TO 8% AIR ENTRAINMENT
-REINFORCE WITH 10M BARS @ 7 7/8" (200mm) EACH WAY
-1 1/4" (30mm) CLEAR COVER FROM THE BOTTOM OF THE SLAB
-3" (75mm) END BEARING ON FOUNDATION WALL
-23 5/8" (600mm) X 23 5/8" (600mm) 10M DOWELS @ 23 5/8" (600mm) O.C.

30) EXTERIOR BALCONY ASSEMBLY:
-1 1/4" X 3 1/2" PRESSURE TREATED DECKING W/ 1/4" SPACING
-2"x4" WOOD PURLINS (CUT DIAGONALLY) @ 12" O.C. LAYING UNFASTENED ON SINGLE PLY WATERPROOF ROOF MEMBRANE OR EQUIVALENT ON 5/8" (15.9mm) EXTERIOR GRADE PLYWOOD SHEATHING ON 2"x4" WOOD PURLINS (CUT DIAGONALLY) @ 12" O.C. DIRECTLY ON 2"x8" ROOF JOISTS @ 12" O.C. (OR AS NOTED ON PLAN)
-EXTERIOR GUARD AS PER #36a
-SLOPE ASSEMBLY MINIMUM 2% TO ROOF SCUPPER
REQUIRED FOR OVER HEATED SPACES:
-ADD 2"x2" (38mm x 38mm) CROSS PURLINS @ 16" (400mm) O.C. FOR VENTILATION OVER JOISTS (OBC 9.19.1.2. VENTING NOT LESS THAN 1/150 OF CEILING AREA)
-ADD R31 (RSI 5.46) INSULATION BETWEEN JOISTS
-ADD CONTINUOUS AIR/VAPOUR BARRIER IN CONFORMANCE W/ O.B.C. 9.25.3. & 9.25.4.
-ADD 1/2" (12.7mm) GYPSUM BOARD W/ PAINTED CEILING OR
-ADD 5/8" (15.9mm) GYPSUM BOARD W/ TEXTURED CEILING (O.B.C. T.9.29.5.3.)

30a) EXTERIOR FLAT ROOF ASSEMBLY:
-SINGLE PLY WATERPROOF ROOF MEMBRANE OR EQUIVALENT INSTALLED PER MANUFACTURER'S SPECIFICATIONS.
-1/4" EXTERIOR GRADE WOOD PANEL TYPE UNDERLAY TAPERED PURLINS SLOPED MIN. 2% TO ROOF SCUPPER.
-3/8" EXTERIOR GRADE PLYWOOD SHEATHING ON 2"x8" ROOF JOISTS @ 12" O.C. (OR AS NOTED ON PLAN)
REQUIRED FOR OVER HEATED SPACES:
-ADD 2"x2" (38mm x 38mm) CROSS PURLINS @ 16" (400mm) O.C. FOR VENTILATION OVER JOISTS (OBC 9.19.1.2. VENTING NOT LESS THAN 1/150 OF CEILING AREA)
-ADD R31 (RSI 5.46) INSULATION BETWEEN JOISTS
-ADD CONTINUOUS AIR/VAPOUR BARRIER IN CONFORMANCE W/ O.B.C. 9.25.3. & 9.25.4.
-ADD 1/2" (12.7mm) GYPSUM BOARD W/ PAINTED CEILING OR
-ADD 5/8" (15.9mm) GYPSUM BOARD W/ TEXTURED CEILING (O.B.C. T.9.29.5.3.)

ROOF ASSEMBLIES

31) TYPICAL ROOF:
O.B.C. 9.26.
-NO. 210 (30. 5KG/m2) ASPHALT SHINGLES
-FOR ROOFS BETWEEN 4:12 & 8:12 PITCH PROVIDE EAVES PROTECTION TO EXTEND UP THE ROOF SLOPE MIN. 2'-11" (900mm) FROM EDGE TO A LINE NOT LESS THAN 12" (300mm) PAST THE INSIDE FACE OF EXTERIOR WALL.
-EAVES PROTECTION LAID BENEATH STARTER STRIP.
-EAVE PROTECTION NOT REQUIRED OVER UNHEATED SPACES.
-STARTER STRIP AS PER O.B.C. 9.26.7.2.
-STARTER STRIP NOT REQUIRED AS PER O.B.C. 9.26.7.2.(3)
-3/8" (10mm) PLYWOOD SHEATHING OR OSB [0-2 GRADE] WITH "H" CLIPS
-APPROVED WOOD TRUSSES @ 24" (600mm) O.C. (REFER TO MANUFACTURER'S LAYOUT)
-TRUSS BRACING AS PER TRUSS MANUFACTURER
-EAVES TROUGH ON PREFINISHED FASCIA AND VENTED SOFFIT (VINYL OR ALUMINUM)
-ATTIC VENTILATION 1:300 OF INSULATED CEILING AREA WITH 50% AT SOFFIT.

32) CEILING:
-R50 (RSI 8.8) INSULATION
-CONTINUOUS AIR/VAPOUR BARRIER IN CONFORMANCE W/ O.B.C. 9.25.3. & 9.25.4.
-1/2" (12.7mm) GYPSUM BOARD W/ PAINTED CEILING OR
-5/8" (15.9mm) GYPSUM BOARD W/ TEXTURED CEILING (O.B.C. T.9.29.5.3.)

32a) VAULTED OR CATHEDRAL CEILING:
O.B.C. 9.26. & TABLE A4
-NO. 210 (30. 5KG/m2) ASPHALT SHINGLES
-FOR ROOFS BETWEEN 4:12 & 8:12 PITCH PROVIDE EAVES PROTECTION TO EXTEND UP THE ROOF SLOPE MIN. 2'-11" (900mm) FROM EDGE TO A LINE NOT LESS THAN 12" (300mm) PAST THE INSIDE FACE OF EXTERIOR WALL.
-EAVES PROTECTION LAID BENEATH STARTER STRIP.
-EAVE PROTECTION NOT REQUIRED OVER UNHEATED SPACES OR WHERE ROOF SLOPES ARE 8:12 OR GREATER PER O.B.C. 9.26.5.1.
-STARTER STRIP AS PER O.B.C. 9.26.7.2.
-STARTER STRIP NOT REQUIRED AS PER O.B.C. 9.26.7.2.(3)
-3/8" (10mm) PLYWOOD SHEATHING OR OSB [0-2 GRADE] WITH "H" CLIPS.

◆ CLIENT SPECIFIC REVISIONS

I, JULIO PINZON, DECLARE THAT I HAVE REVIEWED AND TAKEN DESIGN RESPONSIBILITY FOR THE DESIGN WORK ON BEHALF OF RN DESIGN LTD. UNDER DIVISION C, PART-3 SUBSECTION-3.2.4 OF THE BUILDING CODE. I AM QUALIFIED AND THE FIRM IS REGISTERED IN THE APPROPRIATE CLASSES / CATEGORIES.
QUALIFIED DESIGNER BCIN: 38688
FIRM BCIN: 26995
DATE: JUNE 21/16

SIGNATURE: 

client
Gold Park Homes
project
Mclaughlin and Mayfield

#	revisions	date	dwn	chk	#	revisions	date	dwn	chk
1	ISSUED FOR CLIENT REVIEW	04/07/2014	ipa	ca	5				
2	ISSUED FOR PERMIT	16/06/2015	RPA	DHJ	6				
3	ISSUED FOR CONSTRUCTION	17-Sep-15	ci	ci	7				
4					8				

location
Brampton
marketing name
The Corelli

RN design
Imagine • Inspire • Create



model
38-8
scale
3/16" = 1'0"
project #
13098

page

D2

-2"x8" (38mm x 184mm) @ 16" O.C. W/ 2"x2" (38mm x 38mm) CROSS PURLINS @ 24" O.C. MAX. SPAN 13'-3" (4050mm) OR
-2"x10" (38mm x 235mm) @ 16" O.C. W/ 2"x2" (38mm x 38mm) CROSS PURLINS @ 24" O.C. MAX. SPAN 17'-0" (5180mm)
-R31 (RSI 5.46) INSULATION
-MIN. 3" CLEARANCE FROM U/S OF ROOF SHEATHING TO INSULATION
-CONTINUOUS AIR/VAPOUR BARRIER IN CONFORMANCE WITH O.B.C. 9.25.3. & 9.25.4.
-1/2" (12.7mm) GYPSUM BOARD

33) CONVENTIONAL FRAMING:
O.B.C. TABLE A6 OR A7
-2" X 6" (38mm X 140mm) RAFTERS @ 16" (400mm) O.C. MAX. SPAN 12'-9" (3890mm)
-2"x4" (38mm X 89mm) COLLAR TIES AT MIDSPANS
-CEILING JOISTS TO BE 2" X 6" (38mmX 140mm) @ 16" (400mm) O.C. UNLESS OTHERWISE NOTED.
-HIP & VALLEY RAFTERS TO BE MIN. 2" (50mm) LARGER THAN COMMON RAFTERS & MIN. 1 1/2" (38mm) THICK.

34) ATTIC ACCESS HATCH:
O.B.C. 9.19.2.1.
-19 3/4" X 27 1/2" (500mm X 700mm) ATTIC HATCH WITH WEATHERSTRIPPING & BACKED W/ R20 (RSI 3.52) INSULATION

GENERAL:

PRIVATE STAIRS:

O.B.C. 9.8.4.
-MAX. RISE = 7-7/8" (200mm)
-MIN. RUN = 8-1/4" (210mm)
-MIN. TREAD = 9-1/4" (235mm)
-MAX. NOSING = 1" (25mm)
-MIN. HEADROOM = 6'-5" (1950mm)
-MIN. WIDTH = 2'-10" (860mm) (BETWEEN WALL FACES)
-MIN. WIDTH = 2'-11" (900mm) (EXIT STAIRS, BETWEEN GUARDS)
ANGLED TREADS:
-MIN. RUN = 5 7/8" (150mm)
-MIN. AVG. RUN = 7 7/8" (200mm)
-FINISHED RAILING ON WOOD PICKETS MAX. 4" BETWEEN PICKETS
-EXTERIOR CONC. STEPS TO HAVE MIN. 9 1/4" (235mm) TREAD & MAX. 7 7/8" (200mm) RISE
-FOUND. WALL REQUIRED WHEN NUMBER OF RISERS EXCEEDS 2
-FIG. FOR FOUND. WALL TO BE MIN. 4'-0" (1220mm) BELOW GRADE

HANDRAILS:

O.B.C. 9.8.7
-ONE HANDRAIL REQUIRED WHERE STAIR WIDTH IS LESS THAN 3'-7" (1100mm)
-TWO HANDRAILS REQUIRED WHERE STAIR WIDTH EXCEEDS 3'-7" (1100mm)
-ONE HANDRAIL IS REQUIRED ON CURVED STAIRS OF ANY WIDTH WITHIN DWELLING UNITS
-HANDRAILS ARE TO BE CONTINUOUS EXCEPT WHERE INTERRUPTED BY DOORWAYS, LANDINGS OR POSTS AT CHANGES IN DIRECTION

HEIGHT:

O.B.C. 9.8.7.4
-2'-10" (865mm) MIN. TO 3'-2" (965mm) MAX.
-3'-6" (1070mm) WHERE GUARDS ARE REQUIRED ON LANDINGS
-MEASURED VERTICALLY FROM THE TOP OF THE HANDRAIL TO A STRAIGHT LINE DRAWN FROM THE TANGENT TO THE TREAD NOSING

PROJECTIONS:

O.B.C. 9.8.7.6
-HANDRAILS AND PROJECTIONS BELOW HANDRAILS INCLUDING STEP STRINGERS TO PROJECT A MAXIMUM OF 4" (100mm) INTO THE REQUIRED WIDTH OF THE STAIR

PUBLIC STAIRS:

O.B.C. 9.8.4.
-MAX. RISE = 7-3/32" (180mm)
-MIN. RUN = 11" (280mm)
-MIN. TREAD = 11" (280mm)
-MAX. NOSING = 1" (25mm)
-MIN. HEADROOM = 6'-9" (2050mm)
-MIN. WIDTH = 2'-11" (900mm) (EXIT STAIRS, BETWEEN GUARDS)
-FINISHED RAILING ON WOOD PICKETS MAX. 4" BETWEEN PICKETS
-FOUND. WALL REQUIRED WHEN NUMBER OF RISERS EXCEEDS 2
-FIG. FOR FOUND. WALL TO BE MIN. 4'-0" (1220mm) BELOW GRADE

HANDRAILS:

O.B.C. 9.8.7
-ONE HANDRAIL REQUIRED WHERE STAIR WIDTH IS LESS THAN 3'-7" (1100mm)
-TWO HANDRAILS REQUIRED WHERE STAIR WIDTH EXCEEDS 3'-7" (1100mm)
-TWO HANDRAILS ARE REQUIRED ON CURVED STAIRS OF ANY WIDTH
-HANDRAILS ARE TO BE CONTINUOUS INCLUDING AT LANDINGS EXCEPT WHERE INTERRUPTED BY DOORWAYS OR NEWEL POSTS AT CHANGES IN DIRECTION

HEIGHT:

O.B.C. 9.8.7.4
-2'-10" (865mm) MIN. TO 3'-2" (965mm) MAX.
-3'-6" (1070mm) WHERE GUARDS ARE REQUIRED ON LANDINGS
-MEASURED VERTICALLY FROM THE TOP OF THE HANDRAIL TO A STRAIGHT LINE DRAWN FROM THE TANGENT TO THE TREAD NOSING

PROJECTIONS:

O.B.C. 9.8.7.6
-HANDRAILS AND PROJECTIONS BELOW HANDRAILS INCLUDING STEP STRINGERS TO PROJECT A MAXIMUM OF 4" (100mm) INTO THE REQUIRED WIDTH OF THE STAIR

TERMINATION:

O.B.C. 9.8.7.3
-ONE HAND RAIL SHALL EXTEND HORIZONTALLY NOT LESS THAN 11 3/4" (300mm) BEYOND THE TOP & BOTTOM OF EACH STAIR AS

FINISH:

O.B.C. 9.8.9.6
-TREADS ARE TO BE WEAR AND SLIP RESISTANT, SMOOTH, EVEN AND FREE FROM DEFECTS PER OBC 9.8.9.6.(4)
-STAIRS AND RAMPS SHALL HAVE A COLOUR CONTRAST OR DISTINCTIVE VISUAL PATTERN TO DEMARCAT E THE LEADING EDGE OF THE TREADS, LANDING AND THE BEGINNING AND END OF A RAMP.

INTERIOR GUARDS:

O.B.C. SB-7 & 9.8.8.3.
-GUARDS TO BE 3'-6" (1070mm) HIGH
-FOR DWELLING UNITS GUARDS TO BE A MIN. OF 2'-11" (900mm) HIGH
-INCLUDES WINDOWS OVER STAIRS, RAMPS AND LANDINGS
-PICKETS TO HAVE 4" (100mm) MAX. SPACING
-GUARDS FOR FLIGHTS OF STEPS (EXCEPT EXIT STAIRS) TO BE 2'-11" (900mm) HIGH

EXTERIOR GUARDS:

O.B.C. SB-7 & 9.8.8.3.
-GUARDS ARE REQUIRED WHEN WALKING SURFACE TO GRADE IS GREATER THAN 23 5/8" (600mm)
-GUARDS TO BE 3'-6" (1070mm)
-FOR DWELLING UNITS GUARDS TO BE A MIN. OF 2'-11" (900mm) HIGH
-FOR DWELLING UNITS GUARDS TO BE 3'-6" (1070mm) HIGH WHERE WALKING SURFACE IS MORE THAN 5'-11" (1800mm) ABOVE ADJACENT GRADE.
-PICKETS TO HAVE 4" (100mm) MAX. SPACING
-PROVIDE MID-SPAN POSTS AS PER SB-7.
-GUARDS FOR FLIGHTS OF STEPS (EXCEPT EXIT STAIRS) TO BE 2'-11" (900mm) HIGH

THESE DRAWINGS ARE NOT TO BE SCALED. ALL DIMENSIONS MUST BE VERIFIED BY CONTRACTOR PRIOR TO COMMENCEMENT OF ANY WORK. ANY DISCREPANCIES MUST BE REPORTED DIRECTLY TO RN DESIGN LTD

- 36b EXTERIOR GUARDS @ JULIET BALCONY:
- FOR RAILING SPANNING MAXIMUM OF 6'-0".
 - PROVIDE PREFIN. METAL RAILING W/ 76mm VERTICAL OPENING TO CONFORM WITH O.B.C. APPENDIX A-9.8.8.5.
 - GUARDS TO BE 3'-6" (1070mm)
 - FOR DWELLING UNITS GUARDS TO BE 2'-11" (900mm) WHERE FLOOR TO GRADE DIFFERENCE IS LESS THAN 5'-11" (1800mm) AS PER O.B.C. 9.8.8.2. OR
 - FOR DWELLING UNITS GUARDS TO BE 3'-6" WHERE FLOOR TO GRADE DIFFERENCE IS 5'-11" (1800mm) OR GREATER AS PER O.B.C. 9.8.8.2.
 - VERTICAL END RAILING ANCHORED TO CORNER DOUBLE STUDS USING 3 ROWS OF 3/8" Ø MIN. ANCHOR BOLTS EQUALLY SPACED WITH 3" MIN. EMBEDMENT TO STUDS.
 - PROVIDE SAME ANCHOR BOLTS @ 36" O.C. FOR BASE PLATE CONNECTION.
- 37 -LINEN CLOSET 4 SHELVES MIN. 1'-2" (350mm) DEEP
- 38 -WASHROOMS TO BE MECHANICALLY VENTED TO PROVIDE AT LEAST ONE AIR CHANGE PER HOUR, O.B.C.- 9.32.1.3.(3)
- 39 -CAPPED DRYER VENT
- 40 -1"x2" (19mmX38mm) BOTH SIDES OF STEEL.
- 41 -WOOD FRAMING MEMBERS SUPPORTED ON CONCRETE IN CONTACT WITH GROUND OR FILL SHALL BE PRESSURE TREATED OR SEPARATED FROM CONCRETE W/ 6 mil POLYETHYLENE.
- 42 -PRECAST CONC. STEP
- 2 RISERS MAXIMUM PERMITTED TO BE LAID ON GROUND
- 44 SMOKE ALARM, O.B.C.- 9.10.19.
- PROVIDE 1 ON EACH FLOOR INCLUDING BASEMENTS
 - PROVIDE 1 IN EACH BEDROOM
 - PROVIDE 1 IN EACH HALLWAY SERVICING BEDROOMS
 - INSTALLED AT OR NEAR CEILING
 - ALARMS TO BE CONNECTED IN CIRCUIT AND INTERCONNECTED SO ALL ALARMS WILL BE ACTIVATED IF ANY ONE OF THEM SOUNDS AND HAVE A VISUAL SIGNALLING COMPONENT
 - ALARMS MUST BE HARDWIRED AND HAVE AN ALTERNATE POWER SOURCE THAT CAN POWER ALARM FOR 7 DAYS, FOLLOWED BY 4 MINUTES OF ALARM
- 45 CARBON MONOXIDE ALARM (CMA), O.B.C.- 9.33.4.
- WHERE THERE IS A FUEL BURNING APPLIANCE A CMA SHALL BE PROVIDED ADJACENT TO EACH SLEEPING AREA.
 - CMA TO BE WIRED IN CIRCUIT TO SOUND SMOKE ALARMS WHEN ACTIVATED.
- 46 -MAIN DOOR TO BE OPERABLE FROM INSIDE W/OUT KEY
- PROVIDE A VIEWER WITH A VIEWING ANGLE OF NOT LESS THAN 160 DEG. UNLESS GLAZING IS PROVIDED IN DOOR OR A SIDE LIGHT IS PRESENT.
 - R4 (RSI 0.70) WHERE A STORM DOOR IS NOT PROVIDED
- 47 -GARAGE MAIN DOORS TO BE GAS PROOFED WITH SELF CLOSER, WEATHERSTRIPPING, THRESHOLD & DEAD BOLT PER O.B.C. 9.10.13.15.
- R4 (RSI 0.70)
- 48 -TRAVEL FROM A FLOOR LEVEL TO AN EXIT OR EGRESS DOOR SHALL BE LIMITED TO ONE FLOOR EXCEPT:
- 1) WHERE THAT FLOOR LEVEL HAS ACCESS TO A BALCONY OR
 - 2) WHERE THAT FLOOR LEVEL HAS A WINDOW PROVIDING AN UNOBSTRUCTED OPENING OF NOT LESS THAN 3'-3" (1000mm) IN HEIGHT AND 21 5/8" (550mm) IN WIDTH: SUCH WINDOW SHALL BE LOCATED SO THAT THE SILL IS NOT MORE THAN 3'-3" (1000mm) ABOVE FLOOR AND 23'-0" (7.0m) ABOVE ADJACENT GROUND LEVEL.

- 49 EXTERIOR COLUMN W/ MASONRY PIER:
- MIN. 6"x6" (140mm X 140mm) WOOD POST ANCHORED TO PORCH SLAB W/ METAL SADDLE.
 - TOP PORTION OF POST CLAD W/ DECOR. SURROUND PER ELEVATION DRAWINGS.
 - 14" X 14" MASONRY VENEER SURROUND W/ PRECAST CONCRETE CAP.
 - REFER TO ELEVATION DRAWINGS FOR HEIGHT OF CAP.
 - SURROUND TO BE TIED W/ METAL TIES @ 16" (400mm) O.C. VERT. INSTALLED PER O.B.C. 9.20.9.4.
 - 3/4" AIR SPACE AROUND POST.
 - OR
 - MIN. 6"x6" (140mm X 140mm) WOOD POST CLAD W/ DECOR. SURROUND (PER ELEVATION DRAWINGS) ANCHORED TO CONC. CAP W/ METAL SADDLE.
 - 14" X 14" MASONRY PIER TO BE CONSTRUCTED SOLID W/ PRECAST CONCRETE CAP.
 - REFER TO ELEVATION DRAWINGS FOR HEIGHT OF CAP.
 - NOTE: DECORATIVE STRUCTURAL COLUMNS MAY REPLACE 6" X 6" POST PROVIDED THAT THEY ARE IN CONFORMANCE WITH O.B.C. 9.17.4.
- 49a EXTERIOR COLUMN:
- MIN. 6"x6" (140mm X 140mm) WOOD POST CLAD W/ DECOR. SURROUND (PER ELEVATION DRAWINGS) ANCHORED TO PORCH SLAB W/ METAL SADDLE
 - NOTE: DECORATIVE STRUCTURAL COLUMNS MAY REPLACE 6" X 6" ABOVE PROVIDED THAT THEY ARE IN ACCORDANCE WITH O.B.C. 9.17.4.
- 50 COLD CELLARS:
- FOR COLD CELLARS PROVIDE THE FOLLOWING:
- VENTING AREA TO BE EQUIVALENT TO 0.2% OF COLD CELLAR AREA.
 - COVER VENT W/ BUG SCREEN
 - WALL MOUNTED LIGHT FIXTURE
 - L1+L7 FOR DOOR OPENING
 - 2'-8" X 6'-8" EXTERIOR TYPE DOOR (MIN.R-4 RSI 0.7)
 - INSULATE FULL HEIGHT OF INTERIOR BASEMENT WALL W/ MIN. R12 (RSI 2.11)

- 51 STUD WALL REINFORCEMENT:
- O.B.C. 9.5.2.3.
- WALL STUDS ADJACENT TO WATER CLOSETS & SHOWER BATH TUBS IN MAIN BATHROOM ARE TO BE REINFORCED TO PERMIT THE FUTURE INSTALLATION OF GRAB BARS AS PER O.B.C. 3.8.3.8.(3)(c) & 3.8.3.13.(2)(f) & 3.8.3.13.(4)(c)
 - GRAB BARS TO BE INSTALLED AS PER O.B.C. 9.8.7.7.(2)
- FRAME CONSTRUCTION:
- ALL FRAMING LUMBER TO BE No.1 AND No. 2 SPF UNLESS NOTED OTHERWISE.
 - ROOF LOADING IS BASED ON 1.5kPa SPECIFIED COMPOSITE SNOW AND RAIN LOADS.
 - JOISTS TO HAVE MIN. 1-1/2" (38mm) END BEARING
 - BEAMS TO HAVE MIN. 3-1/2" (89mm) END BEARING
 - DOUBLE STUDS @ OPENINGS
 - DOUBLE HEADER JOISTS AROUND FLOOR OPENINGS WHEN THEY ARE BETWEEN 3'-11" (1200mm) AND 10'-6" (3200mm)
 - DOUBLE TRIMMER JOISTS WHEN HEADER JOIST LENGTH IS BETWEEN 2'-7" (800mm) AND 6'-7" (2000mm)
 - DOUBLE JOISTS OR SOLID BLOCKING UNDER NON-LOAD BEARING PARALLEL PARTITIONS
 - BEAMS TO BE PLACED UNDER LOADBEARING WALLS WHEN WALLS ARE PARALLEL TO FLOOR JOISTS

-BEAMS MAY BE A MAX. 24" (600mm) FROM LOADBEARING WALLS WHEN WALLS ARE PERPENDICULAR TO FLOOR JOISTS

-APPROVED METAL HANGERS TO BE USED FOR JOISTS AND BEAMS WHEN THEY FRAME INTO SIDES OF BEAMS, TRIMMERS AND HEADERS

-FLOOR JOISTS SUPPORTING ROOF LOADS SHALL NOT BE CANTILEVERED MORE THAN 15 3/4" (400mm) BEYOND SUPPORTS FOR 2" X 8" (38mm X 184mm)

-FLOOR JOISTS SUPPORTING ROOF LOADS SHALL NOT BE CANTILEVERED MORE THAN 23 5/8" (600mm) BEYOND SUPPORTS FOR 2" X 10" (38mm X 235mm) OR LARGER.

WINDOWS:

- WINDOWS TO BE SEALED TO THE AIR & VAPOR BARRIER
- WINDOWS THAT SEPARATE HEATED SPACE FROM UNHEATED SPACE SHALL HAVE AN OVERALL COEFFICIENT OF HEAT TRANSFER OF 1.8 W/(m2.K) OR
- AN ENERGY RATING OF NOT LESS THAN 21 FOR OPERABLE WINDOWS & 31 FOR FIXED WINDOWS
- BASEMENT WINDOWS WITH LOAD BEARING STRUCTURAL FRAME SHALL BE DOUBLE GLAZED WITH LOW-E COATING
- SKYLIGHTS SHALL HAVE AN OVERALL COEFFICIENT OF HEAT TRANSFER OF 2.8 W/(m2.K)
- FOR GROSS GLAZED AREAS LESS THAN 17%

ADDITIONAL COMPLIANCE ALTERNATIVES FOR PACKAGE J.

- THE MINIMUM R (RSI) VALUE FOR THERMAL INSULATION IN EXPOSED ABOVE GRADE WALLS IS PERMITTED TO BE NO LESS THAN R20 (RSI 3.52) PROVIDED: THAT THE WINDOWS AND SLIDING GLASS DOORS HAVE A MAXIMUM U-VALUE OF 1.6 OR THE THERMAL INSULATION VALUE IN BASEMENT WALLS HAS A MINIMUM R20 (RSI 3.52).
- OR
- WHERE BLOWN-IN INSULATION OR SPRAY-APPLIED FOAM INSULATION IS USED, THE MINIMUM R (RSI) VALUE FOR THERMAL INSULATION IN EXPOSED ABOVE GRADE WALLS IS PERMITTED TO BE NO LESS THAN R20 (RSI 3.52) PROVIDED THAT:
- a) THE THERMAL INSULATION VALUE IN A CEILING WITH AN ATTIC SPACE IS NOT LESS THAN R60 (RSI 10.55).
- b) THE MINIMUM EFFICIENCY OF THE HRV IS INCREASED BY NOT LESS THAN 8 PERCENTAGE POINTS.
- c) THE MINIMUM AFUE OF THE SPACE HEATING EQUIPMENT IS INCREASED BY NOT LESS THAN 2 PERCENTAGE POINTS.
- d) THE MINIMUM EF OF THE DOMESTIC HOT WATER HEATER IS INCREASED BY NOT LESS THAN 4 PERCENTAGE POINTS.



MAY 01 2017

FOR STRUCTURAL ONLY EXCLUDING
ENGINEERED ROOF TRUSS, FLOOR
JOIST & FLOOR LVL BEAM DESIGNS

CLIENT SPECIFIC REVISIONS

THESE DRAWINGS ARE NOT TO BE SCALED. ALL DIMENSIONS MUST BE VERIFIED BY CONTRACTOR PRIOR TO COMMENCEMENT OF ANY WORK. ANY DISCREPANCIES MUST BE REPORTED DIRECTLY TO RN DESIGN LTD

SCHEDULES

PLAN/ELEVATION LEGEND

DOORS

46

47

A 865x2030x45 (2'10"x6'8"x1-3/4")

B 815x2030x35 (2'8"x6'8"x1-3/8")

C 760x2030x35 (2'6"x6'8"x1-3/8")

D 710x2030x35 (2'4"x6'8"x1-3/8")

E 460x2030x35 (1'6"x6'8"x1-3/8")

F 610x2030x35 (2'0"x6'8"x1-3/8")

G OVER SIZED EXTERIOR DOOR

WOOD BEAMS

WD1 3/2" X 8" SPR

WD2 4/2" X 8" SPR

WD3 5/2" X 8" SPR

WD4 3/2" X 10" SPR

WD5 4/2" X 10" SPR

WD6 5/2" X 10" SPR

WD7 3/2" X 12" SPR

WD8 4/2" X 12" SPR

WD9 5/2" X 12" SPR

WD10 2/1 3/4" X7 1/4" (2.0E) LVL

WD11 3/1 3/4" X7 1/4" (2.0E) LVL

WD12 2/1 3/4" X9 1/2" (2.0E) LVL

WD13 3/1 3/4" X9 1/2" (2.0E) LVL

WD14 2/1 3/4" X11 7/8" (2.0E) LVL

WD15 3/1 3/4" X11 7/8" (2.0E) LVL

SMOKE ALARM

44

WATERPROOF DUPLEX OUTLET

VENTS AND INTAKES

HOSE BIB

38

 EXHAUST FAN

COLD CELLAR VENT

50

STOVE VENT

FIRE PLACE VENT

DRYER VENT

CARBON MONOXIDE ALARM (CMA)

45

D.J. DOUBLE JOIST

P.T. PRESSURE TREATED LUMBER

G.T. GIRDER TRUSS

A.F.F. ABOVE FINISHED FLOOR

EXT. LIGHT FIXTURE (WALL MOUNTED)

H

 HYDRO METER

G

 GAS METER

FLOOR DRAIN

SOLID BEARING (TO BE SAME WIDTH AS SUPPORTED MEMBER)

POINT LOAD

FLAT ARCH

2 STORY WALL

U/S UNDER SIDE

FG FIXED GLAZING

GB GLASS BLOCK

BG BLACK GLASS

STEEL BEAMS

S71 W 6 X 15

S72 W 6 X 20

S73 W 8 X 18

S74 W 8 X 21

S75 W 8 X 24

LINTELS

L1 2/2" X 8" SPR

L2 2/2" X 10" SPR

L3 2/2" X 12" SPR

L7 3-1/2" X 3-1/2" X 1/4" L

L9 4" X 3-1/2" X 1/4" L

L10 4-7/8" X 3-1/2" X 5/16" L

L11 4-7/8" X 3-1/2" X 3/8" L

L12 4-7/8" X 3-1/2" X 1/2" L

L13 5-7/8" X 3-1/2" X 3/8" L

L14 5-7/8" X 3-1/2" X 1/2" L

L15 5-7/8" X 4" X 1/2" L

L16 7-1/8" X 4" X 3/8" L

L17 7-1/8" X 4" X 1/2" L

I, JULIO PINZON, DECLARE THAT I HAVE REVIEWED AND TAKEN DESIGN RESPONSIBILITY FOR THE DESIGN WORK ON BEHALF OF RN DESIGN LTD, UNDER DIVISION C, PART-3 SUBSECTION-3.2.4 OF THE BUILDING CODE. I AM QUALIFIED AND THE FIRM IS REGISTERED IN THE APPROPRIATE CLASSES / CATEGORIES.

QUALIFIED DESIGNER BCIN: 38688

FIRM BCIN: 26995

DATE: JUNE 21/16

SIGNATURE: _____

client
Gold Park Homes

project
Mclaughlin and Mayfield

location
Brampton

marketing name
The Corelli

#	revisions	date	dwn	chk	#	revisions	date	dwn	chk
1	ISSUED FOR CLIENT REVIEW	04/07/2014	rpa	ci	5				
2	ISSUED FOR PERMIT	16/06/2015	RPA	DH	6				
3	ISSUED FOR CONSTRUCTION	17-Sep-15	ci	ci	7				
4					8				

RN design
Imagine • Inspire • Create

model
38-8

scale
3/16" = 1'0"

project #
13098

page

D3