

Brampton Encore - BLK 148 - 1 - 38-8 Elev.B CORELLI OPT - GFA1
CENTRAL VAC AND WIRING

Inv.1,286	1 - TELEPHONE AND CABLE ROUGH-IN LOCATIONS
Line20865	Note:
30Mar17 / 2Jun17	
Inv.1,286	1 - SMART ETHERNET PACKAGE
Line20868	Note: NOTE THAT STD CAT-5 WAS RELOCATED FROM KITCHEN TO LIBRARY AND BED #5 TO REC ROOM
30Mar17 / 2Jun17	
Inv.1,286	1 - FAMILY ROOM: INSTALL CONDUIT PIPE- FOR TELEVISION- MUST SPECIFY LOCATION AND TERMINATION POINT
Line20869	Note:
30Mar17 / 2Jun17	

CERAMIC

Inv.1,286	1 - ENSUITE #2: INSTALL SHOWER IN LIEU OF TUB- INCLUDES FRAMED GLASS SHOWER ENCLOSURE
Line21983	Note:
30Mar17 / 2Jun17	
Inv.1,286	1 - GROUND FLOOR ENSUITE: INSTALL SHOWER IN LIEU OF TUB- INCLUDES FRAMED GLASS SHOWER ENCLOSURE
Line21986	Note:
30Mar17 / 2Jun17	
Inv.1,286	1 - ENSUITE #2: INSTALL SHOWER IN LIEU OF TUB- INCLUDES FRAMED GLASS SHOWER ENCLOSURE
Line21988	Note:
30Mar17 / 2Jun17	
Inv.1,409	1 - KITCHEN: INSTALL Floor Upgrade 4 Kitchen and Breakfast Floor with Servery
Line22012	Note:
1Jun17 / 19Jun17	
Inv.1,409	1 - GROUND FLOOR HALL: INSTALL Floor Upgrade 4 Lower Landing at Ground Floor
Line22014	Note:
1Jun17 / 19Jun17	
Inv.1,409	1 - POWDER ROOM: INSTALL Floor Upgrade 3 Powder Room Floor
Line22016	Note:
1Jun17 / 19Jun17	
Inv.1,409	1 - MASTER ENSUITE: INSTALL Floor Upgrade 3 Ensuite Bath 2 Rows
Line22018	Note:
1Jun17 / 19Jun17	
Inv.1,409	1 - FOYER: INSTALL Floor Upgrade 4 Foyer Vestibule Floor
Line22011	Note:
1Jun17 / 19Jun17	
Inv.1,409	1 - LAUNDRY ROOM: INSTALL Floor Upgrade 4 Laundry Room Floor
Line22013	Note:
1Jun17 / 19Jun17	
Inv.1,409	1 - MASTER ENSUITE: INSTALL Floor Upgrade 3 Ensuite Bath Floor
Line22017	Note:
1Jun17 / 19Jun17	

Brampton Encore - BLK 148 - 1 - 38-8 Elev.B CORELLI OPT - GFA1

Inv.1,409	1 - MASTER ENSUITE: INSTALL Floor Upgrade 3 Ensuite Bath Tub Deck Face
Line22019	Note:
1Jun17 / 19Jun17	
Inv.1,409	1 - MASTER ENSUITE: INSTALL Floor Upgrade 3 Ensuite Bath Tub Deck Top
Line22020	Note:
1Jun17 / 19Jun17	
Inv.1,409	1 - MASTER ENSUITE: INSTALL Floor Upgrade 1 Ensuite Bath Shower Walls
Line22021	Note:
1Jun17 / 19Jun17	
Inv.1,409	1 - MASTER ENSUITE: INSTALL Floor Upgrade 1 Ensuite Bath Shower Ceiling
Line22022	Note:
1Jun17 / 19Jun17	
Inv.1,409	1 - ENSUITE 2: INSTALL Floor Upgrade 1 Bath 4 Floor
Line22023	Note:
1Jun17 / 19Jun17	
Inv.1,409	1 - ENSUITE 2: INSTALL Floor Upgrade 1 Bath 4 Tub with Ceiling
Line22024	Note:
1Jun17 / 19Jun17	

DRYWALL

Inv.1,286	1 - 2ND FLOOR: INSTALL SMOOTH CEILINGS - (3-Story Design) SECOND FLOOR
Line20872	Note:
30Mar17 / 2Jun17	

ELECTRICAL

Inv.1,286	1 - FAMILY ROOM: INSTALL 110V WALL RECEPTACLE ON DEDICATED CIRCUIT - FOR TV ABOVE FIREPLACE
Line20870	Note:
30Mar17 / 2Jun17	
Inv.1,286	1 - BASEMENT: INSTALL 200 AMP ELECTRICAL SERVICE
Line20873	Note:
30Mar17 / 2Jun17	
Inv.1,286	1 - KITCHEN: INSTALL 220V WALL RECEPTICAL ON DEDICATED CIRCUIT- FOR FRIDGE- IN ADDITION TO THE STANDARD OUTLET
Line20874	Note:
30Mar17 / 2Jun17	
Inv.1,286	1 - KITCHEN: INSTALL GAS LINE ROUGH - MAIN FLOOR - (3 STOREY MODELS) INCLUDES 110V PLUG. FOR STOVE
Line21980	Note:
30Mar17 / 2Jun17	

Exterior Colours

Inv.1,448	1 - Exterior colour Package 6
Line22693	Note:
20Jun17 / 20Jun17	

FRAMING

Brampton Encore - BLK 148 - 1 - 38-8 Elev.B CORELLI OPT - GFA1

Inv.1,286	1 - MANDOOR- AVAILABLE IF GRADE PERMITS
Line20877	Note:
30Mar17 / 2Jun17	
Inv.1,286	1 - ENSUITE #2: INSTALL SHOWER IN LIEU OF TUB- INCLUDES FRAMED GLASS SHOWER ENCLOSURE- MUST ADD PLUMBING NOTE
Line20878	Note:
30Mar17 / 2Jun17	
Inv.1,286	1 - GROUND FLOOR ENSUITE: INSTALL SHOWER IN LIEU OF TUB- INCLUDES FRAMED GLASS SHOWER ENCLOSURE- MUST ADD PLUMBING NOTE
Line20879	Note:
30Mar17 / 2Jun17	
Inv.1,286	1 - LAUNDRY ROOM: CLOSE DOOR FROM MAIN HALL INTO LAUNDRY ROOM AND MAKE OPENING FROM SERVERY INTO LAUNDRY ROOM. SEE SKETCH
Line20898	Note:
30Mar17 / 2Jun17	
Inv.1,286	1 - BEDROOM #4: MAKE CLOSET INTO A DOUBLE DOOR OPENING BY ADDING ONE ADDITIONAL DOOR. SEE SKETCH
Line20899	Note:
30Mar17 / 2Jun17	
Inv.1,286	1 - MAIN FLOOR: INSTALL THREE (X3) STANDARD DOOR EXTENDED HEIGHT 96" (PRICE PER DOOR) MAIN FLOOR 3 STOREY MODELS - INCLUDE FRAMING NOTE
Line21989	Note:
30Mar17 / 2Jun17	

GLASS AND MIRROR

Inv.1,286	1 - ENSUITE #2: INSTALL SHOWER IN LIEU OF TUB- INCLUDES FRAMED GLASS SHOWER ENCLOSURE
Line21984	Note:
30Mar17 / 2Jun17	
Inv.1,286	1 - GROUND FLOOR ENSUITE: INSTALL SHOWER IN LIEU OF TUB- INCLUDES FRAMED GLASS SHOWER ENCLOSURE
Line21987	Note:
30Mar17 / 2Jun17	

HVAC

Inv.1,286	1 - KITCHEN: INSTALL GAS LINE ROUGH - MAIN FLOOR - (3 STOREY MODELS) INCLUDES 110V PLUG. FOR STOVE
Line20875	Note:
30Mar17 / 2Jun17	
Inv.1,286	1 - BASEMENT: INSTALL HUMIDIFIER: WB3 - 17
Line20886	Note:
30Mar17 / 2Jun17	
Inv.1,286	1 - KITCHEN DECK: RELOCATE STANDARD BBQ GAS LINE TO THE MAIN FLOOR KITCHEN DECK. PLEASE NOTE TO PUT THE LINE BESIDE THE SLIDING DOOR THAT DOES NOT OPEN
Line20903	Note:
30Mar17 / 2Jun17	

INTERIOR TRIM AND DOORS

Inv.1,286	3 - MAIN FLOOR: INSTALL THREE (X3) STANDARD DOOR EXTENDED HEIGHT 96" (PRICE PER DOOR) MAIN FLOOR 3 STOREY MODELS - INCLUDE FRAMING NOTE
Line20884	Note:
30Mar17 / 2Jun17	

Brampton Encore - BLK 148 - 1 - 38-8 Elev.B CORELLI OPT - GFA1

MISC.

Inv.1,286	1 - GRADE DOES NOT PERMIT EXTERIOR: INSTALL SIDE DOOR- HOME TO EXTERIOR
	SEE CR PE:1405
Line20876	Note:
30Mar17 / 2Jun17	
Inv.1,286	1 - BONUS PACKAGE: \$15,000.00 (INCLUDING TAXES) WORTH OF UPGRADES FROM GOLD PARK HOMES DÉCOR CENTRE IS BEING APPLIED TOWARD THE COLOUR APPOINTMENT
Line20900	Note:
30Mar17 / 2Jun17	
Inv.1,286	1 - Purchaser has attended a Structural and Colour appointment at the Decor Centre & has DECLINED any additional upgrades and accepts and acknowledges that there will be no further structural changes/additions/deletions to be made upon signing on 4/11/17
Line20901	Note:
30Mar17 / 2Jun17	
Inv.1,286	1 - Purchasers are aware & accepts that ANY changes made to upgrades after signing this Purchasers Extra Form are subject to a minimum administration fee of \$500. PLUS a 10% holdback fee
Line20902	Note:
30Mar17 / 2Jun17	
Inv.1,405	1 - CREDIT FOR SIDE DOOR- GRADE DID NOT PERMIT
Line21979	Note:
31May17 / 19Jun17	

PLUMBING

Inv.1,286	1 - ENSUITE 2 AND GROUND FLOOR ENSUITE: UPGRADED SHOWER IN LIEU OF TUB -MUST ADD FRAMING NOTE FOR COST
Line20880	Note:
30Mar17 / 2Jun17	
Inv.1,286	1 - KITCHEN: INSTALL ROUGH-IN - WATERLINE FOR FRIDGE
Line20883	Note:
30Mar17 / 2Jun17	
Inv.1,286	1 - GARAGE: INSTALL HOSE BIB - STANDARD TO UPGRADED WITH HOT AND COLD WATER VALVE IN GARAGE
Line20885	Note:
30Mar17 / 2Jun17	

PLUMBING FIXTURES

Inv.1,286	1 - MASTER ENSUITE: INSTALL HAND HELD SHOWER TO ROMAN TUB
	DELTA INNOVATIONS ROMAN TUB FAUCET- 4 PIECE (CHROME) #T4716-LHP/H20/R4716
Line20892	Note:
30Mar17 / 2Jun17	

WINDOWS - BASEMENT

Inv.1,286	3 - BASEMENT: INSTALL THREE (X3) BASEMENT WINDOWS - UPGRADE EXISTING BASEMENT WINDOW TO 30 INCH X 24 INCH - MAY REQUIRE INSTALLATION OF WINDOW WELL
Line20882	Note:
30Mar17 / 2Jun17	

WINDOWS AND DOORS

Brampton Encore - BLK 148 - 1 - 38-8 Elev.B CORELLI OPT - GFA1

Inv.1,286	1 - LIVING ROOM: CHANGE DOOR SWING ON FRENCH DOORS IN LIVING ROOM
Line20897	Note:
30Mar17 / 2Jun17	
Inv.1,286	1 - MANDOOR- AVAILABLE IF GRADE PERMITS
Line21981	Note:
30Mar17 / 2Jun17	

Scheduled Closing Date: October-20-17

Purchaser: Sukhneet Kaur Blaggan

Property: BLK 148

Telephone Res. / Bus: 4-(169) 624-3540

Project: Brampton Encore - Phase 2

Decor Advisor: Terri Parisani

Model and Elevation: 38-8 Elev.B CORELLI

Layout Changes: ☐ Yes ☒ No Sketch Attached: ☒ Yes ☐ No Exterior Colour Scheme:

1. Cabinetry

	Style and Colour	Counter	Hardware
Kitchen / Breakfast	Siena (oak) Slate	Crema Caramel Granite Edge: FE20	cs1-25
Laundry Room	<input type="text"/>	<input type="text"/>	<input type="text"/>
Powder Room	<input type="text"/>	<input type="text"/>	<input type="text"/>
TWIN BATH	Toscana (pvc) White Crystal	4925K-07 Calcutta Marble Laminate	cs1-25
Master Ensuite Bathroom	Toscana (pvc) White Crystal	4971K-52 Bronzite Laminate	cs1-23
Second Ensuite Bathroom (If Applicable)	Varese (pvc) Mystic	6696-46 Carrara Bianco Laminate	cs1-23
GROUND FLR ENSUITE	Toscana (pvc) White Crystal	4925K-07 Calcutta Marble Laminate	cs1-25

Comment

2. Floor Tile

	Selection
Entrance Vestibule	*Upg.4, Volkas Series White Polished 12 x 24
Main Hall	<input type="text"/>
Kitchen / Breakfast	*Upg.4, Volkas Series White Polished 12 x 24
Laundry Room	*Upg.4, Volkas Series White Polished 12 x 24
Powder Room	*Upg.3, Niagara Falls 12 x 24
TWIN BATH	Reflex Espresso 13 x 13
Master Ensuite Bathroom	*Upg.3, Niagara Falls 12 x 24 *SEE FLOOR PLAN FOR TILE DIRECTION
Second Ensuite Bathroom (If Applicable)	*Upg.1 Carrara White/Grey 13 x 13
Lower Landing (If Applicable)	<input type="text"/>
GROUND FLR ENSUITE	Reflex Espresso 13 x 13

Comment

GROUND FLOOR HALL FLOOR: *Upg.4, Volkas Series White Polished 12 x 24

3. Wall Tile

	Selection	Listello/Inserts	Describe
TWIN BATH	Weave White 8 x 10	<input type="radio"/> Yes <input checked="" type="radio"/> No	<input type="text"/>
Master Ensuite Bathroom			
Tub Deck	*Upg.3, Niagara Falls 12 x 24	<input type="radio"/> Yes <input checked="" type="radio"/> No	<input type="text"/>
Shower Stall	*Upg.1, Brick Glossy White 8x12	<input type="radio"/> Yes <input checked="" type="radio"/> No	<input type="text"/>
Bathroom Walls	*Upg.3, Niagara Falls 12 x 24	<input type="radio"/> Yes <input checked="" type="radio"/> No	<input type="text"/>
Second Ensuite Bathroom (If Applicable)	*Upg.1 Carrara White/Grey 13 x 13	<input type="radio"/> Yes <input checked="" type="radio"/> No	<input type="text"/>
GROUND FLR ENSUITE	Weave White 8 x 10	<input type="radio"/> Yes <input checked="" type="radio"/> No	<input type="text"/>
Kitchen Backsplash	<input type="radio"/> Yes <input checked="" type="radio"/> No	Backsplash Behind Fridge	<input type="text"/>

Comment

Scheduled Closing Date: October-20-17

Purchaser: Sukhneet Kaur Blaggan

Property: BLK 148

Telephone Res. / Bus: 4-(169) 624-3540

Project: Brampton Encore - Phase 2

Decor Advisor: Terri Parisani

Model and Elevation: 38-8 Elev.B CORELLI

4. Plumbing Fixtures

<input type="text"/>	Second Ensuite	<input type="text"/>	Powder Room	<input type="text"/>	
Master Ensuite Bathroom	<input type="text"/>	Other Room - Specify	<input type="text"/>	Other Washroom	<input type="text"/>

Comment

PLUMBING FIXTURES TO REMAIN STANDARD THROUGHOUT, except MASTER ENSUITE ROMAN TUB'S HAND HELD SHOWER

5. Hardwood Flooring

	Type and Stain		Type and Stain
Main Hall	STD. NATURAL RED OAK	Upper Landing	STD. NATURAL RED OAK
Kitchen / Breakfast	<input type="text"/>	Upper Hall	<input type="text"/>
Living Room	STD. NATURAL RED OAK	Master Bedroom	<input type="text"/>
Dining Room	STD. NATURAL RED OAK	Bedroom #2	<input type="text"/>
Family Room	STD. NATURAL RED OAK	Bedroom #3	<input type="text"/>
Den/Library	STD. NATURAL RED OAK	Bedroom #4	<input type="text"/>
Entrance Vestibule	<input type="text"/>	Bedroom #5	<input type="text"/>
Lower Landing (If Applicable)	<input type="text"/>	Other Room - Specify	<input type="text"/>

Comment

6. Carpeting

	Upgrade	Description
Ground Floor	<input type="checkbox"/>	T-15
Second Floor	<input type="checkbox"/>	T-15
<input type="text"/>	<input type="checkbox"/>	<input type="text"/>

Upgrade Underpad	Type STANDARD	Area <input type="text"/>
Carpet on Stairs	Capped N/A	Runner - *Upgrade N/A

Comment

7. Fireplace

	Living Room			Family Room			Other Room - Specify		
	Purchased	As Per Plan	N/A	Purchased	As Per Plan	N/A	Purchased	As Per Plan	N/A
Fireplace Type	<input type="radio"/>	<input type="radio"/>	<input checked="" type="radio"/>	<input type="radio"/>	<input checked="" type="radio"/>	<input type="radio"/>	<input type="radio"/>	<input type="radio"/>	<input checked="" type="radio"/>
Mantle Type	<input type="text"/>			STANDARD			<input type="text"/>		
Colour / Stain	<input type="text"/>			NF-24			<input type="text"/>		
Surround	<input type="text"/>			WHITE PAINT-GRADE			<input type="text"/>		
Hearth	<input type="text"/>			BIANCO CARRARA			<input type="text"/>		
	<input type="text"/>			NONE			<input type="text"/>		

Comment

Purchaser: Sukhneet Kaur Blaggan
Telephone Res. / Bus: 4-(169) 624-3540
Decor Advisor: Terri Parisani

Property: BLK 148
Project: Brampton Encore - Phase 2
Model and Elevation: 38-8 Elev.B CORELLI

8. Trim Carpentry

Interior Doors STANDARD Front Door Glass Inserts STANDARD Door Handles STANDARD
Interior Trim STANDARD
Comment

9. Plaster Mouldings and Medallions

Standard Throughout Yes No N/A
Entrance Vestibule Kitchen/Breakfast
Main Hall Den/Library
Living Room Lower Landing
Dining Room Other Room - Specify
Family Room
Comment

10. Railings and Spindles

Railing Package STANDARD
Railing Colour NATURAL RED OAK Spindle Colour NATURAL RED OAK
Stringer / Riser NATURAL RED OAK Treads NATURAL RED OAK
Oak Stairs Yes No N/A
Comment

11. Wall Paint / Ceilings

Throughout Finished Areas WARM GREY
Trim Paint White
Smooth Ceilings
Ground Floor
Second Floor
Note MAIN FLOOR STANDARD
Comment

Scheduled Closing Date: October-20-17

Purchaser: Sukhneet Kaur Blaggan

Property: BLK 148

Telephone Res. / Bus: 4-(169) 624-3540

Project: Brampton Encore - Phase 2

Decor Advisor: Terri Parisani

Model and Elevation: 38-8 Elev.B CORELLI

12. Electrical

Hood Fan ☐ White ☒ Stainless ☐ N/A

Above Kitchen Cabinet Light ☐ Yes ☒ No

Below Kitchen Cabinet Light ☐ Yes ☒ No

Standard Appliances ☒

Over The Range Microwave ☐

Chimney Style Fan ☐

Comment

13. Heating and Air Conditioning

Air Conditioning

Gas Provisions Stove

Gas Provisions Dryer

Gas Provisions Barbecue

Comment

BBQ HAS BEEN RELOCATED TO DECK OFF KITCHEN

14. Additional Comments

15. Disclaimers and Notes

- 1) Colours of all materials are as close as possible to builder's selection, but not necessarily identical due to variances in manufacturing.
- 2) Any extras listed above are null and void unless accompanied by a separate invoice/amendment. Said invoice must be paid in full.
- 3) The Purchaser acknowledges that after Interior Colour Selection form is signed and dated, no further changes will be permitted other than re-selection due to unavailability. _____ Purchaser's Initials
- 4) The Purchaser acknowledges reading and accepting the "Gold Park Homes Decor Centre Disclaimers" form. This document contains other miscellaneous disclaimers.

This Interior Colour Selection is final and approved by:

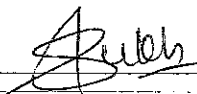
Signature:  Date: 04/11/2017

Telephone Cat 5 — (T)
Cable RG6 — (C)
Electrical — (E)

The
Corelli
38' SERIES

Elevation A • 3,878 sq.ft. | Elevation B • 3,878 sq.ft.

move BBQ GasLine
to side where
door does not
open.

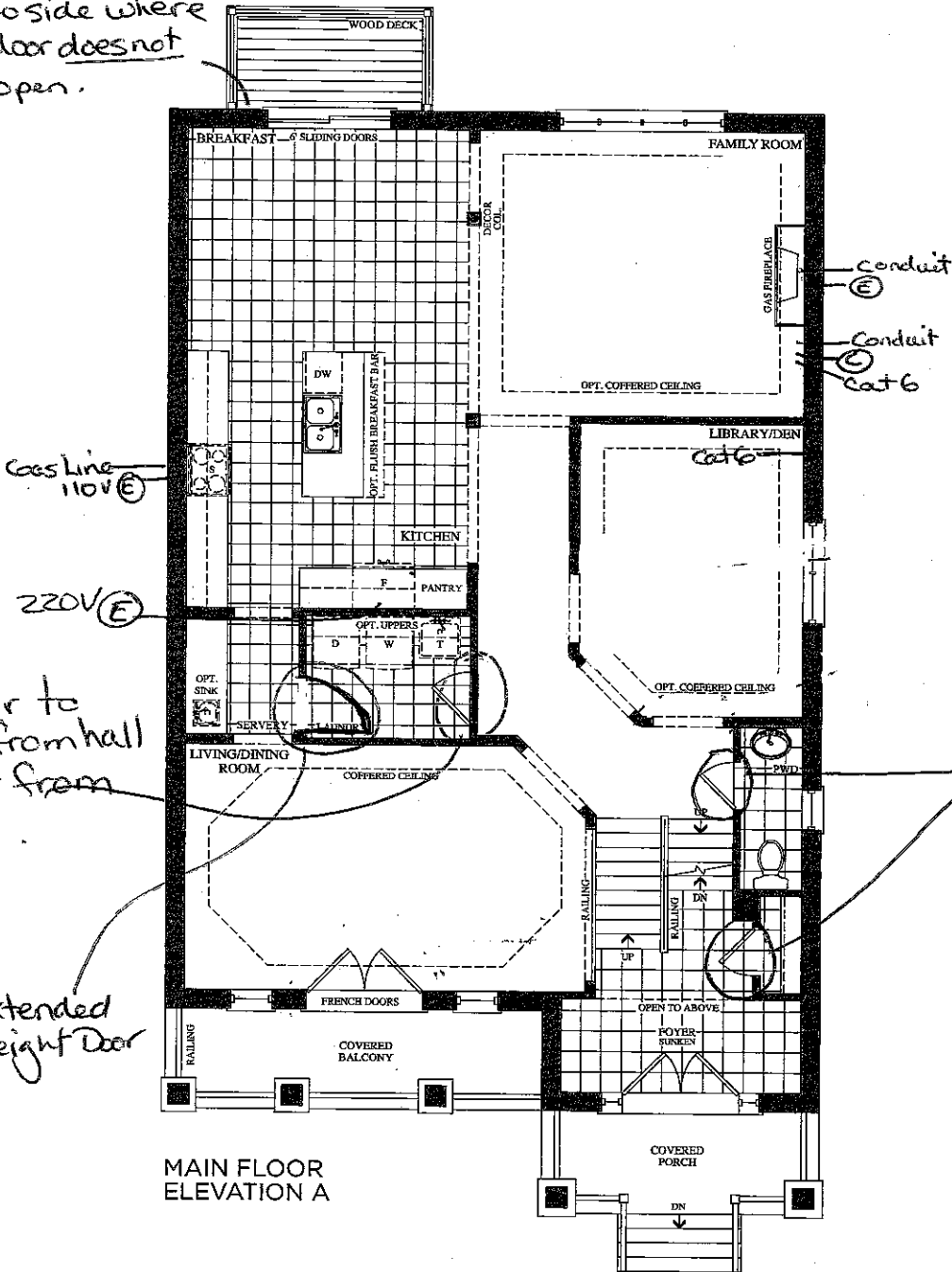

MAIN FLOOR
ELEVATION A

Change
Door Swing

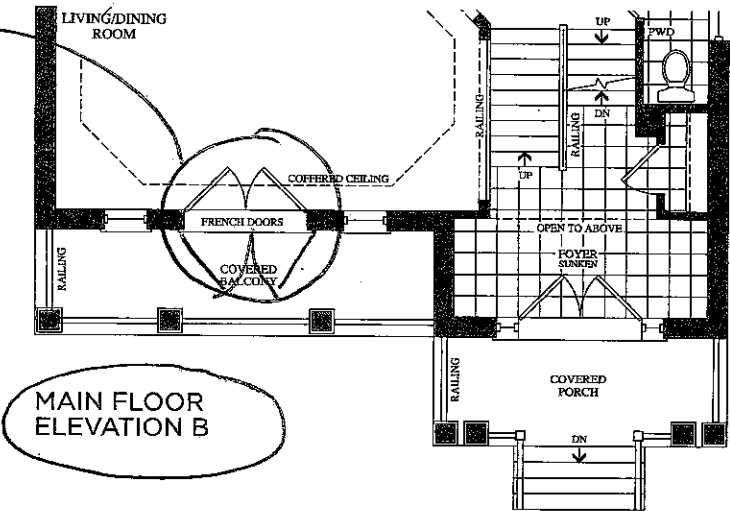

MAIN FLOOR
ELEVATION B

Lot 148
Apr. 11, 17
(Signature)

Telephone Cat5 — (T)
Cable RG6 — (C)

The
Corelli
38' SERIES

Elevation A • 3,878 sq.ft. | Elevation B • 3,878 sq.ft.

Smooth Ceiling

Lay tiles like
this - so they are
horizontal on tub
skirt and surround.

Tile
direction

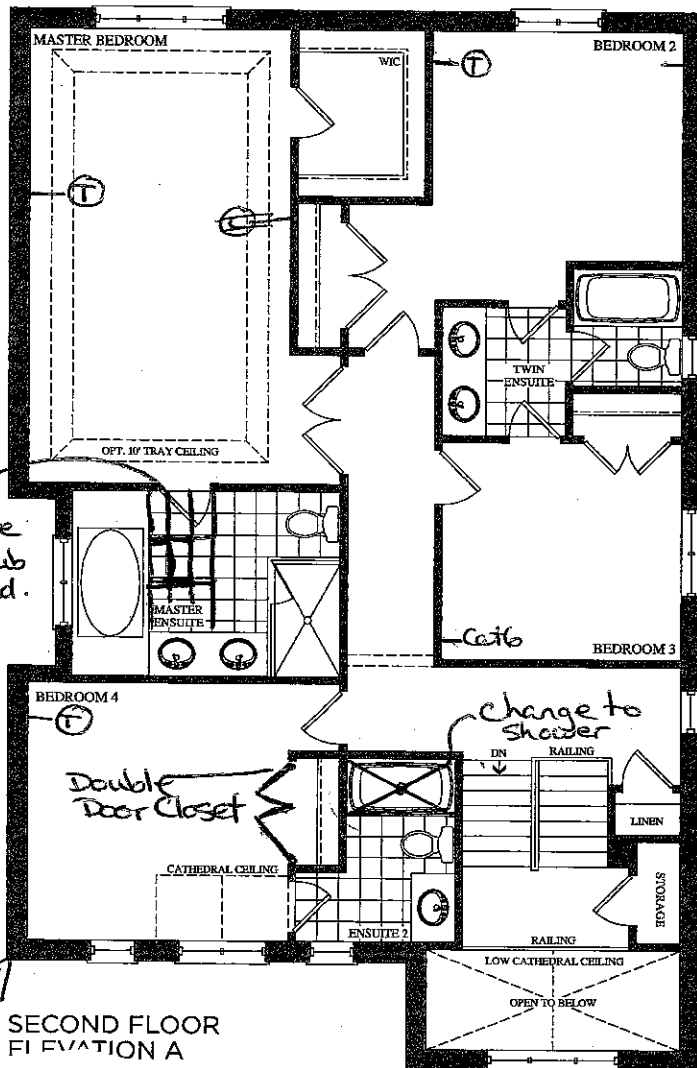
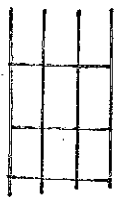

SECOND FLOOR
ELEVATION A

AS Drawn
above

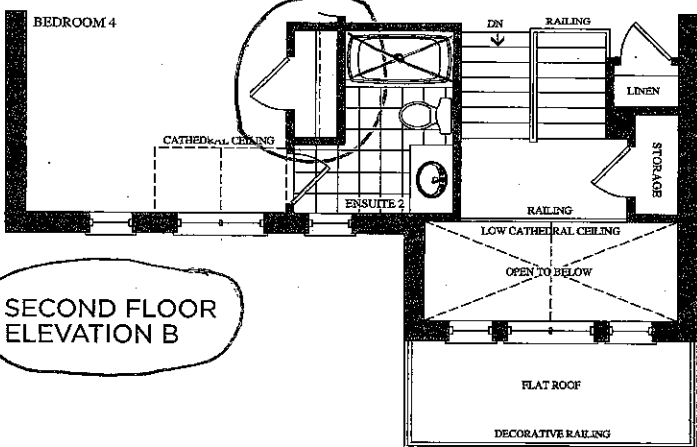

SECOND FLOOR
ELEVATION B

Lot 148
Apr. 11, 17



Telephone Cat5 — (T)
Cable RG6 — (C)

encore
BRAMPTON

The
Corelli
38' SERIES

Elevation A • 3,878 sq.ft. | Elevation B • 3,878 sq.ft.

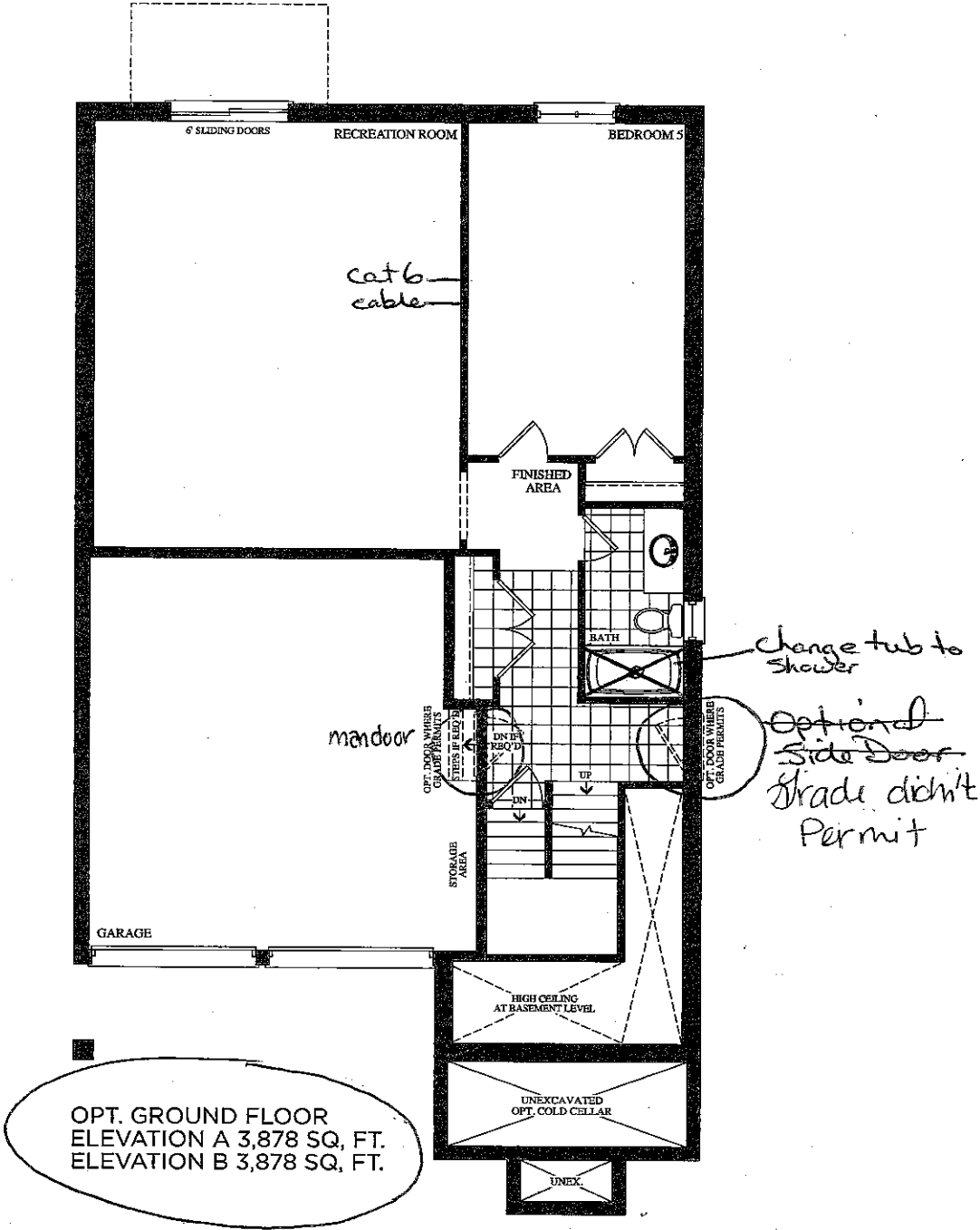

Lot 148
Apr. 11, 17

(Q)

Prices, figures, illustrations, sizes, features and finishes are subject to change without notice, E.&O.E. Areas and dimensions are approximate and actual usable floor space may vary from the stated area. Layout may be reverse of the unit purchased. E. & O.E.

BSMNT WINDOWS
3 X 30" X 24"

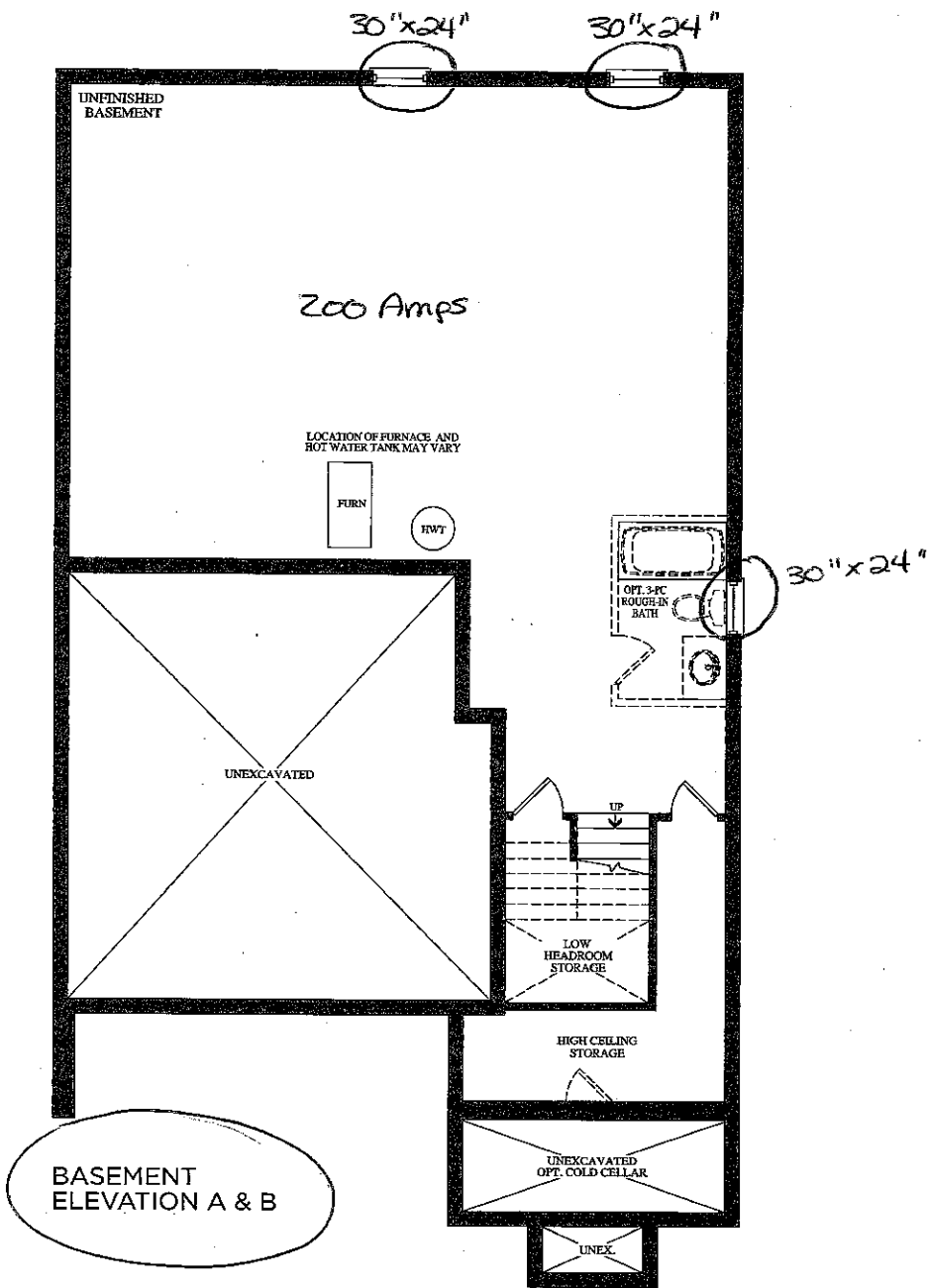

Lot 148
Apr. 11, 17





Stacey Carlete
Project Coordinator



Claude Azzopardi
Contracts Manager



Nancy Mc
Corporate C

148
Lot #



38.1 The Bizet			
Model			
Elevation	Circle One	A	2189.6 Square Feet
		B	2186.7 Square Feet
Optional Layouts	Circle All that Apply		

38.2 The Ravel			
Model			
Elevation	Circle One	A	2271.5 Square Feet
		B	2273.7 Square Feet
Optional Layouts	Circle All that Apply		

38.3 The Haydn			
Model			
Elevation	Circle One	A	2394.5 Square Feet
		B	2388.3 Square Feet
Optional Layouts	Circle All that Apply		

38.4 The Vivaldi			
Model			
Elevation	Circle One	A	2459.1 Square Feet
		B	2459.1 Square Feet
Optional Layouts	Circle All that Apply		

38.5 The Handel			
Model			
Elevation	Circle One	A	2549.2 Square Feet
		B	2554.7 Square Feet
Optional Layouts	Circle All that Apply		

38.9 The Puccini			
Model			
Elevation	Circle One	A	3628.0 Square Feet
		B	3634.7 Square Feet
Optional Layouts	Circle All that Apply	GFA1	GROUND FLOOR Optional Alternative Layout

38.6 The Scarlatti			
Model			
Elevation	Circle One	A	3521.1 Square Feet
		B	3508.1 Square Feet
Optional Layouts	Circle All that Apply	GFA1	GROUND FLOOR Optional Alternative Layout

38.7 The Schubert			
Model			
Elevation	Circle One	A	3593.8 Square Feet
		B	3610.5 Square Feet
Optional Layouts	Circle All that Apply	GFA1	GROUND FLOOR Optional Alternative Layout
		SFA4	SECOND FLOOR Additional Bedroom
Optional Layouts	Circle All that Apply		

38.8 The Corelli			
Model			
Elevation	Circle One	A	3801.5 Square Feet
		B	3801.5 Square Feet
Optional Layouts	Circle All that Apply	GFA1	GROUND FLOOR Optional Alternative Layout
		SFA4	SECOND FLOOR Additional Bedroom w/ Ensuite
Optional Layouts	Circle All that Apply		

41.1 The Strauss			
Model			
Elevation	Circle One	A	2554.2 Square Feet
		B	2571.2 Square Feet
Optional Layouts	Circle All that Apply	SFA1	SECOND FLOOR Shower in Lieu of Tub B2

41.2 The Mozart			
Model			
Elevation	Circle One	A	2725.9 Square Feet
		B	2711.1 Square Feet
Optional Layouts	Circle All that Apply	SFA1	SECOND FLOOR Shower in Lieu of Tub B2

41.3 The Chopin			
Model			
Elevation	Circle One	A	2800.0 Square Feet
		B	2810.5 Square Feet
Optional Layouts	Circle All that Apply		

41.4 The Bach			
Model			
Elevation	Circle One	A	2894.4 Square Feet
		B	2894.5 Square Feet
Optional Layouts	Circle All that Apply		

41.5 The Brahms			
Model			
Elevation	Circle One	A	3948.1 Square Feet
		B	3949.1 Square Feet
Optional Layouts	Circle All that Apply	GFA1	GROUND FLOOR Optional Alternative Layout
		SFA2	SECOND FLOOR Shower in Lieu of Tub B4
Optional Layouts	Circle All that Apply	SFA3	SECOND FLOOR Optional Laundry Layout

41.6 The Verdi			
Model			
Elevation	Circle One	A	3862.5 Square Feet
		B	3866.4 Square Feet
Optional Layouts	Circle All that Apply	GFA1	GROUND FLOOR Optional Alternative Layout
		SFA3	SECOND FLOOR Optional Laundry Layout
Optional Layouts	Circle All that Apply		

Apr. 11, 17



Trade Name: Gold Park Homes

Site location: Brampton

Model: 38-8

Address:

Project: Encore

Phase:

This layout has been explained to the purchaser by Cortina Kitchens Inc. and is understood by the purchaser.

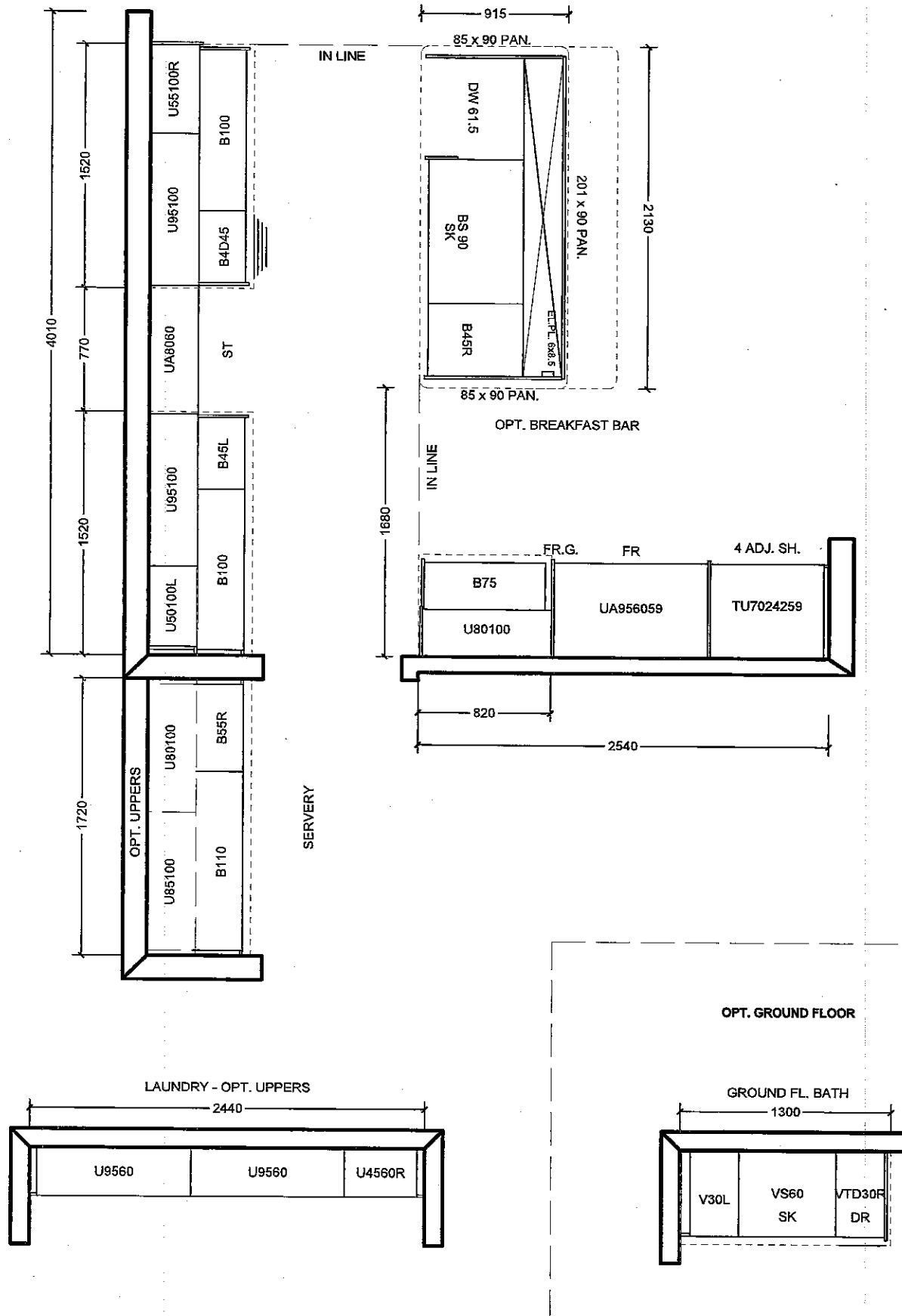

All prices subject to confirmation from head office.
This quotation is subject to the terms & conditions set out
in Cortina's Agreement of Purchase and Sale

All agreements are contingent upon strikes, accidents, and delay beyond our control.
Please provide our installer with template for sinkholes or \$150.00 will be charged for callback.

ACCEPTED DATE: _____

CUSTOMER SIGNATURE

SALESPERSON SIGNATURE

CORTINA HEAD OFFICE APPROVAL

ITEM A. Wood grain and colour are characteristics of the product, we cannot guarantee that such grain and colour will always match
ITEM B. Cortina Kitchens reserves the right to alter dimensions and make technical changes without notice.

CORTINA KITCHENS INC.

70 Regina Road, Woodbridge, Ontario L4L 8L6
Tel: 905-264-6464 Fax: 905-264-0664
www.CortinaKitchens.com

QUOTATION

Date: 06/23/16

Lot 148 Apr. 11, 17



Trade Name: Gold Park Homes	Site location: Brampton	Model: 38-8
Address:	Project: Encore	Phase:

This layout has been explained to the purchaser by Cortina Kitchens Inc. and is understood by the purchaser.

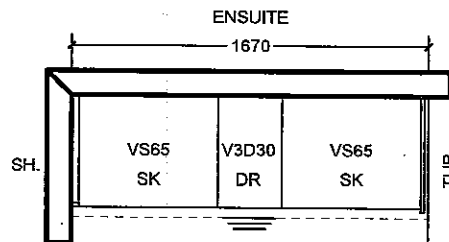
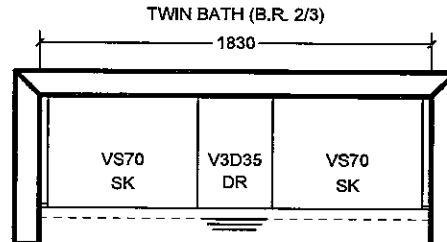
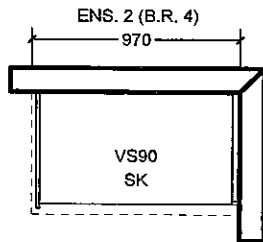

OPT. 5 B.R. SECOND FLOOR

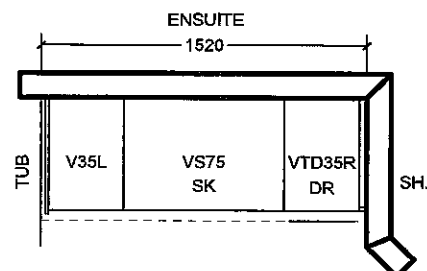
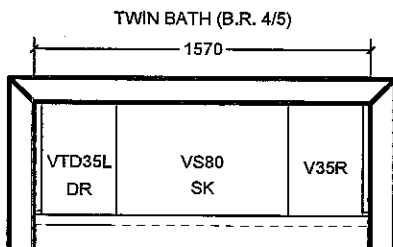
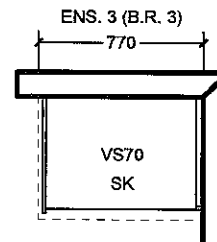
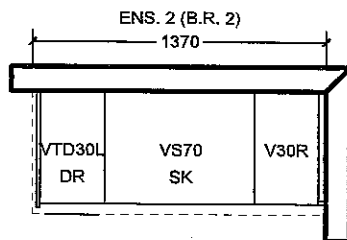

All prices subject to confirmation from head office.
This quotation is subject to the terms & conditions set out
in Cortina's Agreement of Purchase and Sale

All agreements are contingent upon strikes, accidents, and delay beyond our control.
Please provide our installer with template for sinkholes or \$150.00 will be charged for callback.

ACCEPTED DATE: _____

CUSTOMER SIGNATURE

SALESPERSON SIGNATURE

CORTINA HEAD OFFICE APPROVAL

ITEM A. Wood grain and colour are characteristics of the product, we cannot guarantee that such grain and colour will always match
ITEM B. Cortina Kitchens reserves the right to alter dimensions and make technical changes without notice.

CORTINA

KITCHENS INC.

70 Regina Road Woodbridge ON L4L 8L6
905-264-6464

INFORMATION - PVC DOORS

Builder Gold Park Homes Project Encore Lot # 148

All cabinets with PVC (Thermofoil) Doors come with melamine gables, panels and kick. The doors, crown moulding and light valance are PVC wrapped. Open shelves incorporated in design will only be available with melamine interiors. There will be variations in colour shades between the PVC parts (doors, crown and Light valance) and the melamine parts (open shelves, Gables, Panels and Kick) due to the difference in material.

Furring Panel with crown moulding to the ceiling is not available on all PVC door styles due to subtle variations in colour shades between the PVC parts (moulding) and the melamine parts (furring panel) due to the difference in material. Grain directions in wood grain pattern melamine, vary between the furring panel, crown moulding (horizontal) and the PVC doors (vertical).

Thank you for your understanding.

I am well informed of this information, and agree to the purchase of the above.

Purchaser: _____



Date: _____

04/11/2017

STANDARD HARDWARE

Apr. 11, 17



STANDARD HARDWARE



CSI-6



CSI-10

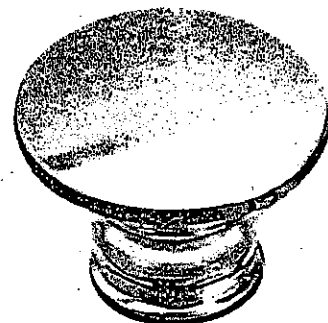

CSI-14



CSI-16

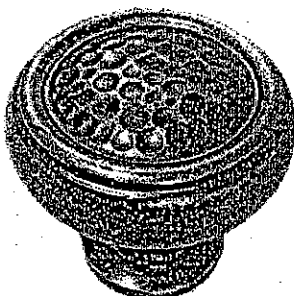

CSI-18

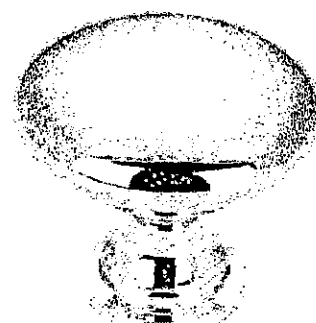

CSI-19

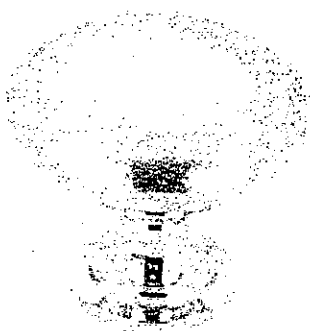

CSI-20



CSI-21



CSI-22

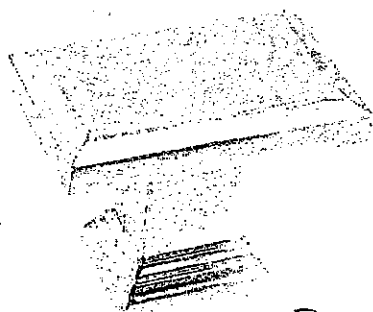

CSI-23

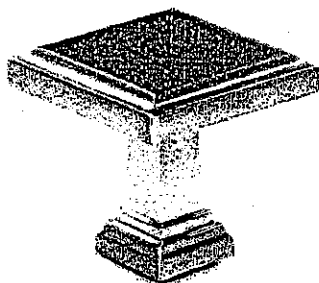
Ens. 2
Master Ens.

CSI-24

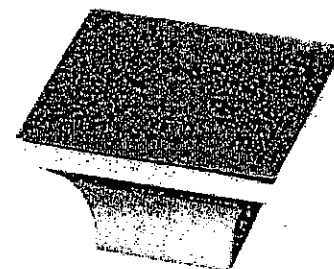

CSI-25

Kitchen
Twin
Ground Fl. Ens.

*NOTES:

- IMAGES ARE FOR QUICK REFERENCE PURPOSES ONLY
- ACTUAL SIZES AND FINISHES AS PER HARDWARE SAMPLE BOARD PROVIDED TO DECOR CENTRE

Delta Innovations Roman Tub Faucet – 4 pc (Chrome) #T4716-LHP/H20/R4716

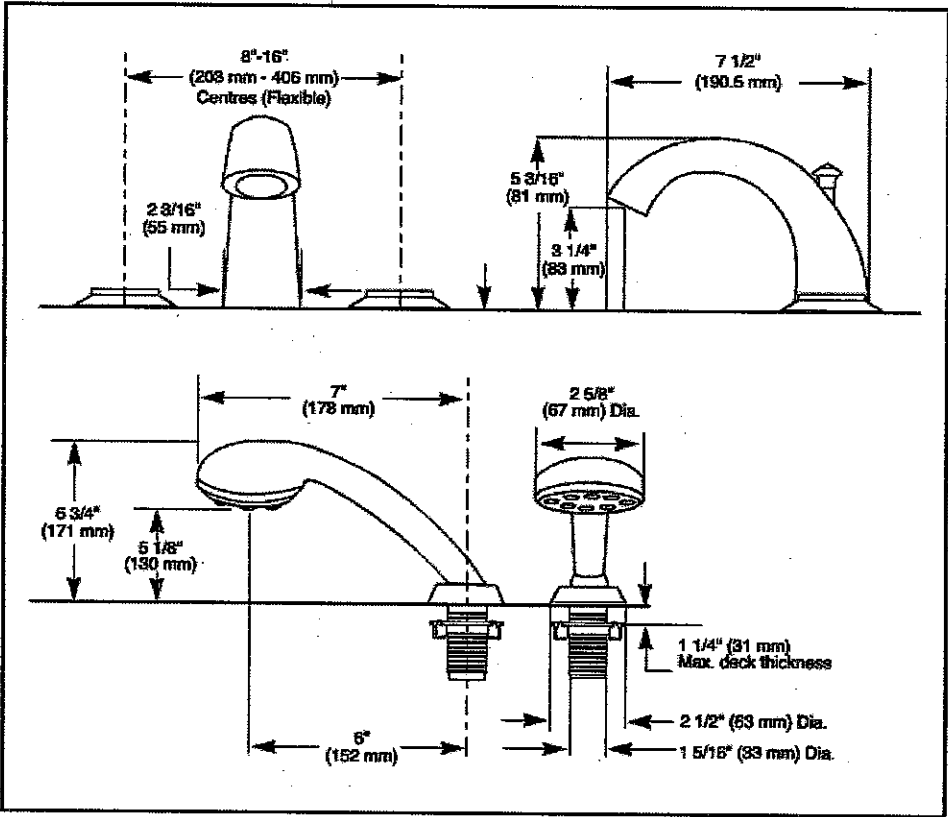
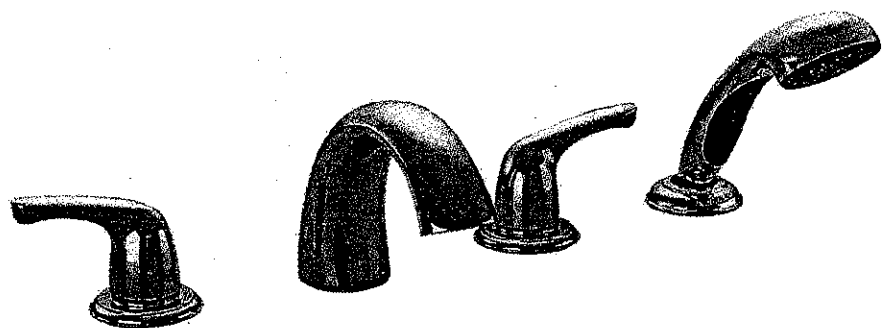

LOT #
148

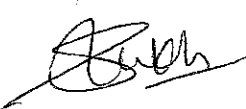
ROOM: Master Ens. Roman Tub	SIGNATURE: 
DATE: Apr. 11, 17	SIGNATURE: 