

Brampton Encore - 127 - 1 - 41-5 Elev.B BRAHMS OPT - GFA1 AND SFA3
CENTRAL VAC AND WIRING

Inv.633	1 - TELEPHONE AND CABLE ROUGH-IN LOCATIONS. SEE SKETCH
Line12065	Note:
7Jul16 / 15Nov16	
Inv.633	1 - FAMILY ROOM: INSTALL CONDUIT PIPE- FOR TELEVISION- MUST SPECIFY LOCATION AND TERMINATION POINT. SEE SKETCH
Line12066	Note:
7Jul16 / 15Nov16	
Inv.633	1 - KITCHEN: INSTALL VAC PAN UNDER KITCHEN SINK
Line12068	Note:
7Jul16 / 15Nov16	

CERAMIC

Inv.1,234	1 - FOYER: INSTALL Floor Upgrade 2 Foyer Vestibule Floor
Line18617	Note:
7Mar17 / 7Apr17	
Inv.1,234	1 - GROUND FLOOR HALL: INSTALL Floor Upgrade 2 Garage Entrance Landing Floor
Line18618	Note:
7Mar17 / 7Apr17	
Inv.1,234	1 - KITCHEN: INSTALL Floor Upgrade 2 Kitchen and Breakfast Floor with Servery
Line18619	Note:
7Mar17 / 7Apr17	
Inv.1,234	1 - POWDER ROOM: INSTALL Floor Upgrade 2 Powder Room Floor
Line18620	Note:
7Mar17 / 7Apr17	
Inv.1,234	1 - MASTER ENSUITE: INSTALL Floor Upgrade 5 Ensuite Bath Floor
Line18621	Note:
7Mar17 / 7Apr17	
Inv.1,234	1 - MASTER ENSUITE: INSTALL WALL Upgrade 2 Ensuite Bath Shower with Ceiling
Line18622	Note: PRICE IS DISCOUNTED DUE TO DELETING A WALL OF THE SHOWER AND ADDING GLASS AT STRUCTURAL APPOINTMENT, AS PER SD
7Mar17 / 7Apr17	

ELECTRICAL

Inv.633	1 - FAMILY ROOM: INSTALL 110V WALL RECEPTACLE ON DEDICATED CIRCUIT - ABOVE FIREPLACE FOR FUTURE TV. SEE SKETCH
Line12067	Note:
7Jul16 / 15Nov16	
Inv.633	1 - KITCHEN: INSTALL 110V WALL RECEPTACLE ON DEDICATED CIRCUIT - FOR MICROWAVE - MICROWAVE NOT INCLUDED. CABINETRY TO BE DONE AFTER CLOSING.
Line12069	Note:
7Jul16 / 15Nov16	
Inv.633	1 - KITCHEN: INSTALL 220V WALL RECEPTICAL ON DEDICATED CIRCUIT- FOR 4 WIRE BUILT-IN WALL OVEN - MUST SPECIFY LOCATION. CABINETRY TO BE DONE AFTER CLOSING. SEE SKETCH.
Line12070	Note:
7Jul16 / 15Nov16	

Brampton Encore - 127 - 1 - 41-5 Elev.B BRAHMS OPT - GFA1 AND SFA3

Inv.633	1 - BASEMENT: INSTALL 200 AMP ELECTRICAL SERVICE
Line12071	Note:
7Jul16 / 15Nov16	
Inv.633	1 - SERVERY: INSTALL 110V WALL RECEPTACLE ON DEDICATED CIRCUIT - FOR FUTURE BAR FRIDGE. SEE SKETCH
Line12083	Note:
7Jul16 / 15Nov16	
Inv.633	1 - KITHCHEN: INSTALL KITCHEN CABINET STRIP VALANCE LIGHTS (UNDER CABINETS) INCLUDES SERVERY- ROUGH - IN - DOES NOT INCLUDE (AND REQUIRES) KITCHEN UPGRADE PRICING
Line12084	Note:
7Jul16 / 15Nov16	
Inv.633	1 - KITCHEN: INSTALL 110V WALL RECEPTACLE ON DEDICATED CIRCUIT - ON WALL BESIDE PENINSULA. SEE SKETCH
Line12085	Note:
7Jul16 / 15Nov16	
Inv.633	1 - KITCHEN: INSTALL 110V WALL RECEPTACLE ON DEDICATED CIRCUIT-UNDER KITCHEN SINK. CAPPED. SEE SKETCH
Line12086	Note:
7Jul16 / 15Nov16	
Inv.633	1 - EXTERIOR- DECK- INSTALL EXTERIOR: GFI DUPLEX OUTLET WITH COVER - ON DECK, OFF OF KITCHEN SLIDING DOORS, CLOSE TO GAS LINE LOCATION
Line12087	Note:
7Jul16 / 15Nov16	
Inv.633	1 - DINING ROOM: RELOCATE STANDARD FIXTURE - IN DINING ROOM, SEE SKETCH
Line12089	Note:
7Jul16 / 15Nov16	
Inv.633	1 - BREAKFAST AREA: INSTALL ROUGH - IN WALL OUTLET & SWITCH (WITH COVER PLATE) - DOES NOT INCLUDE FIXTURE - IN BREAKFAST AREA. SEE SKETCH
Line12090	Note: IN ADDITION TO STANDARD LIGHT
7Jul16 / 15Nov16	
Inv.633	1 - KITCHEN: RELOCATE STANDARD FIXTURE - ABOVE KITCHEN ISLAND. SEE SKETCH
Line12091	Note:
7Jul16 / 15Nov16	
Inv.633	1 - REC ROOM- BAR: MOVE FRIDGE LOCATION TO WALL, SEE SKETCH. PURCHASER WILL NEED APPROPRIATE CABINETRY AT THE TIME OF COLOURS.
Line12094	Note:
7Jul16 / 15Nov16	
Inv.633	1 - KITCHEN: MOVE SINK AND DISHWASHER OUT OF ISLAND AND INTO THE FRIDGE WALL. SEE SKETCH
Line14051	Note:
7Jul16 / 15Nov16	
Inv.633	1 - MASTER ENSUITE: DELETE DOOR TO TOILET ROOM, KEEP WALL BESIDE VANITY. CHANGE LCLATION OF TOILET. DELETE WALL OF SHOWER STALL AND REPLACE WITH GLASS. SEE SKETCH
Line14058	Note:
7Jul16 / 15Nov16	

Brampton Encore - 127 - 1 - 41-5 Elev.B BRAHMS OPT - GFA1 AND SFA3

Inv.1,233	1 - DELETE: PE 633 ITEM #20
	KITCHEN CABINET STRIP VALANCE LIGHTS (UNDER CABINETS) - ROUGH - IN - DOES NOT INCLUDE (AND REQUIRES) KITCHEN UPGRADE PRICING
Line18603	Note: BUILDING CODE WILL NOT PERMIT THE ROUGH IN LIGHTS
7Mar17 / 7Apr17	
Inv.1,233	1 - DELETE: PE 633, ITEM 27
	REC ROOM BAR: MOVE FRIDGE LOCATION
	PURCHASER WILL STAY WITH THE ORIGINAL BAR LAYOUT
Line18604	Note:
7Mar17 / 7Apr17	
Inv.1,234	1 - DELETE HOODFAN & CABINETS ABOVE STOVE:
	KITCHEN - Purchasers request to NOT INSTALL builder's standard hood fan and standard cabinets above stove. DELETE. Do not supply, install, and/or credit. Purchasers are installing their own hood fan after closin
Line18631	Note: Purchasers accept and acknowledge that the exhaust fan duct hole may be off-centered with stove in kitchen due to purchasers installing their own hood fan after closing. The vendor is exempt
7Mar17 / 7Apr17	
Inv.1,234	1 - 110V PLUG IN KITCHEN FOR GAS FIRED COOKTOP
Line20601	Note:
7Mar17 / 7Apr17	

EXTERIOR COLOURS

Inv.633	1 - EXTERIOR COLOUR PACKAGE 2
Line14061	Note:
7Jul16 / 15Nov16	

FORMING

Inv.633	1 - EXTERIOR: INSTALL SIDE DOOR- HOME TO EXTERIOR- AS PER PLAN AND GRADE PERMITTING
Line12074	Note:
7Jul16 / 15Nov16	

FRAMING

Inv.633	1 - EXTERIOR: INSTALL MANDOOR - GARAGE TO HOUSE- AS PER PLAN AND GRADE PERMITTING
Line12073	Note: GIVEN IN AGREEMENT OF PURCHASE AND SALE
7Jul16 / 15Nov16	
Inv.633	1 - MASTER ENSUITE: DELETE DOOR TO TOILET ROOM, KEEP WALL BESIDE VANITY. CHANGE LCATION OF TOILET. DELETE WALL OF SHOWER STALL AND REPLACE WITH GLASS. SEE SKETCH
Line12081	Note:
7Jul16 / 15Nov16	
Inv.633	1 - BEDROOM #2: MOVE CLOSET TO MASTER BEDROOM WALL. SEE SKETCH.
Line12095	Note:
7Jul16 / 15Nov16	
Inv.633	1 - KITCHEN: MOVE SINK AND DISHWASHER OUT OF ISLAND AND INTO THE FRIDGE WALL. SEE SKETCH
Line14052	Note:
7Jul16 / 15Nov16	

Brampton Encore - 127 - 1 - 41-5 Elev.B BRAHMS OPT - GFA1 AND SFA3

Inv.633	1 - MAIN FLOOR: INSTALL FIVE (X5) STANDARD DOOR EXTENDED HEIGHT 96" (PRICE PER DOOR) MAIN FLOOR 3 STOREY MODELS -TO GO IN CLOSETS, POWDER ROOM, AND PANTRY. SEE SKETCH
Line14055	Note:
7Jul16 / 15Nov16	
Inv.633	1 - DEN: INSTALL TWO (X2) STANDARD FRENCH DOORS EXTENDED HEIGHT 96" (PRICE PER DOOR) MAIN FLOOR 3 STOREY MODELS -TO GO IN DEN
Line14056	Note:
7Jul16 / 15Nov16	
Inv.633	1 - OPTIONAL GROUND FLOOR
Line14062	Note:
7Jul16 / 15Nov16	
Inv.633	1 - OPTIONAL LAUNDRY
Line14063	Note:
7Jul16 / 15Nov16	

GRANITE MARBLE QUARTZ

Inv.1,234	1 - KITCHEN: INSTALL CONTINUOUS COUNTER TO ACCOMODATE A 36" COOKTOP
Line18614	Note:
7Mar17 / 7Apr17	

HVAC

Inv.633	1 - KITCHEN: INSTALL GAS LINE ROUGH - MAIN FLOOR - (3 STOREY MODELS) FOR STOVE
Line12076	Note:
7Jul16 / 15Nov16	

INTERIOR TRIM AND DOORS

Inv.633	5 - MAIN FLOOR: INSTALL FIVE (X5) STANDARD DOOR EXTENDED HEIGHT 96" (PRICE PER DOOR) MAIN FLOOR 3 STOREY MODELS -TO GO IN CLOSETS, POWDER ROOM, AND PANTRY. SEE SKETCH
Line12078	Note:
7Jul16 / 15Nov16	
Inv.633	2 - DEN: INSTALL TWO (X2) STANDARD FRENCH DOORS EXTENDED HEIGHT 96" (PRICE PER DOOR) MAIN FLOOR 3 STOREY MODELS -TO GO IN DEN
Line12079	Note:
7Jul16 / 15Nov16	
Inv.633	1 - MASTER ENSUITE: DELETE DOOR TO TOILET ROOM, KEEP WALL BESIDE VANITY. CHANGE LOCATION OF TOILET. DELETE WALL OF SHOWER STALL AND REPLACE WITH GLASS. SEE SKETCH
Line14059	Note:
7Jul16 / 15Nov16	

KITCHEN AND BATH CABINETRY

Inv.633	1 - KITCHEN: INSTALL VAC PAN UNDER KITCHEN SINK
Line14050	Note:
7Jul16 / 15Nov16	
Inv.633	1 - REC ROOM- BAR: MOVE FRIDGE LOCATION TO WALL, SEE SKETCH. PURCHASER WILL NEED APPROPRIATE CABINETRY AT THE TIME OF COLOURS.
Line14060	Note:
7Jul16 / 15Nov16	

Brampton Encore - 127 - 1 - 41-5 Elev.B BRAHMS OPT - GFA1 AND SFA3

Inv.1,234	1 - KITCHEN: INSTALL Two tone Kitchen island different from kitchen wall cabinets
Line18608	Note:
7Mar17 / 7Apr17	
Inv.1,234	3 - KITCHEN: INSTALL ADDITIONAL 3 FEET OAK PVC STD 180 Extra Base Cabinet per foot. TO GO AT THE END OF THE CABINETS ON FRIDGE WALL. SEE SKETCH
Line18609	Note:
7Mar17 / 7Apr17	
Inv.1,234	3 - KITCHEN: INSTALL 3 FEET OF UPPERS OAK PVC STD 182 Extra Upper Cabinet per foot 100cm high. TO GO AT THE END OF THE CABINETS ON FRIDGE WALL. SEE SKETCH
Line18610	Note:
7Mar17 / 7Apr17	
Inv.1,234	1 - KITCHEN: INSTALL Oak PVC 112 Built in wall oven and microwave and cooktop with countertop by others 242cm
TO BE INSTALLED IN THE NEW PURCHASED CABINETS AT THE END OF THE FRIDGE WALL. SEE SKETCH	
Line18611	Note:
7Mar17 / 7Apr17	
Inv.1,234	2 - KITCHEN: INSTALL Oak PVC 158 Overlay Gable Pantry 61x220 61x242. FOR WALL OVEN, SEE SKETCH
Line18612	Note:
7Mar17 / 7Apr17	
Inv.1,234	1 - KITCHEN: ADJUST CABINETS TO ACCOMODATE A 36" COOKTOP
Line18613	Note:
7Mar17 / 7Apr17	
Inv.1,234	1 - KITCHEN: DELETE UPPER CABINETS ABOVE STOVE. PURCHASER TO SUPPLY THEIR OWN AFTER CLOSING
Line18615	Note:
7Mar17 / 7Apr17	
Inv.1,234	1 - KITCHEN: INSTALL CABINETS TO ACCOMODATE A BAR FRIDGE. SEE SPECS FOR BAR FRIDGE
Line18616	Note:
7Mar17 / 7Apr17	
Inv.1,234	1 - MASTER ENSUITE MODIFIED BATHROOM LAYOUT
Line20602	Note:
7Mar17 / 7Apr17	

MISC.

Inv.633	1 - BONUS PACKAGE: \$10,000.00 (INCLUDING TAXES) WORTH OF UPGRADES FROM GOLD PARK HOMES DÉCOR CENTRE IS BEING APPLIED TOWARD THE STRUCTURAL APPOINTMENT.
Line12096	Note:
7Jul16 / 15Nov16	
Inv.633	1 - Purchaser has attended a Structural appointment at the Decor Centre & has DECLINED any additional upgrades and accepts and acknowledges that there will be no further structural changes/additions/deletions to be made upon signing on September 28, 2016
Line12097	Note:
7Jul16 / 15Nov16	
Inv.633	1 - Purchaser has attended a Colour appointment at the Decor Centre & has DECLINED any additional upgrades and accepts and acknowledges that there will be no further structural changes/additions/deletions to be made upon signing on September 28, 2016
Line12098	Note:
7Jul16 / 15Nov16	

Brampton Encore - 127 - 1 - 41-5 Elev.B BRAHMS OPT - GFA1 AND SFA3

Inv.1,234	1 - APPLIANCE SPECIFICATIONS: KITCHEN - Purchaser accepts & acknowledges that in order to either complete or install built-in appliances and accommodate for cook-top, all appliance specifications must be provided to the Décor Center within one (1) week
Line18632	Note:
7Mar17 / 7Apr17	
Inv.1,234	1 - Purchaser has attended a Colour appointment at the Decor Centre & has DECLINED any additional upgrades and accepts and acknowledges that there will be no further structural changes/additions/deletions to be made upon signing on March 7, 2017
Line18633	Note:
7Mar17 / 7Apr17	
Inv.1,234	1 - Purchasers are aware & accepts that ANY changes made to upgrades after signing this Purchasers Extra Form are subject to a minimum administration fee of \$500. PLUS a 10% holdback fee
Line18634	Note:
7Mar17 / 7Apr17	

PLUMBING

Inv.633	1 - KITCHEN: MOVE SINK AND DISHWASHER OUT OF ISLAND AND INTO THE FRIDGE WALL. SEE SKETCH
Line12072	Note:
7Jul16 / 15Nov16	
Inv.633	1 - BASEMENT: INSTALL ROUGH-IN - 3PC BASEMENT ROUGH-IN. SEE NEW LOCATION. TO BE APPROVED BY CONSTRUCTION
Line12077	Note:
7Jul16 / 15Nov16	
Inv.633	1 - KITCHEN: INSTALL ROUGH-IN - WATERLINE FOR FRIDGE
Line12080	Note:
7Jul16 / 15Nov16	
Inv.633	1 - MASTER ENSUITE: DELETE DOOR TO TOILET ROOM, KEEP WALL BESIDE VANITY. CHANGE LOCATION OF TOILET. DELETE WALL OF SHOWER STALL AND REPLACE WITH GLASS. SEE SKETCH
Line12082	Note:
7Jul16 / 15Nov16	
Inv.633	1 - MASTER ENSUITE: DELETE DOOR TO TOILET ROOM, KEEP WALL BESIDE VANITY. CHANGE LOCATION OF TOILET. DELETE WALL OF SHOWER STALL AND REPLACE WITH GLASS. SEE SKETCH
Line14057	Note:
7Jul16 / 15Nov16	

WINDOWS - BASEMENT

Inv.633	3 - BASEMENT: INSTALL THREE (X3) BASEMENT WINDOWS - UPGRADE EXISTING BASEMENT WINDOW TO 30 INCH X 24 INCH - MAY REQUIRE INSTALLATION OF WINDOW WELL. SEE SKETCH
Line12075	Note:
7Jul16 / 15Nov16	

WINDOWS AND DOORS

Inv.633	1 - EXTERIOR: INSTALL MANDOOR - GARAGE TO HOUSE- AS PER PLAN AND GRADE PERMITING
Line14053	Note:
7Jul16 / 15Nov16	

Brampton Encore - 127 - 1 - 41-5 Elev.B BRAHMS OPT - GFA1 AND SFA3

Inv.633	1 - EXTERIOR: INSTALL SIDE DOOR- HOME TO EXTERIOR- AS PER PLAN AND GRADE PERMITTING
Line14054	Note:
7Jul16 / 15Nov16	

Scheduled Closing Date:

Purchaser: SEERAT KAUR DHALIWAL

Property: 127 of Plan -

Telephone Res. / Bus:

Project: Fieldwalk Investments Inc.

Decor Advisor: Terri Parisani

Model and Elevation: 41-5 Elev.B BRAHMS OPT - GFA1 AND S

Layout Changes: ☒ Yes ☐ NoSketch Attached: ☒ Yes ☐ No

Exterior Colour Scheme:

1. Cabinetry

	Style and Colour	Counter	Hardware
Kitchen / Breakfast	*Varese (pvc)AntiqWhite	Grigio Sardo Granite Edge: FE20	NONE
Laundry Room			
Powder Room			
TWIN BATH	Siena (oak) Greystone	6696-46 Carrara Bianco Laminate	NONE
Master Ensuite Bathroom	Varese (pvc) Silver	4925K-07 Calcutta Marble Laminate	NONE
Second Ensuite Bathroom (If Applicable)	Carrara(pvc)WhiCrystal	1573-60 Frosty White Laminate	NONE
NANNY ENSUITE	Carrara(pvc)WhiCrystal	6696-46 Carrara Bianco Laminate	NONE
Dishwasher Cabinet			

Comment

*NOTE: KITCHEN ISLAND CABINET ONLY: *Varese (pvc) SILVER

BAR: CABINET: Siena(oak)Greystone COUNTER: 4925K-07 Calcutta Marble Laminate HARDWARE: NONE

2. Floor Tile

	Selection	Grout	Threshold
Entrance Vestibule	*Upg.2, New Byzantine Azzuro 12x24	N/A	N/A
Main Hall			
Kitchen / Breakfast	*Upg.2, New Byzantine Azzuro 12x24	N/A	N/A
Laundry Room	Serpentine Syrak 13 x 13	N/A	N/A
Powder Room	*Upg.2, New Byzantine Azzuro 12x24	N/A	N/A
TWIN BATH	Serpentine Beyaz 13 x 13	N/A	N/A
Master Ensuite Bathroom	*Upg.5 Italwood Series Wenge 6x36	N/A	N/A
Second Ensuite Bathroom (If Applicable)	Serpentine Grey 13 x 13	N/A	N/A
Lower Landing (If Applicable)			
NANNY ENSUITE	Serpentine Grey 13 x 13	N/A	N/A

Comment

GROUND FLOOR HALL: *Upg.2, New Byzantine Azzuro 12x24

3. Wall Tile

	Selection	Listello/Inserts	Describe
TWIN BATH	Serpentine Beyaz 8 X 10	<input type="radio"/> Yes <input checked="" type="radio"/> No	
Master Ensuite Bathroom			
Tub Deck		<input type="radio"/> Yes <input checked="" type="radio"/> No	
Shower Stall	*Upg.2 SEE NOTES BELOW	<input type="radio"/> Yes <input checked="" type="radio"/> No	
Bathroom Walls		<input type="radio"/> Yes <input checked="" type="radio"/> No	
Second Ensuite Bathroom (If Applicable)	Serpentine Grey 8 X 10	<input type="radio"/> Yes <input checked="" type="radio"/> No	
NANNY ENSUITE	Serpentine Grey 8 X 10	<input type="radio"/> Yes <input checked="" type="radio"/> No	
Kitchen Backsplash	<input type="radio"/> Yes <input checked="" type="radio"/> No	Backsplash Behind Fridge	

Comment

**SHOWER STALL TILES: UPGRADE 2, CRISTALLO GLASS TILES, DOVE GREY, GLOSSY 2" X 12"

Scheduled Closing Date:

Purchaser: SEERAT KAUR DHALIWAL

Property: 127 of Plan -

Telephone Res. / Bus:

Project: Fieldwalk Investments Inc.

Decor Advisor: Terri Parisani

Model and Elevation: 41-5 Elev.B. BRAHMS OPT - GFA1 AND S

4. Plumbing Fixtures

<input type="checkbox"/>	Second Ensuite	<input type="checkbox"/>	Powder Room	<input type="checkbox"/>
Master Ensuite Bathroom <input type="checkbox"/>	Other Room - Specify	<input type="checkbox"/>	Other Washroom	<input type="checkbox"/>

Comment

FIXTURES TO REMAIN STANDARD THROUGHOUT HOUSE

5. Hardwood Flooring

	Type and Stain		Type and Stain
Main Hall	STD PREVERCO, NATURAL	Upper Landing	
Kitchen / Breakfast		Upper Hall	
Living Room	STD PREVERCO, NATURAL	Master Bedroom	
Dining Room	STD PREVERCO, NATURAL	Bedroom #2	
Family Room	STD PREVERCO, NATURAL	Bedroom #3	
Den/Library	STD PREVERCO, NATURAL	Bedroom #4	
Entrance Vestibule		Bedroom #5	
Lower Landing (If Applicable)		Other Room - Specify	

Comment

6. Carpeting

	Upgrade	Description
Main Hall	<input type="checkbox"/>	
Living Room	<input type="checkbox"/>	
Dining Room	<input type="checkbox"/>	
Family Room	<input type="checkbox"/>	
Den/Library	<input type="checkbox"/>	
Upper Hall	<input type="checkbox"/>	T-18
Master Bedroom	<input type="checkbox"/>	T-18
Bedroom #2	<input type="checkbox"/>	T-18
Bedroom #3	<input type="checkbox"/>	T-18
Bedroom #4	<input type="checkbox"/>	T-18
Bedroom #5	<input type="checkbox"/>	
GROUND FLOOR	<input type="checkbox"/>	T-18
Upper Landing (If Applicable)	<input type="checkbox"/>	
Lower Landing (If Applicable)	<input type="checkbox"/>	

Upgrade Underpad	Type STANDARD	Area
Carpet on Stairs	Capped	Runner - *Upgrade

Comment

Scheduled Closing Date:

Purchaser: SEERAT KAUR DHALIWAL

Property: 127 of Plan -

Telephone Res. / Bus:

Project: Fieldwalk Investments Inc.

Decor Advisor: Terri Parisani

Model and Elevation: 41-5 Elev.B BRAHMS OPT - GFA1 AND S

7. Fireplace

	Living Room			Family Room			Other Room - Specify		
	Purchased	As Per Plan	N/A	Purchased	As Per Plan	N/A	Purchased	As Per Plan	N/A
Fireplace Type	<input type="radio"/>	<input type="radio"/>	<input checked="" type="radio"/>	<input type="radio"/>	<input checked="" type="radio"/>	<input type="radio"/>	<input type="radio"/>	<input type="radio"/>	<input checked="" type="radio"/>
Mantle Type				STANDARD					
Colour / Stain				NF-24					
Surround				WHITE PAINT-GRADE					
Hearth				BIANCO CARRARA					
Comment				NONE					
<div></div>									

8. Trim Carpentry

Interior Doors	STD-Extended	Front Door Glass Inserts	STANDARD	Door Handles	STANDARD
Interior Trim	STANDARD				
Comment	<div></div>				

9. Plaster Mouldings and Medallions

Entrance Vestibule	N/A		Kitchen/Breakfast	N/A	
Main Hall	N/A		Den/Library	N/A	
Living Room	N/A		Lower Landing	N/A	
Dining Room	N/A		Other Room - Specify		
Family Room	N/A				
Comment	<div></div>				

10. Railings and Spindles

Railing Package	STANDARD		
Railing Colour	NATURAL RED OAK	Spindle Colour	NATURAL RED OAK
Stringer / Riser	NATURAL RED OAK	Treads	NATURAL RED OAK
Comment		Oak Stairs	<input checked="" type="radio"/> Yes <input type="radio"/> No
<div></div>			

11. Wall Paint

Main & Upper Hall	WARM GREY	Master Bedroom	WARM GREY
Living Room	WARM GREY	Bedroom #2	WARM GREY
Dining Room	WARM GREY	Bedroom #3	WARM GREY
Kitchen / Breakfast	WARM GREY	Bedroom #4	WARM GREY
Family Room	WARM GREY	Bedroom #5	WARM GREY
Powder Room	WARM GREY	Master Ensuite	WARM GREY
Laundry Room	WARM GREY	TWIN BATH	WARM GREY
Den/Library	WARM GREY	Second Ensuite	WARM GREY
Trim Paint	WHITE	GROUND FLOOR	WARM GREY
Comment	Smooth Ceilings First Floor		
<div></div>			

Purchaser: SEERAT KAUR DHALIWAL

Property: 127 of Plan -

Telephone Res. / Bus:

Project: Fieldwalk Investments Inc.

Decor Advisor: Terri Parisani

Model and Elevation: 41-5 Elev.B BRAHMS OPT - GFA1 AND S

12. Electrical

Plugs and Switches ☒ White ☐ Ivory Above Kitchen Cabinet Light ☐ Yes ☒ No
Hood Fan ☐ White ☐ Ivory Below Kitchen Cabinet Light ☐ Yes ☒ No
Appliances Built in Cooktop Built in Oven Gas Stove Microwave
☒ Yes ☐ No ☒ Yes ☐ No ☒ Yes ☐ No ☒ Yes ☐ No

Comment

DELETE HOOD FAN. PURCHASER TO SUPPLY THEIR OWN AFTER CLOSING

13. Heating and Air Conditioning

Air Conditioning Gas Provisions Stove
Gas Provisions Dryer Gas Provisions Barbecue

Comment

GAS LINE FOR STOVE STANDARD
GAS LINE FOR BBQ IS STANDARD

14. Additional Comments

15. Disclaimers and Notes

- 1) Colours of all materials are as close as possible to builder's selection, but not necessarily identical due to variances in manufacturing.
- 2) Any extras listed above are null and void unless accompanied by a separate invoice/amendment. Said invoice must be paid in full.
- 3) The Purchaser acknowledges that after Interior Colour Selection form is signed and dated, no further changes will be permitted other than re-selection due to unavailability. _____ Purchaser's Initials
- 4) The Purchaser acknowledges reading and accepting the "Gold Park Homes Decor Centre Disclaimers" form. This document contains other miscellaneous disclaimers.

This Interior Colour Selection is final and approved by:

Signature: Seerat Kaur Dhaliwal Date: _____

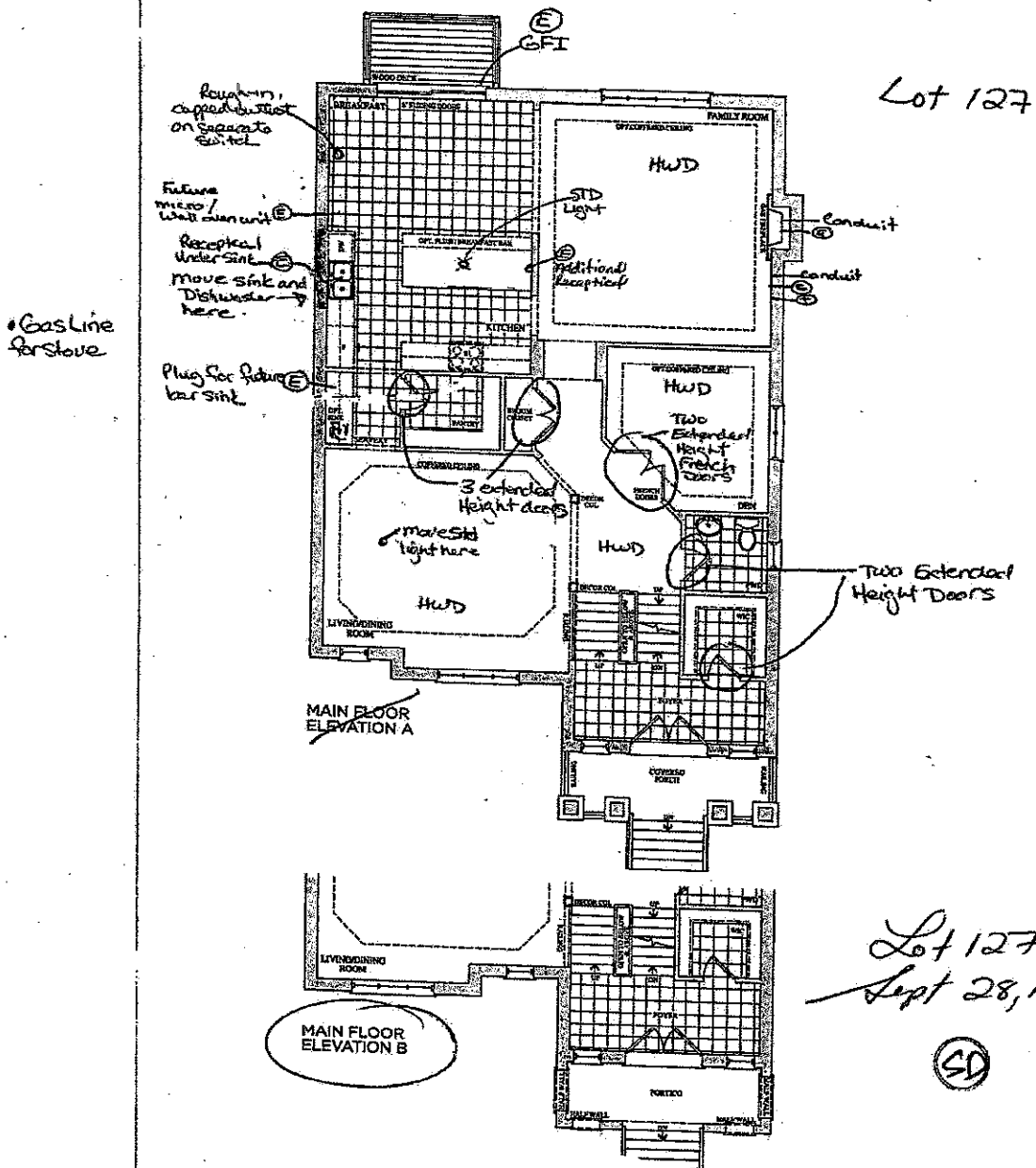

Prices, figures, illustrations, sizes, features and names are subject to change without notice. E&OE. Areas and dimensions are approximate and actual usable floor space may vary from the stated area. Layout may be reverse of the unit purchased. E & OE.

GOLDPARK
HOMES

Lot 127
Mar. 7, 17

SD

The
Brahms
41' SERIES

Elevation A • 4,038 sq.ft. | Elevation B • 4,038 sq.ft.

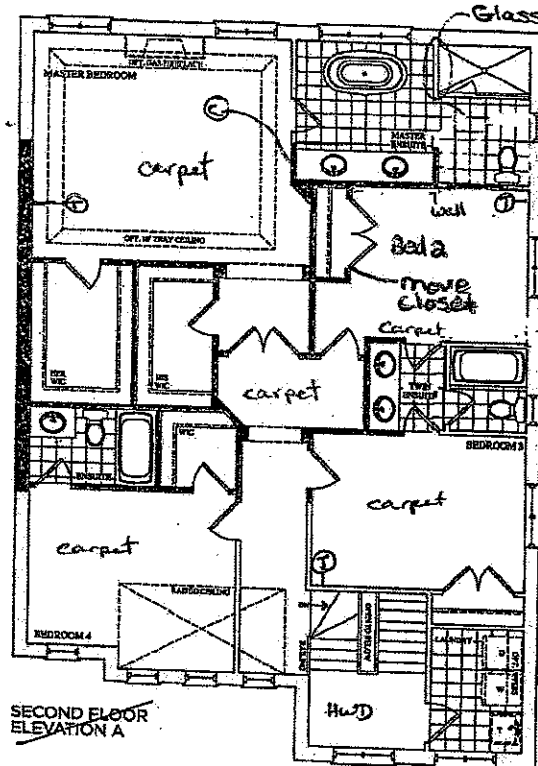

SECOND FLOOR
ELEVATION A

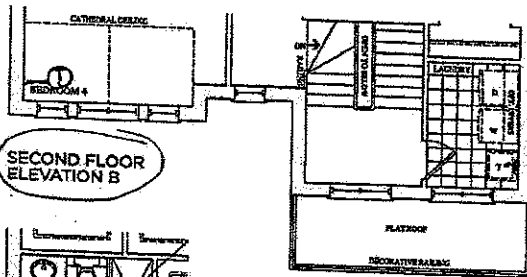

SECOND FLOOR
ELEVATION B

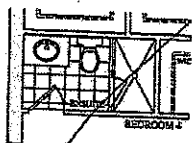

SECOND FLOOR
ELEVATION A & B
OPT. ENSUITE

Lot 127
Sept 28, 16



Prices, square footages, dimensions, plans, fixtures and finishes are subject to change without notice. EAOE Areas are estimates and are not guaranteed. Actual usable floor space may vary from the stated area. Layout may be revised at the time of purchase. E & OE.

GOLOPARK
HOMES

Lot 127
Mar. 7, 17



encore
BRAMPTON

The
Brahms
41' SERIES

Elevation A • 4,038 sq.ft. | Elevation B • 4,038 sq.ft.

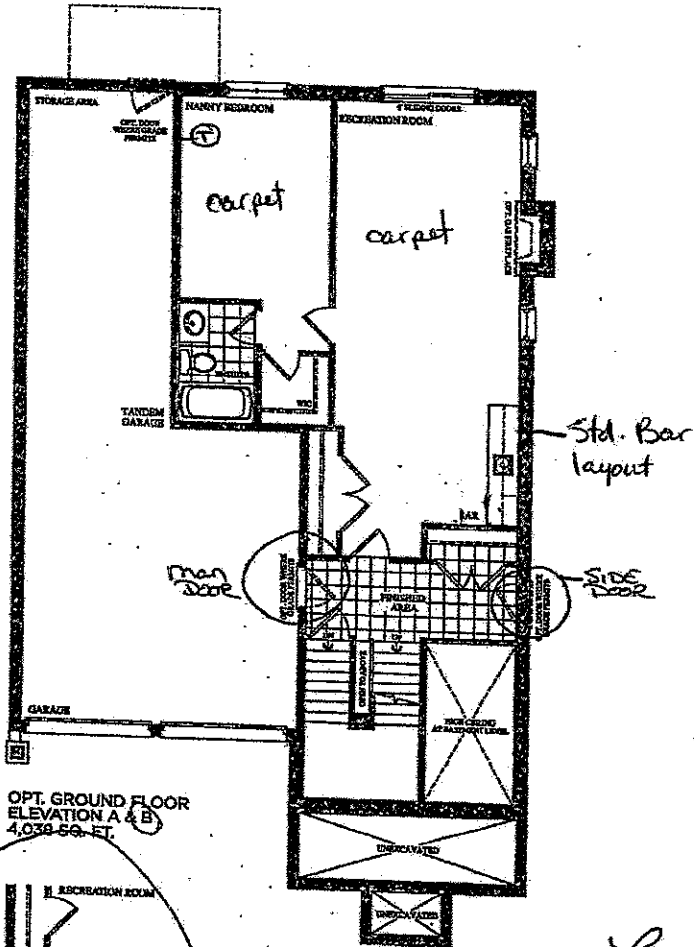

OPT. GROUND FLOOR
ELEVATION A & B
4,038 SQ. FT.

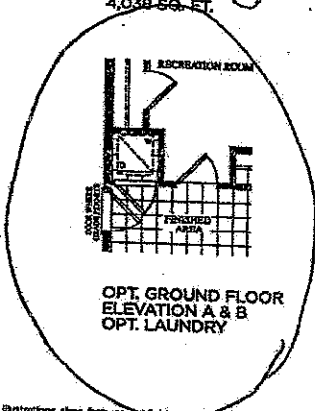

Lot 127.
Sept. 28, 16



Prices, figures, illustrations, sizes, features and finishes are subject to change without notice. E.A.O.E. Areas and dimensions are approximate and actual usable floor space may vary from the stated area. Layout may be reverse of the unit purchased. E. & O.E.

GOLDPARK
HOMES

Lot 127
Mar. 7, 17



CORTINA

70 Regina Road, Woodbridge, Ontario L4L 8L8
Tel: 905-294-5404 Fax: 905-294-0684
www.CortinaKitchens.com

QUOTATION

Date: 28/09/16

Trade Name: Gold Park Homes

Site location: Brampton

Model: 41-5

Address:

Project: Encore

Phase:

This layout has been explained to the purchaser by Cortina Kitchens Inc. and is understood by the purchaser.

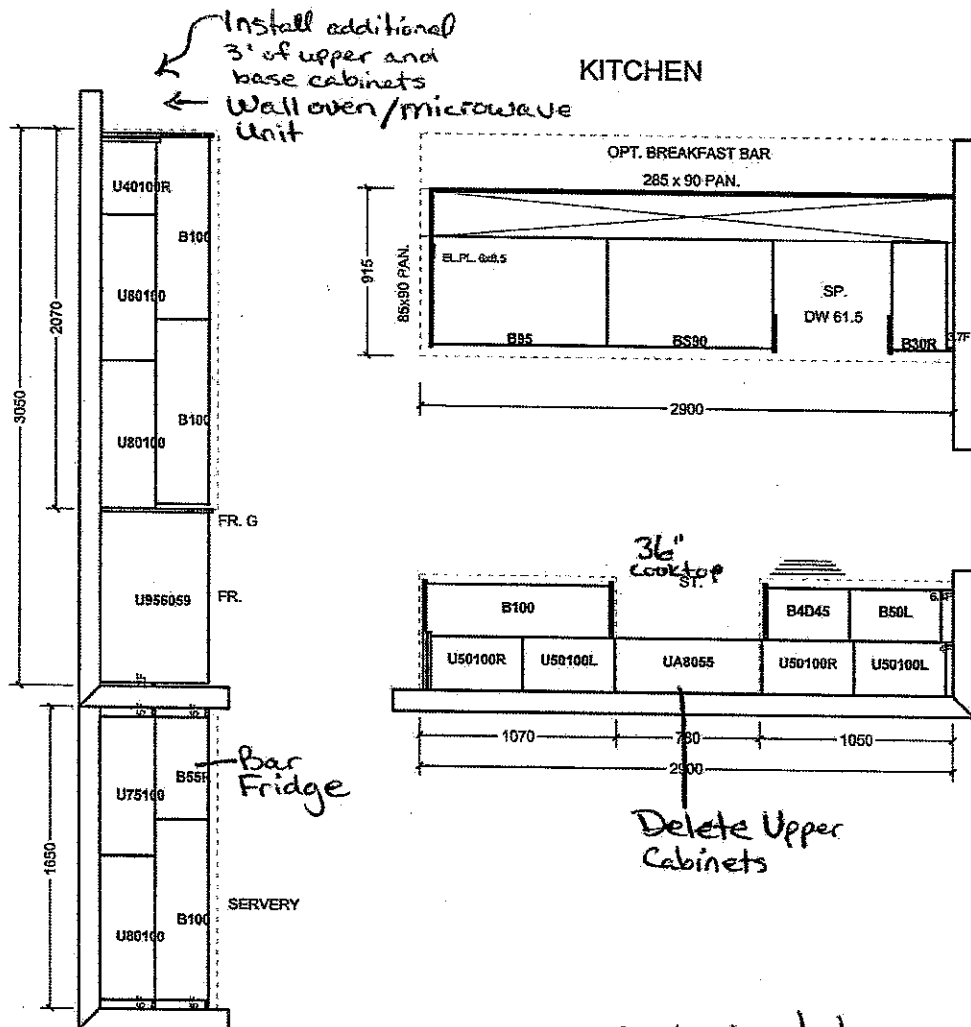

* No knobs to be
installed throughout

Lot 127
Mar. 7, 17



All prices subject to confirmation from head office.
This quotation is subject to the terms & conditions set
out

ACCEPTED DATE: _____

All agreements are contingent upon strikes, accidents, and delays beyond our control.
Please provide our installer with template for sinkholes or \$150.00 will be charged for callback.

Item A. Wood grain and colour are characteristics of the product. We cannot guarantee that such grain and colour will always match.
Item B. Cortina Kitchens Inc. reserves the right to alter dimensions and make technical changes without notice.

Trade Name: Gold Park Homes

Site location: Brampton

Model: 41-5

Address:

Project: Encore

Phase:

This layout has been explained to the purchaser by Cortina Kitchens Inc. and is understood by the purchaser.

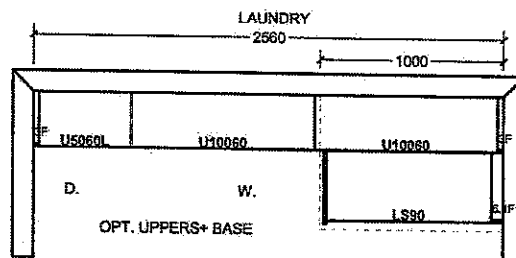
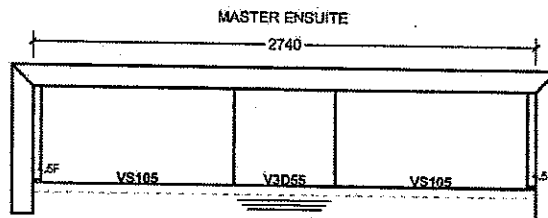
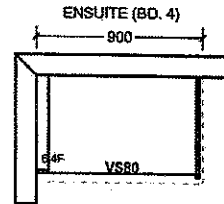
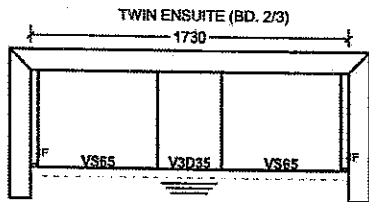

OPT. GR. FLOOR

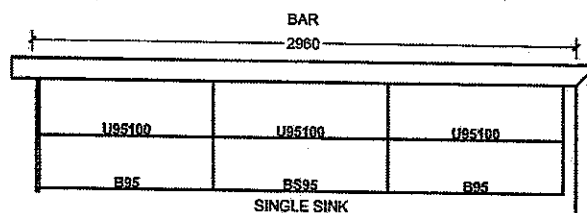
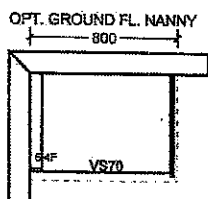
Lot 127
Mar. 7, 17All prices subject to confirmation from head office.
This quotation is subject to the terms & conditions set outAll agreements are contingent upon strikes, accidents, and delays beyond our control.
Please provide our installer with template for sinkholes or \$150.00 will be charged for callback.

ACCEPTED DATE: _____

Item A. Wood grain and colour are characteristics of the product. We cannot guarantee that both grain and colour will always match.
Item B. Cortina Kitchens Inc. reserves the right to alter dimensions and make technical changes without notice.

CORTINA

KITCHENS INC.

70 Regina Road, Woodbridge, ON L4L 8L6
Tel: (905) 264-6464 Fax: (905) 264-0664

December, 2008

POLICY MEMO FOR BUILDERS

DRILLING FOR KNOB AND HANDLE HARDWARE

Builder: Gold Park Homes Project: Enclave Brampton
Lot #: 127 Date: Mar 7, 17

Cortina Kitchens' cabinetry doors and drawer fronts will be drilled to accept a standard knob or handle selected from Cortina's hardware boards. This drilling comes standard with the order, and is done ONLY in our shop, not on the job site.

For those not wanting Cortina's standard drilling, the following applies:

No holes to be drilled on the doors and drawer fronts should be specified in writing on the order. If while in production, Cortina Kitchens misses this request, Cortina Kitchens and the Builder will not be held responsible to replace any or all doors and drawer fronts affected, and the customer agrees to accept the product as is. No hardware will be supplied or credited by Cortina Kitchens. No charge will apply for this request.

I, Geert Dhaliwal have read and agree to the above information.

Customer Signature:

Geert Dhaliwal

Date:

GOLDPARK

WORTH MORE™

Attention: Building Department

Re: Lot # 127

This is to acknowledge that as the purchaser of the above noted lot, I have asked Gold Park Homes not to install the standard builder's kitchen exhaust hood. I will be installing my own unit after closing at my own expense and warranty. I also accept that the venting location will be as per the standard range hood.



Purchaser

Vendor

Purchaser

Dated this 9 day of March, 2017

CORTINA

KITCHENS INC.

70 Regina Road, Woodbridge, ON L4L 8L6
Tel: (905) 264-6464 Fax: (905) 264-0664

December, 2008

POLICY MEMO FOR BUILDERS

DRILLING FOR KNOB AND HANDLE HARDWARE

Builder: Gold Park Homes Project: Encore - Brampton
Lot #: 127 Date: Mar. 7, 17

Cortina Kitchens' cabinetry doors and drawer fronts will be drilled to accept a standard knob or handle selected from Cortina's hardware boards. This drilling comes standard with the order, and is done ONLY in our shop, not on the job site.

For those not wanting Cortina's standard drilling, the following applies:

No holes to be drilled on the doors and drawer fronts should be specified in writing on the order. If while in production, Cortina Kitchens misses this request, Cortina Kitchens and the Builder will not be held responsible to replace any or all doors and drawer fronts affected, and the customer agrees to accept the product as is. No hardware will be supplied or credited by Cortina Kitchens. No charge will apply for this request.

I, Seerat Dholived have read and agree to the above information.

Customer Signature:

Date:

Seerat Dholived
March 9/2017

Lot 127
Mar. 7, 17

SD

Granite, Marble,
Engineered Surfaces



goldpark
HOME

- Standard 2CM & 3CM
- ⊖ Upgrade 1 2CM & 3CM
- ⊗ Upgrade 1 & 2CM
- Upgrade 2

30mm (1 1/4") Profiles



Kitchen

20mm (3/4") Profiles

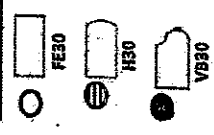

40mm (1 1/2") Profiles



Note: All colours may not be available in 30mm at time ordered. Vendor reserves the right to use 40 mm edges (by lamination process).

*Mitre edge is available in Upgrade 1 for an overall thickness of 2". All other Mitre edge options will be an Upgrade 2 Edge.

Lot 127

KitchenAid® 27" (68.6 cm) and 30" (76.2 cm) Electric Built-In Microwave/Oven Combination

PRODUCT MODEL NUMBERS

KEMS309E KOCE500E KOCE507E

ELECTRICAL CONNECTION

If codes permit and a separate ground wire is used, it is recommended that a qualified electrical installer determine that the ground path and the wire gauge are in accordance with local codes. Check with a qualified electrical installer if you are not sure the oven is properly grounded.

This oven must be connected to a grounded metal, permanent wiring system.

Be sure that the electrical connection and wire size are adequate and in conformance with the National Electrical Code, ANSI/NFPA 70-latest edition or CSA Standards C22.1-94, Canadian Electrical Code, Part 1 and C22.2 No. 0-M91-latest edition, and all local codes and ordinances.

To properly install your oven, you must determine the type of electrical connection you will be using and follow the instructions provided for it here.

- Oven must be connected to the proper electrical voltage and frequency as specified on the model/serial/rating plate. See the following illustration.

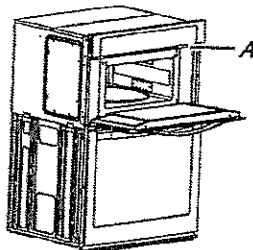

A. Model/serial/rating plate

- Models rated from 7.3 to 9.6 kW at 240 volts (5.4 to 7.4 kW at 208 volts) require a separate 40-amp circuit. Models rated at 4.8 kW and below at 240 volts (3.6 kW and below at 208 volts) require a separate 30-amp circuit.
- A circuit breaker is recommended.
- Connect directly to the fused disconnect (or circuit breaker box) through flexible, armored or nonmetallic sheathed, copper cable (with grounding wire). See "Make Electrical Connection" section.
- Flexible conduit from the oven should be connected directly to the junction box.
- Do not cut the conduit. The length of conduit provided is for serviceability of the oven.
- A UL listed or CSA approved conduit connector must be provided.
- If the house has aluminum wiring, follow the procedure below:
 1. Connect a section of solid copper wire to the pigtail leads.
 2. Connect the aluminum wiring to the added section of copper wire using special connectors and/or tools designed and UL listed for joining copper to aluminum.

Follow the electrical connector manufacturer's recommended procedure. Aluminum/copper connection must conform with local codes and industry accepted wiring practices.

For power requirements, refer to the following table.

Model	Voltage	Amperage (L1)*	Amperage (L2)*	Rating (W)
KOCE507E/KOCE500E	120/240	32	30	8000
KOCE507E/KOCE500E	120/208	30	28	6600

*Amperage values noted above are for information purposes only: the units are rated in watts.

PRODUCT DIMENSIONS

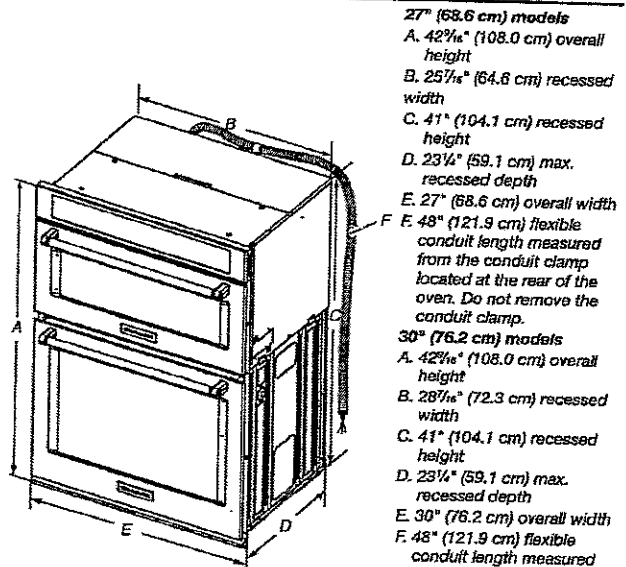

- 27" (68.6 cm) models**
- A. 42 1/4" (108.0 cm) overall height
 - B. 25 7/8" (64.6 cm) recessed width
 - C. 41" (104.1 cm) recessed height
 - D. 23 1/4" (59.1 cm) max. recessed depth
 - E. 27" (68.6 cm) overall width
 - F. 48" (121.9 cm) flexible conduit length measured from the conduit clamp located at the rear of the oven. Do not remove the conduit clamp.
- 30" (76.2 cm) models**
- A. 42 1/4" (108.0 cm) overall height
 - B. 28 7/8" (72.3 cm) recessed width
 - C. 41" (104.1 cm) recessed height
 - D. 23 1/4" (59.1 cm) max. recessed depth
 - E. 30" (76.2 cm) overall width
 - F. 48" (121.9 cm) flexible conduit length measured from the conduit clamp located at the rear of the oven. Do not remove the conduit clamp.

Cabinet Dimensions

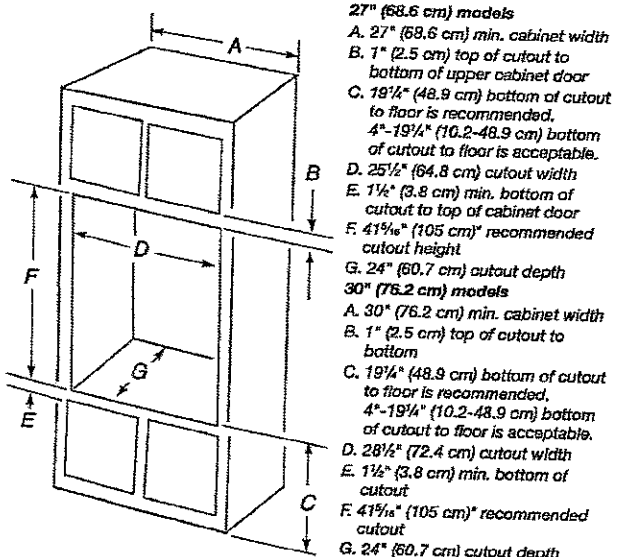

- 27" (68.6 cm) models**
- A. 27" (68.6 cm) min. cabinet width
 - B. 1" (2.5 cm) top of cutout to bottom of upper cabinet door
 - C. 19 1/4" (48.9 cm) bottom of cutout to floor is recommended, 4"-19 1/4" (10.2-48.9 cm) bottom of cutout to floor is acceptable.
 - D. 25 1/2" (64.8 cm) cutout depth
 - E. 1 1/4" (3.8 cm) min. bottom of cutout to top of cabinet door
 - F. 41 1/4" (105 cm)* recommended cutout height
 - G. 24" (60.7 cm) cutout depth
- 30" (76.2 cm) models**
- A. 30" (76.2 cm) min. cabinet width
 - B. 1" (2.5 cm) top of cutout to bottom
 - C. 19 1/4" (48.9 cm) bottom of cutout to floor is recommended, 4"-19 1/4" (10.2-48.9 cm) bottom of cutout to floor is acceptable.
 - D. 28 1/2" (72.4 cm) cutout width
 - E. 1 1/2" (3.8 cm) min. bottom of cutout
 - F. 41 1/4" (105 cm)* recommended cutout
 - G. 24" (60.7 cm) cutout depth

* NOTE: The cabinet height can be between 41" (104.1 cm) and 41 1/2" (105.6 cm) for microwave/oven combination.

Because Whirlpool Corporation includes a continuous commitment to improve our products, we reserve the right to change materials and specifications without notice.

Dimensions are for planning purposes only. For complete details, see installation instructions packed with product. Specifications subject to change without notice.

Ref. W10725683B
2/10/15

30" (76.2 CM) AND 36" (91.4 CM) GAS BUILT-IN COOKTOP

PRODUCT MODEL NUMBERS

KCGS3350E	KCGS950E	MGC9530D	WCG75US0D
KCGS356E	KCGS956E	MGC9536D	WCG97US0D
KCGS550E	MGC7430D	WCG51US0D	WCG97US6D
KCGS556E	MGC7536D	WCG51US6D	

GAS SUPPLY REQUIREMENTS

Type of Gas

Natural Gas:

- This cooktop is factory set for use with Natural gas. If converting to LP gas, see the "LP Gas Conversion" instructions provided in the package containing literature. The model/serial rating plate located on the underside of the cooktop base has information on the types of gas that can be used. If the types of gas listed do not include the type of gas available, check with the local gas supplier.

LP Gas Conversion:

Conversion must be done by a qualified service technician.

No attempt shall be made to convert the cooktop from the gas specified on the model/serial rating plate for use with a different gas without consulting the serving gas supplier. See the Gas Conversion instructions provided in the package containing literature.

Gas Supply Line

- Provide a gas supply line of 3/4" (1.9 cm) rigid pipe to the cooktop location. A smaller size pipe on longer runs may result in insufficient gas supply. Pipe-joint compounds that resist the action of LP gas must be used. Do not use TEFLON® tape. With LP gas, piping or tubing size should be 1/2" minimum. Usually, LP gas suppliers determine the size and materials used in the system.

Flexible metal appliance connector:

- If local codes permit, use a 1/2" or 3/4" I.D. flexible stainless steel tubing gas connector, designed by CSA to connect the cooktop to the rigid gas supply line.



- A 1/2" male pipe thread is needed for connection to the female pipe threads of the inlet to the cooktop pressure regulator.
- Do not kink or damage the flexible metal tubing when moving the cooktop.

- Must include a shutoff valve:
The supply line must be equipped with a manual shutoff valve. This valve should be located in the same room but external to the cooktop opening, such as an adjacent cabinet. It must be accessible without removing the cooktop, and it should be in a location that allows ease of opening and closing. Do not block access to shutoff valve. The valve is for turning on or shutting off gas to the cooktop.

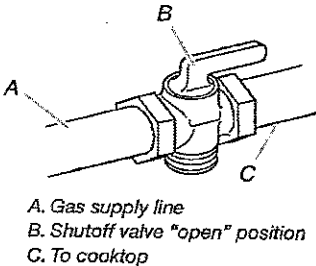

®TEFLON is a registered trademark of E.I. Du Pont De Nemours and Company.

ELECTRICAL REQUIREMENTS

- A 120 volt, 60 Hz, AC only, 15-amp, fused electrical circuit is required. A time-delay fuse or circuit breaker is also recommended. It is recommended that a separate circuit serving only this cooktop be provided.
- Electronic ignition systems operate within wide voltage limits, but proper grounding and polarity are necessary. Check that the outlet provides 120-volt power and is correctly grounded.

PRODUCT DIMENSIONS

KCGS550ESS and KCGS950ESS Models

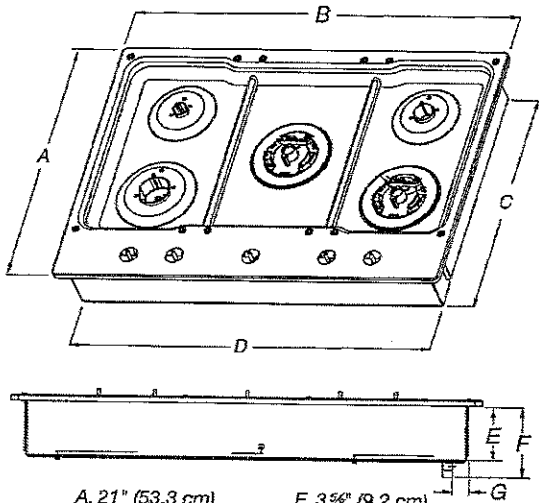

- | | |
|----------------------|---------------------|
| A. 21" (53.3 cm) | E. 3 3/8" (9.2 cm) |
| B. 30" (76.2 cm) | F. 4 1/8" (11.6 cm) |
| C. 19 3/8" (49.2 cm) | G. 1 1/8" (3.4 cm) |
| D. 28 3/8" (72.1 cm) | |

KCGS556ESS and KCGS956ESS Models

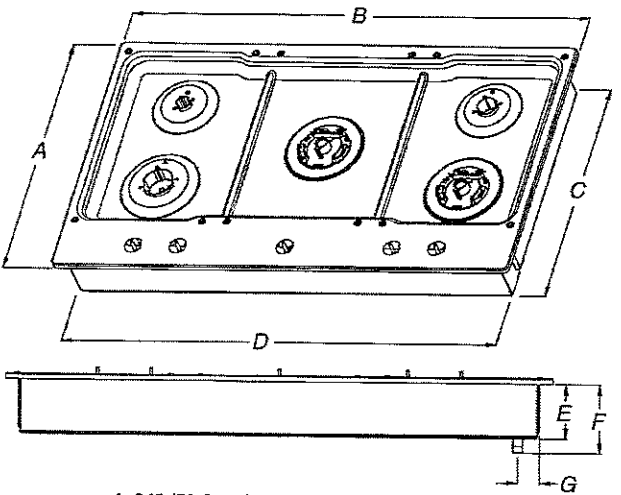

- | | |
|----------------------|---------------------|
| A. 21" (53.3 cm) | E. 3 3/8" (9.2 cm) |
| B. 36 1/4" (92.0 cm) | F. 4 1/8" (11.6 cm) |
| C. 19 3/8" (49.2 cm) | G. 1 1/8" (3.6 cm) |
| D. 34 3/8" (88.1 cm) | |

All Other 30" (76.2 cm) Models

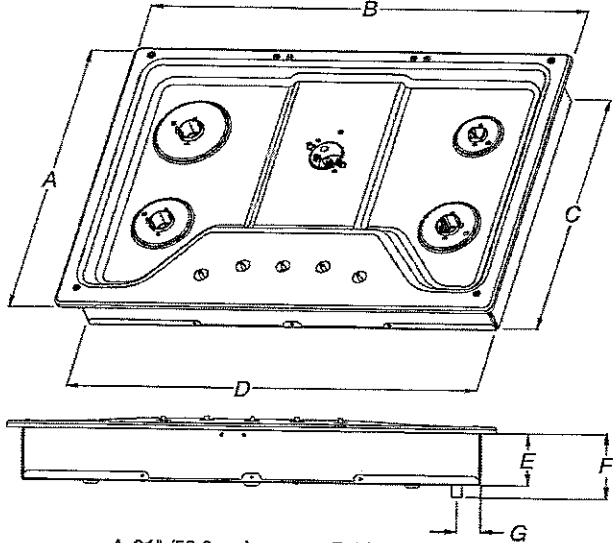

- | | |
|----------------------|---------------------|
| A. 21" (53.3 cm) | E. 3 3/8" (8.6 cm) |
| B. 30" (76.2 cm) | F. 4 1/8" (10.5 cm) |
| C. 18 7/8" (48.0 cm) | G. 1 1/8" (3.8 cm) |
| D. 28 3/8" (72.1 cm) | |

All Other 36" (91.4 cm) Models

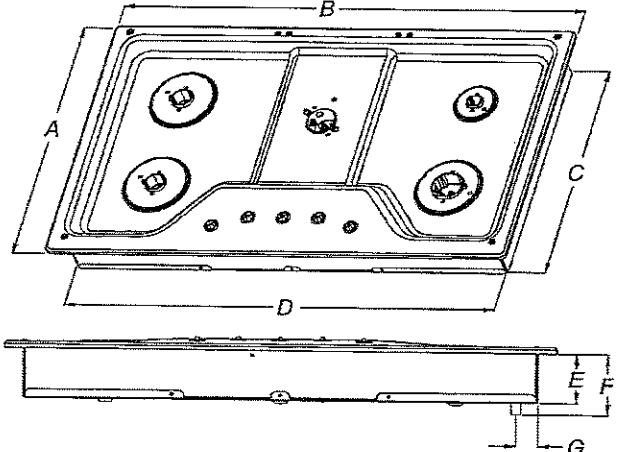

- | | |
|----------------------|---------------------|
| A. 21" (53.3 cm) | E. 3 3/8" (8.6 cm) |
| B. 36" (91.4 cm) | F. 4 1/8" (10.5 cm) |
| C. 18 7/8" (48.0 cm) | G. 1 1/8" (3.8 cm) |
| D. 33 3/4" (85.7 cm) | |

CABINET DIMENSIONS

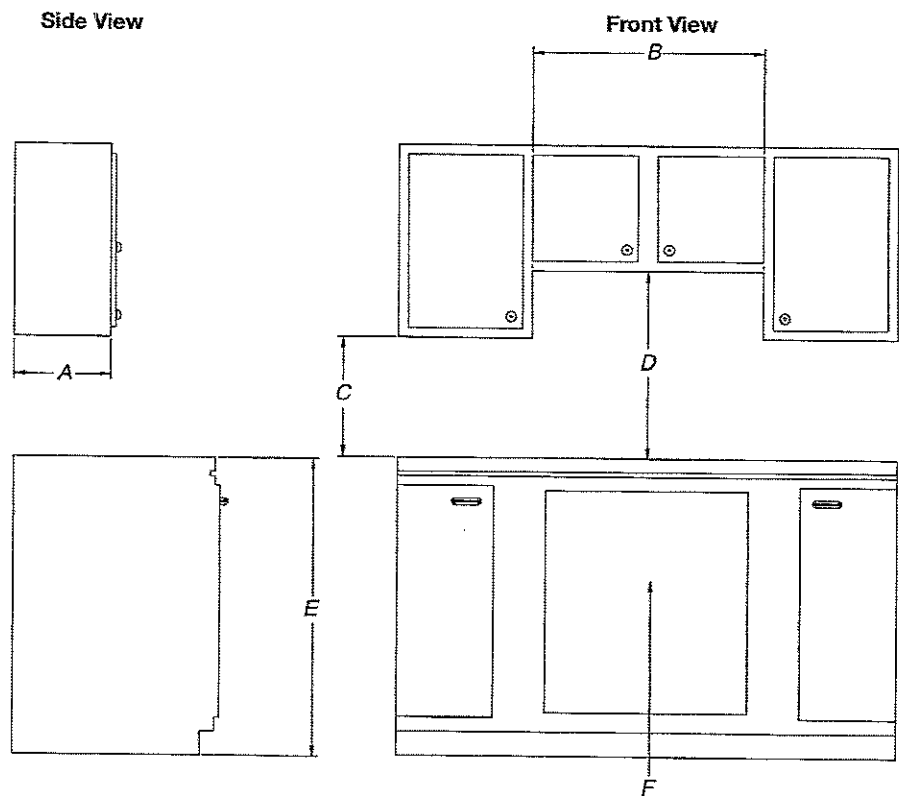

- A. 13" (33.0 cm) recommended upper cabinet depth.
- B. 30" (76.2 cm) for 30" models; 36" (91.4 cm) for 36" models.
- C. 18" (45.7 cm) minimum clearance from upper cabinet to countertop within minimum horizontal clearances to cooktop.
- D. 30" (76.2 cm) minimum clearance between top of cooktop platform and bottom of uncovered wood or metal cabinet. 24" (61 cm) minimum clearance if bottom of wood or metal cabinet is covered by not less than 1/4" (0.6 cm) flame retardant millboard covered with not less than No. 28 MSG sheet steel, 0.015" (0.04 cm) stainless steel, or 0.024" (0.06 cm) aluminum or 0.020" (0.05 cm) copper.
- E. 36" (91.4 cm) top of countertop to floor.
- F. Gas line opening - Wall: anywhere 5" (12.7 cm) below underside of countertop. Cabinet floor: anywhere within 6" (15.2 cm) of rear wall is recommended.

CABINET DIMENSIONS (cont.)

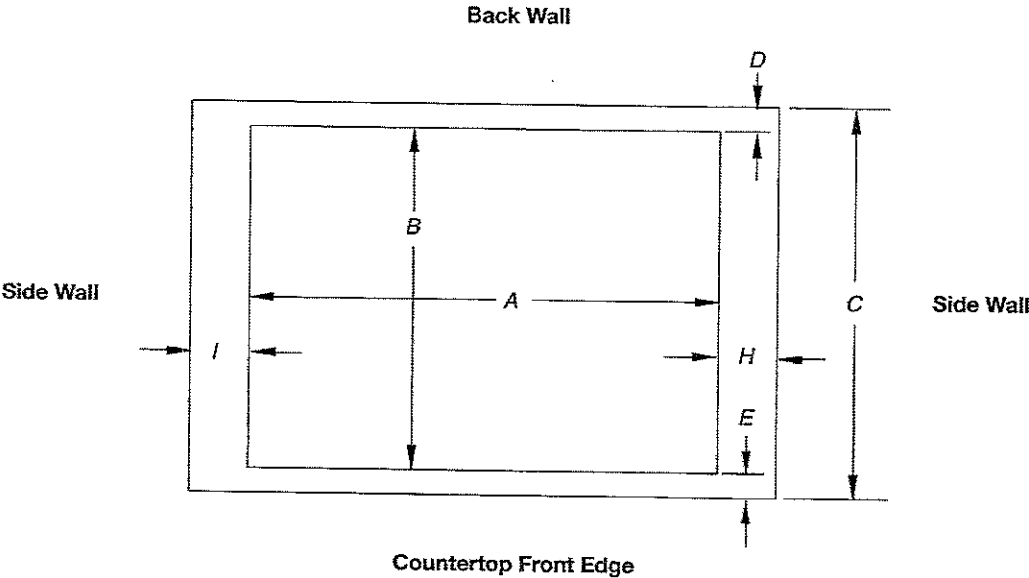

Cutout (Product Opening) Dimensions						
30" (76.2 cm) Models						
Models	A			B		
	Min	Recommended	Max	Min	Recommended	Max
KCGS550 and KCGS950 All Other 30" (76.2 cm) Models	28 1/2" (72.4 cm) 28 1/2" (72.4 cm)	28 7/8" (73.4 cm) 28 7/8" (73.4 cm)	29 5/16" (74.3 cm) 29 5/16" (74.3 cm)	19 1/2" (49.5 cm) 19" (48.3 cm)	19 13/16" (50.2 cm) 19 1/2" (49.5 cm)	20" (50.8 cm) 20" (50.8 cm)
36" (91.4 cm) Models						
KCGS556 and KCGS956 All Other 36" (91.4 cm) Models	34 7/8" (88.4 cm) 33 7/8" (86.0 cm)	35 3/16" (89.4 cm) 34 9/16" (87.0 cm)	35 5/8" (90.3 cm) 35 1/4" (89.5 cm)	19 1/2" (49.5 cm) 19" (48.3 cm)	19 13/16" (50.2 cm) 19 1/2" (49.5 cm)	20" (50.8 cm) 20" (50.8 cm)

Side Walls (Combustible Surfaces)	
Models	H and I
KCGS5 and KCGS9	H and I added together must be at least 48" (122.0 cm), with each side individually being at least 8" (20.3 cm).
KCGS350, KCGS356, MGC9536, WCG97US0, WCG97US6	H and I added together must be at least 48" (122.0 cm), with each side individually being at least 12" (30.5 cm).
All Other Models	Both have to be 8" (20.3 cm) or more.

Back Wall and Countertop Front Dimensions			
Models	C	D	E
KCGS550 and KCGS950	25" (63.5 cm)	2 7/8" (7.3 cm)	2 3/4" (6.9 cm)
All Other Models			3 1/8" (7.9 cm)

NOTES: After making the countertop cutout, some installations may require notching down the base cabinet side walls to clear the cooktop base. To avoid this modification, use a base cabinet with sidewalls wider than the cutout.

If cabinet has a drawer, a 4" (10.2 cm) depth clearance from the countertop to the top of the drawer (or other obstruction) in base cabinet is required. The drawer depth may need to be shortened to avoid interfering with the regulator.

IMPORTANT: If a built-in wall oven is to be installed below this cooktop, the grounded outlet and gas supply piping must be located in an adjacent cabinet.

This cooktop and its gas and electrical supply sources must be installed before the undercounter built-in wall oven is installed.

KitchenAid®

FOR THE WAY IT'S MADE.®

30" (72.6 cm) and 36" (91.4 cm) Wall-Mount Canopy Range Hood

PRODUCT MODEL NUMBERS

KVWB600D

KVWB606D

Electrical: A 120 volt, 60 Hz., AC only, 15-amp, fused electrical circuit is required.

VENTING METHODS

This canopy range hood is factory set for venting through the roof or through the wall.

A 6" (15.2 cm) round vent system is needed for installation (not included). The hood exhaust opening is 6" (15.2 cm) round.

NOTE: Flexible vent is not recommended. Flexible vent creates back pressure and air turbulence that greatly reduce performance.

Vent system can terminate either through the roof or wall. To vent through a wall, a 90° elbow is needed.

Rear Discharge

A 90° elbow may be installed immediately above the hood.

For Non-Vented (Recirculating) Installations

If it is not possible to vent cooking fumes and vapors to the outside, the hood can be used in the non-vented (recirculating) version, using a Recirculation Kit (which includes charcoal filters and a deflector). To order, see the "Assistance or Service" section.

Roof Venting

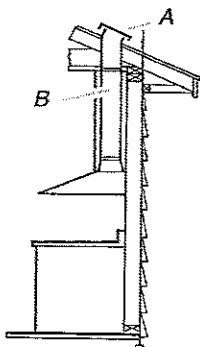

A. Roof cap
B. 6" (15.2 cm) round vent

Wall Venting

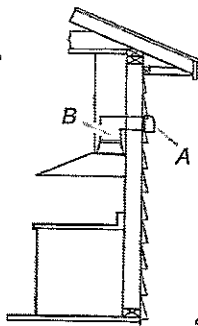

A. Wall cap
B. 6" (15.2 cm) round vent

Non-Vented (Recirculating)

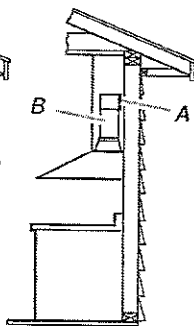

A. Diverter
B. 6" (15.2 cm) round vent

Calculating Vent System Length

To calculate the length of the system you need, add the equivalent feet (meters) for each vent piece used in the system.

Vent System

Vent Piece

6" (15.2 cm) Round

45° elbow

2.5 ft
(0.8 m)



90° elbow

5.0 ft
(1.5 m)



Maximum equivalent vent length is 35 ft (10.7 m).

Example Vent System

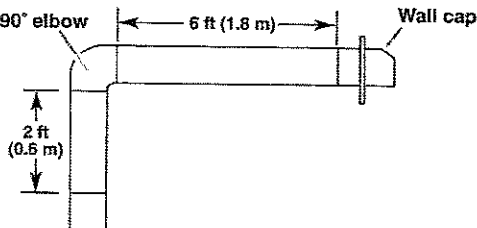

The following example falls within the maximum recommended vent length of 35 ft (10.7 m).

1 - 90° elbow = 5.0 ft (1.5 m)

1 - wall cap = 0.0 ft (0.0 m)

8 ft (2.4 m) straight = 8.0 ft (2.4 m)

Length of system = 13.0 ft (3.9 m)

PRODUCT DIMENSIONS

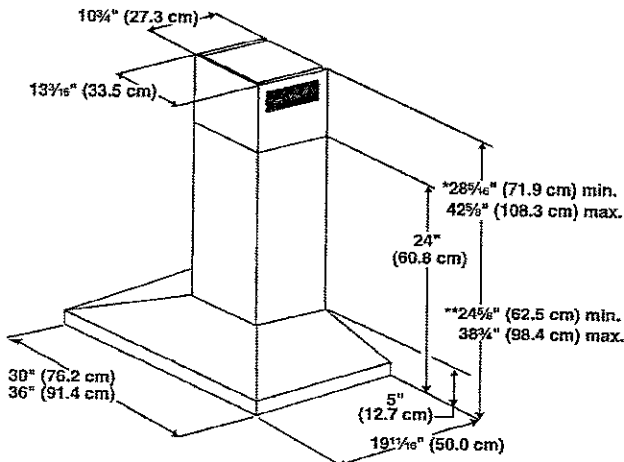

*For non-vented (recirculating) installations

**For vented installations

CABINET DIMENSIONS

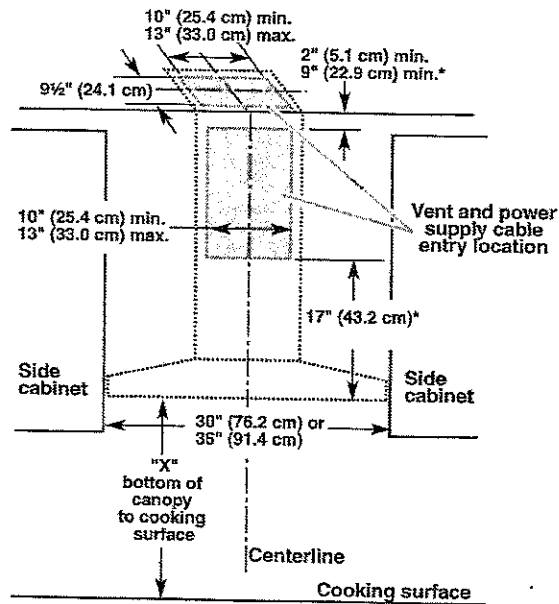

*For non-vented (recirculating) installations

IMPORTANT:

- Minimum distance "X": 24" (61.0 cm) from electric cooking surface.
- Minimum distance "X": 27" (68.6 cm) from gas cooking surfaces.
- Suggested maximum distance "X": 36" (91.4 cm)

The chimneys can be adjusted for different ceiling heights. See the following chart.

Vented Installations		
	Min. ceiling height	Max. ceiling height
Electric cooking surface	7' 1" (2.16 m)	9' 2" (2.79 m)
Gas cooking surface	7' 4" (2.23 m)	9' 2" (2.79 m)
Non-vented (recirculating) Installations		
	Min. ceiling height	Max. ceiling height
Electric cooking surface	7' 1" (2.16 m)	9' 6" (2.9 m)
Gas cooking surface	7' 4" (2.23 m)	9' 6" (2.9 m)

***NOTE:** The range hood chimneys are adjustable and designed to meet varying ceiling or soffit heights depending on the distance "X" between the bottom of the range hood and the cooking surface. For higher ceilings, a Chimney Extension Kit is available from your dealer or an authorized parts distributor. The chimney extension replaces the chimney shipped with the range hood. To order, see the "Assistance or Service" section.