

**Brampton Encore - 75 - 1 - 41-5 Elev.B BRAHMS OPT - GFA1**

**CARPET**

Inv.1,164	1 - BEDROOM #2: INSTALL City View Berber Bed 2
Line17140	Note:
6Feb17 / 7Apr17	
Inv.1,164	1 - BEDROOM #3: INSTALL City View Berber Bed 3
Line17141	Note:
6Feb17 / 7Apr17	
Inv.1,164	1 - BEDROOM #4: INSTALL City View Berber Bed 4
Line17142	Note:
6Feb17 / 7Apr17	
Inv.1,164	1 - MASTER BEDROOM: INSTALL City View Berber Master Bed
Line17143	Note:
6Feb17 / 7Apr17	
Inv.1,164	1 - UPPER HALL: INSTALL City View Berber Upper Hall
Line17144	Note:
6Feb17 / 7Apr17	

**CENTRAL VAC AND WIRING**

Inv.595	1 - TELEPHONE AND CABLE ROUGH-IN LOCATIONS
	NOTE: STANDARD CAT-5 IS BEING MOVED FROM BED #2, INTO THE DEN
Line7275	Note:
21Jun16 / 16Nov16	
Inv.595	1 - FAMILY ROOM: INSTALL CONDUIT PIPE- FOR TELEVISION- MUST SPECIFY LOCATION AND TERMINATION POINT, ABOVE FIREPLACE. SEE SKETCH
Line7276	Note:
21Jun16 / 16Nov16	
Inv.595	1 - GROUND FLOOR: INSTALL ROUGH-IN FOR EXTRA SECURITY KEY PAD IN FINISHED AREA OF GROUND FLOOR. SEE SKETCH FOR LOCATION
Line7278	Note:
21Jun16 / 16Nov16	
Inv.595	1 - KITCHEN: INSTALL VAC PAN UNDER KITCHEN SINK
Line7279	Note:
21Jun16 / 16Nov16	
Inv.595	1 - ATTIC: INSTALL CONDUIT PIPE- FROM ATTIC TO ELECTRICAL PANEL- MUST SPECIFY LOCATION AND TERMINATION POINT- PLACE CLOSE TO THE ATTIC DOOR, APPROX. 3 FEET FROM THE DOOR
Line7280	Note:
21Jun16 / 16Nov16	
Inv.595	1 - FAMILY ROOM: INSTALL ROUGH-IN FIBER OPTIC CABLE- HOME RUN TO ELECTRICAL PANEL- MUST SPECIFY LOCATION IN ROOM. SEE SKETCH
Line7281	Note:
21Jun16 / 16Nov16	
Inv.595	1 - DEN: INSTALL CAT 6 WIRING - UPGRADE AN OUTLET TO CAT 6- MUST SPECIFY LOCATION
Line7282	Note: STD. CABLE WAS MOVED HERE INSTEAD OF BED #2
21Jun16 / 16Nov16	

**CERAMIC**

**Brampton Encore - 75 - 1 - 41-5 Elev.B BRAHMS OPT - GFA1**

Inv.1,164	1 - FOYER: INSTALL Floor Upgrade 5 Foyer Vestibule Floor
Line17126	Note:
6Feb17 / 7Apr17	
Inv.1,164	1 - KITCHEN: INSTALL Floor Upgrade 5 Kitchen and Breakfast Floor with Servery
Line17127	Note: ***INSTALL TILES WALL TO WALL, UNDER CABINETS***
6Feb17 / 7Apr17	
Inv.1,164	1 - LAUNDRY ROOM: INSTALL Floor Upgrade 5 Laundry Room Floor on 2nd
Line17128	Note:
6Feb17 / 7Apr17	
Inv.1,164	1 - POWDER ROOM: INSTALL Floor Upgrade 5 Powder Room Floor
Line17129	Note:
6Feb17 / 7Apr17	
Inv.1,164	1 - GROUND FLOOR HALL: INSTALL Floor Upgrade 5 Garage Entrance Landing Floor
Line17130	Note:
6Feb17 / 7Apr17	
Inv.1,164	1 - NANNY ENSUITE: INSTALL Floor Upgrade 5 Nanny Bath Floor
Line17131	Note:
6Feb17 / 7Apr17	
Inv.1,164	1 - MASTER ENSUTE: INSTALL Floor Upgrade 5 Ensuite Bath Floor
Line17135	Note:
6Feb17 / 7Apr17	
Inv.1,164	1 - TWIN BATH: INSTALL Floor Upgrade 5 Bath 2 3 Floor
Line17133	Note:
6Feb17 / 7Apr17	
Inv.1,164	1 - ENSUITE 2: INSTALL Floor Upgrade 5 Bath 4 Floor
Line17134	Note:
6Feb17 / 7Apr17	
Inv.1,164	1 - TWIN BATH: INSTALL Floor Upgrade 4 Bath 2 3 Tub with Ceiling
Line17136	Note:
6Feb17 / 7Apr17	
Inv.1,164	1 - ENSUITE 2: INSTALL Floor Upgrade 4 Bath 4 Tub with Ceiling
Line17137	Note:
6Feb17 / 7Apr17	
Inv.1,164	1 - MASTER ENSUITE: INSTALL Floor Upgrade 4 Ensuite Bath Shower with Ceiling
Line17138	Note:
6Feb17 / 7Apr17	
Inv.1,164	1 - NANNY ENSUITE: INSTALL Floor Upgrade 4 Nanny Bath Tub with Ceiling
Line17139	Note:
6Feb17 / 7Apr17	

**ELECTRICAL**

Inv.595	1 - FAMILY ROOM: INSTALL 110V WALL RECEPTACLE ON DEDICATED CIRCUIT - ABOVE FIREPLACE, SEE SKETCH
Line7277	Note:
21Jun16 / 16Nov16	

**Brampton Encore - 75 - 1 - 41-5 Elev.B BRAHMS OPT - GFA1**

Inv.595	1 - BASEMENT: INSTALL 200 AMP ELECTRICAL SERVICE
Line7283	Note:
21Jun16 / 16Nov16	
Inv.595	1 - LIVING ROOM: INSTALL ADDITIONAL STANDARD FIXTURE ON SAME SWITCH AS THE BUILDER'S STANDARD SWITCH CONTROLLED RECEPTICAL. LIVING ROOM LIGHT AND DINING ROOM LIGHT TO BE ON SEPERATE SWITCHES
Line7284	Note:
21Jun16 / 16Nov16	
Inv.595	2 - EXTERIOR: INSTALL TWO (X2) POT LIGHTS: 4 INCH LINE VOLTAGE POT LIGHT - (EXTERIOR) -EACH. SEE SKETCH
Line7305	Note:
21Jun16 / 16Nov16	

**EXTERIOR COLOURS**

Inv.595	1 - EXTERIOR COLOUR PACKAGE 1
Line14143	Note:
21Jun16 / 16Nov16	

**FORMING**

Inv.595	1 - EXTERIOR: INSTALL SIDE DOOR- HOME TO EXTERIOR- AS PER PLAN AND GRADE PERMITTING
Line7286	Note:
21Jun16 / 16Nov16	

**FRAMING**

Inv.595	1 - MAIN FLOOR: INSTALL FIVE (X5) STANDARD DOOR EXTENDED HEIGHT 96" (PRICE PER DOOR) MAIN FLOOR 3 STOREY MODELS - TO GO ON CLOSETS, POWDER ROOM, AND PANTRY
Line14145	Note:
21Jun16 / 16Nov16	
Inv.595	1 - DEN: INSTALL STANDARD FRENCH DOORS EXTENDED HEIGHT 96" (PRICE PER DOOR) MAIN FLOOR 3 STOREY MODELS -
Line14146	Note:
21Jun16 / 16Nov16	

**HVAC**

Inv.595	1 - KITCHEN: INSTALL GAS LINE ROUGH - MAIN FLOOR - (3 STOREY MODELS), FOR STOVE
Line7299	Note:
21Jun16 / 16Nov16	

**INTERIOR TRIM AND DOORS**

Inv.595	5 - MAIN FLOOR: INSTALL FIVE (X5) STANDARD DOOR EXTENDED HEIGHT 96" (PRICE PER DOOR) MAIN FLOOR 3 STOREY MODELS - TO GO ON CLOSETS, POWDER ROOM, AND PANTRY
Line7300	Note:
21Jun16 / 16Nov16	
Inv.595	2 - DEN: INSTALL STANDARD FRENCH DOORS EXTENDED HEIGHT 96" (PRICE PER DOOR) MAIN FLOOR 3 STOREY MODELS -
Line7301	Note:
21Jun16 / 16Nov16	

**MISC.**

**Brampton Encore - 75 - 1 - 41-5 Elev.B BRAHMS OPT - GFA1**

Inv.595	1 - GARAGE: DO NOT INSTALL MANDOOR - GARAGE TO HOUSE- GRADE DOES NOT PERMIT
Line7285	Note: GIVEN IN AGREEMENT OF PURCHASE AND SALE
21Jun16 / 16Nov16	
Inv.595	1 - BONUS PACKAGE: \$10,000.00 (INCLUDING TAXES) WORTH OF UPGRADES FROM GOLD PARK HOMES DÉCOR CENTRE IS BEING APPLIED TOWARD THE STRUCTURAL APPOINTMENT. PURCHASER HAS A REMAINING AMOUNT OF \$00 (INCLUDING TAXES) TO BE USED TOWARD THE COLOUR APPOINTMENT
Line7306	Note:
21Jun16 / 16Nov16	
Inv.595	1 - Purchasers are aware & accepts that ANY changes made to upgrades after signing this Purchasers Extra Form are subject to a minimum administration fee of \$500. PLUS a 10% holdback fee.
Line7308	Note:
21Jun16 / 16Nov16	
Inv.595	1 - Purchaser has attended a Structural appointment at the Decor Centre & has DECLINED any additional upgrades and accepts and acknowledges that there will be no further structural changes/additions/deletions to be made upon signing on June 21, 2016
Line7307	Note:
21Jun16 / 16Nov16	
Inv.1,164	1 - Purchaser has attended a Colour appointment at the Decor Centre & has DECLINED any additional upgrades and accepts and acknowledges that there will be no further structural changes/additions/deletions to be made upon signing on February 6, 2017
Line17145	Note:
6Feb17 / 7Apr17	
Inv.1,164	1 - Purchasers are aware & accepts that ANY changes made to upgrades after signing this Purchasers Extra Form are subject to a minimum administration fee of \$500. PLUS a 10% holdback fee
Line17146	Note:
6Feb17 / 7Apr17	

**PLUMBING**

Inv.595	1 - KITCHEN: INSTALL ROUGH-IN - WATERLINE FOR FRIDGE
Line7302	Note:
21Jun16 / 16Nov16	

**WINDOWS - BASEMENT**

Inv.595	3 - BASEMENT: INSTALL THREE (X3) BASEMENT WINDOWS - UPGRADE EXISTING BASEMENT WINDOW TO 46 INCH X 32 INCH - MAY REQUIRE INSTALLATION OF WINDOW WELL. TO BE APPROVED BY CONSTRUCTION
Line7294	Note:
21Jun16 / 16Nov16	

**WINDOWS AND DOORS**

Inv.595	1 - EXTERIOR: INSTALL SIDE DOOR- HOME TO EXTERIOR- AS PER PLAN AND GRADE PERMITTING
Line14144	Note:
21Jun16 / 16Nov16	

Scheduled Closing Date:

Purchaser: Inderjit Singh Sangha  
Telephone Res. / Bus: (905) 451-4482 / (416) 629-1104  
Decor Advisor: Terri Parisani

Property: 75 of Plan -  
Project: Fieldwalk Investments Inc.  
Model and Elevation: 41-5 Elev.B BRAHMS OPT - GFA1

Layout Changes: ☐ Yes ☒ No      Sketch Attached: ☒ Yes ☐ No      Exterior Colour Scheme:

1. Cabinetry

	Style and Colour	Counter	Hardware
Kitchen / Breakfast	Toscana(pvc)WhtCrystal	Grigio Sardo Granite Edge: FE20	cs1-24
Laundry Room	-		
Powder Room	-		
TWIN BATH	Toscana(pvc)WhtCrystal	6696-46 Carrara Bianco Laminate	cs1-24
Master Ensuite Bathroom	Toscana(pvc)WhtCrystal	6696-46 Carrara Bianco Laminate	cs1-24
Second Ensuite Bathroom (If Applicable)	Toscana(pvc)WhtCrystal	6697-46 Argento Romano Laminate	cs1-24
NANNY ENSUITE	Toscana(pvc)WhtCrystal	6697-46 Argento Romano Laminate	cs1-24
Dishwasher Cabinet			

Comment

BAR CABINET: Toscana(pvc)WhtCrystal COUNTER: 6696-46 Carrara Bianco Laminate HARDWARE: cs1-24

2. Floor Tile

	Selection	Grout	Threshold
Entrance Vestibule	*Upg. 5 CarraraXSeries WhitePolished24x24	N/A	N/A
Main Hall	-		
Kitchen / Breakfast	*Upg. 5 CarraraXSeries WhitePolished24x24	N/A	N/A
Laundry Room	*Upg. 5 CarraraXSeries WhitePolished24x24	N/A	N/A
Powder Room	*Upg. 5 CarraraXSeries WhitePolished24x24	N/A	N/A
TWIN BATH	*Upg. 5 Ayra Series White Polished 24x24	N/A	N/A
Master Ensuite Bathroom	*Upg. 5 CarraraXSeries WhitePolished24x24	N/A	N/A
Second Ensuite Bathroom (If Applicable)	*Upg. 5 TimelessPolished DarkGrey 24x24	N/A	N/A
Lower Landing (If Applicable)	-		
NANNY ENSUITE	*Upg. 5 TimelessPolished DarkGrey 24x24	N/A	N/A

Comment

GROUND FLOOR HALL: \*Upg. 5 CarraraXSeries WhitePolished24x24

\*\*PLEASE PUT FLOOR TILES WALL TO WALL AND UNDER CABINETRY IN KITCHEN AND ALL WASHROOMS\*\*

3. Wall Tile

	Selection	Listello/Inserts	Describe
TWIN BATH	*Upg. 4 Ayra,White Polished 12X24	<input type="radio"/> Yes <input checked="" type="radio"/> No	
Master Ensuite Bathroom			
Tub Deck	-	<input type="radio"/> Yes <input checked="" type="radio"/> No	
Shower Stall	*Upg.4 CarraraX,WhtPolished12x24	<input type="radio"/> Yes <input checked="" type="radio"/> No	
Bathroom Walls	-	<input type="radio"/> Yes <input checked="" type="radio"/> No	
Second Ensuite Bathroom (If Applicable)	*Upg.4 TimelessPol,Dk Grey 12x24	<input type="radio"/> Yes <input checked="" type="radio"/> No	

Scheduled Closing Date:

Purchaser: Inderjit Singh Sangha  
Telephone Res. / Bus: (905) 451-4482 / (416) 629-1104  
Decor Advisor: Terri Parisani

Property: 75 of Plan -  
Project: Fieldwalk Investments Inc.  
Model and Elevation: 41-5 Elev.B BRAHMS OPT - GFA1

4. Plumbing Fixtures

<input type="text"/>	Second Ensuite	<input type="text"/>	Powder Room	<input type="text"/>	
Master Ensuite Bathroom	<input type="text"/>	Other Room - Specify	<input type="text"/>	Other Washroom	<input type="text"/>

Comment

ALL PLUMBING FIXTURES ARE TO REMAIN STANDARD THROUGHOUT

5. Hardwood Flooring

	Type and Stain		Type and Stain
Main Hall	STD. NATURAL PREVERCO	Upper Landing	STD. NATURAL PREVERCO
Kitchen / Breakfast	<input type="text"/>	Upper Hall	<input type="text"/>
Living Room	STD. NATURAL PREVERCO	Master Bedroom	<input type="text"/>
Dining Room	STD. NATURAL PREVERCO	Bedroom #2	<input type="text"/>
Family Room	STD. NATURAL PREVERCO	Bedroom #3	<input type="text"/>
Den/Library	STD. NATURAL PREVERCO	Bedroom #4	<input type="text"/>
Entrance Vestibule	<input type="text"/>	Bedroom #5	<input type="text"/>
Lower Landing (If Applicable)	<input type="text"/>	Other Room - Specify	<input type="text"/>

Comment

6. Carpeting

	Upgrade	Description
Main Hall	<input type="checkbox"/>	<input type="text"/>
Living Room	<input type="checkbox"/>	<input type="text"/>
Dining Room	<input type="checkbox"/>	<input type="text"/>
Family Room	<input type="checkbox"/>	<input type="text"/>
Den/Library	<input type="checkbox"/>	<input type="text"/>
Upper Hall	<input type="checkbox"/>	*UPG. 1 CITYVIEW #721 CREAMER
Master Bedroom	<input type="checkbox"/>	*UPG. 1 CITYVIEW #721 CREAMER
Bedroom #2	<input type="checkbox"/>	*UPG. 1 CITYVIEW #721 CREAMER
Bedroom #3	<input type="checkbox"/>	*UPG. 1 CITYVIEW #721 CREAMER
Bedroom #4	<input type="checkbox"/>	*UPG. 1 CITYVIEW #721 CREAMER
Bedroom #5	<input type="checkbox"/>	(NANNY BDRM) T-15
GROUND FLOOR	<input type="checkbox"/>	T-15
Upper Landing (If Applicable)	<input type="checkbox"/>	<input type="text"/>
Lower Landing (If Applicable)	<input type="checkbox"/>	<input type="text"/>

Upgrade Underpad	Type STANDARD	Area <input type="text"/>
Carpet on Stairs	Capped <input type="text"/>	Runner - *Upgrade <input type="text"/>

Comment

\*\*UPGRADE CARPET ON 2ND FLOOR ONLY\*\*

Scheduled Closing Date:

Purchaser: Inderjit Singh Sangha  
Telephone Res. / Bus: (905) 451-4482 / (416) 629-1104  
Decor Advisor: Terri Parisani

Property: 75 of Plan -  
Project: Fieldwalk Investments Inc.  
Model and Elevation: 41-5 Elev.B BRAHMS OPT - GFA1

## 7. Fireplace

	Living Room			Family Room			Other Room - Specify		
	Purchased	As Per Plan	N/A	Purchased	As Per Plan	N/A	Purchased	As Per Plan	N/A
Fireplace Type	<input type="radio"/>	<input type="radio"/>	<input checked="" type="radio"/>	<input type="radio"/>	<input checked="" type="radio"/>	<input type="radio"/>	<input type="radio"/>	<input type="radio"/>	<input checked="" type="radio"/>
Mantle Type				STANDARD					
Colour / Stain				NF-20					
Surround				WHITE PAINT-GRADE					
Hearth				NERO MARQUINA					
Comment				NONE					

## 8. Trim Carpentry

Interior Doors  Front Door Glass Inserts  Door Handles   
Interior Trim   
Comment

## 9. Plaster Mouldings and Medallions

Entrance Vestibule	<input type="text" value="N/A"/>	<input type="text"/>	Kitchen/Breakfast	<input type="text" value="N/A"/>	<input type="text"/>
Main Hall	<input type="text" value="N/A"/>	<input type="text"/>	Den/Library	<input type="text" value="N/A"/>	<input type="text"/>
Living Room	<input type="text" value="N/A"/>	<input type="text"/>	Lower Landing	<input type="text" value="N/A"/>	<input type="text"/>
Dining Room	<input type="text" value="N/A"/>	<input type="text"/>	Other Room - Specify	<input type="text" value="N/A"/>	<input type="text"/>
Family Room	<input type="text" value="N/A"/>	<input type="text"/>			

Comment

## 10. Railings and Spindles

Railing Package   
Railing Colour  Spindle Colour   
Stringer / Riser  Treads   
Oak Stairs ☒ Yes ☐ No  
Comment

## 11. Wall Paint

Main & Upper Hall	<input type="text" value="WARM GREY"/>	Master Bedroom	<input type="text" value="WARM GREY"/>
Living Room	<input type="text" value="WARM GREY"/>	Bedroom #2	<input type="text" value="WARM GREY"/>
Dining Room	<input type="text" value="WARM GREY"/>	Bedroom #3	<input type="text" value="WARM GREY"/>
Kitchen / Breakfast	<input type="text" value="WARM GREY"/>	Bedroom #4	<input type="text" value="WARM GREY"/>
Family Room	<input type="text" value="WARM GREY"/>	Bedroom #5	<input type="text" value="WARM GREY"/>
Powder Room	<input type="text" value="WARM GREY"/>	Master Ensuite	<input type="text" value="WARM GREY"/>
Laundry Room	<input type="text" value="WARM GREY"/>	TWIN BATH	<input type="text" value="WARM GREY"/>
Den/Library	<input type="text" value="WARM GREY"/>	Second Ensuite	<input type="text" value="WARM GREY"/>
Trim Paint	<input type="text" value="WHITE"/>	GROUND FLOOR	<input type="text" value="WARM GREY"/>
Comment	Smooth Ceilings First Floor <input type="text"/>		

Scheduled Closing Date:

Purchaser: Inderjit Singh Sangha

Property: 75 of Plan -

Telephone Res. / Bus: (905) 451-4482 / (416) 629-1104

Project: Fieldwalk Investments Inc.

Decor Advisor: Terri Parisani

Model and Elevation: 41-5 Elev.B BRAHMS OPT - GFA1

## 12. Electrical

Plugs and Switches ☒ White ☐ Ivory

Hood Fan ☐ White ☐ Ivory

Appliances Built in Cooktop

Comment

STANDARD HOOD FAN: STAINLESS STEEL

Above Kitchen Cabinet Light ☐ Yes ☒ No

Below Kitchen Cabinet Light ☐ Yes ☒ No

Gas Stove

Microwave

☒ Yes ☐ No

☐ Yes ☒ No

## 13. Heating and Air Conditioning

Air Conditioning

Gas Provisions Dryer

Comment

GAS LINE FOR BBQ IS STANDARD  
GAS LINE FOR STOVE PURCHASED

Gas Provisions Stove

Gas Provisions Barbecue

## 14. Additional Comments

## 15. Disclaimers and Notes

- Colours of all materials are as close as possible to builder's selection, but not necessarily identical due to variances in manufacturing.
- Any extras listed above are null and void unless accompanied by a separate invoice/amendment. Said invoice must be paid in full.
- The Purchaser acknowledges that after Interior Colour Selection form is signed and dated, no further changes will be permitted other than re-selection due to unavailability. \_\_\_\_\_ Purchaser's Initials
- The Purchaser acknowledges reading and accepting the "Gold Park Homes Decor Centre Disclaimers" form. This document contains other miscellaneous disclaimers.

This Interior Colour Selection is final and approved by:

Signature: I Sangha

Date: FEB. 06, 17



# The Brahms 41' SERIES

Elevation A • 4,038 sq.ft. | Elevation B • 4,038 sq.ft.

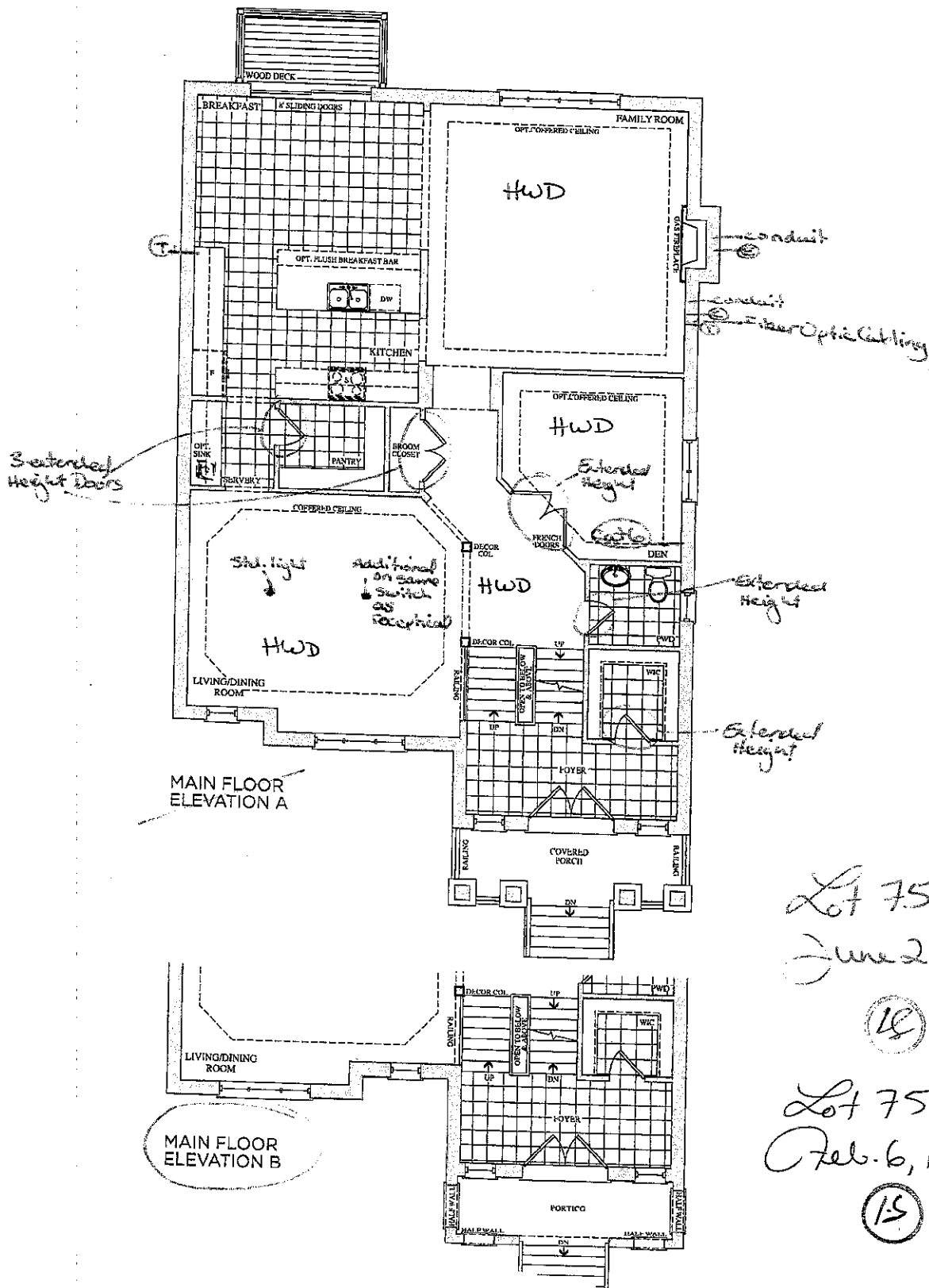

Lot 75  
June 21, 1k

(18)

Lot 75  
Feb. 6, 17

(15)

Prices, figures, illustrations, sizes, features and finishes are subject to change without notice. E.&O.E. Areas and dimensions are approximate and actual usable floor space may vary from the stated area. Layout may be reverse of the unit purchased. E. & O.E.

**GOLD PARK**  
HOMES

# The Brahms 41' SERIES

Elevation A • 4,038 sq.ft. | Elevation B • 4,038 sq.ft.

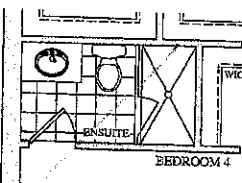
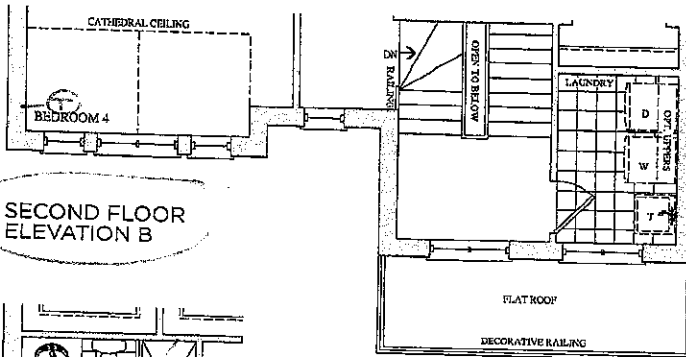
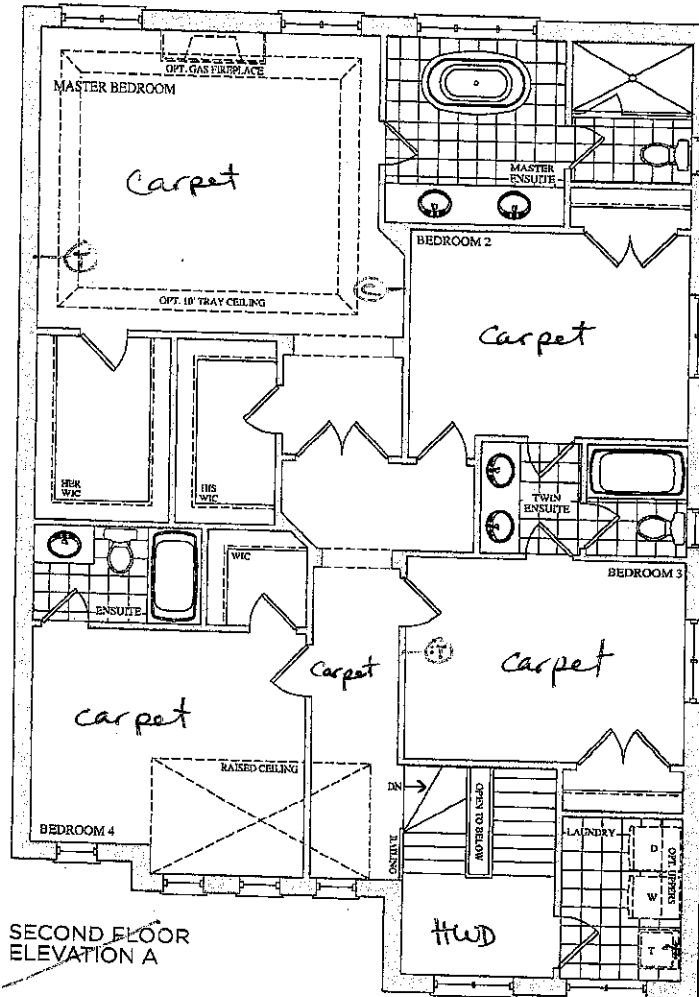

Lot 75  
June 21, 16

(15)

Lot 75  
Feb. 6, 17

(15)

Prices, figures, illustrations, sizes, features and finishes are subject to change without notice. E&O E. Areas and dimensions are approximate and actual usable floor space may vary from the stated area. Layout may be reverse of the unit purchased. E. & O.E.

goldpark  
HOMES

15

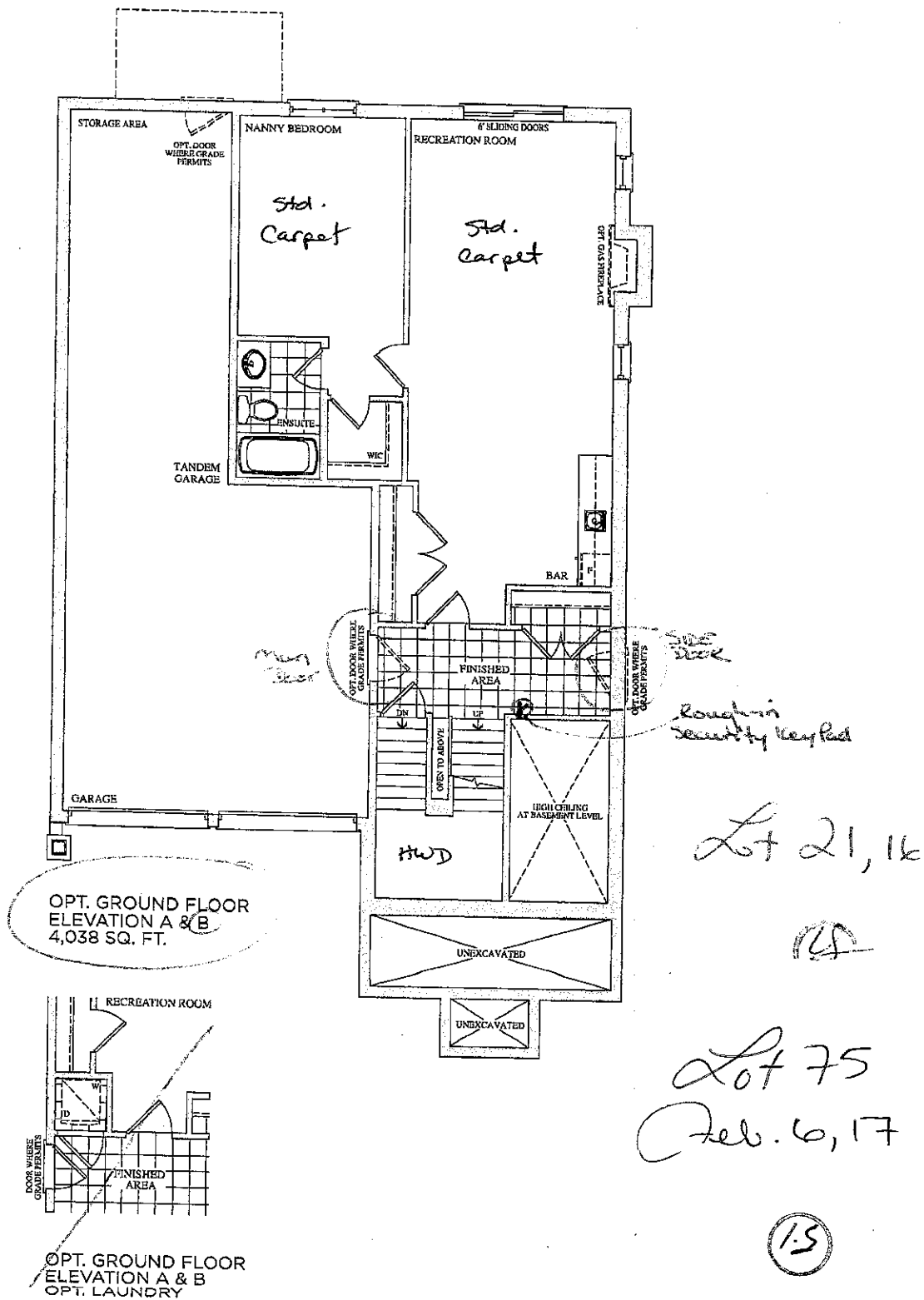

# CORTINA

KITCHENS INC.

70 Regina Road Woodbridge ON L4L 8L6  
905-264-6464

## INFORMATION - PVC DOORS

Builder: Gold Park Homes Project: Encore Lot #: 74

All cabinets with PVC (Thermofoil) Doors come with melamine gables, panels and kick. The doors, crown moulding and light valance are PVC wrapped. Open shelves incorporated in design will only be available with melamine interiors. There will be variations in colour shades between the PVC parts (doors, crown and Light valance) and the melamine parts (open shelves, Gables, Panels and Kick) due to the difference in material.

Furring Panel with crown moulding to the ceiling is not available on all PVC door styles due to subtle variations in colour shades between the PVC parts (moulding) and the melamine parts (furring panel) due to the difference in material. Grain directions in wood grain pattern melamine, vary between the furring panel, crown moulding (horizontal) and the PVC doors (vertical).

Thank you for your understanding.

---

I am well informed of this information, and agree to the purchase of the above.

Purchaser: D. Singh

Date: FEB. 06. 12

## STANDARD HARDWARE

(15)

STANDARD HARDWARE



CSI-6



CSI-10



CSI-14



CSI-16



CSI-18

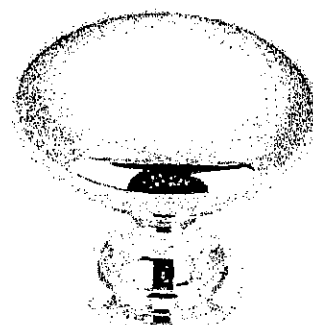

CSI-19

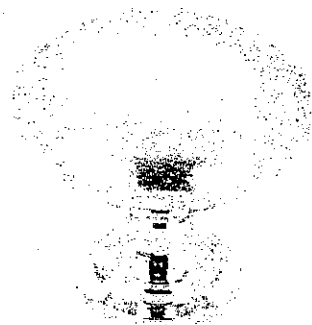

CSI-20



CSI-21



CSI-22

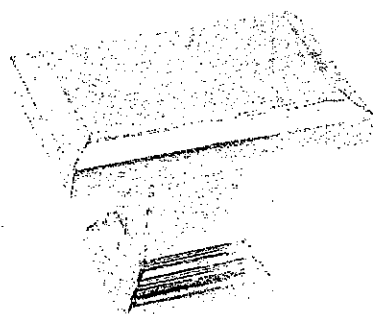

CSI-23

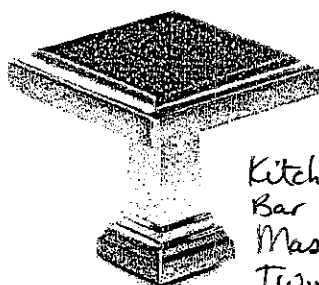

CSI-24



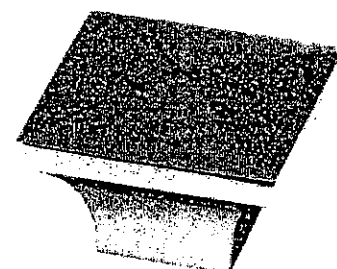

Kitchen  
Bar  
Master  
Twin  
Ens. 2  
Nanny



CSI-25

## \*NOTES:

- IMAGES ARE FOR QUICK REFERENCE PURPOSES ONLY
- ACTUAL SIZES AND FINISHES AS PER HARDWARE SAMPLE BOARD PROVIDED TO DECOR CENTRE

-  Standard 2CM & 3CM
-  Upgrade 1 2CM & 3CM
-  Upgrade 1 4 CM
-  Upgrade 2

20mm (3/4") Profiles

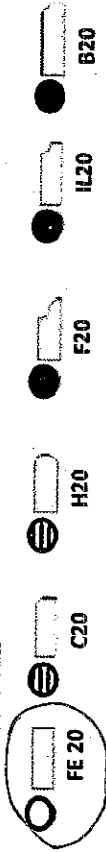

30mm (1-1/4") Profiles

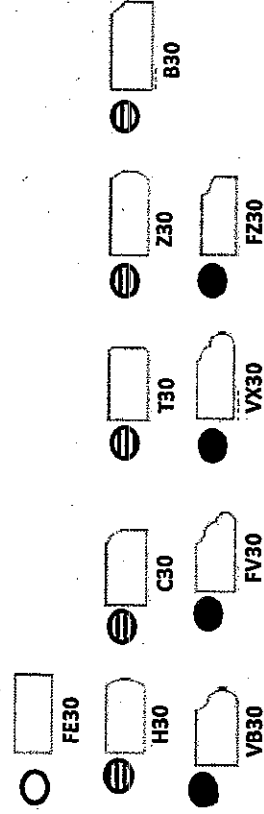

40mm (1-1/2") Profiles

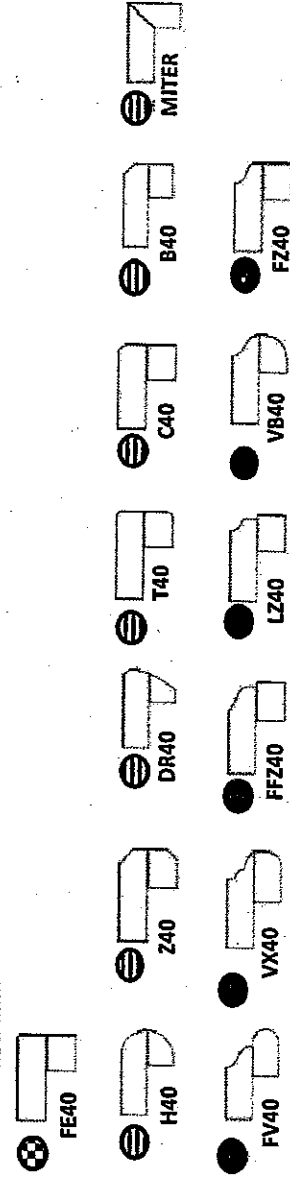

Note: All colours may not be available in 30mm at time ordered. Vendor reserves the right to use 40 mm edges (by lamination process).

\* Mitre edge is available in Upgrade 1 for an overall thickness of 2". All other Mitre edge options will be an Upgrade 2 Edge.