

CERAMIC

Inv.1,103	1 - KITCHEN FLOOR TILE: Upgrade 5 - 24x24" Regal Polished
Line16628	Note:
16Jan17 / 24Feb17	
Inv.1,103	1 - Thru out: Grout lines as small as possible, please!
Line16629	Note:
16Jan17 / 24Feb17	
Inv.1,103	1 - POWDER ROOM: Upgrade 5 - 24x24" Regal polished
Line16631	Note:
16Jan17 / 24Feb17	
Inv.1,103	1 - MASTER ENSUITE: Upgrade 4 floor tile - 18x18" Must polished - laid in straight, stacked pattern
Line16639	Note:
16Jan17 / 24Feb17	
Inv.1,103	1 - ENSUITE 2: SHOWER WALL TILE - upgrade 1 - 4x16" CDC- laid in horizontal, stacked pattern.
Line16648	Note:
16Jan17 / 24Feb17	
Inv.1,103	1 - TWIN BATH: TUB/SHOWER WALL TILE - upgrade 1 - 2X8" CDC- laid in horizontal, stacked pattern.
Line16713	Note:
16Jan17 / 24Feb17	
Inv.1,103	1 - ENSUITE 2 SHOWER: DO *not* DROP CEILING ABOVE SHOWER - Shower jambs to be applied to ceiling. Price includes taller glass fixed panels and taller, full height glass door (for future steam shower). Price per Sergio Jan 26 2017
Line18133	Note: <del>deleted</del>
16Jan17 / 24Feb17	
Inv.1,103	1 - MASTER ENSUITE SHOWER: DO *not* DROP CEILING ABOVE SHOWER - Shower jambs to be applied to ceiling. Price includes taller glass fixed panels and taller, full height glass door (for future steam shower). Price per Sergio Jan 26 2017
Line18134	Note: <del>deleted</del>
16Jan17 / 24Feb17	

DRYWALL

Inv.602	1 - SMOOTH CEILINGS - (2 - Story Design) 2ND FLOOR
Line7392	Note:
23Jun16 / 13Oct16	
Inv.1,103	1 - MASTER ENSUITE SHOWER: DO *not* DROP CEILING ABOVE SHOWER - Shower jambs to be applied to ceiling. Price includes taller glass fixed panels and taller, full height glass door (for future steam shower). Price per Sergio Jan 26 2017
Line18136	Note: *PURCHASER HAS RAINSHOWER HEAD <del>deleted</del>
16Jan17 / 24Feb17	

ELECTRICAL

Inv.602	1 - 200 AMP ELECTRICAL SERVICE
Line7390	Note:
23Jun16 / 13Oct16	
Inv.602	1 - KITCHEN: Single pole switch for puck lights in upper cabinets
Line9492	Note:
23Jun16 / 13Oct16	

## Kleinburg Glen - 61 - 1 - 42-3 Elev.B CARLTON

Inv.602	1 - MAIN FLOOR CEILING 10FT- INCLUDES: TALLER FRONT DOOR WITH TRANSOM, TALLER FRONT AND REAR ELEVATION WINDOWS OR WITH TRANSOM, EXTRA TALL FLAT ARCHES, 8' TALL INTERIOR DOORS, WITH KITCHEN CROWN AND FURRING PANEL,
Line7391	Note:
23Jun16 / 13Oct16	
Inv.602	1 - OPTIONAL 10 FOOT TRAY CEILING - MASTER BEDROOM
Line9496	Note:
23Jun16 / 13Oct16	
Inv.602	1 - KITCHEN: *REDUCE* BULKHEADS AS MUCH AS POSSIBLE. TO ALLOW FOR FUTURE FURRING PANEL AND CROWN MOULDING TO HIDE BULKHEADS. (all cabinets to be same height)
Line9485	Note:
23Jun16 / 13Oct16	
Inv.602	1 - STANDARD DOOR EXTENDED HEIGHT 96 INCH (PRICE PER DOOR) - SECOND FLOOR 2 STOREY 38 FOOT AN 42 FOOT MODELS ONLY
Line12597	Note:
23Jun16 / 13Oct16	
Inv.602	1 - UPPER HALL & MASTER BEDROOM: Increase Archway to 8' height (PRICE PER DOORWAY) See plan for location.
Line12598	Note:
23Jun16 / 13Oct16	
Inv.1,103	1 - MASTER ENSUITE: Delete Arch by tub * Was in MISC *
Line16710	Note:
16Jan17 / 24Feb17	
Inv.1,103	1 - KITCHEN NOTE: **DELETE** BULKHEAD thru out kitchen. Cabinetry to be stacked to ceiling at cooktop. Cabinets will touch ceiling above pantry wall.
Line16748	Note:
16Jan17 / 24Feb17	
Inv.1,103	1 - ENSUITE 2 SHOWER: DO *not* DROP CEILING ABOVE SHOWER - Shower jambs to be applied to ceiling. Price includes taller glass fixed panels and taller, full height glass door (for future steam shower). Price per Sergio Jan 26 2017
Line17889	Note: deleted
16Jan17 / 24Feb17	
Inv.1,103	1 - GREAT ROOM: Standard Fireplace to be centered on wall.
Line17980	Note:
16Jan17 / 24Feb17	
Inv.1,137	1 - MAIN FLOOR: Remove side windows, reframe and install taller windows
Line18849	Note:
26Jan17 / 13Mar17	

## GLASS AND MIRROR

Inv.602	1 - CONVERT FRAMED SHOWER TO 10MM FRAMELESS SHOWER ENCLOSURE WITH DOOR AND 10MM SIDE PANEL
Line7395	Note:
23Jun16 / 13Oct16	
Inv.1,103	1 - ENSUITE 2 SHOWER: DO *not* DROP CEILING ABOVE SHOWER - Shower jambs to be applied to ceiling. Price includes taller glass fixed panels and taller, full height glass door (for future steam shower). Price per Sergio Jan 26 2017
Line18132	Note: deleted
16Jan17 / 24Feb17	

## Kleinburg Glen - 61 - 1 - 42-3 Elev.B CARLTON

Inv.1,103	1 - MASTER ENSUITE SHOWER: DO *not* DROP CEILING ABOVE SHOWER - Shower jambs to be applied to ceiling. Price includes taller glass fixed panels and taller, full height glass door (for future steam shower). Price per Sergio Jan 26 2017
Line18135	Note:
16Jan17 / 24Feb17	

### HARDWOOD

Inv.1,103	1 - GREAT ROOM / DEN / LIVING/DINING HARDWOOD FLOOR: 3/4 x 3-1/2" Vintage Red Oak (Smooth)
Line16632	Note:
16Jan17 / 24Feb17	
Inv.1,103	1 - UPPER HALL HARDWOOD FLOOR: 3/4 x 3-1/2" Vintage Red Oak (Smooth)
Line16633	Note:
16Jan17 / 24Feb17	

### HVAC

Inv.602	1 - TANKLESS HWT CONNECTION - HWT ON RENTAL BASIS / TANK NOT INCLUDED
Line7405	Note:
23Jun16 / 13Oct16	
Inv.602	1 - KITCHEN: GAS LINE ROUGH - GROUND FLOOR (for future gas cook top)
Line9488	Note:
23Jun16 / 13Oct16	
Inv.602	1 - KITCHEN: UPGRADE VENTING FOR STOVE TO 10" INCH PIPE EXTERIOR WALL
Line7410	Note:
23Jun16 / 13Oct16	
Inv.1,137	1 - *DELETE* ITEM #13 from order PE-502-1 **do not install 10" duct, homeowner bought hood fan thru Cortina kitchens - it is not required.
Line18508	Note:
26Jan17 / 13Mar17	

### INTERIOR TRIM AND DOORS

Inv.602	2 - UPPER HALL & MASTER BEDROOM: Increase Archway to 8' height (PRICE PER DOORWAY) See plan for location.
Line7400	Note:
23Jun16 / 13Oct16	
Inv.602	18 - STANDARD DOOR EXTENDED HEIGHT 96 INCH (PRICE PER DOOR) - SECOND FLOOR 2 STOREY 38 FOOT AN 42 FOOT MODELS ONLY
Line7406	Note:
23Jun16 / 13Oct16	
Inv.602	1 - MAIN FLOOR CEILING 10FT- INCLUDES: TALLER FRONT DOOR WITH TRANSOM, TALLER FRONT AND REAR ELEVATION WINDOWS OR WITH TRANSOM, EXTRA TALL FLAT ARCHES, 8' TALL INTERIOR DOORS, WITH KITCHEN CROWN AND FURRING PANEL,
Line12595	Note:
23Jun16 / 13Oct16	
Inv.1,103	1 - MAIN FLOOR + 2ND FLOOR: Upgrade package 2
Line16650	Note:
16Jan17 / 24Feb17	

### KITCHEN AND BATH CABINETRY

## Kleinburg Glen - 61 - 1 - 42-3 Elev.B CARLTON

Inv.602	1 - MAIN FLOOR CEILING 10FT- INCLUDES: TALLER FRONT DOOR WITH TRANSOM, TALLER FRONT AND REAR ELEVATION WINDOWS OR WITH TRANSOM, EXTRA TALL FLAT ARCHES, 8' TALL INTERIOR DOORS, WITH KITCHEN CROWN AND FURRING PANEL,
Line12593	Note:
23Jun16 / 13Oct16	
Inv.1,103	1 - KITCHEN CABINETRY: Upgrade 4 profile (maple) Price includes spray stain premium
Line16136	Note: Deleted
16Jan17 / 24Feb17	
Inv.1,103	1 - KITCHEN CABINETRY: Stacked uppers *Cooktop Wall *
Line16618	Note:
16Jan17 / 24Feb17	
Inv.1,103	6 - KITCHEN CABINETRY: Plain, Clear Glass doors in upper stacked cabinets *Note: interior of cabinets to be standard white finish)
Line16619	Note: Cooktop wall only!
16Jan17 / 24Feb17	
Inv.1,103	1 - KITCHEN CABINETRY: L-shaped hood canopy, complete with 600cfm fan.-36"wide
Line16621	Note: Cabinet to be 40cm deep + 40cm deep stacked upper - per Paolo Feb 23 2017
16Jan17 / 24Feb17	
Inv.1,103	1 - KITCHEN CABINETRY: Double appliance cabinet for built-in wall ovens, complete with bottom drawer (standard appliance installation, not flush)
Line16622	Note:
16Jan17 / 24Feb17	
Inv.1,103	3 - KITCHEN CABINETRY: Pots and Pans drawers (1 shallow top drawer + 2 deep drawers) *top drawer is false at cooktop
Line16623	Note:
16Jan17 / 24Feb17	
Inv.1,103	1 - KITCHEN CABINETRY: Panel-ready fridge - door overlay (2 doors) **hardware to be supplied by homeowner & must be on site at time of installation**
Line16624	Note:
16Jan17 / 24Feb17	
Inv.1,103	1 - KITCHEN CABINETRY: Leave minimum 24" space for backsplash
Line16625	Note:
16Jan17 / 24Feb17	
Inv.1,103	1 - KITCHEN CABINETRY: Adjust cabinets for 36" cooktop
Line16627	Note:
16Jan17 / 24Feb17	
Inv.1,103	1 - POWDER ROOM CABINETRY: Upgrade 2 profile (maple)
Line16634	Note:
16Jan17 / 24Feb17	
Inv.1,103	1 - MASTER ENSUITE CABINETRY: Upgrade 2 profile (maple) (price includes spray stain premium)
Line16638	Note:
16Jan17 / 24Feb17	
Inv.1,103	3 - MASTER ENSUITE: Raise vanity to 36"
Line16641	Note:
16Jan17 / 24Feb17	
Inv.1,103	1 - ENSUITE 2 CABINETRY: Upgrade: spray stain premium
Line16647	Note:
16Jan17 / 24Feb17	



CONSTRUCTION SUMMARY

Kleinburg Glen - 61 - 1 - 42-3 Elev.B CARLTON

Inv.1,103	1 - TWIN BATH CABINETRY: Upgrade to spray stain premium
Line16649	Note:
16Jan17 / 24Feb17	
Inv.1,103	1 - KITCHEN CABINETRY: Built-in fridge (regular installation)
Line16673	Note:
16Jan17 / 24Feb17	
Inv.1,103	1 - KITCHEN CABINETRY: Add potlight built-in to cabinet, price includes cut outs and 1 transformer
Line16747	Note:
16Jan17 / 24Feb17	
Inv.1,103	2 - KITCHEN CABINETRY: Clear glass door with matching interior - 1 on either side of hood fan.
Line16746	Note:
16Jan17 / 24Feb17	
Inv.1,103	1 - KITCHEN CABINETRY: Stacked uppers above pantry wall (no glass)
Line17888	Note:
16Jan17 / 24Feb17	
Inv.1,103	1 - KITCHEN: Do NOT install hardware, do not drill holes for kitchen cabinetry.
Line17890	Note:
16Jan17 / 24Feb17	
Inv.1,103	1 - KITCHEN CABINETRY: Add soft-close hardware in kitchen
Line17905	Note:
16Jan17 / 24Feb17	
Inv.1,103	1 - KITCHEN CABINETRY: Leave space for future wine fridge. See plan for location.
Line17972	Note:
16Jan17 / 24Feb17	
Inv.1,103	1 - KITCHEN: Add pull out waste/recycle cabinet with 2 bins in island. See plan for location.
Line17977	Note:
16Jan17 / 24Feb17	
Inv.1,103	1 - KITCHEN: Upgrade standard shallow pantry to deep pantry.
Line17978	Note:
16Jan17 / 24Feb17	
Inv.1,103	1 - KITCHEN: Add pull-out spice beside pantry. See plan for location.
Line17979	Note:
16Jan17 / 24Feb17	
Inv.1,267	1 - KITCHEN: *DELETE* ITEMS 1, 2, 3, 4, 5, 6, 7, 8, 9, 30, 31, 36, 37 FROM ORDER PE 1.103-3 **INSTALL STANDARD KITCHEN**
Line19649	Note:
23Mar17 / 13Apr17	
Inv.1,267	3 - POWDER ROOM: RAISE VANITY HEIGHT TO 36" (price per box)
Line20011	Note:
23Mar17 / 13Apr17	

MISC.

Inv.602	1 - THRU OUT: *DELETE* ACCESSORIES THRU OUT - INSTALL STANDARD MIRRORS THRU OUT.
Line9497	Note:
23Jun16 / 13Oct16	

Kleinburg Glen - 61 - 1 - 42-3 Elev.B CARLTON

Inv.602	1 - MASTER ENSUITE: DELETE ARCH BY TUB
Line9495	Note:
23Jun16 / 13Oct16	
Inv.602	1 - Purchaser has attended a Structural appointment at the Decor Centre & has DECLINED any additional upgrades and accepts and acknowledges that there will be no further structural changes/additions/deletions to be made upon signing on August 2, 2016.
Line9537	Note:
23Jun16 / 13Oct16	
Inv.602	1 - Purchasers are aware & accepts that ANY changes made to upgrades after signing this Purchasers Extra Form are subject to a minimum administration fee of \$500. PLUS a 10% holdback fee.
Line9538	Note:
23Jun16 / 13Oct16	
Inv.602	1 - BONUS PACKAGE: \$10,000.00 (INCLUDING TAXES) WORTH OF UPGRADES FROM GOLD PARK HOMES DÉCOR CENTRE IS BEING *DEFERRED* THE COLOURS APPOINTMENT. PURCHASER HAS A REMAINING AMOUNT OF \$10,000 (INCLUDING TAXES) TO BE USED TOWARD THE COLOUR APPOINTMENT.
Line9539	Note:
23Jun16 / 13Oct16	
Inv.1,103	1 - *CREDIT* rear basement window credit due to WOB condition.
Line16749	Note:
16Jan17 / 24Feb17	
Inv.1,103	1 - Purchasers are aware & accepts that ANY changes made to upgrades after signing this Purchasers Extra Form are subject to a minimum administration fee of \$500. PLUS a 10% holdback fee.
Line16715	Note:
16Jan17 / 24Feb17	
Inv.1,103	1 - Purchaser has attended a Colour appointment at the Decor Centre & has DECLINED any additional upgrades and accepts and acknowledges that there will be no further changes/additions/deletions to be made upon signing on January 26 2017.
Line16714	Note:
16Jan17 / 24Feb17	
Inv.1,137	1 - BASEMENT: Adjust credit for basement windows (should have credited \$290, only credited \$250)
Line18275	Note:
26Jan17 / 13Mar17	
Inv.1,267	2 - DELETE** MASTER ENSUITE AND ENSUITE 2:*DELETE* ITEMS #28 AND #37 - shower ceiling must be dropped.
Line19648	Note:
23Mar17 / 13Apr17	
Inv.1,267	2 - CHANGE ORDER FEE: OPEN LOCKED FILE - ORDER PE.1.103-3 AND COLOUR CHART
Line20243	Note:
23Mar17 / 13Apr17	

PAINTING

Inv.1,103	1 - MAIN STAIRS: Stain stairs to match hardwood, as close as possible. Note, price includes landings stained on site.
Line16653	Note:
16Jan17 / 24Feb17	

PLUMBING

Inv.602	1 - KITCHEN: ROUGH - IN - WATERLINE FOR FRIDGE
Line7402	Note:
23Jun16 / 13Oct16	

Kleinburg Glen - 61 - 1 - 42-3 Elev.B CARLTON

Inv.602	1 - MASTER ENSUITE: ROUGH - IN FOR RAINSHOWER HEAD - SHOWER HEAD NOT INCLUDED AND MUST BE PURCHASED
Line7403	Note:
23Jun16 / 13Oct16	
Inv.602	1 - MASTER ENSUITE: Plumbing wall in shower to be on bedroom wall, see plan for location.
Line9714	Note:
23Jun16 / 13Oct16	
Inv.1,103	1 - MASTER ENSUITE AND ENSUITE 2: DELETE TOE TESTER on standard shower faucet
Line17891	Note:
16Jan17 / 24Feb17	
Inv.1,103	1 - MASTER ENSUITE: Install standard shower head from ceiling (in lieu of upgraded rain shower head) with standard control valve (please delete toe-tester). Homeowner to delete/alter all tile and plumbing to master ensuite shower after closing.
Line17906	Note: Purchaser accepts and acknowledges that warranty is void on Master Ensuite plumbing.
16Jan17 / 24Feb17	

PLUMBING FIXTURES

Inv.1,103	1 - MASTER ENSUITE: Upgrade free-standing tub to Mirolin Brook #CF2002
Line16642	Note:
16Jan17 / 24Feb17	
Inv.1,103	1 - MASTER ENSUITE TUB FILLER: Delta Arzo 3 piece tub filler #T2786/R2709 (chrome)
Line16646	Note:
16Jan17 / 24Feb17	

STAIRS AND RAILINGS

Inv.1,103	1 - MAIN STAIRS: Euroline 2 + V Groove
Line16651	Note:
16Jan17 / 24Feb17	

WINDOWS - BASEMENT

Inv.602	5 - BASEMENT WINDOWS - UPGRADE EXISTING BASEMENT WINDOW TO 30 INCH X 24 INCH - MAY REQUIRE INSTALLATION OF WINDOW WELL- ONLY 4 WINDOWS UPG
Line7397	Note: REFUND FOR ONE REAR WINDOW UPG-DUE TO WOB CONDITION PE:875
23Jun16 / 13Oct16	
Inv.602	1 - BASEMENT WINDOWS - EXTRA BASEMENT WINDOW 30 INCH X 24 INCH - MAY REQUIRE INSTALLATION OF WINDOW WELL
Line9713	Note:
23Jun16 / 13Oct16	

WINDOWS AND DOORS

Inv.602	1 - MAIN FLOOR CEILING 10FT- INCLUDES: TALLER FRONT DOOR WITH TRANSOM, TALLER FRONT AND REAR ELEVATION WINDOWS OR WITH TRANSOM, EXTRA TALL FLAT ARCHES, 8' TALL INTERIOR DOORS, WITH KITCHEN CROWN AND FURRING PANEL,
Line12594	Note:
23Jun16 / 13Oct16	
Inv.1,137	1 - MAIN FLOOR: Remove side windows, reframe and install taller windows
Line18488	Note: As per Bruno Pricing by Martina
26Jan17 / 13Mar17	

\*\*\* NOTE: This is not an approved document. Document must be locked \*\*\*

Purchaser: Pearl Mingle  
Telephone Res. / Bus: (416) 274-6267  
Decor Advisor: Yolande Somerville

Scheduled Closing Date: Thursday, November 03, 2016

Property: 61

Project: Burkshire Holdings Inc.

Model and Elevation: 42-3 Elev.B CARLTON

APRIL 13  
2017

Layout Changes: ☒ Yes ☐ No

Sketch Attached: ☒ Yes ☐ No

Exterior Colour Scheme:

### 1. Cabinetry

	Style and Colour	Counter	Hardware
Kitchen / Breakfast	Hampton maple 'cocoa'	Granite: Crema Caramel Edge: FE-20	CS1-22
Laundry Room	n/a	n/a	n/a
Powder Room	Florentine maple 'cocoa'	P-Lam #7264-58 'Limestone'	CS1-22
n/a	n/a	n/a	n/a
Master Ensuite Bathroom	Florentine maple 'cocoa'	P-Lam #7267-58 'Concrete Stone'	CS1-21
Second Ensuite Bathroom (If Applicable)	Siena oak 'cocoa'	P-Lam #7267-58 'Concrete Stone'	CS1-24
Twin 3/4	Siena oak 'cocoa'	P-Lam #7264-58 'Concrete Stone'	CS1-23
Dishwasher Cabinet	n/a		

Comment

STANDARD: P-400 pvc 'myetic'

### 2. Floor Tile

	Selection	Grout	Threshold
Entrance Vestibule	13x13" Venus 'Ivory'	n/a	n/a
Main Hall	n/a	n/a	n/a
Kitchen / Breakfast	24x24" Regal polished 'Taupe'	n/a	n/a
Laundry Room	13x13" Venus 'Ivory'	n/a	n/a
Powder Room	24x24" Regal polished 'Taupe'	n/a	n/a
Mud Room	13x13" Venus 'Ivory'	n/a	n/a
Master Ensuite Bathroom	18x18" Must 'Ivory'	n/a	n/a
Second Ensuite Bathroom (If Applicable)	13x13" Carrara 'White/Grey'	n/a	n/a
Lower Landing (If Applicable)	n/a	n/a	n/a
Twin Bathroom	13x13" New Reeds 'Taupe'	n/a	n/a

Comment

\*\*Grout lines as small as possible\*\*

M. Ens. Shower Floor - Ontario Hex 'Tender Grey'

### 3. Wall Tile

	Selection	Listello/Inserts	Describe
Master Ensuite Bathroom		<input type="radio"/> Yes <input checked="" type="radio"/> No	
Tub Deck	n/a	<input type="radio"/> Yes <input checked="" type="radio"/> No	
Shower Stall	4x16" CDC 'Tender Grey' Bright	<input type="radio"/> Yes <input checked="" type="radio"/> No	
Bathroom Walls	n/a	<input type="radio"/> Yes <input checked="" type="radio"/> No	
Second Ensuite Bathroom (If Applicable)	4x16" CDC 'Tender Grey' Bright	<input type="radio"/> Yes <input checked="" type="radio"/> No	
Twin Bathroom	2x8" CDC 'Taupe' Bright	<input type="radio"/> Yes <input checked="" type="radio"/> No	
Kitchen Backsplash	<input type="radio"/> Yes <input checked="" type="radio"/> No	Backsplash Behind Fridge	none

Comment

Purchaser: Pearl Mingle  
Telephone Res. / Bus: (416) 274-6267  
Decor Advisor: Yolande Somerville

Scheduled Closing Date: Thursday, November 03, 2016

Property: 61

Project: Berkshire Holdings Inc.

Model and Elevation: 42-3 Elev.B CARLTON

4. Plumbing Fixtures

Master Ensuite Bathroom ☐ Second Ensuite ☐ Powder Room ☐  
Other Room - Specify ☐ Other Washroom ☐

Comment

Standard Thru out, except Master Ensuite Shower + Tub

5. Hardwood Flooring

Type and Stain	Type and Stain
Main Hall <input type="text" value="n/a"/>	Upper Landing <input type="text" value="n/a"/>
Kitchen / Breakfast <input type="text" value="n/a"/>	Upper Hall <input (smooth)"="" baroque="" type="text" value="3-1/2" vintage=""/>
Living Room <input (smooth)"="" baroque="" type="text" value="3-1/2" vintage=""/>	Master Bedroom <input type="text" value="n/a"/>
Dining Room <input (smooth)"="" baroque="" type="text" value="3-1/2" vintage=""/>	Bedroom #2 <input type="text" value="n/a"/>
Family Room <input (smooth)"="" baroque="" type="text" value="3-1/2" vintage=""/>	Bedroom #3 <input type="text" value="n/a"/>
Den/Library <input (smooth)"="" baroque="" type="text" value="3-1/2" vintage=""/>	Bedroom #4 <input type="text" value="n/a"/>
Entrance Vestibule <input type="text" value="n/a"/>	Bedroom #5 <input type="text" value="n/a"/>
Lower Landing (If Applicable) <input type="text" value="n/a"/>	Other Room - Specify <input type="text"/>

Comment

Hardwood Selection: Vintage 3/4 x 3-1/2" Red Oak smooth 'Baroque'

6. Carpeting

Upgrade	Description
Main Hall <input type="checkbox"/>	<input type="text" value="n/a"/>
Living Room <input type="checkbox"/>	<input type="text" value="n/a"/>
Dining Room <input type="checkbox"/>	<input type="text" value="n/a"/>
Family Room <input type="checkbox"/>	<input type="text" value="n/a"/>
Den/Library <input type="checkbox"/>	<input type="text" value="n/a"/>
Upper Hall <input type="checkbox"/>	<input type="text" value="n/a"/>
Master Bedroom <input type="checkbox"/>	<input type="text" value="T-15"/>
Bedroom #2 <input type="checkbox"/>	<input type="text" value="T-15"/>
Bedroom #3 <input type="checkbox"/>	<input type="text" value="T-15"/>
Bedroom #4 <input type="checkbox"/>	<input type="text" value="T-15"/>
Bedroom #5 <input type="checkbox"/>	<input type="text" value="n/a"/>
<input type="checkbox"/>	<input type="text"/>
Upper Landing (If Applicable) <input type="checkbox"/>	<input type="text" value="n/a"/>
Lower Landing (If Applicable) <input type="checkbox"/>	<input type="text" value="n/a"/>

Upgrade Underpad ☐ Type  Area   
Carpet on Stairs ☐ Capped  Runner - \*Upgrade

Comment

Standard Carpet and Standard Underpad in bedrooms

Revised (LL)

(P-M)

Purchaser: Pearl Mingle  
Telephone Res. / Bus: (416) 274-6267  
Decor Advisor: Yolande Somerville

Scheduled Closing Date: Thursday, November 03, 2016

Property: 61

Project: Burkshire Holdings Inc.

Model and Elevation: 42-3 Elev.B CARLTON

**7. Fireplace**

	Living Room			Family Room			Other Room - Specify		
	Purchased	As Per Plan	N/A	Purchased	As Per Plan	N/A	Purchased	As Per Plan	N/A
Fireplace Type	<input type="radio"/>	<input type="radio"/>	<input checked="" type="radio"/>	<input type="radio"/>	<input checked="" type="radio"/>	<input type="radio"/>	<input type="radio"/>	<input type="radio"/>	<input checked="" type="radio"/>
Mantle Type				Standard Gas					
Colour / Stain				Standard Mediterranean					
Surround				Standard					
Hearth				none					
Comment				none					

**8. Trim Carpentry**

Interior Doors  Front Door Glass Inserts  Door Handles   
Interior Trim

Comment

**9. Plaster Mouldings and Medallions**

Entrance Vestibule	<input type="text"/>	<input type="text"/>	Kitchen/Breakfast	<input type="text"/>	<input type="text"/>
Main Hall	<input type="text"/>	<input type="text"/>	Den/Library	<input type="text"/>	<input type="text"/>
Living Room	<input type="text"/>	<input type="text"/>	Lower Landing	<input type="text"/>	<input type="text"/>
Dining Room	<input type="text"/>	<input type="text"/>	Other Room - Specify	<input type="text"/>	<input type="text"/>
Family Room	<input type="text"/>	<input type="text"/>	Thru out	<input type="text" value="none"/>	<input type="text"/>

Comment

**10. Railings and Spindles**

Railing Package   
Railing Colour   
Stringer / Riser   
Spindle Colour   
Treads   
Oak Stairs ☐ Yes ☒ No

Comment

**11. Wall Paint**

Main & Upper Hall	<input type="text"/>	Master Bedroom	<input type="text"/>
Living Room	<input type="text"/>	Bedroom #2	<input type="text"/>
Dining Room	<input type="text"/>	Bedroom #3	<input type="text"/>
Kitchen / Breakfast	<input type="text"/>	Bedroom #4	<input type="text"/>
Family Room	<input type="text"/>	Bedroom #5	<input type="text"/>
Powder Room	<input type="text"/>	Master Ensuite	<input type="text"/>
Laundry Room	<input type="text"/>		<input type="text"/>
Den/Library	<input type="text"/>	Second Ensuite	<input type="text"/>
Trim Paint	<input type="text"/>		<input type="text"/>
Comment	Smooth Ceilings First Floor <input type="text"/>	Thru Out	Warm Grey <input type="text"/>

Revised

(L.R.)

(P.M.)

Purchaser: Pearl Mingle  
Telephone Res. / Bus: (416) 274-6267  
Decor Advisor: Yolande Somerville

Scheduled Closing Date: Thursday, November 03, 2016

Property: 61

Project: Burkshire Holdings Inc.

Model and Elevation: 42-3 Elev.B CARLTON

**12. Electrical**

Plugs and Switches ☒ White ☐ Ivory

Hood Fan ☐ White ☐ Ivory

Appliances Built in Cooktop

☒ Yes ☐ No

Built in Oven

☒ Yes ☐ No

Above Kitchen Cabinet Light ☐ Yes ☒ No

Below Kitchen Cabinet Light ☒ Yes ☐ No

Gas Stove

☒ Yes ☐ No

Microwave

☒ Yes ☐ No

Comment

Built-in chimney hood fan

**13. Heating and Air Conditioning**

Air Conditioning

Gas Provisions Dryer

Comment

Standard Gas BBQ Line

Gas Provisions Stove

Gas Provisions Barbecue

**14. Additional Comments**

**15. Disclaimers and Notes**

- 1) Colours of all materials are as close as possible to builder's selection, but not necessarily identical due to variances in manufacturing.
- 2) Any extras listed above are null and void unless accompanied by a separate invoice/amendment. Said invoice must be paid in full.
- 3) The Purchaser acknowledges that after Interior Colour Selection form is signed and dated, no further changes will be permitted other than re-selection due to unavailability. Purchaser's initials
- 4) The Purchaser acknowledges reading and accepting the "Gold Park Homes Decor Centre Disclaimers" form. This document contains other miscellaneous disclaimers.

This Interior Colour Selection is final and approved by:

Signature: 

Date: 13/04/2017

Revised: 

Elevation A • 3,354 sq.ft.

✓ Elevation B • 3,361 sq.ft.

LOT 61

AUGUST 2, 2016

PM

KG-61

JANUARY 24

2017

PM

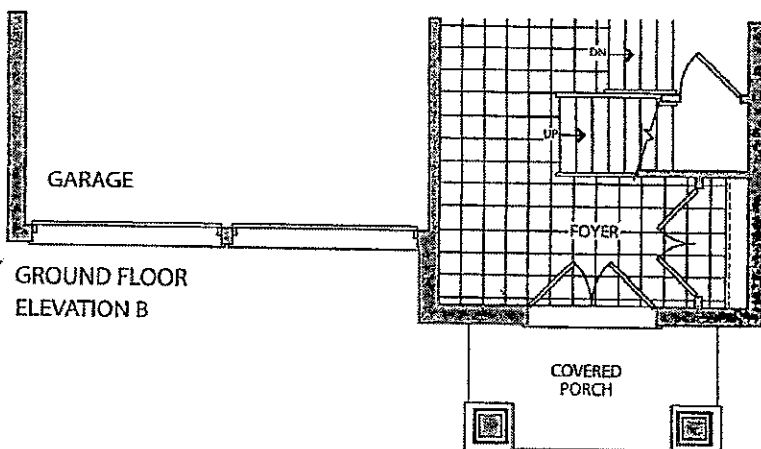
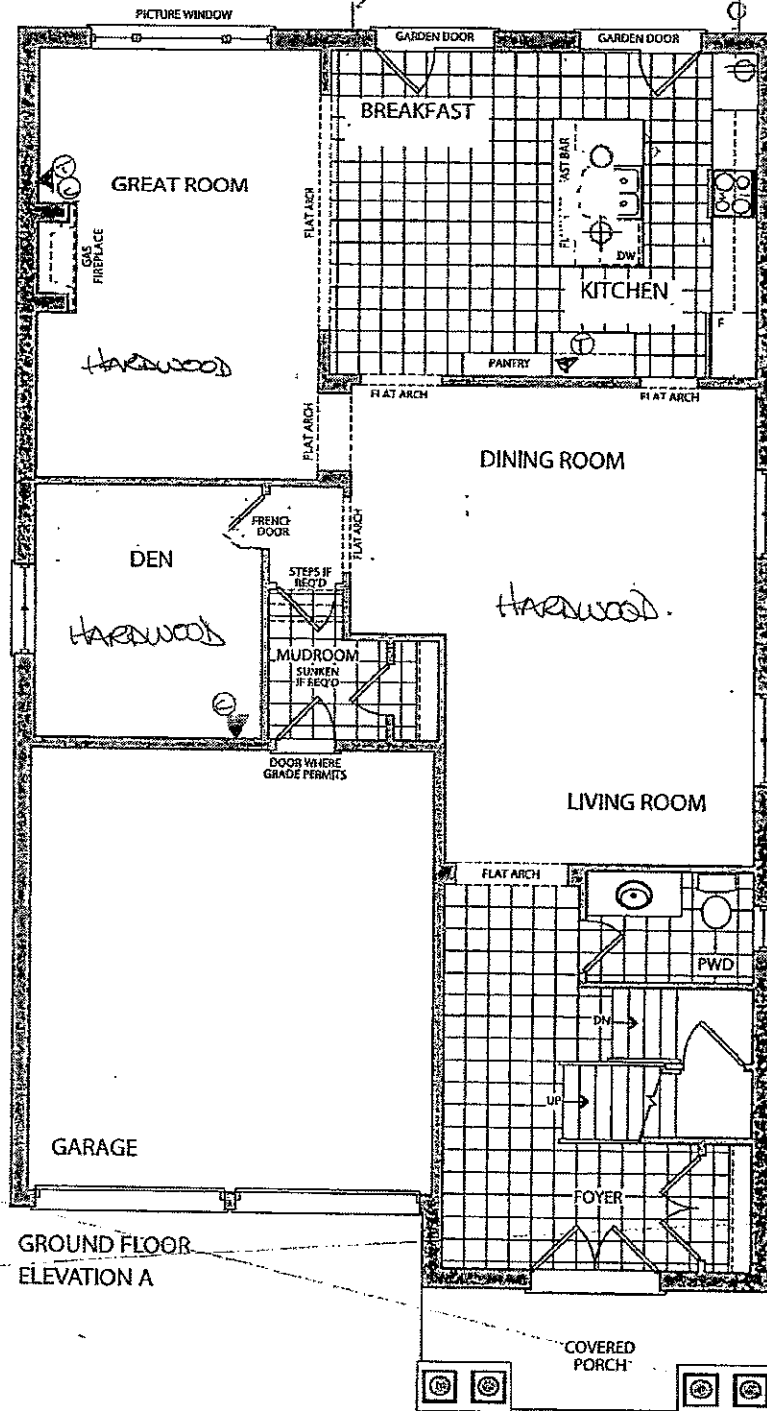

Prices, figures, illustrations, sizes, features and finishes are subject to change without notice. E.&O.E. Areas and dimensions are approximate and actual usable floor space may vary from the stated area. Layout may be reverse of the unit purchased. E. & O.E.

LG-61

AUGUST 2 2016

PM

JAN. 26 2017  
KG-61

PM

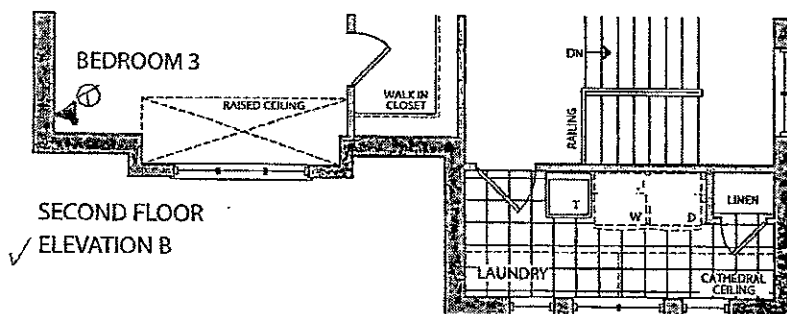
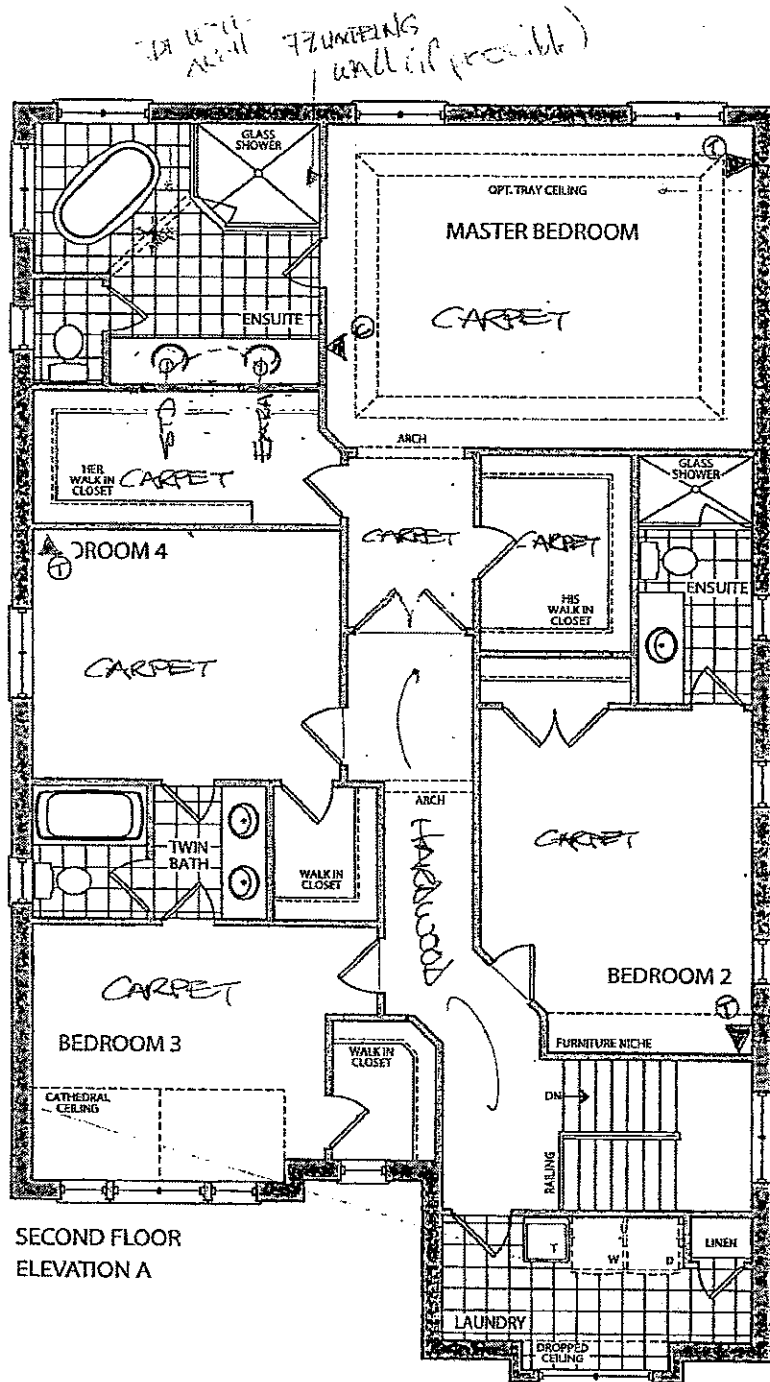

lot 61

AUGUST 2 2016

(PM)

ADD:  
30x24" →

KG-61 (PM)

JANUARY 24 2017

URG  
30x24"

URG.  
30x24"

\* WALK CLOS  
- MINOR

URG.  
30x24"

URG.  
30x24"

URG.  
30x24"

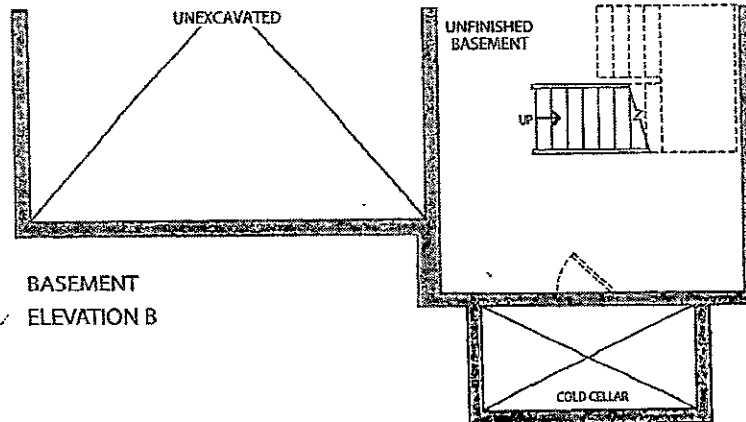
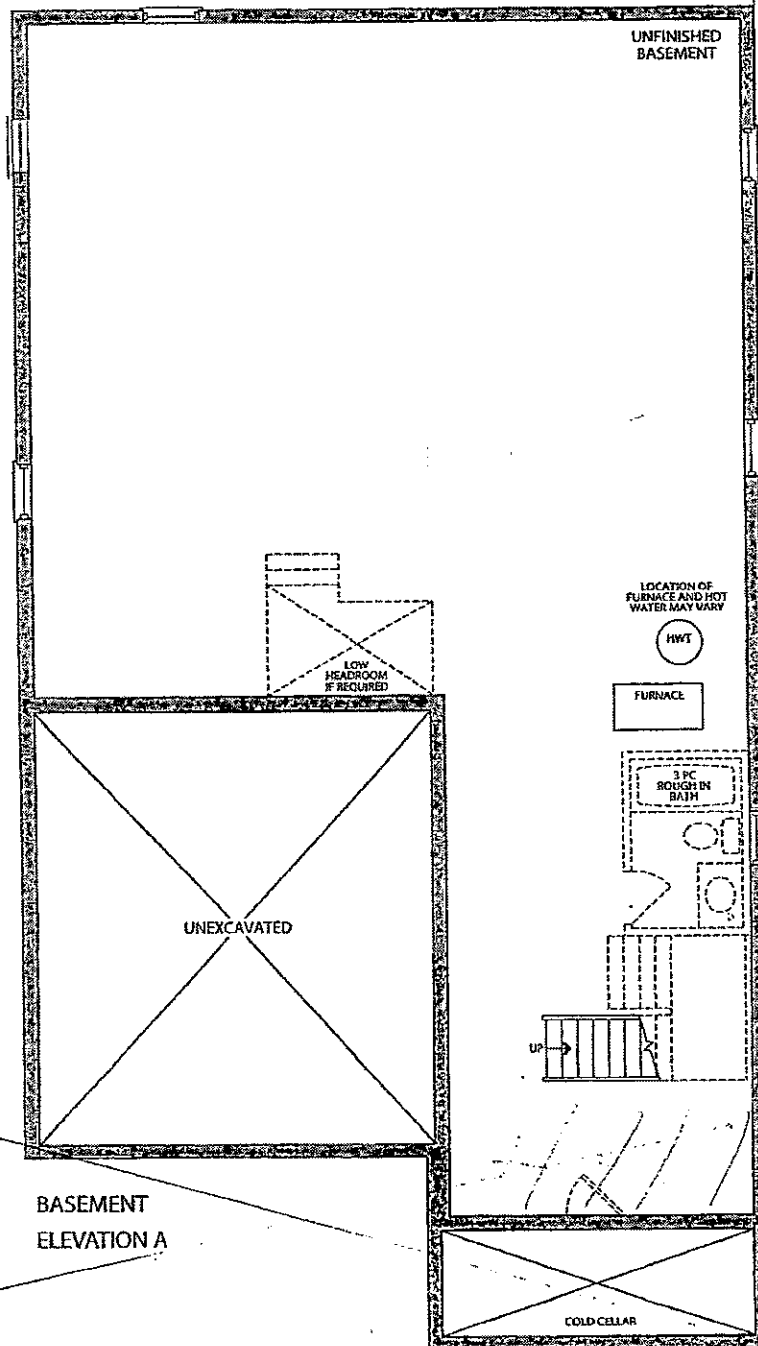

Trade Name: Gold Park Homes	Site location:	Model: 42-3
Address:	Project: Kleinburg Glen	Phase:

This layout has been explained to the purchaser by Cortina Kitchens Inc. and is understood by the purchaser.

Purchaser has decided to DELETE all extras from previous summary and proceed with a Standard Kitchen

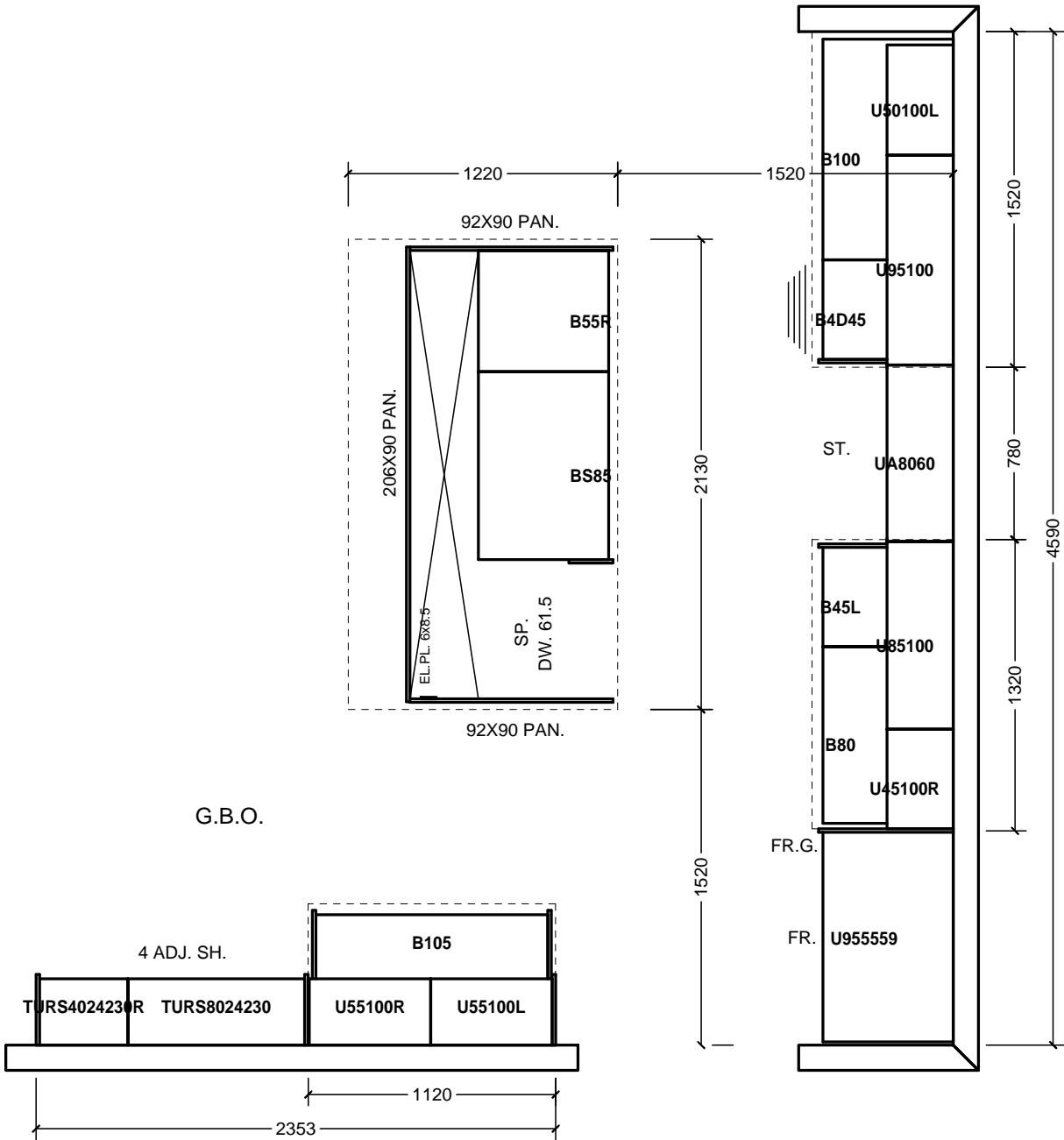

All prices subject to confirmation from head office.  
This quotation is subject to the terms & conditions set out

All agreements are contingent upon strikes, accidents, and delays beyond our control.  
Please provide our installer with template for sinkholes or \$150.00 will be charged for callback.

ACCEPTED DATE:\_\_\_\_\_

# CORTINA

70 Regina Road, Woodbridge, Ontario L4L 8L8  
Tel: 905-294-0454 Fax: 905-294-0984  
www.CortinaKitchens.com

KG-61

JAN 26 2017



## QUOTATION

Date: 29/06/16

Trade Name: Gold Park Homes

Site location:

Model: 42-3

Address:

Project: Kleinburg Glen

Phase:

This layout has been explained to the purchaser by Cortina Kitchens Inc. and is understood by the purchaser.

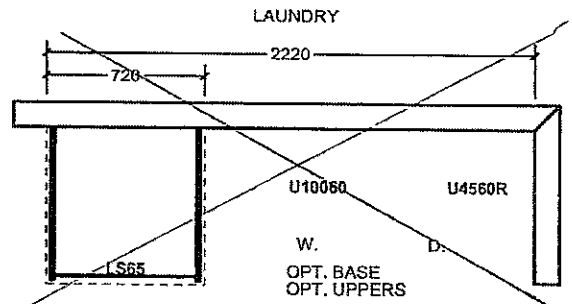
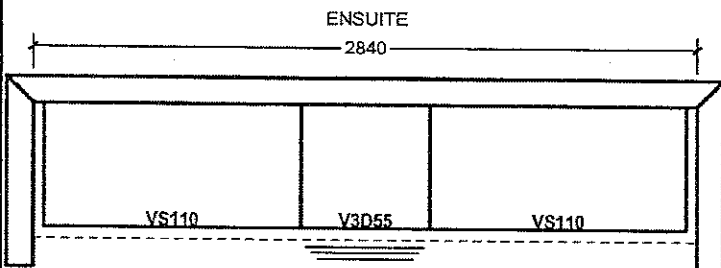
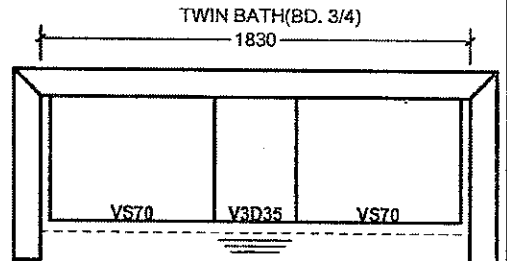
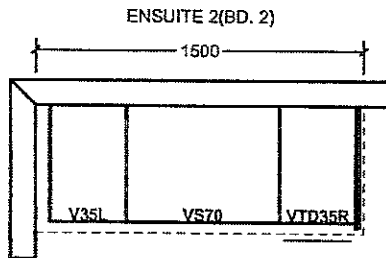
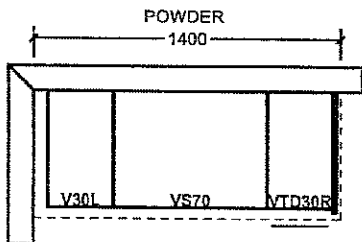

### OPT. SECOND FLOOR

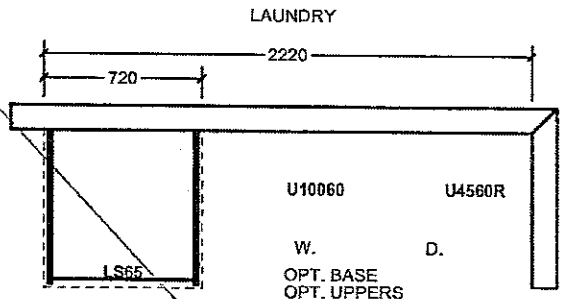
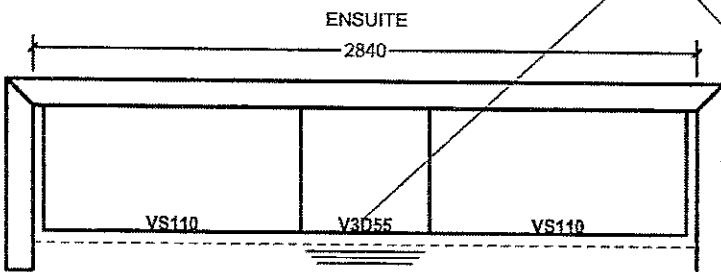
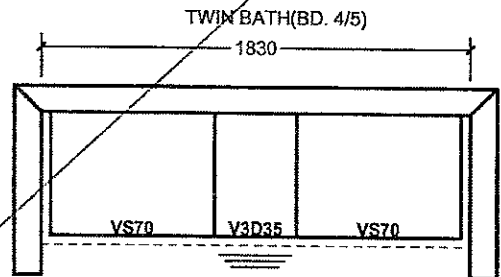
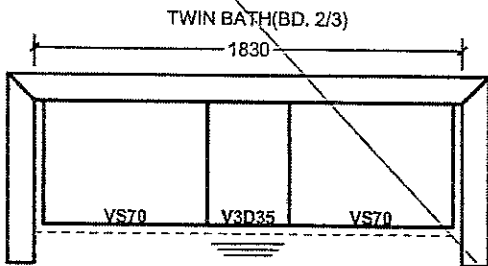

All prices subject to confirmation from head office.  
This quotation is subject to the terms & conditions set out

ACCEPTED DATE: \_\_\_\_\_

All agreements are contingent upon strikes, accidents, and delays beyond our control.  
Please provide our installer with template for sinkholes or \$150.00 will be charged for callback.

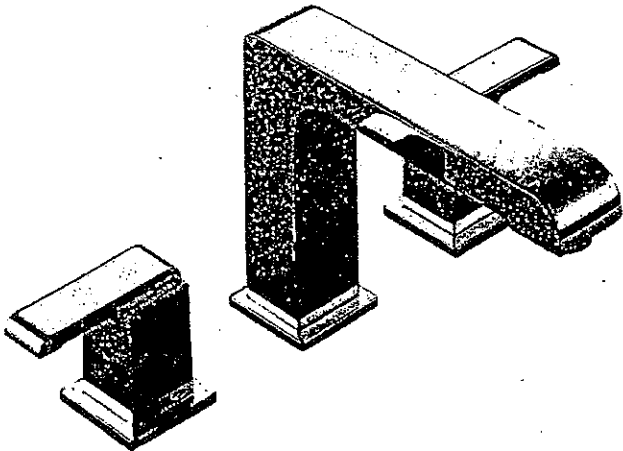

Item A. Wood grain and colour are characteristics of the product. We cannot guarantee that such grain and colour will always match.  
Item B. Cortina Kitchens Inc. reserves the right to alter dimensions and make technical changes without notice.

Arzo® Collection

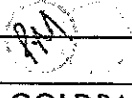

Roman Tub - 3 Piece

Chrome Finish  
# T2786 / # R2709

LOT No.: 61	
ROOM: MASTER ENSUITE	
DATE: JAN. 26 2016	SIGNATURE: 
	GOLDPARK <small>WORTH MORE</small>

\* MASTER ENSUITE  
LAV IS STANDARD

# CORTINA

MODIFIED: 19/05/16 fd

## STANDARD HARDWARE

KG-61  
JAN. 26 2017

PA

STANDARD HARDWARE

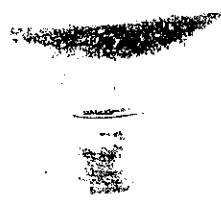

CSI-6



CSI-10



CSI-14



CSI-16



CSI-18

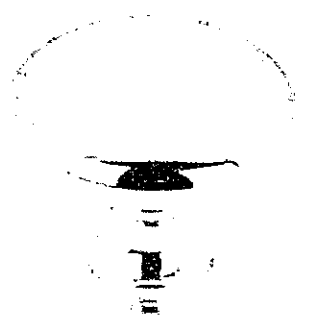

CSI-19

MASTER  
ENSUITE

POWDER ROOM  
KITCHEN



CSI-20

TWIN  
BATH.

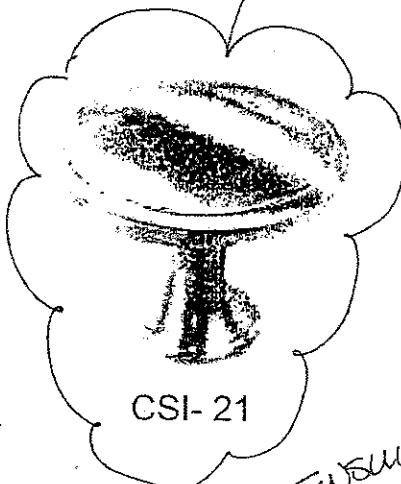

CSI-21

ENSUITE  
2.

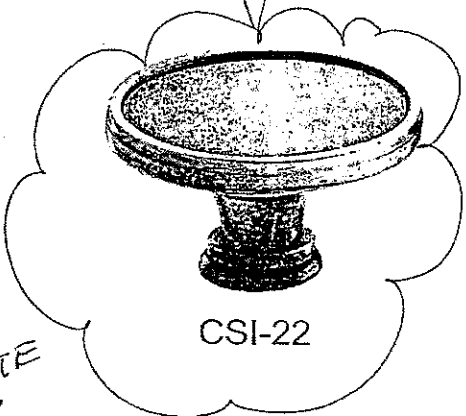

CSI-22

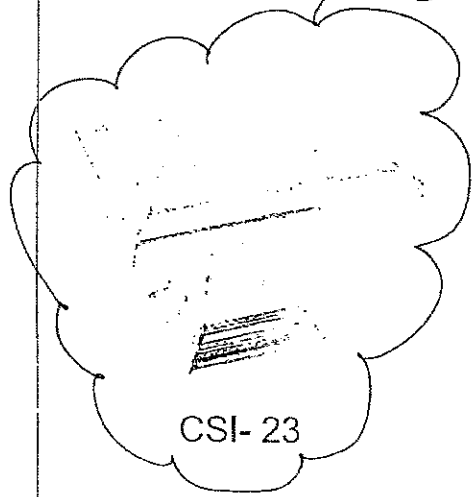

CSI-23

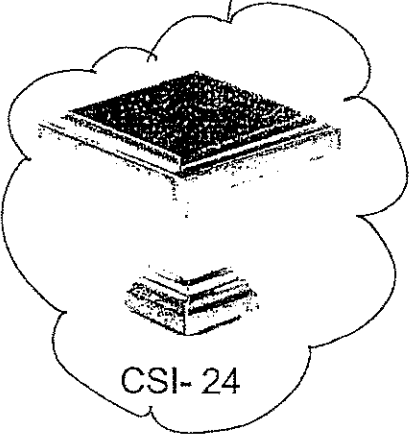

CSI-24

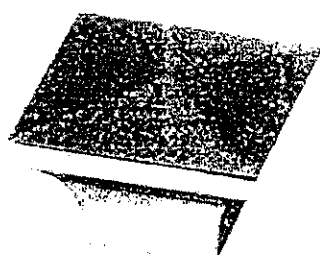

CSI-25

\*NOTES:  
- IMAGES ARE FOR QUICK REFERENCE PURPOSES ONLY  
- ACTUAL SIZES AND FINISHES AS PER HARDWARE  
SAMPLE BOARD PROVIDED TO DECOR CENTRE

\* KITCHEN - NO  
HARDWARE \*

- Standard 2CM & 3CM
- ◐ Upgrade 1 2CM & 3CM
- ◑ Upgrade 1 4 CM
- Upgrade 2

20mm (3/4") Profiles



30mm (1 1/4") Profiles

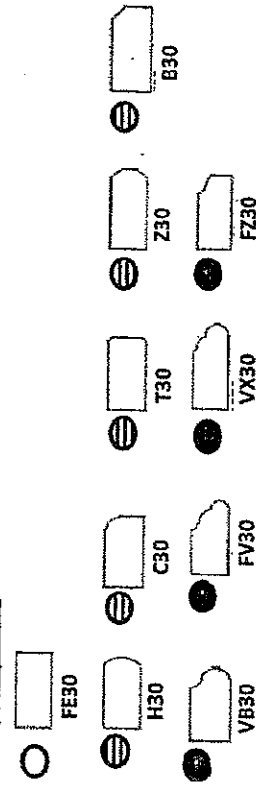

40mm (1 1/2") Profiles

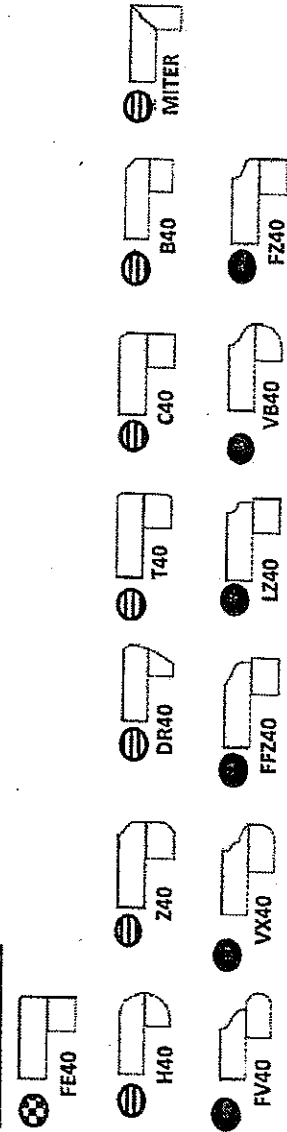

Note: All colours may not be available in 30mm at time ordered. Vendor reserves the right to use 40 mm edges (by lamination process).

\*Mitre edge is available in Upgrade 1 for an overall thickness of 2". All other Mitre edge options will be an Upgrade 2 Edge.

JAN. 26 2017

KG-61

\* STANDARD SINK & FAUCET