

Brampton Encore - 132 - 1 - 41-5 Elev.A BRAHMS OPT - SFA2 AND SFA3

CENTRAL VAC AND WIRING

Inv.717	1 - TELEPHONE AND CABLE ROUGH-IN LOCATIONS
Line9663	Note:
2Aug16 / 15Nov16	
Inv.717	1 - GROUND FLOOR-REC ROOM: INSTALL RG 6 ROUGH-IN WIRING IN REC ROOM OF GROUND FLOOR. SEE SKETCH
Line9664	Note:
2Aug16 / 15Nov16	
Inv.717	1 - GROUND FLOOR: INSTALL ROUGH-IN FOR EXTRA SECURITY KEY PAD, BESIDE MAN DOOR
Line9665	Note:
2Aug16 / 15Nov16	
Inv.717	1 - MASTER BEDROOM: INSTALL ROUGH-IN FOR EXTRA SECURITY KEY PAD IN MASTER BEDROOM.
Line9666	Note:
2Aug16 / 15Nov16	

CERAMIC

Inv.1,004	1 - FOYER: INSTALL Floor Upgrade 4 Foyer Vestibule Floor
Line14369	Note:
21Nov16 / 29Mar17	
Inv.1,004	1 - POWDER ROOM: INSTALL Floor Upgrade 4 Powder Room Floor
Line14370	Note:
21Nov16 / 29Mar17	
Inv.1,004	1 - MASTER ENSUITE: INSTALL Floor Upgrade 1 Ensuite Bath Floor
Line14371	Note:
21Nov16 / 29Mar17	
Inv.1,004	1 - MASTER ENSUITE: INSTALL Floor Upgrade 1 Ensuite Bath Shower with Ceiling
Line14372	Note:
21Nov16 / 29Mar17	

DRYWALL

Inv.717	1 - 2ND FLOOR: INSTALL SMOOTH CEILINGS - (3-Story Design) 2ND FLOOR
Line9676	Note: PRICING CORRECTION PE:980
2Aug16 / 15Nov16	

ELECTRICAL

Inv.717	2 - KITCHEN: INSTALL 220V WALL RECEPTICAL ON DEDICATED CIRCUIT- FOR 4 WIRE BUILT-IN WALL OVEN - FOR FUTURE DOUBLE WALL OVEN. PURCHASERS IS AWARE THAT THEY MUST BUY THE APPROPRIATE CABINETRY AT THE TIME OF COLOURS. SEE SKETCH
Line9669	Note:
2Aug16 / 15Nov16	
Inv.717	1 - BASEMENT: INSTALL 200 AMP ELECTRICAL SERVICE
Line9670	Note:
2Aug16 / 15Nov16	
Inv.717	1 - DINING ROOM/LIVING ROOM: RELOCATE STANDARD FIXTURE - IN THE CENTRE OF THE LIVING/DINING ROOM. SEE SKETCH
Line9671	Note:
2Aug16 / 15Nov16	

Brampton Encore - 132 - 1 - 41-5 Elev.A BRAHMS OPT - SFA2 AND SFA3

Inv.1,004	2 - KITCHEN: INSTALL TWO (X2) KITCHEN CABINET INTERIOR CABINET LIGHT - EACH PUCK LIGHT - DOES NOT INCLUDE (AND REQUIRES) KITCHEN UPGRADE PRICING. TO GO IN GLASS CABINETS ON EITHER SIDE OF STOVE. SEE SKETCH
Line14357	Note: PURCHASER DOES NOT WANT GLASS SHELVES
21Nov16 / 29Mar17	
Inv.1,004	1 - KITCHEN: INSTALL ADDITIONAL SWITCH FOR THE TWO LIGHTS IN THE GLASS CABINETS. BOTH ON SAME SWITCH
Line14358	Note:
21Nov16 / 29Mar17	

EXTERIOR COLOURS

Inv.717	1 - EXTERIOR COLOUR PACKAGE 6
Line14001	Note:
2Aug16 / 15Nov16	

FIREPLACE AND MANTLE

Inv.1,004	1 - MASTER BEDROOM: INSTALL FIREPLACE, STD WHITE PAINT-GRADE MANTLE WITH MARBLE SURROUND
Line14379	Note:
21Nov16 / 29Mar17	

FORMING

Inv.717	1 - EXTERIOR: INSTALL SIDE DOOR- HOME TO EXTERIOR- AS PER PLAN AND GRADE PERMITTING-
Line9673	Note: GRADE DOES NOT PERMIT SIDE DOOR-REFUNDED ON INVOICE PE:980
2Aug16 / 15Nov16	
Inv.717	1 - EXTERIOR: BACK DOOR- GARAGE TO EXTERIOR- AS PER PLAN AND GRADE PERMITTING
Line9674	Note:
2Aug16 / 15Nov16	

FRAMING

Inv.717	1 - GARAGE: INSTALL MANDOOR - GARAGE TO HOUSE- AS PER PLAN AND GRADE PERMITTING
Line9672	Note: GIVEN IN AGREEMENT OF PURCHASE AND SALE
2Aug16 / 15Nov16	
Inv.717	1 - MAIN FLOOR: INSTALL FIVE (X5) STANDARD DOOR EXTENDED HEIGHT 96" (PRICE PER DOOR) MAIN FLOOR 3 STOREY MODELS - IN CLOSETS, POWDER ROOM AND PANTRY. SEE SKETCH
Line13993	Note:
2Aug16 / 15Nov16	
Inv.717	1 - DEN: INSTALL TWO (X2) STANDARD DOOR EXTENDED HEIGHT 96" (PRICE PER DOOR) MAIN FLOOR 3 STOREY MODELS - IN THE DEN. SEE SKETCH
Line13994	Note:
2Aug16 / 15Nov16	
Inv.717	1 - EXTERIOR: BACK DOOR- GARAGE TO EXTERIOR- AS PER PLAN AND GRADE PERMITTING
Line13997	Note:
2Aug16 / 15Nov16	

GLASS AND MIRROR

Brampton Encore - 132 - 1 - 41-5 Elev.A BRAHMS OPT - SFA2 AND SFA3

Inv.1,262	1 - DELETE ALL MIRRORS- IN POWDER ROOM, MASTER ENSUITE, TWIN BATH, ENSUITE 2 AND NANNY ENSUITE
Line19538	Note:
21Mar17 / 29Mar17	

GRANITE MARBLE QUARTZ

Inv.717	1 - SERVERY: INSTALL BAR SINK - IN SERVERY, SEE SKETCH
Line13999	Note:
2Aug16 / 15Nov16	
Inv.1,004	1 - KITCHEN: INSTALL CONTINUOUS COUNTERTOP TO ACCOMODATE A 36" COOKTOP
Line14350	Note:
21Nov16 / 29Mar17	

HARDWOOD

Inv.1,004	1 - DEN: INSTALL PREVERCO PRO, RED OAK IN INOX Upgrade 1 LEVEL S Den
Line14380	Note:
21Nov16 / 29Mar17	
Inv.1,004	1 - FAMILY ROOM: INSTALL PREVERCO PRO, RED OAK IN INOX Upgrade 1 LEVEL S Family
Line14381	Note:
21Nov16 / 29Mar17	
Inv.1,004	1 - LIVING ROOM: INSTALL PREVERCO PRO, RED OAK IN INOX Upgrade 1 LEVEL S Living
Line14382	Note:
21Nov16 / 29Mar17	
Inv.1,004	1 - MAIN HALL: INSTALL PREVERCO PRO, RED OAK IN INOX Upgrade 1 LEVEL S Main Hall
Line14383	Note:
21Nov16 / 29Mar17	
Inv.1,004	1 - LANDINGS: INSTALL PREVERCO PRO, RED OAK IN INOX Upgrade 1 LEVEL S Landings
Line14384	Note:
21Nov16 / 29Mar17	
Inv.1,004	1 - UPPER HALL: INSTALL PREVERCO PRO, RED OAK IN INOX Upgrade 1 LEVEL S Upper Hall
Line14385	Note:
21Nov16 / 29Mar17	
Inv.1,262	1 - UPPER AND LOWER LANDING- PLEASE INSTALL UPG 1 <u>GRAPHITE</u> ON LANDINGS TO MATCH STAIRCASE STAIN.
Line19467	Note: * New *
21Mar17 / 29Mar17	
Inv.1,262	1 - MASTER BEDROOM: INSTALL PREVERCO PRO, ENGINEERED RED OAK IN INOX Upgrade 1 LEVEL S Master Bed
Line19468	Note:
21Mar17 / 29Mar17	
Inv.1,262	1 - BEDROOM #2: INSTALL PREVERCO PRO, ENGINEERED RED OAK IN INOX Upgrade 1 LEVEL S Bed 2
Line19469	Note:
21Mar17 / 29Mar17	
Inv.1,262	1 - BEDROOM #3: INSTALL PREVERCO PRO, ENGINEERED RED OAK IN INOX Upgrade 1 LEVEL S Bed 3
Line19470	Note:
21Mar17 / 29Mar17	

Brampton Encore - 132 - 1 - 41-5 Elev.A BRAHMS OPT - SFA2 AND SFA3

Inv.1,262	1 - BEDROOM #4: INSTALL PREVERCO PRO, ENGINEERED RED OAK IN INOX Upgrade 1 LEVEL S Bed 4
Line19471	Note:
21Mar17 / 29Mar17	

HVAC

Inv.717	1 - KITCHEN: INSTALL GAS LINE ROUGH - MAIN FLOOR - (3 STOREY MODELS), FOR COOKTOP
Line9685	Note:
2Aug16 / 15Nov16	
Inv.1,004	1 - MASTER BEDROOM: INSTALL GAS LINE ROUGH - 2ND FLOOR- (3-STOREY MODELS) FOR FIREPLACE
Line14378	Note:
21Nov16 / 29Mar17	

INTERIOR TRIM AND DOORS

Inv.717	5 - MAIN FLOOR: INSTALL FIVE (X5) STANDARD DOOR EXTENDED HEIGHT 96" (PRICE PER DOOR) MAIN FLOOR 3 STOREY MODELS - IN CLOSETS, POWDER ROOM AND PANTRY. SEE SKETCH
Line9686	Note:
2Aug16 / 15Nov16	
Inv.717	2 - DEN: INSTALL TWO (X2) STANDARD DOOR EXTENDED HEIGHT 96" (PRICE PER DOOR) MAIN FLOOR 3 STOREY MODELS - IN THE DEN. SEE SKETCH
Line9687	Note:
2Aug16 / 15Nov16	

KITCHEN AND BATH CABINETRY

Inv.717	1 - SERVERY: INSTALL BAR SINK - IN SERVERY, SEE SKETCH
Line14000	Note:
2Aug16 / 15Nov16	
Inv.1,004	1 - KITCHEN: INSTALL Oak PVC 112 Built in double oven and cooktop with countertop by others 242cm
Line14347	Note:
21Nov16 / 29Mar17	
Inv.1,004	1 - KITCHEN: ADJUST CABINETRY TO ACCOMODATE A 36" COOKTOP
Line14348	Note:
21Nov16 / 29Mar17	
Inv.1,004	1 - KITCHEN: DELETE CABINETRY ABOVE STOVE. PURCHASER TO INSTALL FAN AFTER CLOSING
Line14351	Note:
21Nov16 / 29Mar17	
Inv.1,004	1 - KITCHEN: INSTALL Oak PVC 158 Overlay Gable Pantry 61x220 61x242 FOR DOUBLE WALL OVEN
Line14353	Note:
21Nov16 / 29Mar17	
Inv.1,004	4 - KITCHEN: INSTALL Oak PVC 02 Plain Clear Std White Interior 100cm h, TO GO ON EITHER SIDE OF STOVE, SEE SKETCH.
Line14354	Note: PURCHASER DOES NOT WANT A MATCHING NTERIOR
21Nov16 / 29Mar17	
Inv.1,004	1 - KITCHEN: INSTALL Oak PVC 87 Pot and Pan Drawers 2 deep drawers and one shallow top drawer 60 70 80 90 cm wide TO GO UNDER 36" COOKTOP.
Line14360	Note: NOTE: TOP DRAWER IS FALSE
21Nov16 / 29Mar17	

Brampton Encore - 132 - 1 - 41-5 Elev.A BRAHMS OPT - SFA2 AND SFA3

Inv.1,004	1 - LAUNDRY ROOM: INSTALL UPG 1 GRP III Opt Laundry Uppers
Line14363	Note:
21Nov16 / 29Mar17	
Inv.1,004	1 - KITCHEN: INSTALL Soft Close Kitchen
Line14361	Note:
21Nov16 / 29Mar17	
Inv.1,004	1 - LAUNDRY: INSTALL UPG 1 GRP III Opt Laundry Base
Line14364	Note:
21Nov16 / 29Mar17	
Inv.1,004	1 - KITCHEN: INSTALL UPG 3 GRP IV Kitchen
Line14365	Note:
21Nov16 / 29Mar17	
Inv.1,004	1 - LAUNDRY: INSTALL Oak PVC 100 Clean cut countertop above washer and dryer with 2 gables appliance
Line14367	Note:
21Nov16 / 29Mar17	
Inv.1,004	1 - KITCHEN: INSTALL Handles Kitchen
Line14373	Note:
21Nov16 / 29Mar17	
Inv.1,004	1 - MASTER ENSUITE: INSTALL Handles Master Ensuite
Line14374	Note:
21Nov16 / 29Mar17	
Inv.1,004	1 - TWIN BATH: INSTALL Handles Twin Bathbd23
Line14375	Note:
21Nov16 / 29Mar17	
Inv.1,004	1 - MASTER ENSUITE: INSTALL MAKEUP COUNTER IN MASTER ENSUITE. IN LIEU OF STANDARD BANK OF DRAWERS TO BE 24" WIDE. SEE SKETCH
Line14377	Note:
21Nov16 / 29Mar17	
Inv.1,004	1 - KITCHEN: INSTALL UPG 3 GRP IV Opt Light Valance
Line14395	Note: ELECTRICAL WAS NOT PURCHASED AND PURCHASER WILL DO AFTER CLOSING
21Nov16 / 29Mar17	
Inv.1,004	1 - KITCHEN: INSTALL TWO ADDITIONAL DOORS ON EITHER SIDE OF STOVE.
BOXES ON EITHER SIDE OF THE STOVE ARE TO BE MADE APPROX. 70CM WIDE, IN ORDER TO ADD THESE DOORS.	
Line14797	Note: THEN THE REMAINING CABINET SPACE WILL TO BE MADE INTO A SMALLER DOOR AT EACH END OF THE STOVE WALL. SEE SKETCH.
21Nov16 / 29Mar17	

MISC.

Inv.717	1 - BONUS PACKAGE: \$10,000.00 (INCLUDING TAXES) WORTH OF UPGRADES FROM GOLD PARK HOMES DÉCOR CENTRE IS BEING APPLIED TOWARD THE STRUCTURAL APPOINTMENT. PURCHASER HAS A REMAINING AMOUNT OF \$00 (INCLUDING TAXES) TO BE USED TOWARD THE COLOUR APPOINTMENT
Line9696	Note:
2Aug16 / 15Nov16	

Brampton Encore - 132 - 1 - 41-5 Elev.A BRAHMS OPT - SFA2 AND SFA3

Inv.717	1 - Purchaser has attended a Structural appointment at the Decor Centre & has DECLINED any additional upgrades and accepts and acknowledges that there will be no further structural changes/additions/deletions to be made upon signing on Aug. 2, 2016
Line9697	Note:
2Aug16 / 15Nov16	
Inv.717	1 - Purchasers are aware & accepts that ANY changes made to upgrades after signing this Purchasers Extra Form are subject to a minimum administration fee of \$500. PLUS a 10% holdback fee
Line9698	Note:
2Aug16 / 15Nov16	
Inv.980	1 - SIDE DOOR REFUND- GRADE DOES NOT PERMIT
Line13992	Note:
15Nov16 / 29Mar17	
Inv.980	1 - SMOOTH CEILINGS PRICING CORRECTION- 2ND FLOOR
Line14002	Note:
15Nov16 / 29Mar17	
Inv.1,004	1 - STAIRCASE VS FLOORING STAINING DIFFERENCE: STAIRCASE - The purchaser was advised and therefore accepts and acknowledges that the stain of the staircase and flooring chosen do not match. This difference might result in an undesirable colour variance.
Line14390	Note:
21Nov16 / 29Mar17	
Inv.1,004	1 - Purchaser has attended a Colour appointment at the Decor Centre & has DECLINED any additional upgrades and accepts and acknowledges that there will be no further structural changes/additions/deletions to be made upon signing on November 21, 2016
Line14391	Note:
21Nov16 / 29Mar17	
Inv.1,004	1 - Purchasers are aware & accepts that ANY changes made to upgrades after signing this Purchasers Extra Form are subject to a minimum administration fee of \$500. PLUS a 10% holdback fee
Line14392	Note:
21Nov16 / 29Mar17	
Inv.1,262	1 - Purchasers are aware & accepts that ANY changes made to upgrades after signing this Purchasers Extra Form are subject to a minimum administration fee of \$500. PLUS a 10% holdback fee
Line19478	Note:
21Mar17 / 29Mar17	

PAINTING

Inv.1,004	1 - STAIRCASE: Stain Staircases 3 Storey Model (Euroline Pickets Charged Separately)
Line14386	Note:
21Nov16 / 29Mar17	
Inv.1,004	1 - STAIRCASE: INSTALL White Risers and Stringers ON Staircases 3 Storey Model (Euroline Pickets Charged Separately)
Line14387	Note:
21Nov16 / 29Mar17	

PLUMBING

Inv.717	1 - SERVERY: INSTALL BAR SINK - IN SERVERY, SEE SKETCH
Line9693	Note:
2Aug16 / 15Nov16	
Inv.717	1 - KITCHEN: INSTALL ROUGH-IN - WATERLINE FOR FRIDGE
Line9695	Note:
2Aug16 / 15Nov16	

Brampton Encore - 132 - 1 - 41-5 Elev.A BRAHMS OPT - SFA2 AND SFA3

STAIRS AND RAILINGS

Inv.1,004	1 - STAIRCASE: INSTALL EUROLINE 2 Black
Line14388	Note:
21Nov16 / 29Mar17	
Inv.1,004	1 - STAIRCASE: INSTALL V Groove Handrail
Line14389	Note:
21Nov16 / 29Mar17	

WINDOWS - BASEMENT

Inv.717	1 - BASEMENT: INSTALL ONE (X1) BASEMENT WINDOWS - UPGRADE EXISTING BASEMENT WINDOW TO 53 INCH X 16 INCH - MAY REQUIRE INSTALLATION OF WINDOW WELL. SEE SKETCH
Line9682	Note:
2Aug16 / 15Nov16	
Inv.717	2 - BASEMENT: INSTALL TWO (X2) BASEMENT WINDOWS - UPGRADE EXISTING BASEMENT WINDOW TO 30 INCH X 16 INCH. SEE SKETCH
Line9683	Note:
2Aug16 / 15Nov16	

WINDOWS AND DOORS

Inv.717	1 - BREAKFAST AREA: INSTALL GARDEN DOORS IN LIEU OF PATIO SLIDERS- 6FT X 80 INCH WITH CLEAR GLASS. MUST PURCHASE SIDE LITES TO MAKE UP THE STANDARD 8' OPENING
Line9691	Note:
2Aug16 / 15Nov16	
Inv.717	1 - BREAKFAST AREA: INSTALL SIDELITES- 1 PAIR- 12" x 80" HEIGHT, TO GO ON EITHER SIDE OF THE GARDEN DOORS
Line9692	Note:
2Aug16 / 15Nov16	
Inv.717	1 - GARAGE: INSTALL MANDOOR - GARAGE TO HOUSE- AS PER PLAN AND GRADE PERMITTING
Line13996	Note:
2Aug16 / 15Nov16	
Inv.717	1 - EXTERIOR: BACK DOOR- GARAGE TO EXTERIOR- AS PER PLAN AND GRADE PERMITTING
Line13998	Note:
2Aug16 / 15Nov16	

Scheduled Closing Date:

Purchasers: BLAYNE ANTHONY PENCIL & EBERECHUKWL Property: 132 of Plan -

Telephone Res. / Bus: (647) 949-3079 /

Project: Fieldwalk Investments Inc.

Decor Advisor: Terri Parisani

Model and Elevation: 41-5 Elev.A BRAHMS OPT - SFA2 AND SI

Layout Changes: ☒ Yes ☐ No

Sketch Attached: ☒ Yes ☐ No

Exterior Colour Scheme:

1. Cabinetry

	Style and Colour	Counter	Hardware
Kitchen / Breakfast	<input type="text" value="*Upg3 SEE BELOW"/>	<input type="text" value="Grigio Sardo Granite Edge: FE20"/>	<input type="text" value="*CH-53"/>
Laundry Room	<input type="text" value="*Varese(pvc)ChocoMapl"/>	<input type="text" value="*7736-58 Portico Marble"/>	<input type="text" value="cs1-20"/>
Powder Room	<input type="text" value="-"/>	<input type="text"/>	<input type="text"/>
TWIN BATH	<input type="text" value="P400 (pvc) Mystic"/>	<input type="text" value="7736-58 Portico Marble Laminate"/>	<input type="text" value="*CH-51"/>
Master Ensuite Bathroom	<input type="text" value="P400 (pvc) Mystic"/>	<input type="text" value="7736-58 Portico Marble Laminate"/>	<input type="text" value="*CH-51"/>
Second Ensuite Bathroom (If Applicable)	<input type="text" value="Varese(pvc)ChocoMaple"/>	<input type="text" value="1877K-52 Autumn Carnival Laminate"/>	<input type="text" value="cs1-20"/>
NANNY ENSUITE	<input type="text" value="Varese(pvc)ChocoMaple"/>	<input type="text" value="1877K-52 Autumn Carnival Laminate"/>	<input type="text" value="cs1-20"/>
Dishwasher Cabinet	<input type="text" value="-"/>		
Comment	<div>KITCHEN CABINET: *Upg3 Ashton (pvc-lacq) White Matte</div> <div>GROUND FLOOR BAR: CABINET: Varese(pvc)ChocoMaple COUNTER: 1872K-52 Winter Carnival HARDWARE: CS1-20</div>		

2. Floor Tile

	Selection	Grout	Threshold
Entrance Vestibule	<input type="text" value="*Upg.4 Must Polished Dove Grey 18 x 18"/>	<input type="text" value="N/A"/>	<input type="text" value="N/A"/>
Main Hall	<input type="text" value="-"/>	<input type="text" value="N/A"/>	<input type="text" value="N/A"/>
Kitchen / Breakfast	<input type="text" value="Serpentine Beyaz 13 x 13"/>	<input type="text" value="N/A"/>	<input type="text" value="N/A"/>
Laundry Room	<input type="text" value="Serpentine Beyaz 13 x 13"/>	<input type="text" value="N/A"/>	<input type="text" value="N/A"/>
Powder Room	<input type="text" value="*Upg.4 Must Polished Dove Grey 18 x 18"/>	<input type="text" value="N/A"/>	<input type="text" value="N/A"/>
TWIN BATH	<input type="text" value="New Reeds Brown 13 x 13"/>	<input type="text" value="N/A"/>	<input type="text" value="N/A"/>
Master Ensuite Bathroom	<input type="text" value="*Upg.1 Carrara Series White/Grey 13 x 13"/>	<input type="text" value="N/A"/>	<input type="text" value="N/A"/>
Second Ensuite Bathroom (If Applicable)	<input type="text" value="New Reeds Silver 13 x 13"/>	<input type="text" value="N/A"/>	<input type="text" value="N/A"/>
Lower Landing (If Applicable)	<input type="text" value="-"/>	<input type="text" value="N/A"/>	<input type="text" value="N/A"/>
NANNY ENSUITE	<input type="text" value="Serpentine Beyaz 13 x 13"/>	<input type="text" value="N/A"/>	<input type="text" value="N/A"/>
Comment	<div>GARAGE ENTRANCE: Serpentine Beyaz 13 x 13</div>		

3. Wall Tile

	Selection	Listello/Inserts	Describe
TWIN BATH	<input type="text" value="New Reeds Silver 8 x 10"/>	<input type="radio"/> Yes <input checked="" type="radio"/> No	<input type="text"/>
Master Ensuite Bathroom			
Tub Deck	<input type="text" value="-"/>	<input type="radio"/> Yes <input checked="" type="radio"/> No	<input type="text"/>
Shower Stall	<input type="text" value="*Upg.1 Carrara White/Grey 10x16"/>	<input type="radio"/> Yes <input checked="" type="radio"/> No	<input type="text"/>
Bathroom Walls	<input type="text" value="-"/>	<input type="radio"/> Yes <input checked="" type="radio"/> No	<input type="text"/>
Second Ensuite Bathroom (If Applicable)	<input type="text" value="New Reeds Silver 8 x 10"/>	<input type="radio"/> Yes <input checked="" type="radio"/> No	<input type="text"/>
NANNY ENSUITE	<input type="text" value="Weave White 8 x 10"/>	<input type="radio"/> Yes <input checked="" type="radio"/> No	<input type="text"/>
Kitchen Backsplash	<input type="radio"/> Yes <input checked="" type="radio"/> No	Backsplash Behind Fridge	<input type="text"/>
Comment	<div></div>		

Scheduled Closing Date:

Purchasers: BLAYNE ANTHONY PENCIL & EBERECHUKWL Property: 132 of Plan -

Telephone Res. / Bus: (647) 949-3079 /

Project: Fieldwalk Investments Inc.

Decor Advisor: Terri Parisani

Model and Elevation: 41-5 Elev.A BRAHMS OPT - SFA2 AND SI

4. Plumbing Fixtures

<input type="text"/>	Second Ensuite	<input type="text"/>	Powder Room	<input type="text"/>	
Master Ensuite Bathroom	<input type="text"/>	Other Room - Specify	<input type="text"/>	Other Washroom	<input type="text"/>

Comment

ALL PLUMBING FIXTURES ARE STANDARD THROUGHOUT

5. Hardwood Flooring

	Type and Stain		Type and Stain
Main Hall	*Upg1 PrevercoPro Red Oak Inox	Upper Landing	*UNFINISHED
Kitchen / Breakfast	-	Upper Hall	*Upg1 PrevercoPro Red Oak Inox
Living Room	*Upg1 PrevercoPro Red Oak Inox	Master Bedroom	*Upg1 PrevercoPro Red Oak Inox
Dining Room	*Upg1 PrevercoPro Red Oak Inox	Bedroom #2	*Upg1 PrevercoPro Red Oak Inox
Family Room	*Upg1 PrevercoPro Red Oak Inox	Bedroom #3	*Upg1 PrevercoPro Red Oak Inox
Den/Library	*Upg1 PrevercoPro Red Oak Inox	Bedroom #4	-
Entrance Vestibule	-	Bedroom #5	-
Lower Landing (If Applicable)	-	Other Room - Specify	-

Comment

NOTE: LANDING TO BE STAINED TO MATCH STAIR STAIN
PURCHASER IS AWARE THAT THE FLOOR COLOUR SELECTED HAS NO STAIN MATCH FOR THE STAIRS AND HAS TO SELECT A COMPLEMENTING COLOUR INSTEAD

6. Carpeting

	Upgrade	Description
Main Hall	<input type="checkbox"/>	-
Living Room	<input type="checkbox"/>	-
Dining Room	<input type="checkbox"/>	-
Family Room	<input type="checkbox"/>	-
Den/Library	<input type="checkbox"/>	-
Upper Hall	<input type="checkbox"/>	-
Master Bedroom	<input type="checkbox"/>	-
Bedroom #2	<input type="checkbox"/>	-
Bedroom #3	<input type="checkbox"/>	-
Bedroom #4	<input type="checkbox"/>	-
Bedroom #5	<input type="checkbox"/>	-
GROUND FLOOR	<input type="checkbox"/>	T-15
Upper Landing (If Applicable)	<input type="checkbox"/>	-
Lower Landing (If Applicable)	<input type="checkbox"/>	-

Upgrade Underpad	Type STANDARD	Area
Carpet on Stairs	Capped N/A	Runner - *Upgrade N/A

Comment

Scheduled Closing Date:

Purchasers: BLAYNE ANTHONY PENCIL & EBERECHUKWL Property: 132 of Plan -

Telephone Res. / Bus: (647) 949-3079 /

Project: Fieldwalk Investments Inc.

Decor Advisor: Terri Parisani

Model and Elevation: 41-5 Elev.A BRAHMS OPT - SFA2 AND SI

7. Fireplace

	Living Room			Family Room			Other Room - Specify MASTER		
	Purchased	As Per Plan	N/A	Purchased	As Per Plan	N/A	Purchased	As Per Plan	N/A
Fireplace Type	<input type="radio"/>	<input type="radio"/>	<input checked="" type="radio"/>	<input type="radio"/>	<input checked="" type="radio"/>	<input type="radio"/>	<input checked="" type="radio"/>	<input type="radio"/>	<input type="radio"/>
Mantle Type				STANDARD			STANDARD		
Colour / Stain				NF-20			NF-23		
Surround				WHITE PAINT-GRADE			WHITE PAINT-GRADE		
Hearth				BIANCO CARRARA			BIANCO CARRARA		
Comment				NONE			NONE		

8. Trim Carpentry

Interior Doors	Std-Extended	Front Door Glass Inserts	STANDARD	Door Handles	STANDARD
Interior Trim	STANDARD				
Comment					

9. Plaster Mouldings and Medallions

Entrance Vestibule	N/A		Kitchen/Breakfast	N/A	
Main Hall	N/A		Den/Library	N/A	
Living Room	N/A		Lower Landing	N/A	
Dining Room	N/A		Other Room - Specify	N/A	
Family Room	N/A				
Comment					

10. Railings and Spindles

Railing Package	*EUROLINE 2 WITH V-GROOVE HANDRAIL		
Railing Colour	*GRAPHITE ON RED OAK	Spindle Colour	BLACK
Stringer / Riser	**WHITE	Treads	*GRAPHITE ON RED OAK
Comment		Oak Stairs	<input checked="" type="radio"/> Yes <input type="radio"/> No

11. Wall Paint

Main & Upper Hall	WARM GREY	Master Bedroom	WARM GREY
Living Room	WARM GREY	Bedroom #2	WARM GREY
Dining Room	WARM GREY	Bedroom #3	WARM GREY
Kitchen / Breakfast	WARM GREY	Bedroom #4	WARM GREY
Family Room	WARM GREY	Bedroom #5	-
Powder Room	WARM GREY	Master Ensuite	WARM GREY
Laundry Room	WARM GREY	TWIN BATH	WARM GREY
Den/Library	WARM GREY	Second Ensuite	WARM GREY
Trim Paint	WHITE	GROUND FLOOR	WARM GREY
Comment	Smooth Ceilings First Floor		

Scheduled Closing Date:

Purchasers:

BLAYNE ANTHONY PENCIL & EBERECHUKWL

Property: 132 of Plan -

Telephone Res. / Bus:

(647) 949-3079 /

Decor Advisor:

Terri Parisani

Project:

Fieldwalk Investments Inc.

Model and Elevation:

41-5 Elev.A BRAHMS OPT - SFA2 AND SI

12. Electrical

Plugs and Switches

☒ White ☐ Ivory

Hood Fan

☐ White ☐ Ivory

Appliances

Built in Cooktop

☒ Yes ☐ No

Built in Oven

☒ Yes ☐ No

Gas Stove

☒ Yes ☐ No

Microwave

☐ Yes ☒ No

Above Kitchen Cabinet Light

☐ Yes ☐ No

Below Kitchen Cabinet Light

☐ Yes ☐ No

Comment

DELETE STANDARD HOOD FAN.

13. Heating and Air Conditioning

Air Conditioning

Gas Provisions Stove

Gas Provisions Dryer

Gas Provisions Barbecue

Comment

GAS LINE PURCHASED FOR STOVE AND FIREPLACE IN MASTER BDRM
GAS LINE FOR BBQ IS STANDARD

14. Additional Comments

15. Disclaimers and Notes

- 1) Colours of all materials are as close as possible to builder's selection, but not necessarily identical due to variances in manufacturing.
- 2) Any extras listed above are null and void unless accompanied by a separate invoice/amendment. Said invoice must be paid in full.
- 3) The Purchaser acknowledges that after Interior Colour Selection form is signed and dated, no further changes will be permitted other than re-selection due to unavailability. _____ Purchaser's Initials
- 4) The Purchaser acknowledges reading and accepting the "Gold Park Homes Decor Centre Disclaimers" form. This document contains other miscellaneous disclaimers.

This Interior Colour Selection is final and approved by:

Signature:_____

Date: _____

Signature:_____

Date: _____

The Brahms 41' SERIES

Elevation A • 4,038 sq.ft. | Elevation B • 4,038 sq.ft.

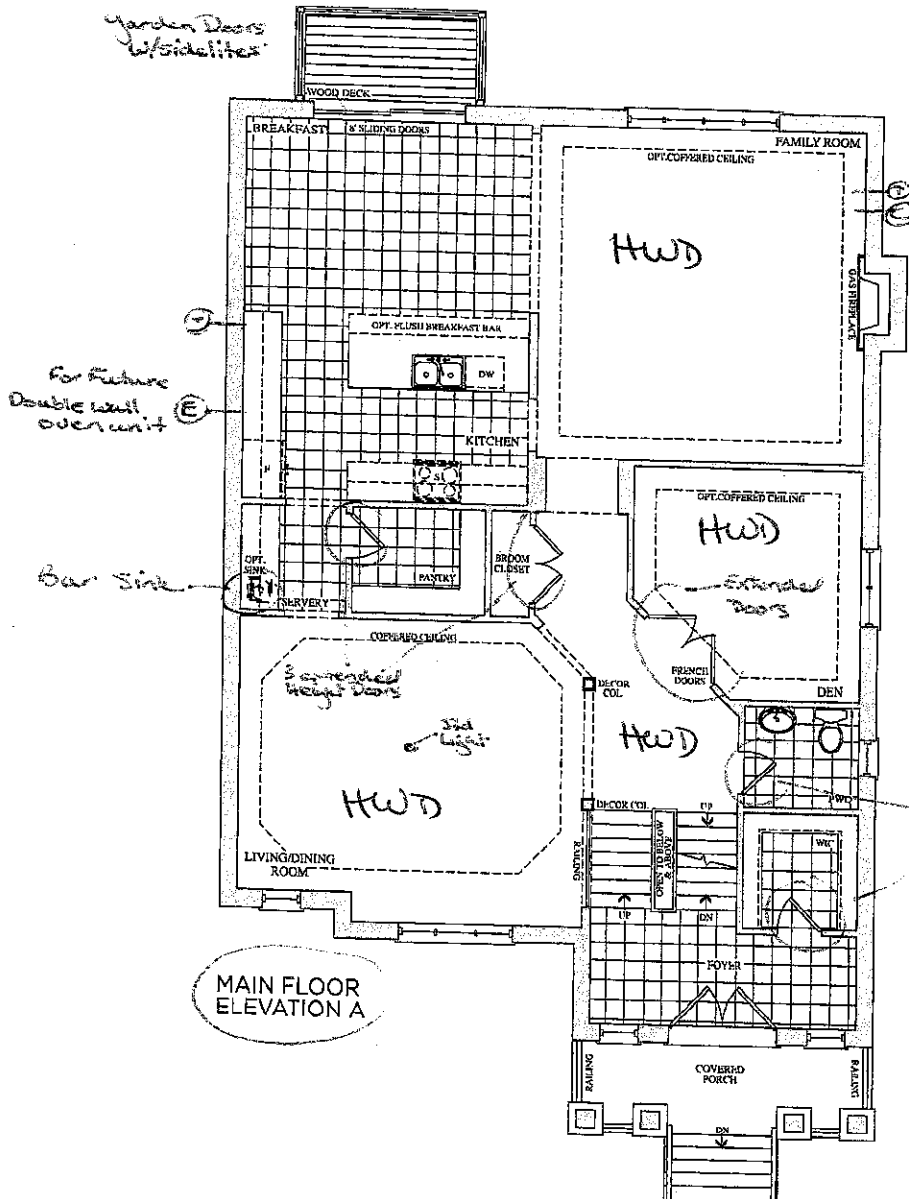

*Lot 132
Nov. 21, 16*

(BP) (BP)

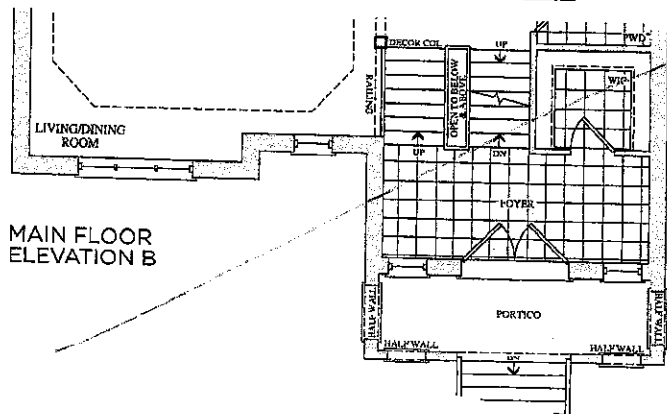

*Lot 132
Nov. 21, 16*

(BP) (BP)

Prices, figures, illustrations, sizes, features and finishes are subject to change without notice. E.&O.E. Areas and dimensions are approximate and actual usable floor space may vary from the stated area. Layout may be reverse of the unit purchased. E. & O.E.

The Brahms 41' SERIES

install standard
Fireplace and
casings

Elevation A • 4,038 sq.ft. | Elevation B • 4,038 sq.ft.

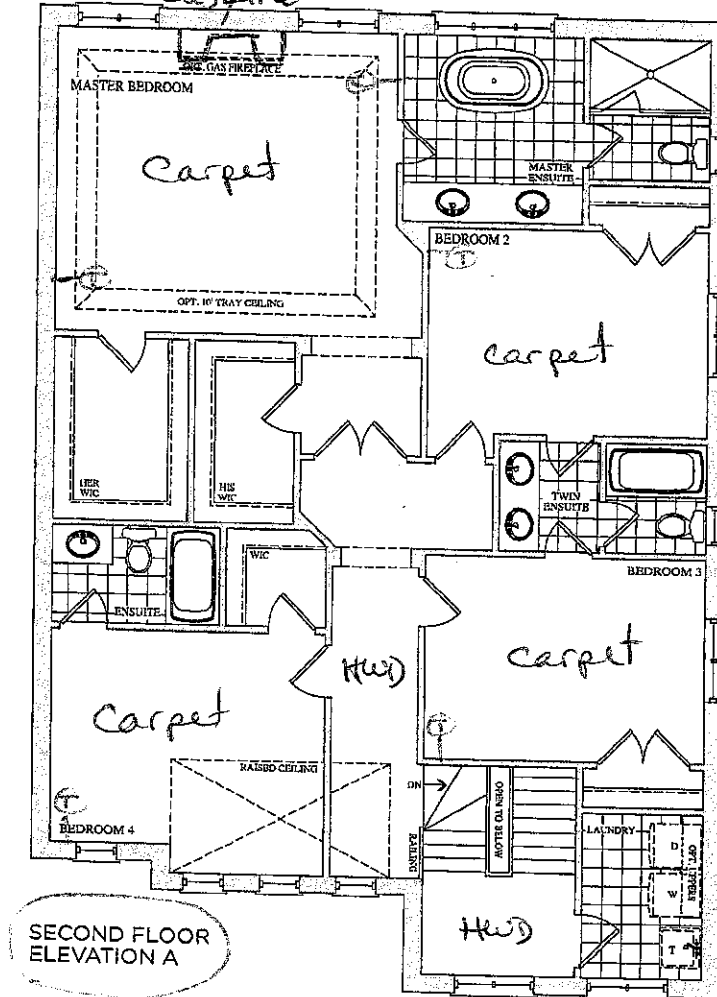

Lot 132
Aug. 2, 16
ef BP

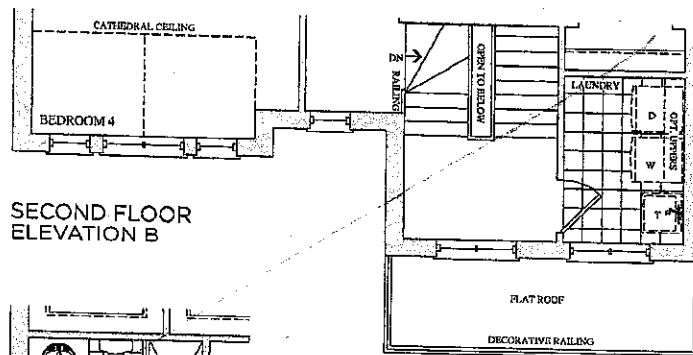

Lot 132
Nov. 21
BP

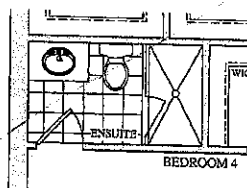

The Brahms 41' SERIES

Elevation A • 4,038 sq.ft. | Elevation B • 4,038 sq.ft.

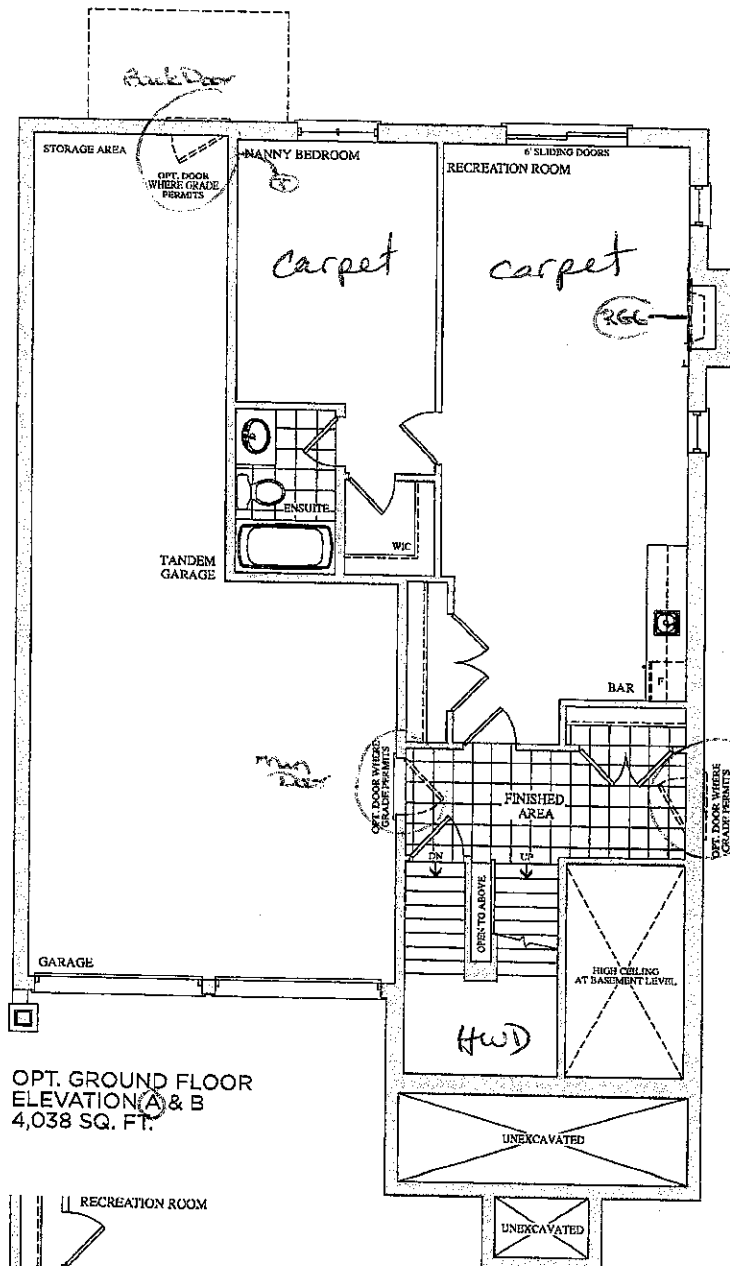

OPT. GROUND FLOOR
ELEVATION A & B
4,038 SQ. FT.

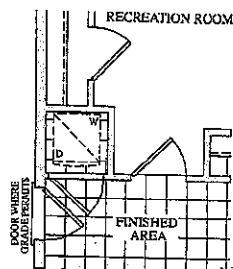

OPT. GROUND FLOOR
ELEVATION A & B
OPT. LAUNDRY

Lot 132
Aug. 2, 16

EP BG

Lot 132
Nov. 21, 16

EP EP

70 Regina Road Woodbridge ON L4L 8L6
905-264-6464

INFORMATION - PVC DOORS

Builder: Gold Park Homes Project: Encore Lot #: 132

All cabinets with PVC (Thermofoil) Doors come with melamine gables, panels and kick. The doors, crown moulding and light valance are PVC wrapped. Open shelves incorporated in design will only be available with melamine interiors. There will be variations in colour shades between the PVC parts (doors, crown and Light valance) and the melamine parts (open shelves, Gables , Panels and Kick) due to the difference in material.

Furring Panel with crown moulding to the ceiling is not available on all PVC door styles due to subtle variations in colour shades between the PVC parts (moulding) and the melamine parts (furring panel) due to the difference in material. Grain directions in wood grain pattern melamine, vary between the furring panel, crown moulding (horizontal) and the PVC doors (vertical).

Thank you for your understanding.

I am well informed of this information, and agree to the purchase of the above.

Purchaser:

Date:

Nov 21/16 Nov 21/16

Model: 41-5

Pharmacokinetics

This layout has been explained to the purchaser by Corina Kitchens Inc. and is understood by the purchaser.

Double atn
Unit w/
gate

Adjust to 36"
cooktop w/pot & pan
Drawers

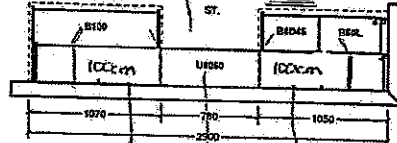

* 2 Plain
Eclass
Door
No matching
interior

Delete
upper
cabinet

Plain Glass
Door. No matching
interior

* Enlarge boxes to approx. 100cm in order to add double plain glass doors.

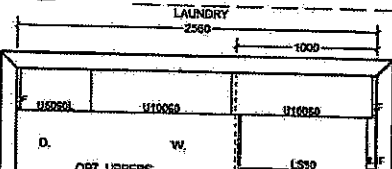
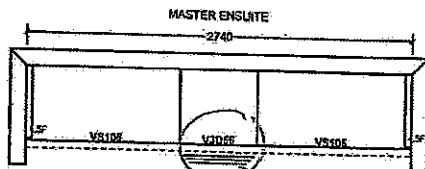
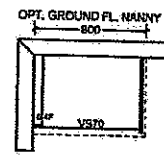
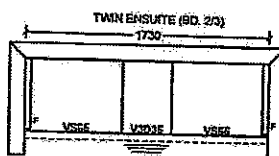
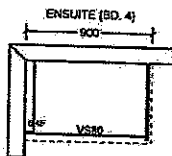

All prices subject to confirmation from head office.
This quotation is subject to the terms & conditions set out

All agreements are contingent upon strikes, accidents, and delays beyond our control.
Please provide our installer with template for sinkholes or \$150.00 will be charged for callback.

ACCEPTED DATE: _____

Item A. Wood grain and color are characteristics of the product. We cannot guarantee that such grain and color will always match.
Item B. Corbin-Kitchens, Inc. reserves the right to alter dimensions and make technical changes without notice.

change to makeup counter

9 of 13.2
Nov. 21, 16

60

UPGRADE HARDWARE



UPGRADE HARDWARE

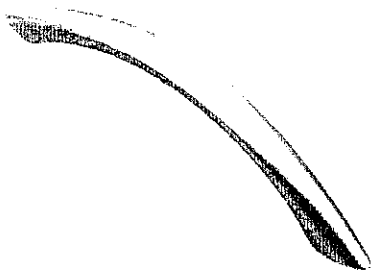

CH-32



CH-38

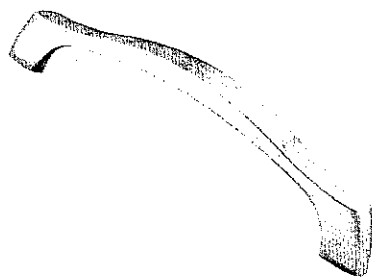

CH-44

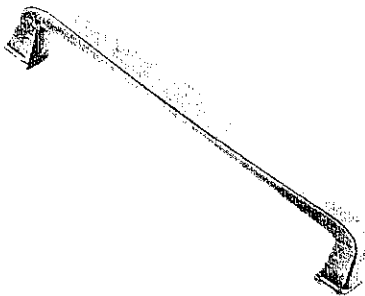

CH-45

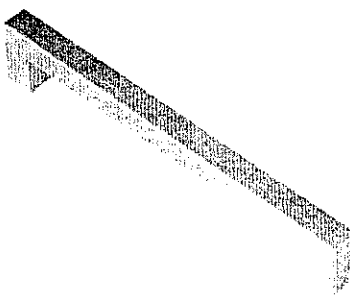

CH-46

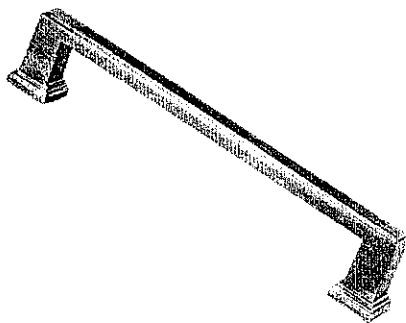

CH-47

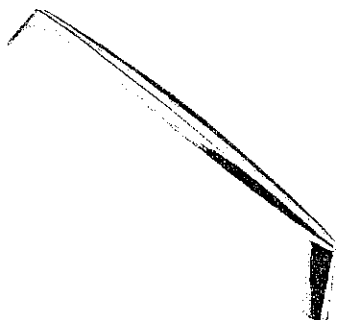

CH-48

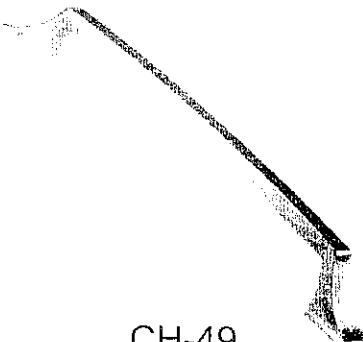

CH-49

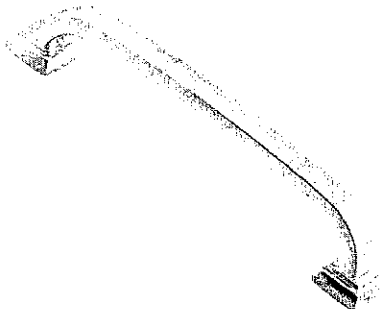

CH-50

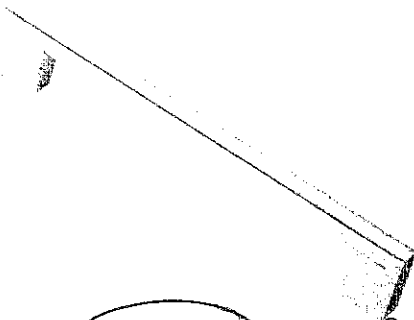

CH-51

*Twin Bath
Master Ens.*

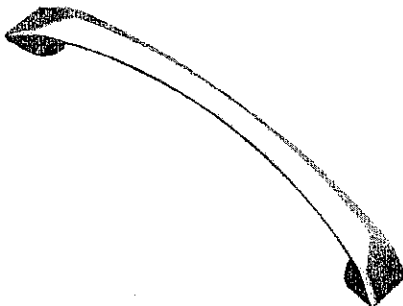

CH-52

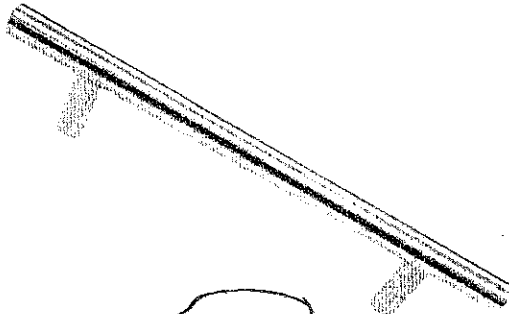

CH-53

Kitchen

*NOTES:

- IMAGES ARE FOR QUICK REFERENCE PURPOSES ONLY
- ACTUAL SIZES AND FINISHES AS PER HARDWARE SAMPLE BOARD PROVIDED TO DECOR CENTRE

STANDARD HARDWARE

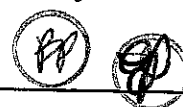

STANDARD HARDWARE



CSI-6



CSI-10



CSI-14

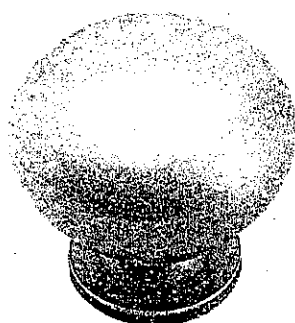

CSI-16



CSI-18

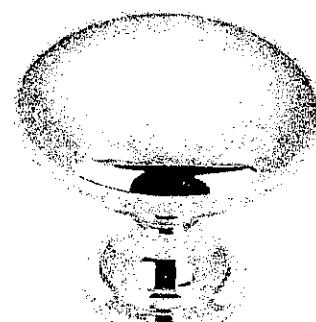

CSI-19

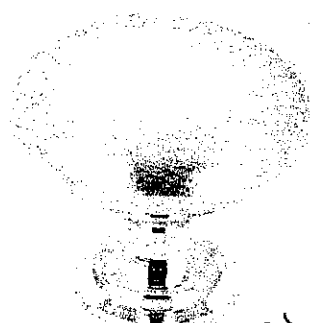

CSI-20

*Laundry km
Ens. 2
Nanny Ens.
Barl*

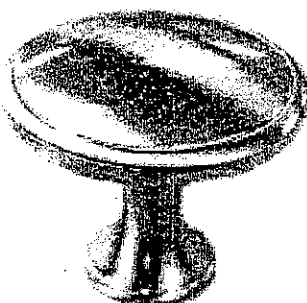

CSI-21



CSI-22

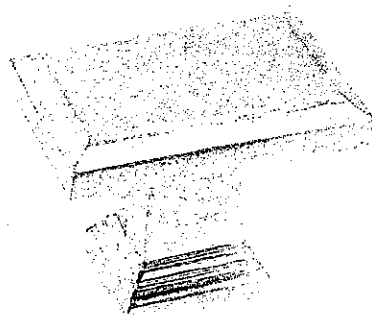

CSI-23

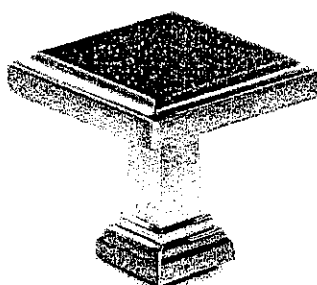

CSI-24

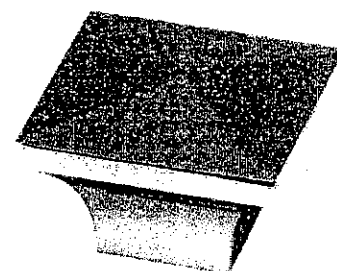

CSI-25

*NOTES:

- IMAGES ARE FOR QUICK REFERENCE PURPOSES ONLY
- ACTUAL SIZES AND FINISHES AS PER HARDWARE SAMPLE BOARD PROVIDED TO DECOR CENTRE

27" (68.6 CM) AND 30" (76.2 CM) ELECTRIC SINGLE AND DOUBLE BUILT-IN OVEN

PRODUCT MODEL SERIES

KODE300E	KODT100E	KOSE507E
KODE307E	KODT107E	KOST100E
KODE500E	WOD97EC0E	KOST107E
KODE507E	KOSE500E	WOS97EC0E

Electrical:

To properly install your oven, you must determine the type of electrical connection you will be using and follow the instructions provided for it here.

- Oven must be connected to the proper electrical voltage and frequency as specified on the model/serial number rating plate. The model/serial number rating plate is located under the control panel on single ovens and under the control panel on the upper oven cavity on double ovens. See the following illustrations.

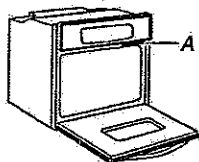

Single Oven

A. Model/serial number plate

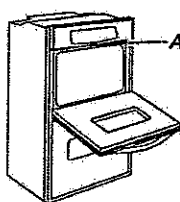

Double Oven

A. Model/serial number plate

- Models rated from 7.3 to 9.6 kW at 240 volts (5.4 to 7.4 kW at 208 volts) require a separate 40-amp circuit. Models rated at 4.8 kW and below at 240 volts (3.6 kW and below at 208 volts) require a separate 20-amp circuit.

- A circuit breaker is recommended.

- Connect directly to the circuit breaker box (or fused disconnect) through flexible, armored or nonmetallic sheathed, copper cable (with grounding wire). See "Make Electrical Connection" section.

- Flexible conduit from the oven should be connected directly to the junction box.

- Fuse both sides of the line.

- Do not cut the conduit. The length of conduit provided is for serviceability of the oven.

- A UL listed or CSA approved conduit connector must be provided.

- If the house has aluminum wiring, follow the procedure below:

1. Connect a section of solid copper wire to the ends of the flexible conduit leads.
2. Connect the aluminum wiring to the added section of copper wire using special connectors and/or tools designed and UL listed for joining copper to aluminum. Follow the electrical connector manufacturer's recommended procedure. Aluminum/copper connection must conform with local codes and industry accepted wiring practices.

For power requirements for models MEW7527, MEW7530, MEW7627, MEW7630, MEW9537, MEW9627, MEW9530 and MEW9630, refer to the following table.

Voltage	Single Thermal	Single Convection	Double Thermal	Double Convection	Double Convection/Thermal
240 VAC	4083 W	4141 W	8163 W	8279 W	8221 W
208 VAC	3088 W	3145 W	6172 W	6288 W	6230 W
240 VAC	17.4 A	17.8 A	34.7 A	35.7 A	35.2 A
208 VAC	15.1 A	15.6 A	30.2 A	31.2 A	30.7 A

PRODUCT DIMENSIONS

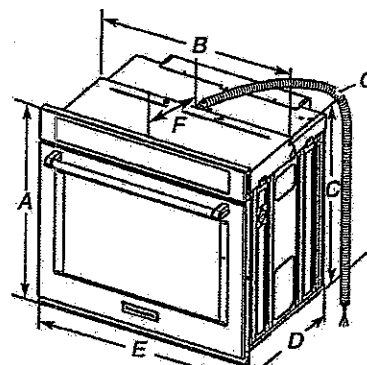

27" (68.6 cm) models

- A. 28 3/4" (72.8 cm) max. overall height
- B. 25 1/8" (64.6 cm) max. recessed width
- C. 26 1/4" (67.9 cm) recessed height
- D. 23 1/4" (59.1 cm) max. recessed depth
- E. 27" (68.6 cm) overall width
- F. 12" (30.5 cm) from back of control panel to start of strain relief
- G. 48" (121.9 cm) flexible conduit length

30" (76.2 cm) models

- A. 28 3/4" (72.8 cm) max. overall height
- B. 28 1/2" (72.4 cm) max. recessed width
- C. 26 3/4" (67.9 cm) recessed height
- D. 23 1/4" (59.1 cm) max. recessed depth
- E. 30" (76.2 cm) overall width
- F. 12" (30.5 cm) from back of control panel to start of strain relief
- G. 48" (121.9 cm) flexible conduit length

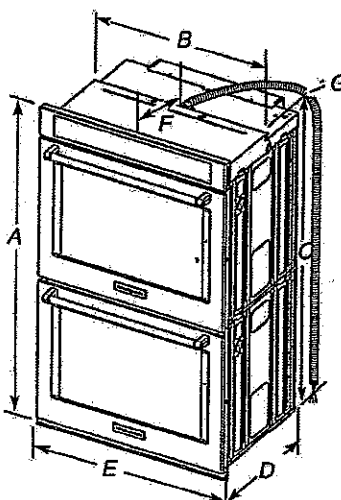

27" (68.6 cm) models

- A. 51 3/8" (130.0 cm) max. overall height
- B. 25 1/8" (64.6 cm) max. recessed width
- C. 48 1/4" (124.0 cm) recessed height
- D. 23 1/4" (59.1 cm) max. recessed depth
- E. 27" (68.6 cm) overall width
- F. 12" (30.5 cm) from back of control panel to start of strain relief
- G. 66" (167.6 cm) flexible conduit length

30" (76.2 cm) models

- A. 51 3/8" (130.0 cm) max. overall height
- B. 28 1/2" (72.4 cm) max. recessed width
- C. 48 3/4" (124.0 cm) recessed height
- D. 23 1/4" (59.1 cm) max. recessed depth
- E. 30" (76.2 cm) overall width
- F. 12" (30.5 cm) from back of control panel to start of strain relief
- G. 66" (167.6 cm) flexible conduit length

Because Whirlpool Corporation policy includes a continuous commitment to improve our products, we reserve the right to change materials and specifications without notice.

Dimensions are for planning purposes only. For complete details, see installation instructions packed with product. Specifications subject to change without notice.

Page 1 of 2

Ref. W10725670
12/2/14

CABINET DIMENSIONS - SINGLE OVENS

Single Oven Undercounter (without cooktop installed above)

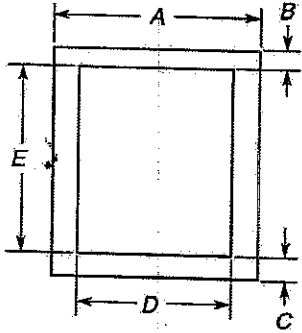

27" (68.6 cm) models

- A. 27" (68.6 cm) min. cabinet width
- B. 1 1/2" (3.8 cm) min. top of cutout to underside of countertop
- C. 5 1/4" (13.3 cm) bottom of cutout to floor
- D. 25 1/2" (64.8 cm) cutout width
- E. 28" (71.2 cm) min. cutout height

30" (76.2 cm) models

- A. 30" (76.2 cm) min. cabinet width
- B. 1 1/2" (3.8 cm) min. top of cutout to underside of countertop
- C. 5 1/4" (13.3 cm) bottom of cutout to floor
- D. 28 1/2" (72.4 cm) cutout width
- E. 28" (71.2 cm) min. cutout height

Single Ovens Installed in Cabinet

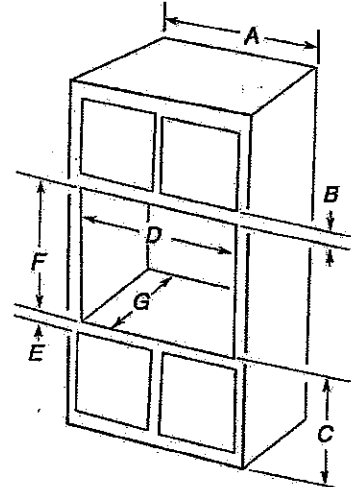

27" (68.6 cm) models

- A. 27" (68.6 cm) min. cabinet width
- B. 1" (2.5 cm) top of cutout to bottom of upper cabinet door
- C. 32" (81.3 cm) bottom of cutout to floor
- D. 25 1/2" (64.8 cm) cutout width
- E. 1 1/2" (3.8 cm) min. bottom of cutout to top of cabinet door
- F. 28" (71.2 cm)* recommended cutout height
- G. 24" (60.7 cm) cutout depth

30" (76.2 cm) models

- A. 30" (76.2 cm) min. cabinet width
- B. 1" (2.5 cm) top of cutout to bottom of upper cabinet door
- C. 32" (81.3 cm) bottom of cutout to floor
- D. 28 1/2" (72.4 cm) cutout width
- E. 1 1/2" (3.8 cm) min. bottom of cutout to top of cabinet door
- F. 28" (71.2 cm)* recommended cutout height
- G. 24" (60.7 cm) cutout depth

*NOTE: The cutout height can be between 26 1/16" (68.4 cm) and 29 7/16" (74.8 cm) for single ovens.

CABINET DIMENSIONS - DOUBLE OVENS

Double Ovens Installed in Cabinet

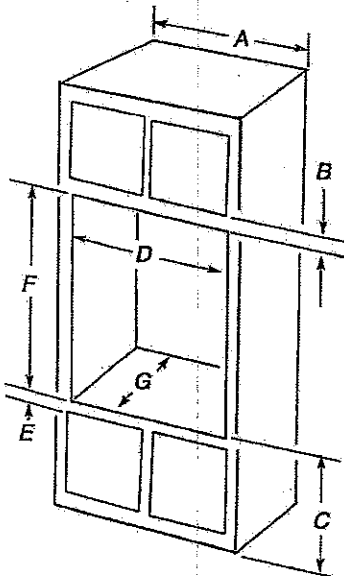

27" (68.6 cm) models

- A. 27" (68.6 cm) min. cabinet width
- B. 1" (2.5 cm) top of cutout to bottom of upper cabinet door
- C. 14 1/4" (37.5 cm) bottom of cutout to floor is recommended. 4"-14 3/4" (10.2-37.5 cm) bottom of cutout to floor is acceptable.
- D. 25 1/2" (64.8 cm) cutout width
- E. 1 1/2" (3.8 cm) min. bottom of cutout to top of cabinet door
- F. 50 1/4" (127.6 cm)* recommended cutout height
- G. 24" (60.7 cm) cutout depth

30" (76.2 cm) models

- A. 30" (76.2 cm) min. cabinet width
- B. 1" (2.5 cm) top of cutout to bottom of upper cabinet door
- C. 14 3/4" (37.5 cm) bottom of cutout to floor is recommended. 4"-14 3/4" (10.2-37.5 cm) bottom of cutout to floor is acceptable.
- D. 28 1/2" (72.4 cm) cutout width
- E. 1 1/2" (3.8 cm) min. bottom of cutout to top of cabinet door
- F. 50 1/4" (127.6 cm)* recommended cutout height
- G. 24" (60.7 cm) cutout depth

*NOTE: The cutout height can be between 48 3/8" (124.1 cm) and 52 3/16" (132.6 cm) for double ovens.

30" (76.2 CM) AND 36" (91.4 CM) GAS BUILT-IN COOKTOP

PRODUCT MODEL NUMBERS

KCGS350E	KCGS950E	MGC9530D	WCG75US0D
KCGS356E	KCGS956E	MGC9536D	WCG97US0D
KCGS550E	MGC7430D	WCG51US0D	WCG97US6D
KCGS556E	MGC7536D	WCG51US6D	

GAS SUPPLY REQUIREMENTS

Type of Gas

Natural Gas:

This cooktop is design-certified by CSA International for use with Natural gas or, after proper conversion, for use with LP gas.

- This cooktop is factory set for use with Natural gas. If converting to LP gas, see the "LP Gas Conversion" instructions provided in the package containing literature. The model/serial rating plate located on the underside of the cooktop base has information on the types of gas that can be used. If the types of gas listed do not include the type of gas available, check with the local gas supplier.

LP Gas Conversion:

Conversion must be done by a qualified service technician.

No attempt shall be made to convert the cooktop from the gas specified on the model/serial rating plate for use with a different gas without consulting the serving gas supplier. See the Gas Conversion instructions provided in the package containing literature.

Gas Supply Line

- Provide a gas supply line of 3/4" (1.9 cm) rigid pipe to the cooktop location. A smaller size pipe on longer runs may result in insufficient gas supply. Pipe-joint compounds that resist the action of LP gas must be used. Do not use TEFLON[®] tape. With LP gas, piping or tubing size should be 1/2" minimum. Usually, LP gas suppliers determine the size and materials used in the system.

Flexible metal appliance connector:

- If local codes permit, use a 1/2" or 3/4" I.D. flexible stainless steel tubing gas connector, designed by CSA to connect the cooktop to the rigid gas supply line.



- A 1/2" male pipe thread is needed for connection to the female pipe threads of the inlet to the cooktop pressure regulator.
- Do not kink or damage the flexible metal tubing when moving the cooktop.

- Must include a shutoff valve:
The supply line must be equipped with a manual shutoff valve. This valve should be located in the same room but external to the cooktop opening, such as an adjacent cabinet. It must be accessible without removing the cooktop, and it should be in a location that allows ease of opening and closing. Do not block access to shutoff valve. The valve is for turning on or shutting off gas to the cooktop.

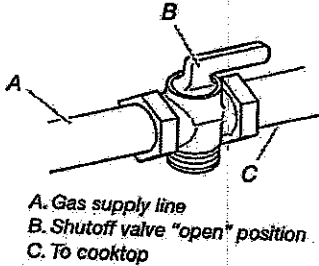

[®]TEFLON is a registered trademark of E.I. Du Pont De Nemours and Company.

ELECTRICAL REQUIREMENTS

- A 120 volt, 60 Hz, AC only, 15-amp, fused electrical circuit is required. A time-delay fuse or circuit breaker is also recommended. It is recommended that a separate circuit serving only this cooktop be provided.
- Electronic ignition systems operate within wide voltage limits, but proper grounding and polarity are necessary. Check that the outlet provides 120-volt power and is correctly grounded.

PRODUCT DIMENSIONS

KCGS550ESS and KCGS950ESS Models

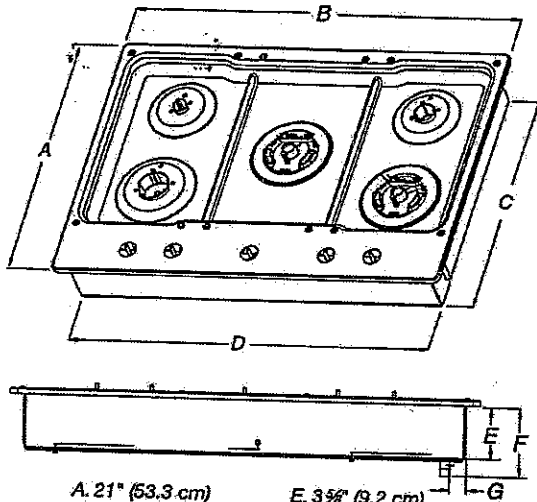

- A. 21" (53.3 cm)
- B. 30" (76.2 cm)
- C. 19 3/8" (49.2 cm)
- D. 28 3/8" (72.1 cm)
- E. 3 3/8" (9.2 cm)
- F. 4 9/16" (11.6 cm)
- G. 1 3/8" (3.4 cm)

KCGS556ESS and KCGS956ESS Models

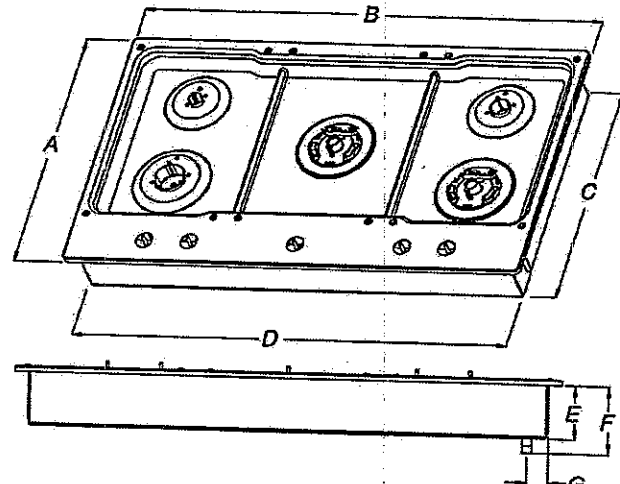

- A. 21" (53.3 cm)
- B. 36 1/4" (92.0 cm)
- C. 19 3/8" (49.2 cm)
- D. 34 3/8" (88.1 cm)
- E. 3 3/8" (9.2 cm)
- F. 4 9/16" (11.6 cm)
- G. 1 1/2" (3.6 cm)

* All Other 30" (76.2 cm) Models

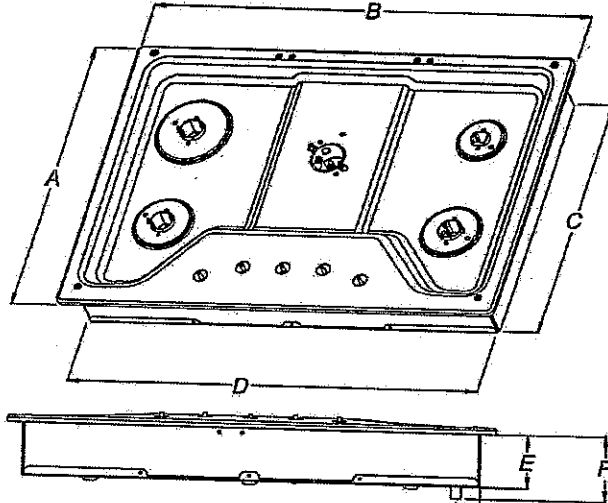

- A. 21" (53.3 cm)
- B. 30" (76.2 cm)
- C. 18 3/8" (48.0 cm)
- D. 28 3/8" (72.1 cm)
- E. 3 3/8" (8.6 cm)
- F. 4 1/8" (10.5 cm)
- G. 1 1/2" (3.8 cm)

All Other 36" (91.4 cm) Models

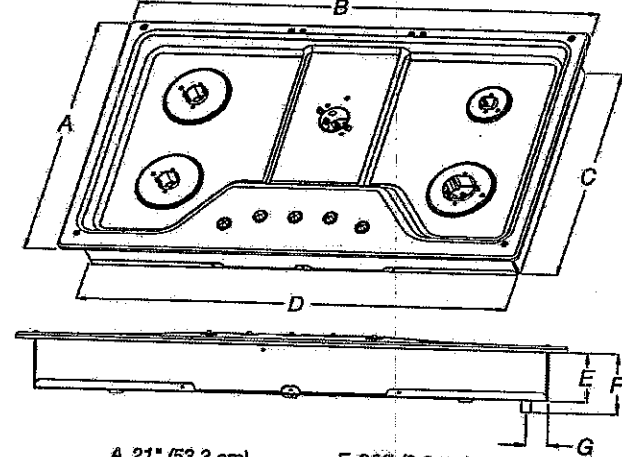

- A. 21" (53.3 cm)
- B. 36" (91.4 cm)
- C. 18 3/8" (48.0 cm)
- D. 33 3/8" (85.7 cm)
- E. 3 3/8" (8.6 cm)
- F. 4 1/8" (10.5 cm)
- G. 1 1/2" (3.8 cm)

Because Whirlpool Corporation policy includes a continuous commitment to improve our products, we reserve the right to change materials and specifications without notice.

Dimensions are for planning purposes only. For complete details, see installation instructions packed with product. Specifications subject to change without notice.

CABINET DIMENSIONS

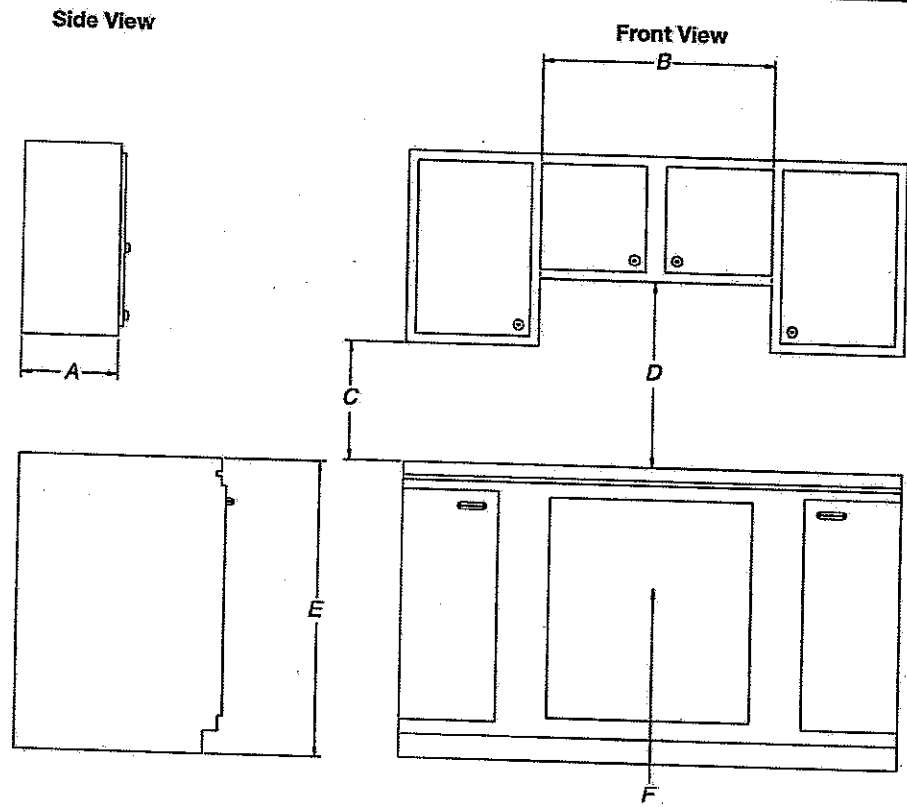

- A. 13" (33.0 cm) recommended upper cabinet depth.
- B. 30" (76.2 cm) for 30" models; 36" (91.4 cm) for 36" models.
- C. 18" (45.7 cm) minimum clearance from upper cabinet to countertop within minimum horizontal clearances to cooktop.
- D. 30" (76.2 cm) minimum clearance between top of cooktop platform and bottom of uncovered wood or metal cabinet. 24" (61 cm) minimum clearance if bottom of wood or metal cabinet is covered by not less than 1/4" (0.6 cm) flame retardant millboard covered with not less than No. 28 MSG sheet steel, 0.015" (0.04 cm) stainless steel, or 0.024" (0.06 cm) aluminum or 0.020" (0.05 cm) copper.
- E. 36" (91.4 cm) top of countertop to floor.
- F. Gas line opening - Wall: anywhere 5" (12.7 cm) below underside of countertop. Cabinet floor: anywhere within 6" (15.2 cm) of rear wall is recommended.

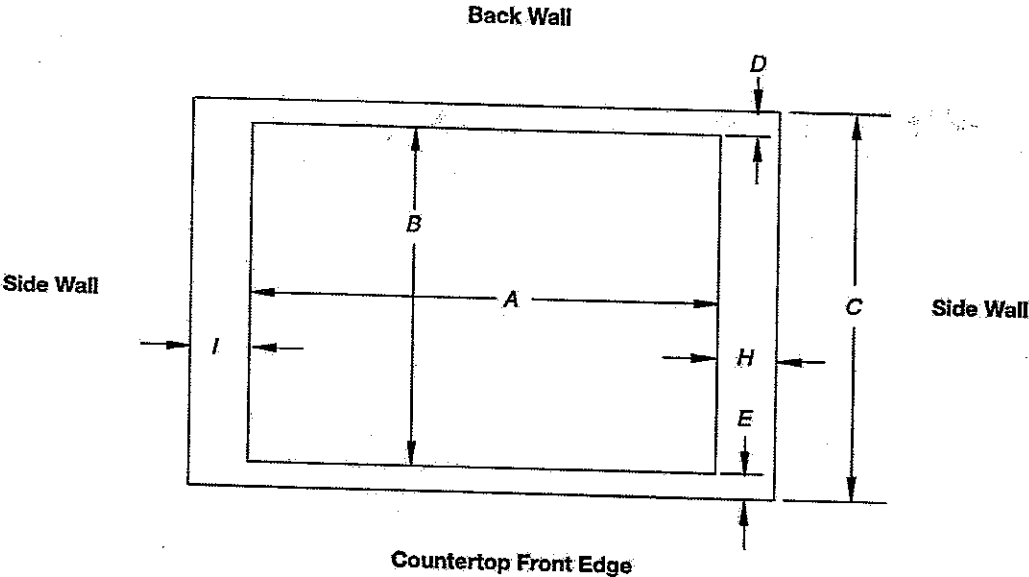

Cutout (Product Opening) Dimensions						
30" (76.2 cm) Models						
Models	A			B		
	Min	Recommended	Max	Min	Recommended	Max
KCGS550 and KCGS950 All Other 30" (76.2 cm) Models	28 1/2" (72.4 cm) 28 1/2" (72.4 cm)	28 7/8" (73.4 cm) 28 7/8" (73.4 cm)	29 1/8" (74.3 cm) 29 1/8" (74.3 cm)	19 1/2" (49.5 cm) 19" (48.3 cm)	19 1/8" (50.2 cm) 19 1/2" (49.5 cm)	20" (50.8 cm) 20" (50.8 cm)
36" (91.4 cm) Models						
KCGS556 and KCGS956 All Other 36" (91.4 cm) Models	34 7/8" (88.4 cm) 33 7/8" (86.0 cm)	35 1/8" (89.4 cm) 34 1/8" (87.0 cm)	35 3/8" (90.3 cm) 35 1/4" (89.5 cm)	19 1/2" (49.5 cm) 19" (48.3 cm)	19 1/8" (50.2 cm) 19 1/2" (49.5 cm)	20" (50.8 cm) 20" (50.8 cm)

Side Walls (Combustible Surfaces)	
Models	H and I
KCGS5 and KCGS9	H and I added together must be at least 48" (122.0 cm), with each side individually being at least 8" (20.3 cm).
KCGS350, KCGS356, MGC9536, WCG97US0, WCG97US6	H and I added together must be at least 48" (122.0 cm), with each side individually being at least 12" (30.5 cm).
All Other Models	Both have to be 8" (20.3 cm) or more.

Back Wall and Countertop Front Dimensions			
Models	C	D	E
KCGS550 and KCGS950	25" (63.5 cm)	2 7/8" (7.3 cm)	2 3/4" (6.9 cm)
All Other Models			3 1/8" (7.9 cm)

NOTES: After making the countertop cutout, some installations may require notching down the base cabinet side walls to clear the cooktop base. To avoid this modification, use a base cabinet with sidewalls wider than the cutout.

If cabinet has a drawer, a 4" (10.2 cm) depth clearance from the countertop to the top of the drawer (or other obstruction) in base cabinet is required. The drawer depth may need to be shortened to avoid interfering with the regulator.

IMPORTANT: If a built-in wall oven is to be installed below this cooktop, the grounded outlet and gas supply piping must be located in an adjacent cabinet.

This cooktop and its gas and electrical supply sources must be installed before the undercounter built-in wall oven is installed.

PRODUCT MODEL NUMBERS

KRMF606E

KRMF706E

Electrical: A 115 volt, 60 Hz, AC only, 15- or 20-amp fused, grounded electrical supply is required. It is recommended that a separate circuit serving only your refrigerator be provided. Use an outlet that cannot be turned off by a switch. Do not use an extension cord.

Water: A cold water supply with water pressure between 35 and 120 psi (241 and 827 kPa) is required to operate the water dispenser and ice maker. If you have questions about your water pressure, call a licensed, qualified plumber.

NOTE: If the water pressure is less than what is required, the flow of water from the water dispenser could decrease or ice cubes could be hollow or irregular shaped.

Reverse Osmosis Water Supply:

IMPORTANT: The pressure of the water supply coming out of a reverse osmosis system going to the water inlet valve of the refrigerator needs to be between 35 and 120 psi (241 and 827 kPa).

If a reverse osmosis water filtration system is connected to your cold water supply, the water pressure to the reverse osmosis system needs to be a minimum of 40 to 60 psi (276 to 414 kPa).

Bottom Mount Refrigerator

PRODUCT DIMENSIONS

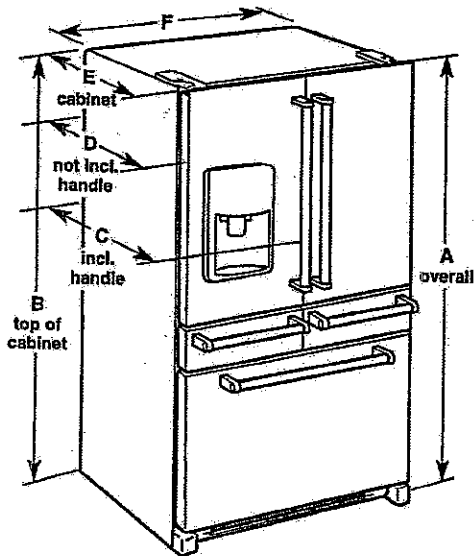

Model Size	Height - Overall "A"	Height - Top of Cabinet "B"	Depth - With Handles "C"	Depth - Without Handles "D"	Depth - Cabinet Only "E"	Width - Cabinet "F"
25.8	70 1/8" (178.1 cm)	68 3/4" (173.7 cm)	38 1/4" (92.1 cm)	34 1/2" (87.7 cm)	29" (73.7 cm)	36" (91.4 cm)

LOCATION REQUIREMENTS

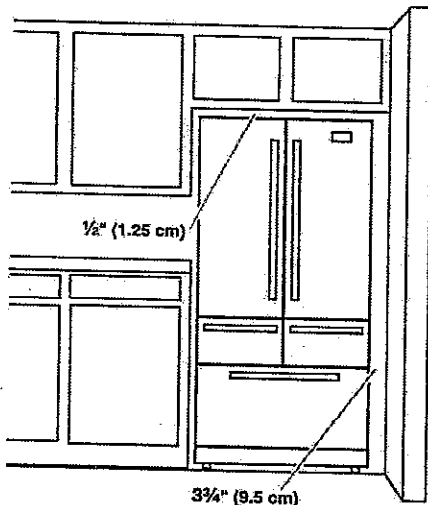

IMPORTANT: This refrigerator is designed for indoor, household use only.

To ensure proper ventilation for your refrigerator, allow for a 1/2" (1.25 cm) of space on each side and at the top. Allow for a 1" (2.54 cm) space behind the refrigerator. If your refrigerator has an ice maker, allow extra space at the back for the water line connections. When installing your refrigerator next to a fixed wall, leave a 3 3/4" (9.5 cm) minimum space between the refrigerator and wall to allow the door to swing open.

NOTE: This refrigerator is intended for use in a location where the temperature ranges from a minimum of 55°F (13°C) to a maximum of 110°F (43°C). The preferred room temperature range for optimum performance, which reduces electricity usage and provides superior cooling, is between 60°F (15°C) and 90°F (32°C). It is recommended that you do not install the refrigerator near a heat source, such as an oven or radiator.

PRODUCT MODEL NUMBERS

KVWB600D **KVWB606D**

Electrical: A 120 volt, 60 Hz., AC only, 15-amp, fused electrical circuit is required.

VENTING METHODS

This canopy range hood is factory set for venting through the roof or through the wall.

A 6" (15.2 cm) round vent system is needed for installation (not included). The hood exhaust opening is 6" (15.2 cm) round.

NOTE: Flexible vent is not recommended. Flexible vent creates back pressure and air turbulence that greatly reduce performance.

Vent system can terminate either through the roof or wall. To vent through a wall, a 90° elbow is needed.

Rear Discharge

A 90° elbow may be installed immediately above the hood.

For Non-Vented (Recirculating) Installations

If it is not possible to vent cooking fumes and vapors to the outside, the hood can be used in the non-vented (recirculating) version, using a Recirculation Kit (which includes charcoal filters and a deflector). To order, see the "Assistance or Service" section.

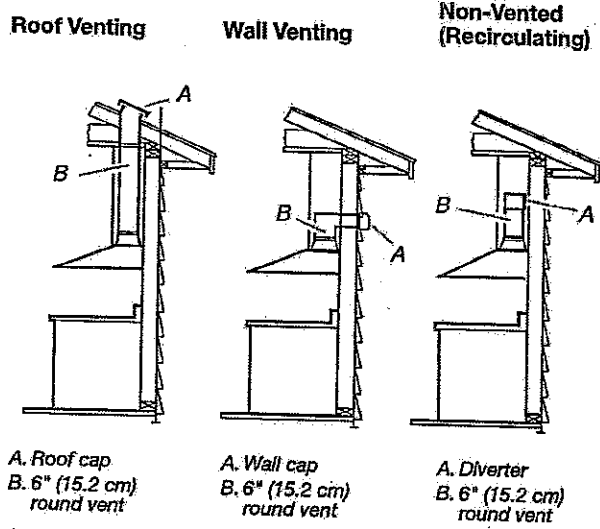

Calculating Vent System Length

To calculate the length of the system you need, add the equivalent feet (meters) for each vent piece used in the system.

Vent System

Vent Piece	6" (15.2 cm) Round
45° elbow	2.5 ft (0.8 m)
90° elbow	5.0 ft (1.5 m)

Maximum equivalent vent length is 35 ft (10.7 m).

Example Vent System

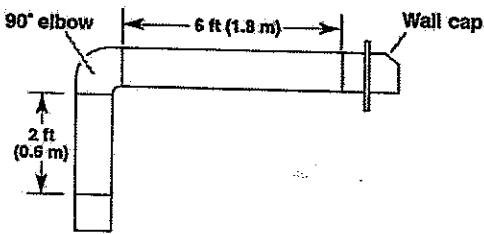

The following example falls within the maximum recommended vent length of 35 ft (10.7 m).

1 - 90° elbow	= 5.0 ft (1.5 m)
1 - wall cap	= 0.0 ft (0.0 m)
8 ft (2.4 m) straight	= 8.0 ft (2.4 m)
Length of system	= 13.0 ft (3.9 m)

PRODUCT DIMENSIONS

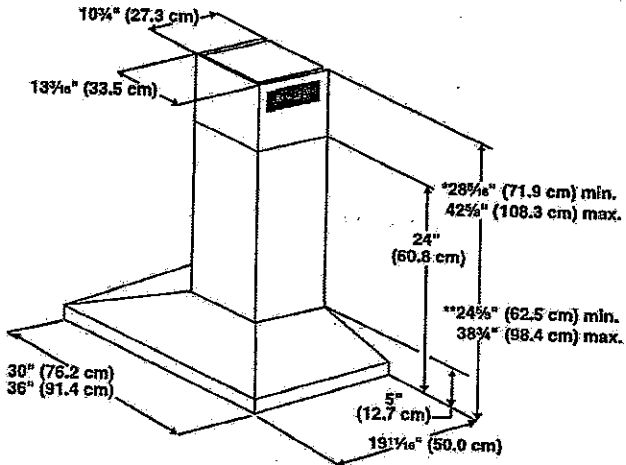

*For non-vented (recirculating) installations

**For vented installations

CABINET DIMENSIONS

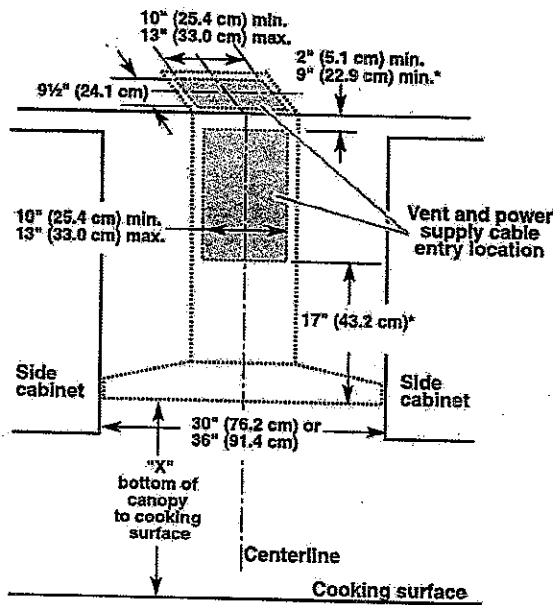

*For non-vented (recirculating) installations

IMPORTANT:

- Minimum distance "X": 24" (61.0 cm) from electric cooking surface.
- Minimum distance "X": 27" (68.6 cm) from gas cooking surfaces.
- Suggested maximum distance "X": 36" (91.4 cm)

The chimneys can be adjusted for different ceiling heights. See the following chart.

Vented Installations		
	Min. ceiling height	Max. ceiling height
Electric cooking surface	7' 1" (2.16 m)	9' 2" (2.79 m)
Gas cooking surface	7' 4" (2.23 m)	9' 2" (2.79 m)

Non-vented (recirculating) Installations		
	Min. ceiling height	Max. ceiling height
Electric cooking surface	7' 1" (2.16 m)	9' 6" (2.9 m)
Gas cooking surface	7' 4" (2.23 m)	9' 6" (2.9 m)

*NOTE: The range hood chimneys are adjustable and designed to meet varying ceiling or soffit heights depending on the distance "X" between the bottom of the range hood and the cooking surface. For higher ceilings, a Chimney Extension Kit is available from your dealer or an authorized parts distributor. The chimney extension replaces the chimney shipped with the range hood. To order, see the "Assistance or Service" section.

WF50K7500AV

Samsung Front-Load Washer

5.0 cu. ft. Capacity

Features

- AddWash
- Super Speed
- PowerFoam™
- Steam Wash
- VRT Plus™
- Smart Home Ready
- Self Clean+
- Smart Care
- Swirl Drum Design
- Direct Drive Motor
- 1300 RPM Maximum Spin Speed
- 14 Preset Wash Cycles
- 13 Options

Convenience

- Child Lock
- Door Lock
- Dispenser Trays: Prewash, Main Wash, Softener, Bleach



ENERGY STAR®-rated:

CEE Tier 3

IMEF = 2.92

IWF = 2.9

105 kWh/yr

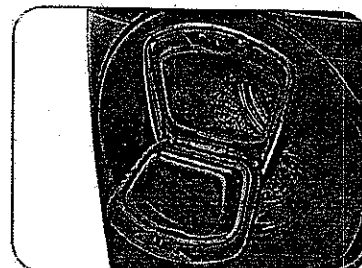
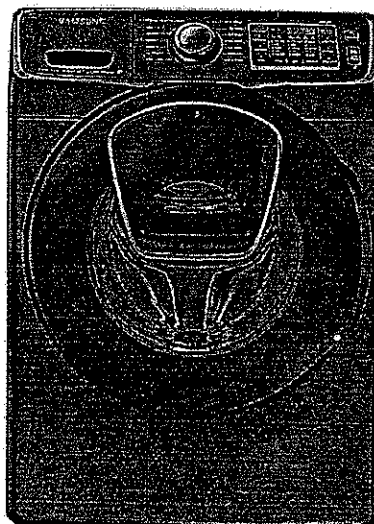

AddWash



5.0 cu. ft. Capacity

Available Colors:



Black Stainless Steel



White

Signature Features

AddWash

- Conveniently add in forgotten laundry after the cycle has begun with the AddWash door.
- Save time and energy by not doing an additional load of laundry.

5.0 CU. FT. CAPACITY

- Largest 27" Front Load Washer in the industry¹ lets you wash over 3 laundry baskets in a single load.²
- 5.0 cu. ft. capacity gets more laundry done in less time.

¹Based on USDOE/EPA Rating.

²Based on an 8-lb. load of laundry.

SUPER SPEED

- Breakthrough technology provides a 50% faster and thorough wash cycle.
- Wash a full load in only 30 minutes.²

¹Normal 1-hour wash can be completed in as little as 30 minutes as compared to WFST1 washer without Super Speed.

²Based on DOE standard's average of 7.5 loads per week.

SAMSUNG

WF50K7500AV

Samsung Front-Load Washer

Dimensions

REQUIRED DIMENSIONS FOR INSTALLATION WITH PEDESTAL:

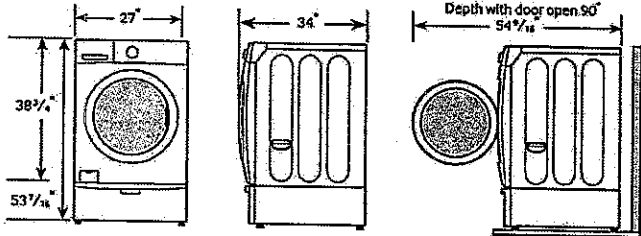

Installation Specifications

If the washer and dryer are installed together or the dryer alone, the closet front must have two unobstructed air openings for a combined minimum total area of 72 in.² (see stacked build below). Your washer alone does not require a specific air opening.

1. Alcove or closet installation

MINIMUM CLEARANCES FOR CLOSET AND ALCOVE INSTALLATIONS:

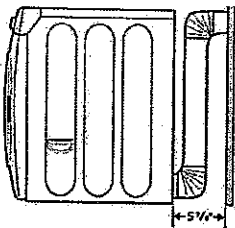
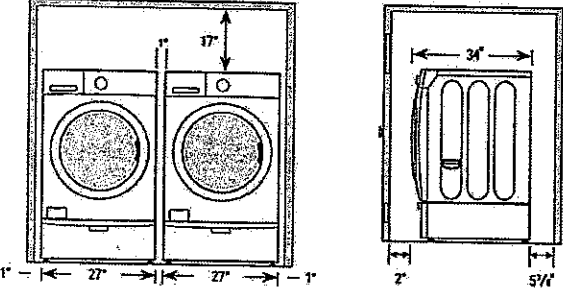

When installing with matching dryer, if the exhaust duct is installed at the rear of the dryer, the rear must have at least 5 7/8 inch clearance.

2. With stacked washer and dryer

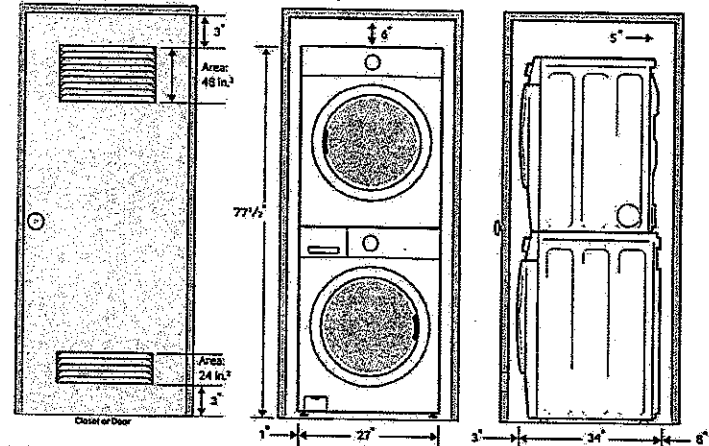

5.0 cu. ft. Capacity

14 Preset Wash Cycles:

Eco Cold, Normal, Heavy Duty, Permanent Press, Sanitize, Allergen, Bedding, Deep Steam, Whites, Active Wear, Delicates, Wool, Quick Wash, Rinse and Spin

13 Options:

Super Speed, Steam, Self Clean+, Delay End, My Cycle, Prewash, Extra Rinse, Extra Spin, Spin Only, Sound, Child Lock, Smart Care, Drum Light

5 Temperature Settings:

Extra Hot, Hot, Warm, Eco Warm, Cold

5 Spin Settings:

Extra High, High, Medium, Low, No Spin

5 Soil Settings:

Heavy, Heavy Medium, Normal, Low Medium, Light

Dispenser Trays:

Prewash, Main Wash, Softener, Bleach

Warranty

One (1) Year Parts and Labor

One (1) Year Control Board

Three (3) Years Stainless Steel Drum

Ten (10) Years Direct Drive Motor

Product Dimensions & Weight (WxHxD)

Dimensions: 27" x 38 3/4" x 34"

Weight: 238 lbs

Shipping Dimensions & Weight (WxHxD)

Dimensions: 29 3/8" x 42 15/16" x 36 3/16"

Weight: 244 lbs

Color

Black Stainless Steel

White

Model

WF50K7500AV

WF50K7500AW

UPC Code

887276135557

887276135564

Matching Dryer (Electric/Gas)

Black Stainless Steel

White

Black Stainless Steel

White

DV50K7500EV

DV50K7500EW

DV50K7500GV

DV50K7500GW

887276135946

887276135960

887276135977

887276135984

Optional Stacking Kit

Sold separately

SKK-7A

887276146423

SAMSUNG

Actual color may vary. Design, specification, and color availability are subject to change without notice. Non-metric weights and measurements are approximate.
©2016 Samsung Electronics America, Inc. 45 Challenger Road, Ridgefield Park, NJ 07663. Call 800-SAMSUNG or samsung.com. Samsung is a registered trademark of Samsung Electronics Co., Ltd.

DV50K7500EV

Samsung Front-Load Electric Dryer

7.5 cu. ft. Capacity

Features

- ENERGY STAR® 2016 Certified
- Multi-Steam Technology:
 - Steam Refresh
 - Steam Wrinkle Away
 - Steam Sanitize
- Vent Sensor™
- Stainless Steel Drum
- Eco Dry Technology
- Smart Home Ready
- Smart Care
- Sensor Dry
- 14 Preset Drying Cycles
- 12 Options
- 5 Temperature Settings
- 4-Way Venting
- Dual Heaters
- Dryer Rack
- Dryer Drum Light
- Reversible See-Through Door

Convenience

- Child Lock
- My Cycle Option
- Filter Check Indicator

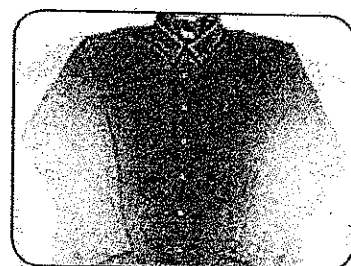
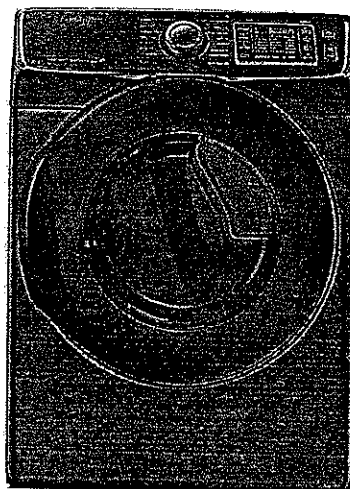

Multi-Steam Technology

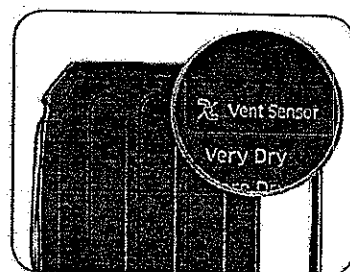

Vent Sensor

Available Colors:



Black Stainless Steel



White

Signature Features

ENERGY STAR® 2016 CERTIFIED

- Meets strict energy-consumption requirements.

MULTI-STEAM TECHNOLOGY

- Helps remove wrinkles and odors, and freshens clothes so you can spend less time ironing and less money at the dry cleaners.

VENT SENSOR™

- Detects duct blockages and reminds you to clean your vent.
- Conveniently allows you to forward these alerts to your smartphone.

SAMSUNG

DV50K7500EV

Samsung Front-Load Electric Dryer

Dimensions

REQUIRED DIMENSIONS FOR INSTALLATION WITH PEDESTAL:

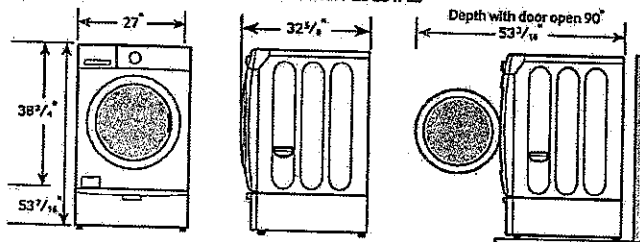

Installation Specifications

If the washer and dryer are installed together or the dryer alone, the closet front must have two unobstructed air openings for a combined minimum total area of 72 in.² (see stacked build below). Your washer alone does not require a specific air opening.

1. Alcove or closet installation

MINIMUM CLEARANCES FOR CLOSET AND ALCOVE INSTALLATIONS:

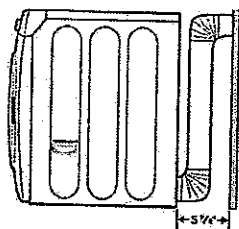
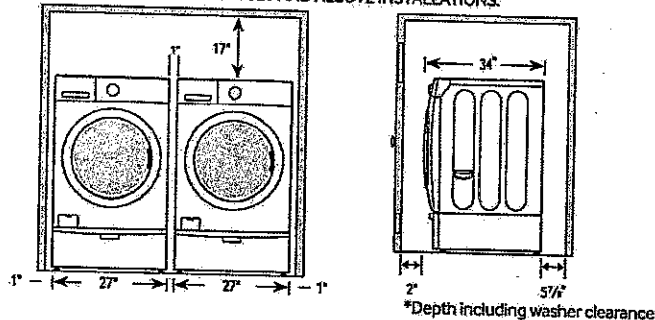

If the exhaust duct is installed at the rear of the dryer, the rear must have at least 5 7/8 inch clearance.

2. With stacked washer and dryer

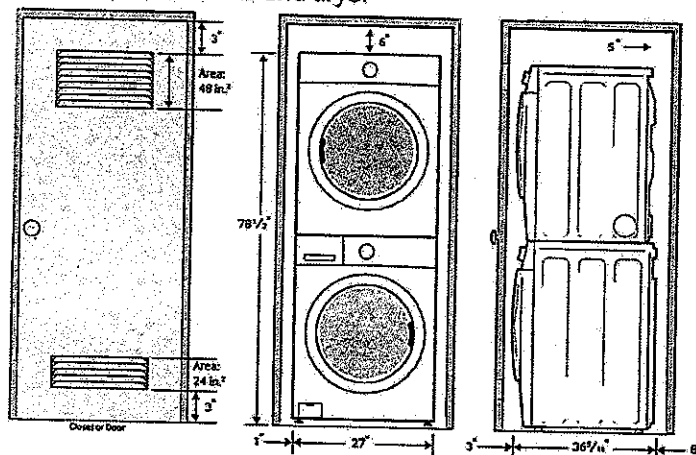

7.5 cu. ft. Capacity DOE

4-Way Venting

14 Preset Dry Cycles:

Steam Refresh, Steam Wrinkle Away, Steam Sanitize, Eco Normal, Normal, Heavy Duty, Permanent Press, Active Wear, Bedding, Delicates, Wool, Time Dry, Air Fluff, Quick Dry

12 Options:

Mixed Load Bell, Wrinkle Prevent, Anti-Static, My Cycle, Rack Dry, Adjust Time (Up), Adjust Time (Down), Eco Dry, Sound, Child Lock, Smart Care, Drum Light

5 Temperature Settings:

High, Medium, Medium Low, Low, Extra Low

5 Dry Levels:

Very Dry, More Dry, Normal Dry, Less Dry, Damp Dry

Warranty

One (1) Year Parts and Labor

One (1) Year Control Board

Product Dimensions & Weight (WxHxD)

Dimensions: 27" x 38 3/4" x 32 5/8"

Weight: 126 lbs

Shipping Dimensions & Weight (WxHxD)

Dimensions: 29 3/8" x 42 3/8" x 34 11/16"

Weight: 134 lbs

Electric	Model #	UPC Code
Black Stainless Steel	DV50K7500EV	887276135946
White	DV50K7500EW	887276135960

Gas	Model #	UPC Code
Black Stainless Steel	DV50K7500GV	887276135977
White	DV50K7500GW	887276135984

Matching Washer

Black Stainless Steel	WF50K7500AV	887276135557
White	WF50K7500AW	887276135564

Optional Stacking Kit

Sold separately	SKK-7A	887276146423
-----------------	--------	--------------

Optional Side Vent Kit

Sold separately	DV-2A/XAA	887276146416
-----------------	-----------	--------------

SAMSUNG

Actual color may vary. Design specifications and color availability are subject to change without notice. Non-metric weights and measurements are approximate. The Emerging Technology award recognizes innovative products that have the potential to significantly reduce greenhouse gas emissions.

©2016 Samsung Electronics America, Inc. 6970 Ridgeway Road, Ridgefield Park, NJ 07660. Tel: 800-SAMSUNG, samsung.com. Samsung is a registered trademark of Samsung Electronics Co., Ltd.