

Kleinburg Glen - 38 - 1 - 38-1 Elev.B HAMPTON
CENTRAL VAC AND WIRING

Inv.1,182	1 - **URGENT** please revised location of cable and fibre optic wired FROM bedroom 4 TO bedroom 3. See plan for revised location
Line18512	Note:
14Feb17 / 13Mar17	
Inv.710	2 - FAMILY ROOM & BEDROOM 4: ROUGH - IN FIBER OPTIC CABLE - HOME RUN TO ELECTRICAL PANEL - See plan for location.
Line9586	Note:
28Jul16 / 7Nov16	

CERAMIC

Inv.1,182	1 - MASTER ENSUITE FLOOR TILE: Upgrade 4 12x24" tile
Line17495	Note: Lay in horizontal, stacked pattern.
14Feb17 / 13Mar17	
Inv.1,182	1 - MASTER ENSUITE FLOOR TILE: Lay 12x24" tile in herringbone pattern.
Line17496	Note:
14Feb17 / 13Mar17	
Inv.1,182	1 - MASTER ENSUITE: Upgrade 1 wall tile - 3x12" Chess Bevelled
Line17497	Note:
14Feb17 / 13Mar17	
Inv.1,182	1 - MASTER ENSUITE: TRENCH DRAIN APPROX 6 INCH SQUARE - TILED DRAIN - ACO 37239
Line18852	Note:
14Feb17 / 13Mar17	
Inv.710	1 - THRU OUT: *DELETE* MIRRORS AND ACCESSORIES
Line10523	Note:
28Jul16 / 7Nov16	
Inv.1,182	1 - FOYER FLOOR TILE: Upgrade 5 - 24x24" polished tile. Install only 48" wide strip (2 rows of 24x24" tile) at front door, see plan for location.
Line17436	Note: Lay in straight, stacked pattern.
14Feb17 / 13Mar17	
Inv.1,182	1 - POWDER ROOM FLOOR TILE: Upgrade 5 - 24x24" polished tile.
Line17439	Note: Lay in straight, stacked pattern.
14Feb17 / 13Mar17	

CROWN MOULDING

Inv.1,182	1 - FOYER/MAIN HALL Crown Moulding: CTR - 617
Line17531	Note:
14Feb17 / 13Mar17	
Inv.1,182	1 - POWDER ROOM: Crown Moulding: CTR - 617
Line17532	Note:
14Feb17 / 13Mar17	
Inv.1,182	1 - DINING ROOM: Crown Moulding: CTR - 617
Line17533	Note:
14Feb17 / 13Mar17	
Inv.1,182	1 - GREAT ROOM: Crown Moulding: CTR - 617
Line17534	Note:
14Feb17 / 13Mar17	

Kleinburg Glen - 38 - 1 - 38-1 Elev.B HAMPTON

Inv.1,182	1 - MASTER BEDROOM: Crown Moulding: CTR - 617
Line17535	Note:
14Feb17 / 13Mar17	

Inv.1,182	1 - UPPER HALL: Crown Moulding: CTR - 617
Line17536	Note:
14Feb17 / 13Mar17	

DRYWALL

Inv.710	1 - 2ND FLOOR: SMOOTH CEILINGS - (2 - Story Design) 2ND FLOOR
Line9573	Note:
28Jul16 / 7Nov16	

Inv.710	1 - GARAGE: FULLY INSULATE GARAGE
Line9578	Note:
28Jul16 / 7Nov16	

ELECTRICAL

Inv.710	1 - KITCHEN: 110V WALL RECEPTACLE ON DEDICATED CIRCUIT - for future 600+ cfm fan
Line9547	Note:
28Jul16 / 7Nov16	

Inv.710	1 - KITCHEN: 110V WALL RECEPTACLE ON DEDICATED CIRCUIT - GAS FIRED APPLIANCE - FOR AUX. EQUIPMENT - NOT A STOVE PLUG
Line9549	Note:
28Jul16 / 7Nov16	

Inv.710	1 - KITCHEN: ROUGH - IN CEILING OUTLET ON SAME SWITCH - DOES NOT INCLUDE FIXTURE - Locate above island, using same switch as standard. See plan for location.
Line9552	Note:
28Jul16 / 7Nov16	

Inv.710	6 - KITCHEN: POT LIGHT: 4 INCH HALOGEN POT LIGHT - 440 WH - PRICED PER LIGHT - 10 OR MORE -See plan for location.
Line9553	Note:
28Jul16 / 7Nov16	

Inv.710	1 - KITCHEN: Single pole switch for potlights
Line9554	Note:
28Jul16 / 7Nov16	

Inv.710	8 - GREAT ROOM: POT LIGHT: 4 INCH HALOGEN POT LIGHT - 440 WH - PRICED PER LIGHT - 10 OR MORE *NOTE:* cap standard ceiling light, install 8 potlights in addition to standard. See plan for location.
Line9555	Note:
28Jul16 / 7Nov16	

Inv.710	1 - KITCHEN CABINET VALANCE LIGHTS (UNDER CABINETS) - WITH STRIP LIGHTS - DOES NOT INCLUDE (AND REQUIRES) KITCHEN UPGRADE PRICING
Line9556	Note:
28Jul16 / 7Nov16	

Inv.710	4 - DINING ROOM: POT LIGHT: 4 INCH HALOGEN POT LIGHT - 440 WH - PRICED PER LIGHT - 10 OR MORE
Line9557	Note:
28Jul16 / 7Nov16	

Inv.710	1 - DINING ROOM: UPGRADE TO DIMMER SWITCH - ONE UNIT - for potlights in dining room
Line9558	Note:
28Jul16 / 7Nov16	

Kleinburg Glen - 38 - 1 - 38-1 Elev.B HAMPTON

Inv.710	6 - MAIN HALL: POT LIGHT: 4 INCH HALOGEN POT LIGHT - 440 WH - PRICED PER LIGHT - 10 OR MORE *DELETE STANDARD LIGHTS* Install 8 potlights using standard switches. See plan for location.
Line9559	Note:
28Jul16 / 7Nov16	
Inv.710	1 - 2nd floor LAUNDRY ROOM: UNDER CABINET VALANCE LIGHTS (UNDER CABINETS) - WITH STRIP LIGHTS - DOES NOT INCLUDE (AND REQUIRES) CABINETRY UPGRADE PRICING
Line10507	Note:
28Jul16 / 7Nov16	
Inv.710	1 - BREAKFAST: Single pole switch for potlights
Line10509	Note:
28Jul16 / 7Nov16	
Inv.710	3 - MASTER ENSUITE: POT LIGHT: 4 INCH HALOGEN POT LIGHT - 440 WH (INSULATED) - PRICED PER LIGHT - 10 OR MORE POTLIGHTS *DELETE STANDARD CEILING LIGHT, install 3 potlights using standard switch. See plan for location.
Line9566	Note:
28Jul16 / 7Nov16	
Inv.710	2 - MASTER ENSUITE: ROUGH - IN WALL OUTLET ON SAME SWITCH - DOES NOT INCLUDE FIXTURE - In addition to builders standard vanity light, install 2 rough-in outlets at either end of vanity, using same switch as standard. See plan for location.
Line9567	Note:
28Jul16 / 7Nov16	
Inv.710	3 - UPPER HALL: POT LIGHT: 4 INCH HALOGEN POT LIGHT - 440 WH (INSULATED) - PRICED PER LIGHT - 10 OR MORE POTLIGHTS *DELETE STANDARD LIGHTS, EXCEPT LIGHT ABOVE STAIRS, install 3 potlights using standard switch. See plan for location.
Line9564	Note:
28Jul16 / 7Nov16	
Inv.710	1 - REAR EXTERIOR: SECURITY FLOODLIGHTS WITH 2 LAMPS & 3 - WAY SWITCH - Locate near soffit at each corner of house. Switch located in breakfast area.
Line9579	Note:
28Jul16 / 7Nov16	
Inv.710	1 - REAR EXTERIOR - Add 1 exterior coach light to other side of patio doors - upgrade both fixtures TO SAME AS FRONT COACH LIGHTS (1 standard + 1 extra light with both fixtures upgraded)
Line9580	Note:
28Jul16 / 7Nov16	
Inv.710	10 - EXTERIOR: POT LIGHT: 4 INCH LINE VOLTAGE POT LIGHT - (EXTERIOR) - EACH 6@ FRONT; 2@ LEFT SIDE; 2@ RIGHT SIDE - See sketch for location.
Line9581	Note:
28Jul16 / 7Nov16	
Inv.710	1 - FOYER: Single pole switch for exterior soffit lights
Line9582	Note:
28Jul16 / 7Nov16	
Inv.710	1 - KITCHEN: 220V outlet located in backsplash for european small appliances. See plan for location.
Line9583	Note:
28Jul16 / 7Nov16	
Inv.710	1 - MASTER ENSUITE: ROUGH - IN CEILING OUTLET & SWITCH (WITH COVER PLATE) - DOES NOT INCLUDE FIXTURE - Locate approx. center above tub.
Line10515	Note:
28Jul16 / 7Nov16	

Kleinburg Glen - 38 - 1 - 38-1 Elev.B HAMPTON

Inv.710	1 - KITCHEN: RELOCATE STANDARD FIXTURE - Locate above island. See plan for location.
Line10504	Note:
28Jul16 / 7Nov16	
Inv.710	1 - GREAT ROOM: UPGRADE TO DIMMER SWITCH - ONE UNIT - for potlights in great room
Line10505	Note:
28Jul16 / 7Nov16	
Inv.710	1 - POWDER ROOM: *DELETE* standard vanity light, install a STANDARD ceiling FIXTURE ON SAME SWITCH. See plan for location.
Line10506	Note:
28Jul16 / 7Nov16	
Inv.710	3 - BREAKFAST: POT LIGHT: 4 INCH HALOGEN POT LIGHT - 440 WH - PRICED PER LIGHT - 10 OR MORE
Line10508	Note:
28Jul16 / 7Nov16	
Inv.710	1 - MASTER ENSUITE: MOVE STANDARD GFI outlet to one side of vanity & add a 2nd GFI outlet at other side of vanity. See plan for location.
Line10510	Note:
28Jul16 / 7Nov16	
Inv.710	1 - KITCHEN: 110V WALL RECEPTACLE ON DEDICATED CIRCUIT - FOR MICROWAVE - MICROWAVE NOT INCLUDED - locate in island below counter. See plan for location.
Line10514	Note:
28Jul16 / 7Nov16	
Inv.710	1 - FOYER CLOSET: Closet auto-light (hinge activated switch)
Line10518	Note:
28Jul16 / 7Nov16	
Inv.710	1 - 200 AMP ELECTRICAL SERVICE
Line10520	Note:
28Jul16 / 7Nov16	

EXTERIOR COLOURS

Inv.710	1 - EXTERIOR COLOUR PACKAGE 7
Line13434	Note:
28Jul16 / 7Nov16	

FIREPLACE AND MANTLE

Inv.1,182	1 - GREAT ROOM: Add fan kit to standard gas fireplace insert
Line17525	Note:
14Feb17 / 13Mar17	

FORMING

Inv.710	1 - BASEMENT: BACK FLOW PREVENTER VALVE.
Line12423	Note:
28Jul16 / 7Nov16	

FRAMING

Inv.710	1 - KITCHEN: *REDUCE* BULKHEADS IN KITCHEN - to be enclosed in future cabinetry furring panel (cabinetry customization is extra to be purchased at colour appointment) site approval required.
Line9550	Note:
28Jul16 / 7Nov16	

Kleinburg Glen - 38 - 1 - 38-1 Elev.B HAMPTON

Inv.710	1 - MASTER ENSUITE: SHOWER STALL SEAT
Line9571	Note:
28Jul16 / 7Nov16	
Inv.710	1 - MASTER ENSUITE: SHOWER STALL SHAMPOO SHELF
Line9572	Note:
28Jul16 / 7Nov16	
Inv.710	1 - GREAT ROOM: OPTIONAL COFFERED CEILING - GREAT ROOM (PER ROOM AS PER PLAN EXCLUDES 25.3 MODELS
Line9587	Note:
28Jul16 / 7Nov16	
Inv.710	9 - MAIN FLOOR: FRAME MAIN FLOOR DOORS & ARCHES AT 96 INCH - ADDED WITH THE ADDITION OF TALLER INTERIOR DOORS - INCLUDING garage to house door
Line10516	Note:
28Jul16 / 7Nov16	
Inv.710	16 - 2ND FLOOR: FRAME 2ND FLOOR DOORS AT 96 INCH - ADDED WITH THE ADDITION OF TALLER INTERIOR DOORS -96"
Line10524	Note:
28Jul16 / 7Nov16	

GARAGE DOORS

Inv.710	2 - GARAGE DOOR OPENER - WITH 1 REMOTE - PRICE IS PER DOOR
Line9588	Note:
28Jul16 / 7Nov16	
Inv.710	1 - GARAGE: DIGITAL ENTRY KEYPAD . See plan for location.
Line9589	Note:
28Jul16 / 7Nov16	

GLASS AND MIRROR

Inv.710	1 - MASTER ENSUITE: CONVERT FRAMED SHOWER TO 10MM FRAMELESS SHOWER ENCLOSURE WITH DOOR AND 10MM SIDE PANEL
Line9568	Note:
28Jul16 / 7Nov16	
Inv.710	1 - THRU OUT: *DELETE* MIRRORS AND ACCESSORIES
Line12422	Note:
28Jul16 / 7Nov16	

GRANITE MARBLE QUARTZ

Inv.1,182	1 - MASTER ENSUITE COUNTER TOP: Upgrade 5 Caesar Stone Edge: FE-40
Line17488	Note:
14Feb17 / 13Mar17	
Inv.1,182	1 - TWIN BATH: Upgrade 3 Caesar Stone Edge: FE-20
Line17511	Note:
14Feb17 / 13Mar17	
Inv.1,182	1 - KITCHEN STONE COUNTER TOP: Upgrade 3 Caesar Stone - 3cm *Edge: FE-30
Line17428	Note:
14Feb17 / 13Mar17	

Kleinburg Glen - 38 - 1 - 38-1 Elev.B HAMPTON

Inv.1,182	2 - KITCHEN STONE COUNTER TOP: Waterfall legs at island
Line17429	Note:
14Feb17 / 13Mar17	
Inv.1,182	1 - KITCHEN BACKSPLASH: Upgrade 5 slab backsplash - see sketch for location.
Line17438	Note:
14Feb17 / 13Mar17	
Inv.1,182	1 - POWDER ROOM VANITY COUNTER TOP: Upgrade 3 Caesar Stone
Line17470	Note:
14Feb17 / 13Mar17	

HARDWOOD

Inv.1,182	1 - MAIN HALL / DINING ROOM / GREAT ROOM HARDWOOD FLOOR: Upgrade 5 hardwood - 3/4 x 5" Vintage White Oak Hand Scraped
Line17433	Note: stairs will not match hardwood floors in colour, texture or species.
14Feb17 / 13Mar17	
Inv.1,182	1 - UPPER HALL / MASTER BEDROOM / BEDROOM 2 / BEDROOM 3 / BEDROOM 4 HARDWOOD FLOOR: Upgrade 5 hardwood - 3/4 x 5" Vintage White Oak Hand Scraped
Line17435	Note: stairs will not match hardwood floors in colour, texture or species.
14Feb17 / 13Mar17	
Inv.1,182	1 - FOYER HARDWOOD FLOOR: Upgrade 5 hardwood - except 48" strip, see plan for location. 3/4 x 5" Vintage White Oak Hand Scraped
Line17437	Note: stairs will not match hardwood floors in colour, texture or species.
14Feb17 / 13Mar17	

HVAC

Inv.710	1 - KITCHEN: UPGRADE VENTING FOR STOVE TO 8 INCH PIPE EXTERIOR WALL
Line9546	Note:
28Jul16 / 7Nov16	
Inv.710	1 - KITCHEN: GAS LINE ROUGH - GROUND FLOOR
Line9548	Note:
28Jul16 / 7Nov16	
Inv.710	1 - HUMIDIFIER: WB3 - 17 (UP TO 3,000 SQ.FT.)
Line10522	Note:
28Jul16 / 7Nov16	
Inv.1,182	1 - GREAT ROOM: Add fan kit to standard gas fireplace insert
Line18851	Note:
14Feb17 / 13Mar17	

INTERIOR TRIM AND DOORS

Inv.1,182	20 - THRU OUT - Main floor & 2nd floor: Upgrade interior door handles to square - brushed finish
Line17528	Note:
14Feb17 / 13Mar17	
Inv.1,182	2 - FRONT DOOR GRIPSET: Upgrade to square gripset - price per door
Line17529	Note:
14Feb17 / 13Mar17	
Inv.1,182	1 - MAIN FLOOR & 2ND FLOOR INTERIOR TRIM: Upgrade 1 trim package thru out
Line17530	Note:
14Feb17 / 13Mar17	

Kleinburg Glen - 38 - 1 - 38-1 Elev.B HAMPTON

Inv.710	4 - MAIN FLOOR: STANDARD DOOR EXTENDED HEIGHT 96 INCH (PRICE PER DOOR) MAIN FLOOR 3 STOREY MODELS - INCLUDE FRAMING NOTE
Line10517	Note:
28Jul16 / 7Nov16	
Inv.710	4 - MAIN FLOOR: EXTENDED HEIGHT ARCHWAY (PRICE PER DOORWAY) - 96"
Line10519	Note:
28Jul16 / 7Nov16	
Inv.710	16 - 2ND FLOOR: STANDARD DOOR EXTENDED HEIGHT 96 INCH (PRICE PER DOOR) - SECOND FLOOR 2 STOREY 38 FOOT AN 42 FOOT MODELS ONLY
Line10525	Note:
28Jul16 / 7Nov16	

KITCHEN AND BATH CABINETRY

Inv.1,182	1 - MASTER ENSUITE: Upgrade hardware
Line17507	Note:
14Feb17 / 13Mar17	
Inv.1,182	1 - TWIN BATH: Upgrade hardware
Line17510	Note:
14Feb17 / 13Mar17	
Inv.1,182	1 - LAUNDRY ROOM: Add upper cabinets in laundry - Level 1
Line17540	Note:
14Feb17 / 13Mar17	
Inv.1,182	1 - LAUNDRY ROOM: Optional cabinetry light valance (does not include electrical)
Line17541	Note:
14Feb17 / 13Mar17	
Inv.1,182	1 - POWDER ROOM: Upgrade hardware
Line17793	Note:
14Feb17 / 13Mar17	
Inv.1,182	1 - ENSUITE 2: UPGRADE HARDWARE
Line17794	Note:
14Feb17 / 13Mar17	
Inv.1,182	1 - KITCHEN CABINETRY: Upper cabinets either side of hood fan, complete with custom "fly-over" see attached sketch.
Line18510	Note:
14Feb17 / 13Mar17	
Inv.1,182	1 - ENSUITE 2: Upgrade 1 cabinet - pvc
Line18583	Note:
14Feb17 / 13Mar17	
Inv.1,182	1 - TWIN BATHROOM: Upgrade 1 cabinetry
Line18584	Note:
14Feb17 / 13Mar17	
Inv.1,182	1 - SEE ATTACHED RANGE HOOD SPECS
Line18850	Note:
14Feb17 / 13Mar17	
Inv.1,182	1 - KITCHEN CABINETRY: Upgrade 1 profile - oak, price includes graphite stain premium
Line17419	Note:
14Feb17 / 13Mar17	

Kleinburg Glen - 38 - 1 - 38-1 Elev.B HAMPTON

Inv.1,182	1 - KITCHEN CABINETRY: 1 Upper cabinet either side of window, complete with Custom "Fly-over" - see attached sketch
Line17420	Note:
14Feb17 / 13Mar17	
Inv.1,182	1 - KITCHEN CABINETRY: Slide in stove prep
Line17421	Note:
14Feb17 / 13Mar17	
Inv.1,182	1 - KITCHEN CABINETRY: Flat furring panel to ceiling (no crown moulding)
Line17422	Note:
14Feb17 / 13Mar17	
Inv.1,182	1 - KITCHEN CABINETRY: Base Cabinet Folding Door (reduced size--per Paolo)
Line18511	Note:
14Feb17 / 13Mar17	
Inv.1,182	1 - KITCHEN CABINETRY: Base cabinet for under counter microwave, panel with trim kit + drawer below.
Line17426	Note:
14Feb17 / 13Mar17	
Inv.1,182	1 - KITCHEN CABINETRY: Add prep sink
Line17427	Note:
14Feb17 / 13Mar17	
Inv.1,182	1 - KITCHEN CABINETRY: upgrade hardware
Line17430	Note:
14Feb17 / 13Mar17	
Inv.1,182	1 - KITCHEN CABINETRY: Raise cabinets 3/4" for hardwood floor in kitchen.
Line17432	Note:
14Feb17 / 13Mar17	
Inv.1,182	1 - KITCHEN HARDWOOD FLOOR: Upgrade 5 hardwood - 3/4 x 5" Vintage White Oak Hand Scraped
Line17434	Note: stairs will not match hardwood floors in colour, texture or species.
14Feb17 / 13Mar17	
Inv.1,182	1 - POWDER ROOM: Upgrade 1 Wall-hung cabinet 'floating' (price includes charcoal stain premium)
Line17469	Note: Kick to be installed 1/2 way to give appearance of 'floating cabinet'
14Feb17 / 13Mar17	

MISC.

Inv.1,182	1 - ENSUITE 2 COUNTER TOP: Upgrade 2 Caesar Stone Edge: FE-20
Line17516	Note:
14Feb17 / 13Mar17	
Inv.1,182	1 - Purchaser has attended a Colour appointment at the Decor Centre & has DECLINED any additional upgrades and accepts and acknowledges that there will be no further changes/additions/deletions to be made upon signing on February 19 2017.
Line17537	Note:
14Feb17 / 13Mar17	
Inv.1,182	1 - Purchasers are aware & accepts that ANY changes made to upgrades after signing this Purchasers Extra Form are subject to a minimum administration fee of \$500. PLUS a 10% holdback fee.
Line17538	Note:
14Feb17 / 13Mar17	

Kleinburg Glen - 38 - 1 - 38-1 Elev.B HAMPTON

Inv.1,182	1 - STAIRCASE - The purchaser was advised and therefore accepts and acknowledges that the wood species of the staircase and flooring chosen do not match. This difference may result in a stain colour variance.
Line17539	Note: The purchaser agrees that the vendor is to be exempt from any and all claims by the purchaser regarding this colour variance
14Feb17 / 13Mar17	
Inv.710	1 - Purchaser has attended a Structural appointment at the Decor Centre & has DECLINED any additional upgrades and accepts and acknowledges that there will be no further structural changes/additions/deletions to be made upon signing on August 23, 2016.
Line10511	Note:
28Jul16 / 7Nov16	
Inv.710	1 - BONUS PACKAGE: \$7,500.00 (INCLUDING TAXES) WORTH OF UPGRADES FROM GOLD PARK HOMES DÉCOR CENTRE IS BEING APPLIED TOWARD THE STRUCTURAL APPOINTMENT. PURCHASER HAS A REMAINING AMOUNT OF \$00 (INCLUDING TAXES) TO BE USED TOWARD THE COLOUR APPOINTMENT.
Line10513	Note:
28Jul16 / 7Nov16	
Inv.710	1 - KITCHEN: Install prep sink on island.
Line9830	Note:
28Jul16 / 7Nov16	
Inv.710	1 - Purchasers are aware & accepts that ANY changes made to upgrades after signing this Purchasers Extra Form are subject to a minimum administration fee of \$500. PLUS a 10% holdback fee.
Line10512	Note:
28Jul16 / 7Nov16	

PAINTING

Inv.1,182	1 - MAIN STAIRS: Stain stairs Vintage 'Pewter'
Line17508	Note: Stairs will not match hardwood in colour, texture or species
14Feb17 / 13Mar17	

PLUMBING

Inv.1,182	1 - MASTER ENSUITE: TRENCH DRAIN APPROX 6 INCH SQUARE - TILED DRAIN - ACO 37239
Line17797	Note:
14Feb17 / 13Mar17	
Inv.1,182	1 - KITCHEN CABINETRY: Add prep sink
Line18666	Note:
14Feb17 / 13Mar17	
Inv.710	1 - KITCHEN: ROUGH - IN - WATERLINE FOR FRIDGE
Line9575	Note:
28Jul16 / 7Nov16	
Inv.710	1 - MASTER ENSUITE: ROUGH - IN FOR RAINSHOWER HEAD - SHOWER HEAD NOT INCLUDED AND MUST BE PURCHASED
Line9576	Note:
28Jul16 / 7Nov16	
Inv.710	1 - MASTER ENSUITE: UPGRADE TO FREE STANDING TUB - UPG1 ONLY
Line9577	Note:
28Jul16 / 7Nov16	
Inv.710	1 - BASEMENT: BACK FLOW PREVENTER VALVE.
Line10521	Note:
28Jul16 / 7Nov16	

Kleinburg Glen - 38 - 1 - 38-1 Elev.B HAMPTON

PLUMBING FIXTURES

Inv.1,182	1 - POWDER ROOM Lav Faucet: Delta Arzo single lever - chrome #586LF-MPU
Line17472	Note:
14Feb17 / 13Mar17	
Inv.1,182	1 - POWDER ROOM: Upgrade toilet to Contrac 'Caden' 1-piece toilet with smooth-close seat included
Line17473	Note:
14Feb17 / 13Mar17	
Inv.1,182	2 - MASTER ENSUITE: Lexington Semi-Recess #13-0073-8W (for 8" Faucet)
Line17491	Note:
14Feb17 / 13Mar17	
Inv.1,182	1 - MASTER ENSUITE: UPGRADE freestanding tub to Mirolin 'Brooke' #CF2002
Line17502	Note:
14Feb17 / 13Mar17	
Inv.1,182	2 - MASTER ENSUITE LAV FAUCET: Delta Arzo 8" #3586LF-MPU (Chrome)
Line17503	Note:
14Feb17 / 13Mar17	
Inv.1,182	1 - MASTER ENSUITE: Delta Arzo 3 Piece Roman Tub Filler #T2786/R2709
Line17504	Note:
14Feb17 / 13Mar17	
Inv.1,182	1 - MASTER ENSUITE: Delta Temp-Assure 3 Function Shower #T17T267/50570/T11867/R1100/R10000-UNBXHF (Chrome)
Line17505	Note:
14Feb17 / 13Mar17	
Inv.1,182	1 - MASTER ENSUITE: Upgrade toilet to Contrac 'Caden' 1-piece toilet with smooth-close seat included
Line17506	Note:
14Feb17 / 13Mar17	
Inv.1,182	1 - TWIN BATH: Upgrade toilet to Contrac 'Caden' 1-piece toilet with smooth-close seat included
Line17512	Note:
14Feb17 / 13Mar17	
Inv.1,182	2 - TWIN BATH: Contrac 'Collette' rectangular undermount sink
Line17513	Note: Stone cut/polish included in price
14Feb17 / 13Mar17	
Inv.1,182	2 - TWIN BATH: Delta Arzo single lever lav faucet #586LF-MPU (chrome)
Line17514	Note:
14Feb17 / 13Mar17	
Inv.1,182	1 - TWIN BATH: Delta Arzo Tub/Shower Faucet #T14467 (chrome)
Line17515	Note:
14Feb17 / 13Mar17	
Inv.1,182	1 - ENSUITE 2: Square under mount sink: Contrac 'Camden' #4210CHY
Line17518	Note:
14Feb17 / 13Mar17	
Inv.1,182	1 - ENSUITE 2: Delta Arzo single lever lav faucet #586LF-MPU (chrome)
Line17520	Note:
14Feb17 / 13Mar17	

Kleinburg Glen - 38 - 1 - 38-1 Elev.B HAMPTON

Inv.1,182	1 - ENSUITE 2: Delta Arzo Shower Faucet #T14267 (chrome)
Line17522	Note:
14Feb17 / 13Mar17	
Inv.1,182	1 - ENSUITE 2: Upgrade toilet to Contrac 'Caden' 1-piece toilet with smooth-close seat included
Line17524	Note:
14Feb17 / 13Mar17	
Inv.1,182	1 - KITCHEN SINK: Upgrade to Blanco Quatrus U Bar #401245 prep sink in island
Line17465	Note:
14Feb17 / 13Mar17	
Inv.1,182	1 - KITCHEN SINK: Upgrade sink to Blanco #401248 Quatrus Super Single + Bottom grid #406347
Line17466	Note:
14Feb17 / 13Mar17	
Inv.1,182	1 - KITCHEN FAUCET: Upgrade to Delta 'Tommy' #987LF-AR (Arctic Stainless)
Line17467	Note:
14Feb17 / 13Mar17	
Inv.1,182	1 - KITCHEN PREP SINK FAUCET: Upgrade prep faucet to Delta 'Trinsic' prep #9959-AR-DST 'Arctic Stainless'
Line17468	Note:
14Feb17 / 13Mar17	
Inv.1,182	1 - POWDER ROOM SINK: Upgrade to Contrac 'Camden' under mount
Line17471	Note: Price includes stone cut/polish
14Feb17 / 13Mar17	

STAIRS AND RAILINGS

Inv.1,182	1 - MAIN STAIRS: Euroline 2 + V Groove
Line17509	Note:
14Feb17 / 13Mar17	

WINDOWS AND DOORS

Inv.710	1 - GARAGE TO HOUSE DOOR: Upgrade to 96" door.
Line9574	Note:
28Jul16 / 7Nov16	
Inv.1,182	1 - ***URGENT*** Replace breakfast sliding door from 8' to 6', move kitchen window approx. 5", recenter sink at window. See plan and sketch for revisions.
Line18509	Note:
14Feb17 / 13Mar17	

Purchasers: Gasperino Mazzei & Elaine Mazzei

Property: 38

Telephone Res. / Bus: (416) 993-7466

Project: Burkshire Holdings Inc.

Decor Advisor: Yolande Somerville

Model and Elevation: 38-1 Elev.B HAMPTON

Layout Changes: ☐ Yes ☒ No

Sketch Attached: ☒ Yes ☐ No

Exterior Colour Scheme:

1. Cabinetry

	Style and Colour	Counter	Hardware
Kitchen / Breakfast	*S-303 oak 'graphite'	*Quartz # 2141 3cm Edge: FE-30	*ch-53
Laundry Room	p-400 pvc 'crystal white'	n/a	cs1-23
Powder Room	*m-600 mel. 'mystic'	*Quartz #2141 2cm Edge: FE-20	*ch-46
Master Ensuite Bathroom	p-400 pvc 'crystal white'	*Quartz #5133 4cm Edge: FE-40	*ch-46
Second Ensuite Bathroom (If Applicable)	*m-600 mel. 'mystic'	*Quartz #9141 2cm Edge: FE-20	*ch-51
Twin Bathroom	*s-303 oak 'charcoal'	*Quartz #6270 'Atlantic Salt' Edge: FE-20	*ch-47
Dishwasher Cabinet	n/a		

Comment

n/a

2. Floor Tile

	Selection	Grout	Threshold
Entrance Vestibule	*24x24" Arya pol 'white/grey' *note: location	n/a	n/a
Main Hall	n/a	n/a	n/a
Kitchen / Breakfast	n/a	n/a	n/a
Laundry Room	13x13" Carrara 'White/Grey'	n/a	n/a
Powder Room	*24x24" Arya pol 'white/grey'	n/a	n/a
Master Ensuite Bathroom	*12x24" Arya pol 'white/grey'	n/a	n/a
Second Ensuite Bathroom (If Applicable)	13x13" Reflection 'White'	n/a	n/a
Lower Landing (If Applicable)	n/a	n/a	n/a
Twin Bathroom	13x13" New Reeds 'Brown'	n/a	n/a

Comment

Grout lines as small as possible!

3. Wall Tile

	Selection	Listello/Inserts	Describe
		<input type="radio"/> Yes <input checked="" type="radio"/> No	
Master Ensuite Bathroom			
Tub Deck	n/a	<input type="radio"/> Yes <input checked="" type="radio"/> No	
Shower Stall	*4x12" Chess Bev. 'Arctic White'	<input type="radio"/> Yes <input checked="" type="radio"/> No	
Bathroom Walls	n/a	<input type="radio"/> Yes <input checked="" type="radio"/> No	
Second Ensuite Bathroom (If Applicable)	8x10" Weave 'White'	<input type="radio"/> Yes <input checked="" type="radio"/> No	
Twin Bathroom	8x10" Weave 'White'	<input type="radio"/> Yes <input checked="" type="radio"/> No	

Kitchen Backsplash ☒ Yes ☐ No

Backsplash Behind Fridge none

Comment

Slab Backsplash

Backsplash: Caesar Stone #5031 'Statuario Maximus'

EM

Purchasers: Gasperino Mazzei & Elaine Mazzei

Property: 38

Telephone Res. / Bus: (416) 993-7466

Project: Burkshire Holdings Inc.

Decor Advisor: Yolande Somerville

Model and Elevation: 38-1 Elev.B HAMPTON

4. Plumbing Fixtures

Master Ensuite Bathroom Second Ensuite Powder Room
Other Room - Specify Other Washroom

Comment

Upgraded thru out, see extras order

5. Hardwood Flooring

	Type and Stain		Type and Stain
Main Hall	*Vintage 5" HandScape 'Gotham'	Upper Landing	n/a
Kitchen / Breakfast	*Vintage 5" HandScape 'Gotham'	Upper Hall	*Vintage 5" HandScape 'Gotham'
Living Room	n/a	Master Bedroom	*Vintage 5" HandScape 'Gotham'
Dining Room	*Vintage 5" HandScape 'Gotham'	Bedroom #2	*Vintage 5" HandScape 'Gotham'
Family Room	*Vintage 5" HandScape 'Gotham'	Bedroom #3	*Vintage 5" HandScape 'Gotham'
Den/Library	n/a	Bedroom #4	*Vintage 5" HandScape 'Gotham'
Entrance Vestibule	*Vintage 5" HandScape 'Gotham'	Bedroom #5	n/a
Lower Landing (If Applicable)	n/a	Other Room - Specify	n/a

Comment

Hardwood Selection: Vintage 3/4 x 5" White Oak Hand Scraped 'Gotham'

6. Carpeting

	Upgrade	Description
Main Hall	<input type="checkbox"/>	<input type="text"/>
Living Room	<input type="checkbox"/>	<input type="text"/>
Dining Room	<input type="checkbox"/>	<input type="text"/>
Family Room	<input type="checkbox"/>	<input type="text"/>
Den/Library	<input type="checkbox"/>	<input type="text"/>
Upper Hall	<input type="checkbox"/>	<input type="text"/>
Master Bedroom	<input type="checkbox"/>	<input type="text"/>
Bedroom #2	<input type="checkbox"/>	<input type="text"/>
Bedroom #3	<input type="checkbox"/>	<input type="text"/>
Bedroom #4	<input type="checkbox"/>	<input type="text"/>
Bedroom #5	<input type="checkbox"/>	<input type="text"/>
Thru Out	<input type="checkbox"/>	None
Upper Landing (If Applicable)	<input type="checkbox"/>	<input type="text"/>
Lower Landing (If Applicable)	<input type="checkbox"/>	<input type="text"/>

Upgrade Underpad	Type n/a	Area n/a
Carpet on Stairs	Capped n/a	Runner - *Upgrade n/a

Comment



Purchasers: Gasperino Mazzei & Elaine Mazzei

Property: 38

Telephone Res. / Bus: (416) 993-7466

Project: Berkshire Holdings Inc.

Decor Advisor: Yolande Somerville

Model and Elevation: 38-1 Elev.B HAMPTON

7. Fireplace

	Living Room			Family Room			Other Room - Specify		
	Purchased	As Per Plan	N/A	Purchased	As Per Plan	N/A	Purchased	As Per Plan	N/A
Fireplace Type	<input type="radio"/>	<input type="radio"/>	<input checked="" type="radio"/>	<input type="radio"/>	<input checked="" type="radio"/>	<input type="radio"/>	<input type="radio"/>	<input type="radio"/>	<input checked="" type="radio"/>
Mantle Type				Standard Gas					
Colour / Stain				Standard					
Surround				None					
Hearth				None					
Comment									

8. Trim Carpentry

Interior Doors Front Door Glass Inserts Door Handles

Interior Trim

Comment

9. Plaster Mouldings and Medallions

Entrance Vestibule	<input type="text" value="*CTR-617"/>	<input type="text"/>	Kitchen/Breakfast	<input type="text"/>	<input type="text"/>
Main Hall	<input type="text" value="*CTR-617"/>	<input type="text"/>	Den/Library	<input type="text"/>	<input type="text"/>
Living Room	<input type="text"/>	<input type="text"/>	Lower Landing	<input type="text"/>	<input type="text"/>
Dining Room	<input type="text" value="*CTR-617"/>	<input type="text"/>	Other Room - Specify	<input type="text" value="*CTR-617"/>	<input type="text"/>
Family Room	<input type="text" value="*CTR-617"/>	<input type="text"/>	see below		
Comment					
Powder Room / Master Bedroom / Upper Hall - CTR-617					

10. Railings and Spindles

Railing Package

Railing Colour

Stringer / Riser

Spindle Colour

Treads



Oak Stairs ☒ Yes ☐ No

Comment

Stairs will not match hardwood in colour, species or texture

11. Wall Paint

Main & Upper Hall	<input type="text"/>	Master Bedroom	<input type="text"/>
Living Room	<input type="text"/>	Bedroom #2	<input type="text"/>
Dining Room	<input type="text"/>	Bedroom #3	<input type="text"/>
Kitchen / Breakfast	<input type="text"/>	Bedroom #4	<input type="text"/>
Family Room	<input type="text"/>	Bedroom #5	<input type="text"/>
Powder Room	<input type="text"/>	Master Ensuite	<input type="text"/>
Laundry Room	<input type="text"/>		<input type="text"/>
Den/Library	<input type="text"/>	Second Ensuite	<input type="text"/>
Trim Paint	<input type="text"/>	Thru Out	<input type="text" value="Warm Grey"/>
Comment	Smooth Ceilings First Floor <input type="text"/>		

Scheduled Closing Date: Wednesday, November 23, 2016

Purchasers: Gasperino Mazzei & Elaine Mazzei

Property: 38

Telephone Res. / Bus: (416) 993-7466

Project: Burkshire Holdings Inc.

Decor Advisor: Yolande Somerville

Model and Elevation: 38-1 Elev.B HAMPTON

12. Electrical

Plugs and Switches ☒ White ☐ Ivory

Hood Fan ☐ White ☐ Ivory

Appliances Built in Cooktop

Comment

☐ Yes ☒ No

Built in Oven

☐ Yes ☒ No

Above Kitchen Cabinet Light ☐ Yes ☒ No

Below Kitchen Cabinet Light ☒ Yes ☐ No

Gas Stove

☒ Yes ☐ No

Microwave

☒ Yes ☐ No

13. Heating and Air Conditioning

Air Conditioning

Gas Provisions Dryer

Comment

Standard Gas BBQ Line

Gas Provisions Stove

Gas Provisions Barbecue

14. Additional Comments

15. Disclaimers and Notes

- 1) Colours of all materials are as close as possible to builder's selection, but not necessarily identical due to variances in manufacturing.
- 2) Any extras listed above are null and void unless accompanied by a separate invoice/amendment. Said invoice must be paid in full.
- 3) The Purchaser acknowledges that after Interior Colour Selection form is signed and dated, no further changes will be permitted other than re-selection due to unavailability. _____ Purchaser's Initials
- 4) The Purchaser acknowledges reading and accepting the "Gold Park Homes Decor Centre Disclaimers" form. This document contains other miscellaneous disclaimers.

This Interior Colour Selection is final and approved by:

Signature: _____

Date: _____

Signature: _____

Date: _____

CORTINA

70 Regina Road, Woodbridge, Ontario L4L 8L8
Tel: 905-264-8464 Fax: 905-264-0664
www.CortinaKitchens.com

KG-38
FEB 19 2017

EM

EM

QUOTATION

Date: 28/06/16

Trade Name: Gold Park Homes

Site location:

Model: 38-1

Address:

Project: Kleinburg Glen

Phase:

This layout has been explained to the purchaser by Cortina Kitchens Inc. and is understood by the purchaser.

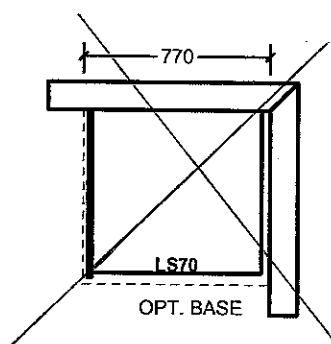
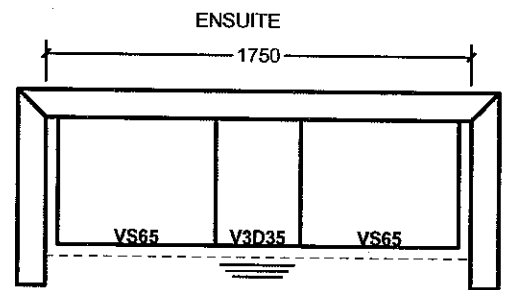
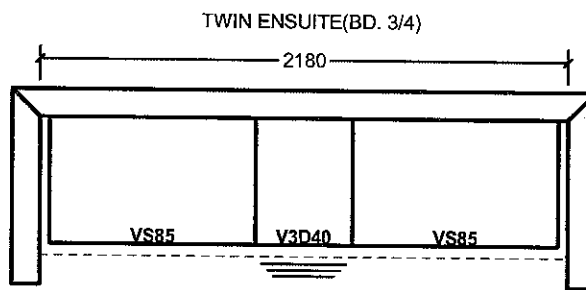
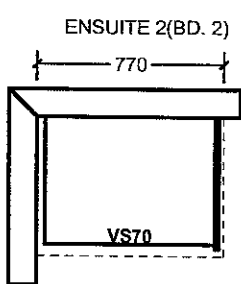
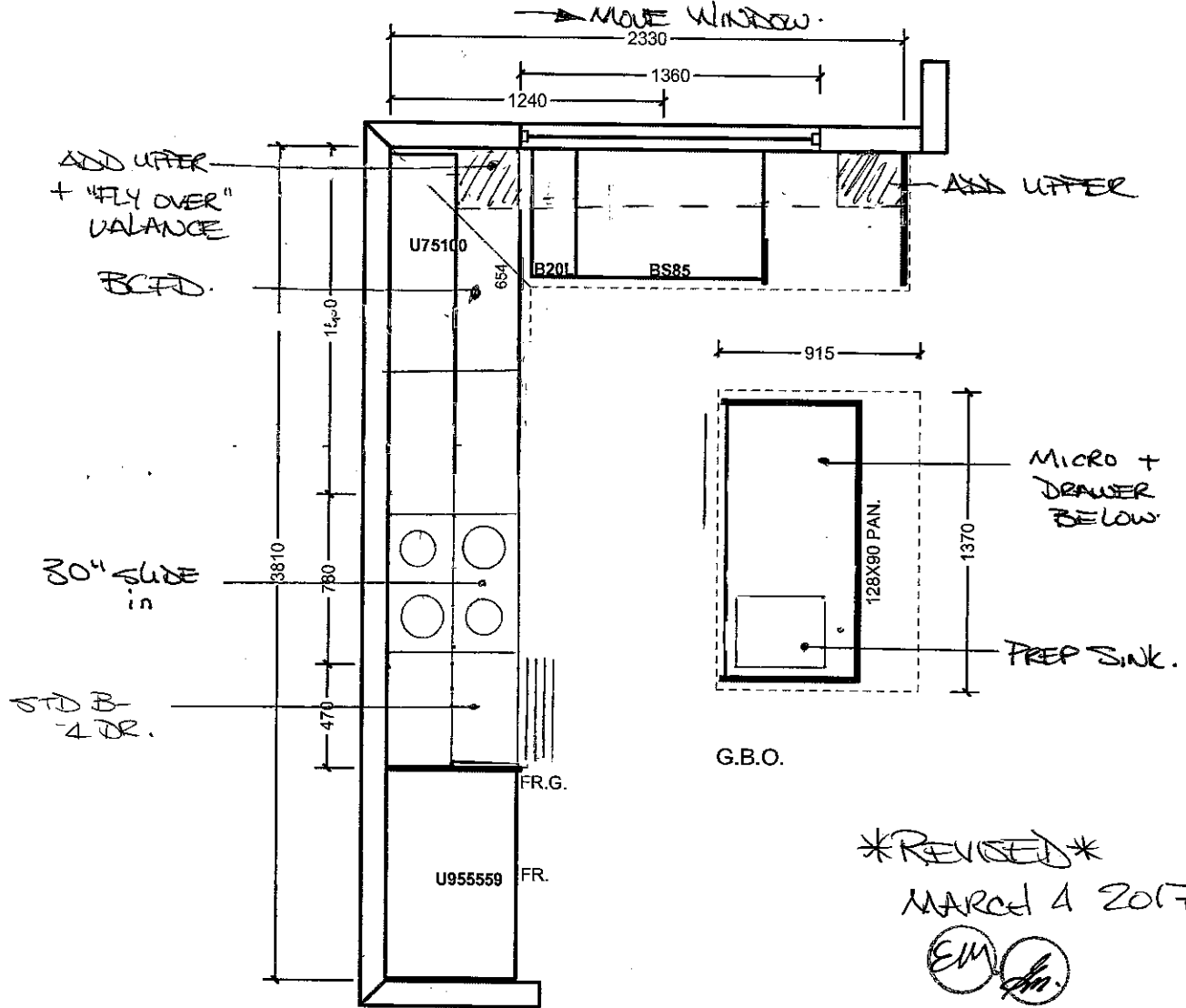

LAUNDRY

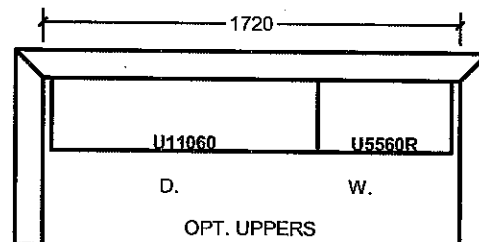

All prices subject to confirmation from head office.
This quotation is subject to the terms & conditions set out

All agreements are contingent upon strikes, accidents, and delays beyond our control.
Please provide our installer with template for sinkholes or \$150.00 will be charged for callback.

ACCEPTED DATE: _____

Item A. Wood grain and colour are characteristics of the product. We cannot guarantee that such grain and colour will always match.
Item B. Cortina Kitchens Inc. reserves the right to alter dimensions and make technical changes without notice.



~~Elevation A • 2,388 sq.ft.~~
✓ Elevation B • 2,375 sq.ft.

✓ Elevation B • 2,375 sq.ft.

Lot 38
Aug. 23 2016.



KG-38
FEB 19 2017

EM ~~Ln~~

REVISED
MAY 4 2017

EM

Hardwood.

- POTLIGHT

○ STD LIGHT

⊕ ADD ROUGH IN.

⑧ 8' Arct.

\$ SWITCH

~~D~~ DINNER
SWITCH.

⊙ ELECT. OUTLET

PHONE

③ CABLE

▲ (F) FIBER OPTIC

SCONCE.

④ AUTO LIGHT

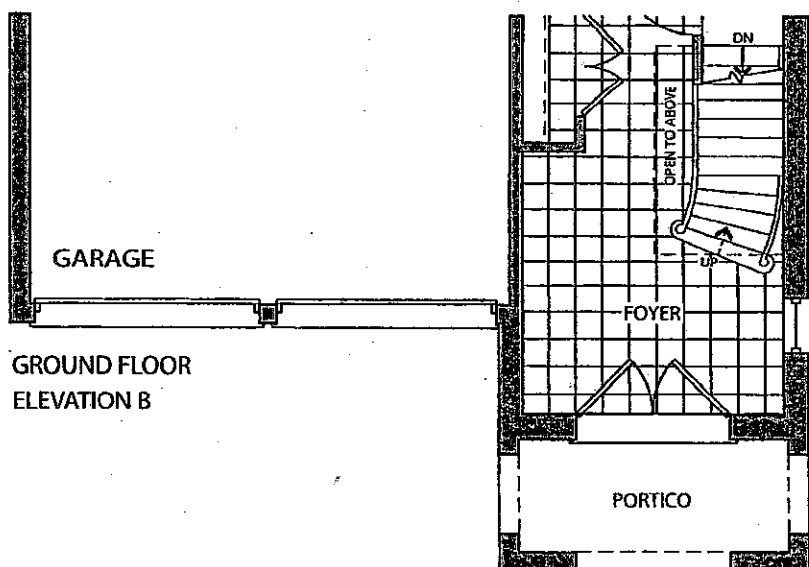
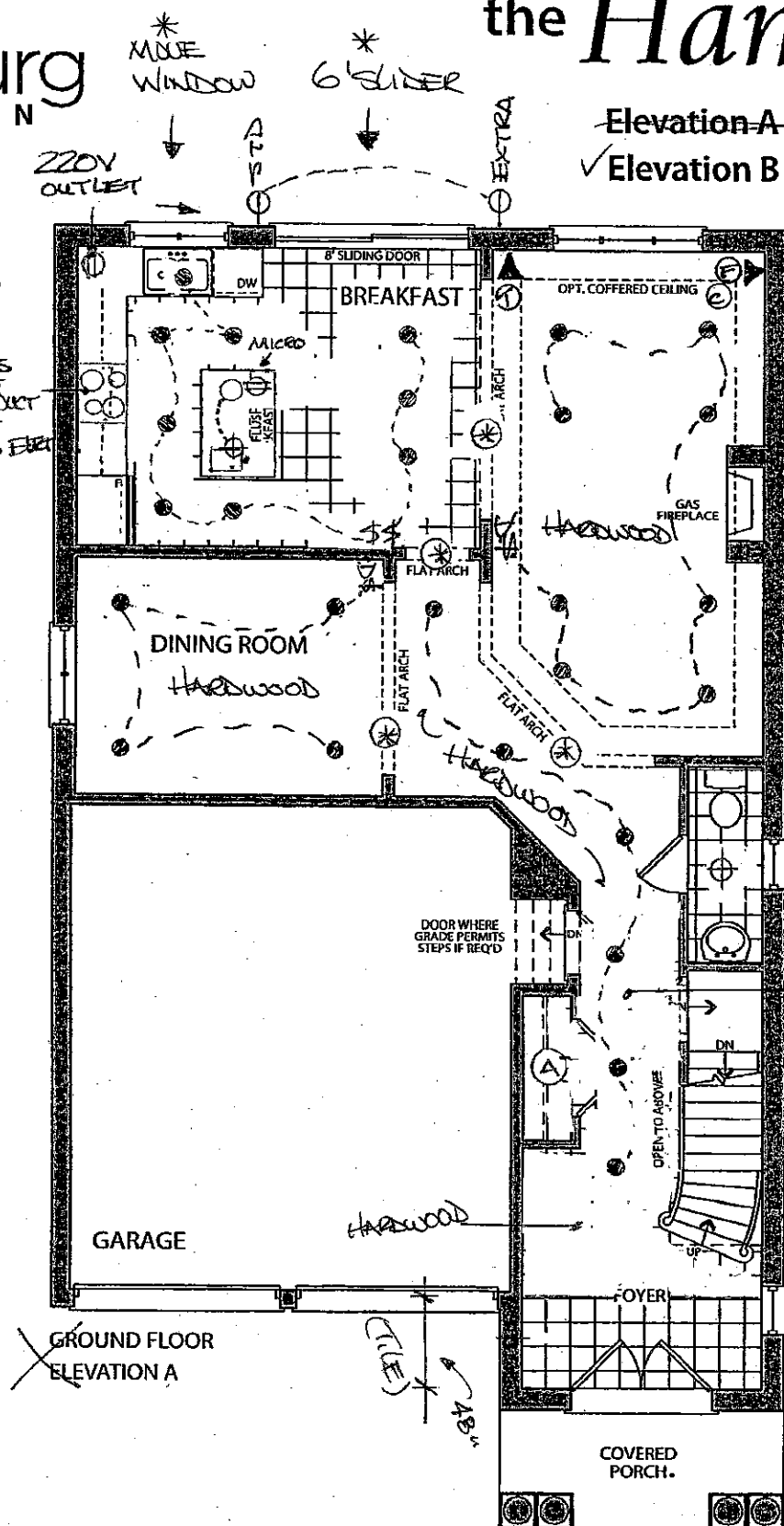

Prices, figures, illustrations, sizes, features and finishes are subject to change without notice. E.&O.E. Areas and dimensions are approximate and actual usable floor space may vary from the stated area. Layout may be reverse of the unit purchased. E. & O.E.

GOLDPARK
HOMES

MOVE WINDOW →

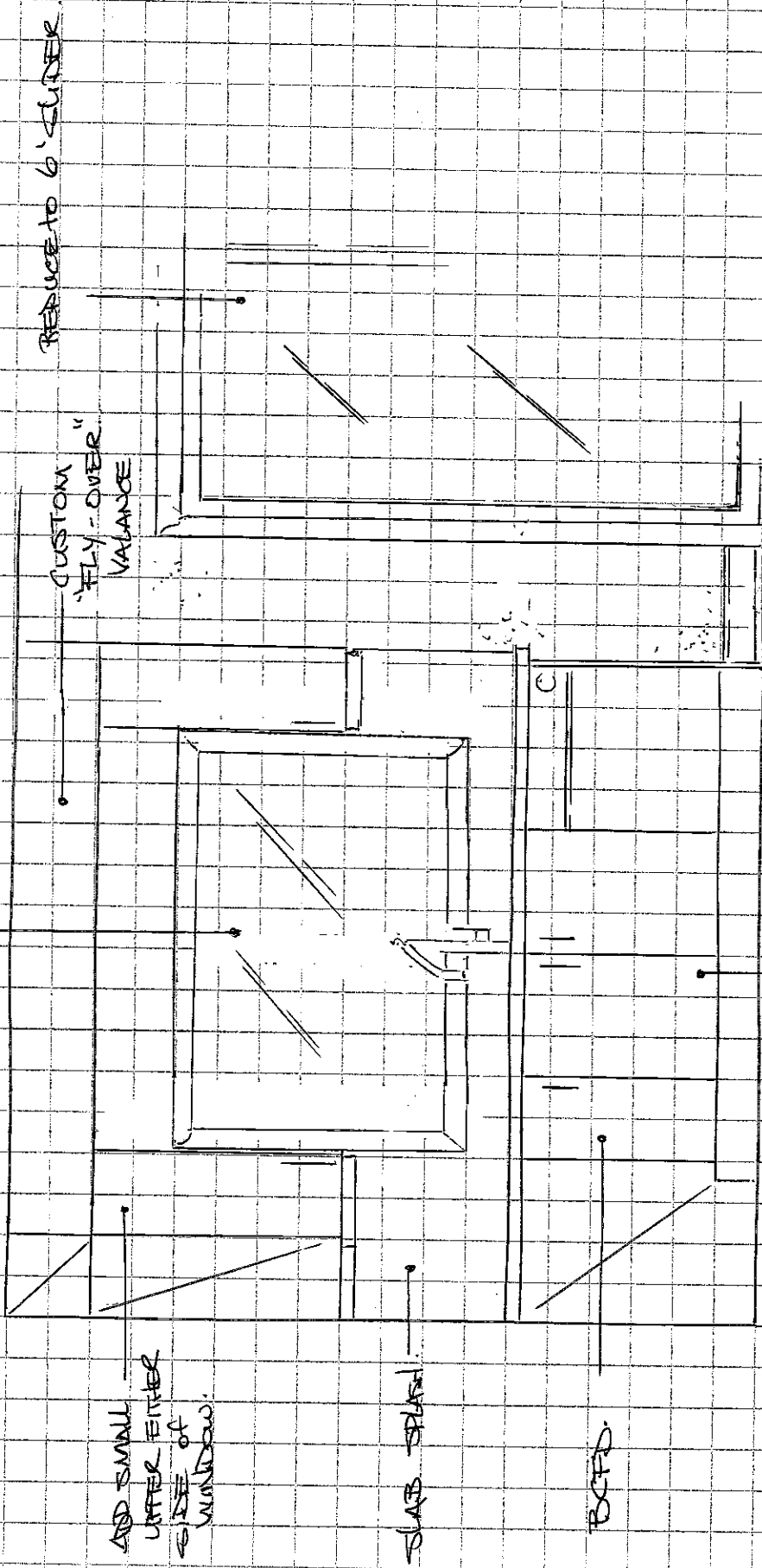

ADD SMALL
UPPER FILTER
SIDE of
WINDOW.

SLAB SPASH.

BCFD.

REORDER
SINK

KG-38

MARCH 4 2017

KITCHEN - SINK RENOVATION.

VENT A Hood - 30"

CUSTOM

"FLY-OVER"

(No drain)

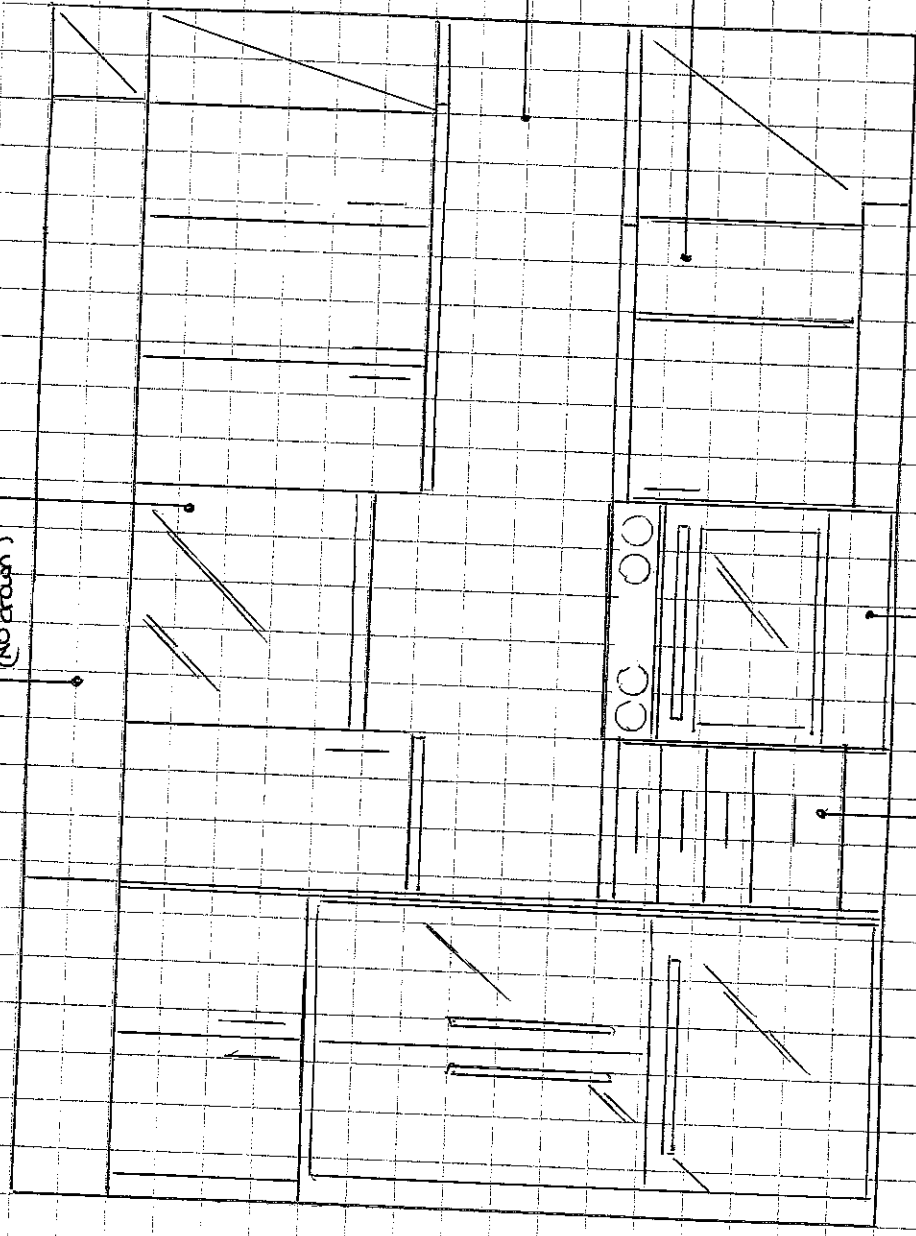

SLAB B/SPLASH

BGF

30" RANGE

STP B
4-DR.

KG-30

KITCHEN - STOVE ELEV.

MARCH 4 2017

EV

8

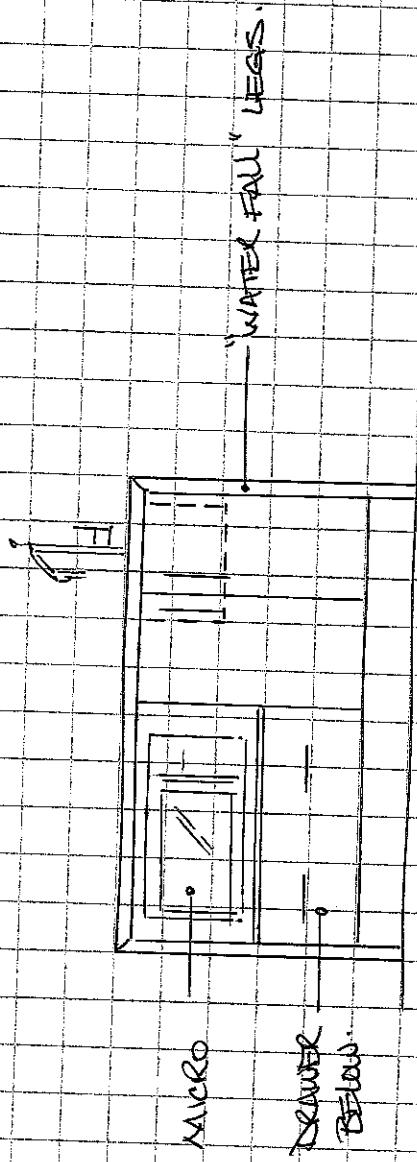
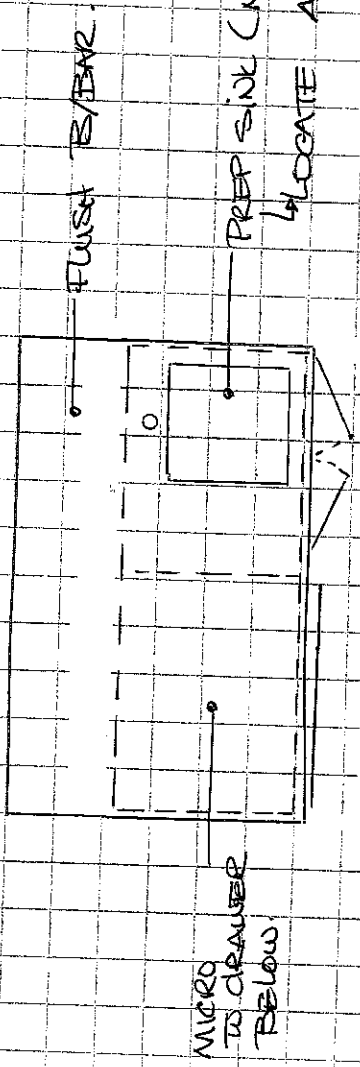

KG-38 ISLAND - PLAN & ELEVATION

March 4 2017

✓ Elevation A • 2,388 sq.ft.

✓ Elevation B • 2,375 sq.ft.

HERRINGBONE
Floor
PATTERN.



SHAMPOO
NICHE

GFI x 2.

move to
BDEM 3

FREE STANDING
TUB.

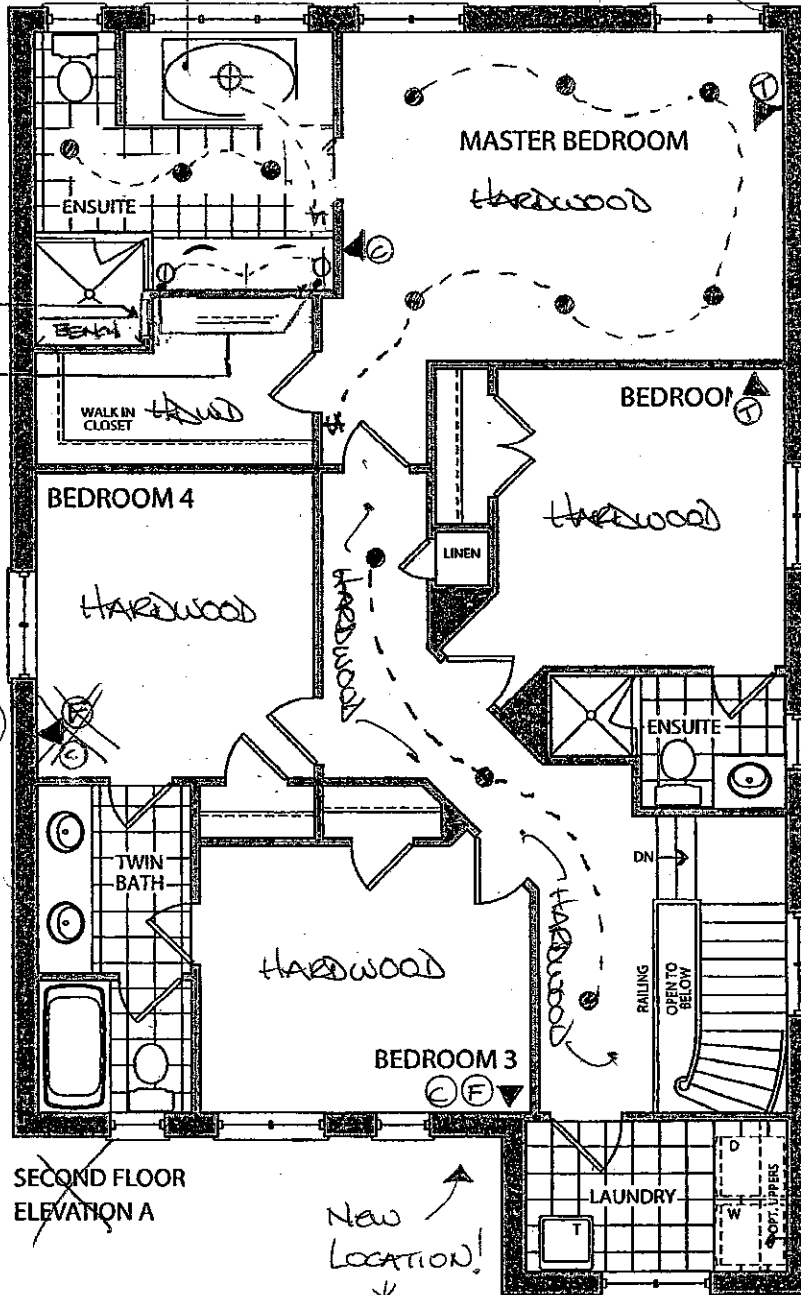

SECOND FLOOR
ELEVATION A

New
LOCATION!
*

LOT 38
Aug. 23 2016
EM

KG-38
FEB 19 2017
EM

MARCH 4 2017
EM

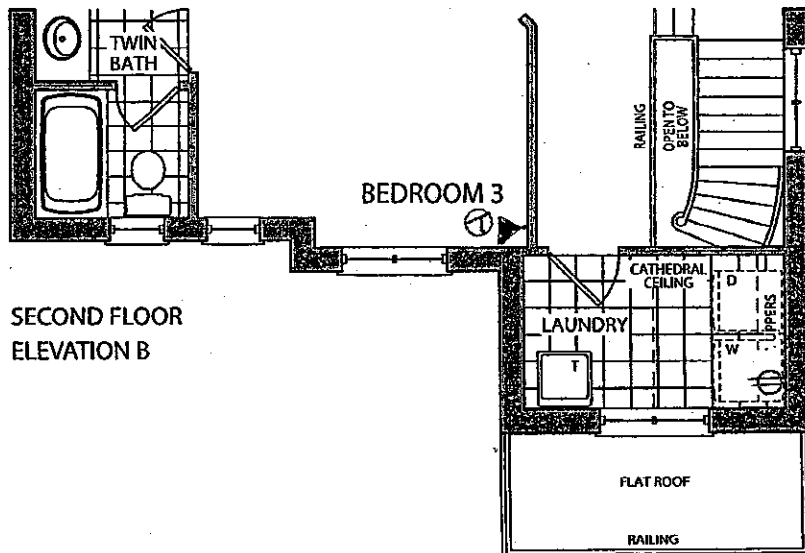

SECOND FLOOR
ELEVATION B

VALANCE
LIGHTS.

Elevation A • ~~2,388~~ sq.ft.

✓ Elevation B • **2,375** sq.ft.

LOT 38

AUG. 23 2016.

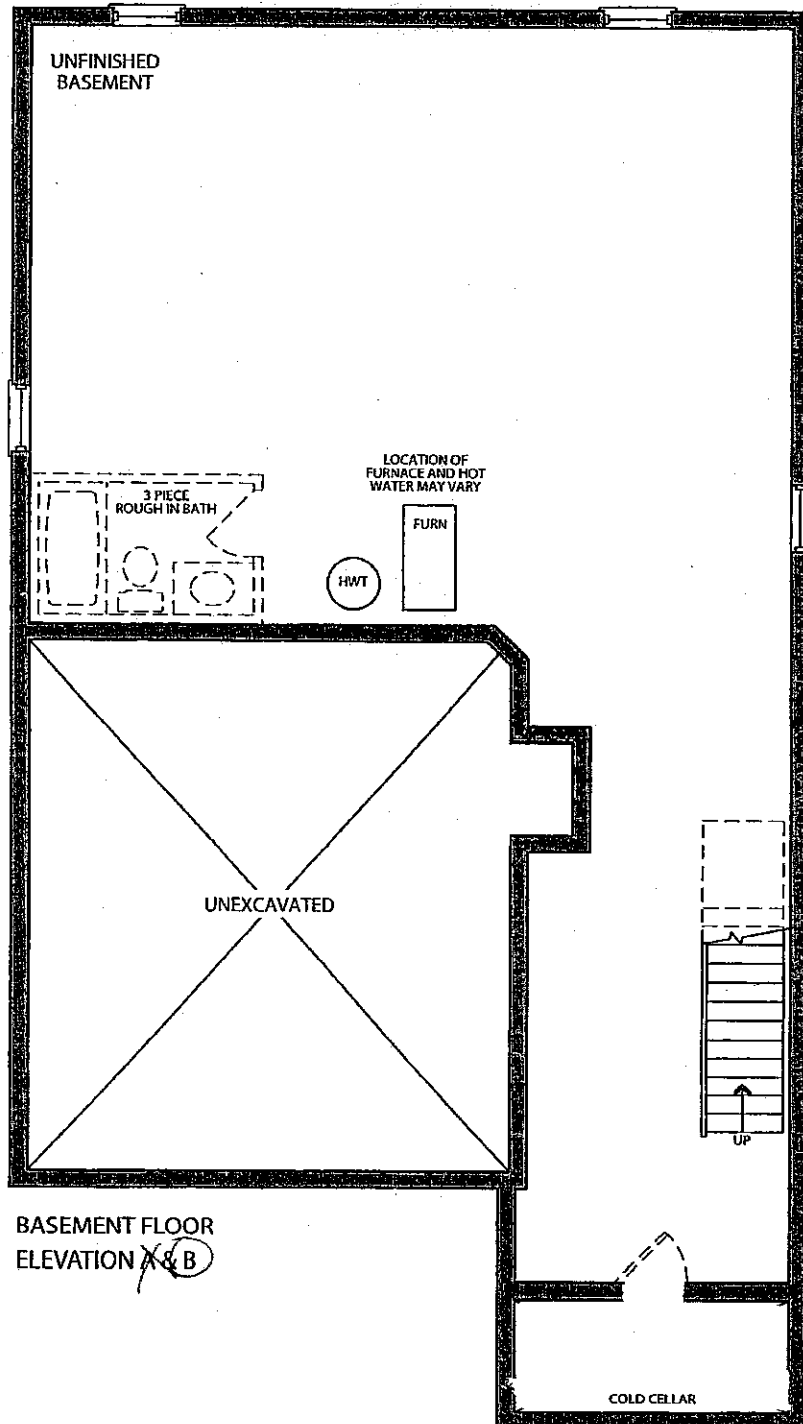

KG-38
FEB 19 2017

MARCH 4 2017

CORTINA

KITCHENS INC.

70 Regina Road Woodbridge ON L4L 8L6
905-264-6464

INFORMATION - PVC DOORS

Builder. Gold Park Homes Project..... Lot # 38

All cabinets with PVC (Thermofoil) Doors come with melamine gables, panels and kick. The doors, crown moulding and light valance are PVC wrapped. Open shelves incorporated in design will only be available with melamine interiors. There will be variations in colour shades between the PVC parts (doors, crown and Light valance) and the melamine parts (open shelves, Gables, Panels and Kick) due to the difference in material.

Furring Panel with crown moulding to the ceiling is not available on all PVC door styles due to subtle variations in colour shades between the PVC parts (moulding) and the melamine parts (furring panel) due to the difference in material. Grain directions in wood grain pattern melamine, vary between the furring panel, crown moulding (horizontal) and the PVC doors (vertical).

Thank you for your understanding.

I am well informed of this information, and agree to the purchase of the above.

Purchaser:





Date: FEB. 19 2017

GOLDPARK
HOMES



Granite, Marble,
Engineered Surfaces

KG-38
FEB 19 2017



- Standard 2CM & 3CM
- Upgrade 1 2CM & 3CM
- Upgrade 1 4CM
- Upgrade 2

POUNDER
+
ENS 2
+
Tusid

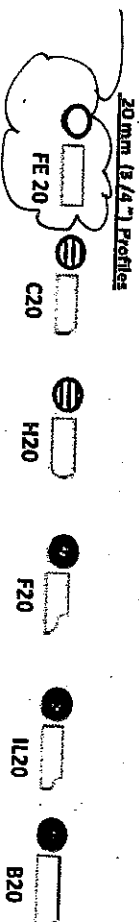

30mm (1 1/4") Profiles
+ WATERFALL
LEGS

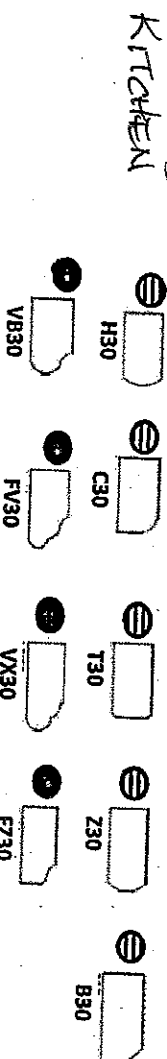

* UPGRADE SINK
+ FAUCET
then out!

MASTER
BATHSUITE

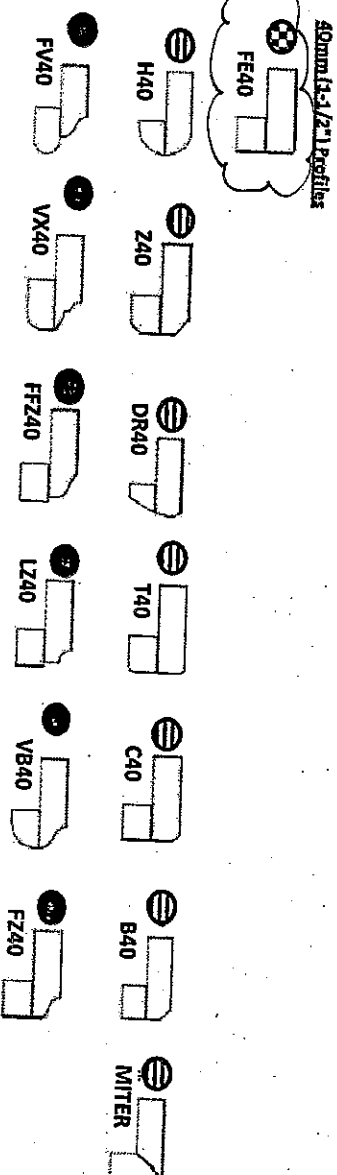

Note: All colours may not be available in 30mm at time ordered. Vendor reserves the right to use 40 mm edges (by lamination process).

*Mitre edge is available in Upgrade 1 for an overall thickness of 2". All other Mitre edge options will be an Upgrade 2 Edge.

CORTINA

UPGRADE HARDWARE

KG-38

FEB 19 2017



MODIFIED: 19/05/18 fd

UPGRADE HARDWARE



CH-32



CH-38

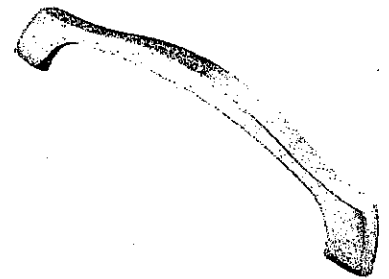

CH-44

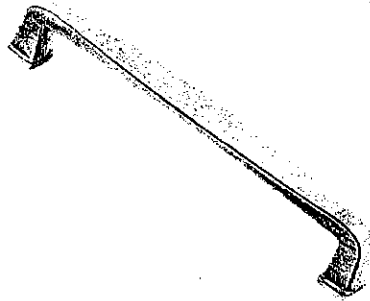

CH-45

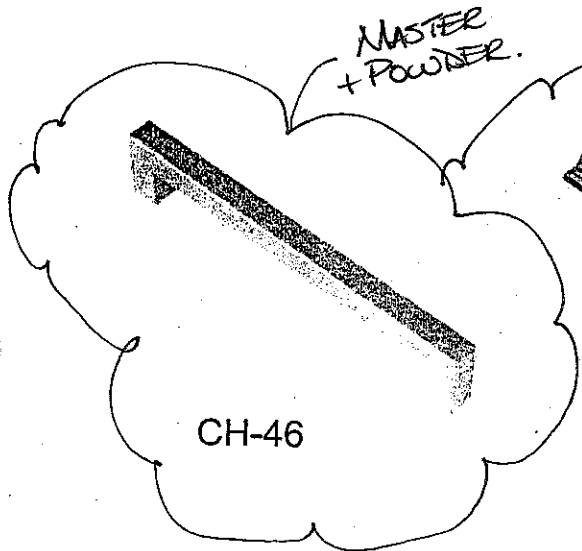

CH-46

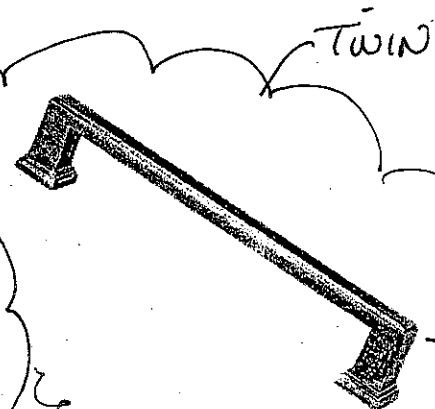

CH-47

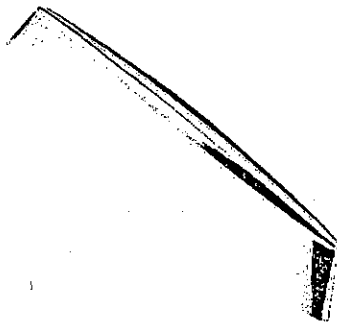

CH-48

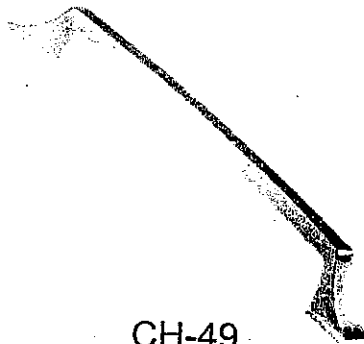

CH-49

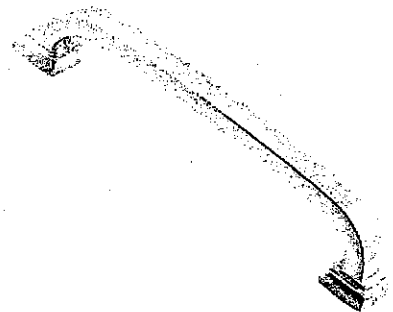

CH-50

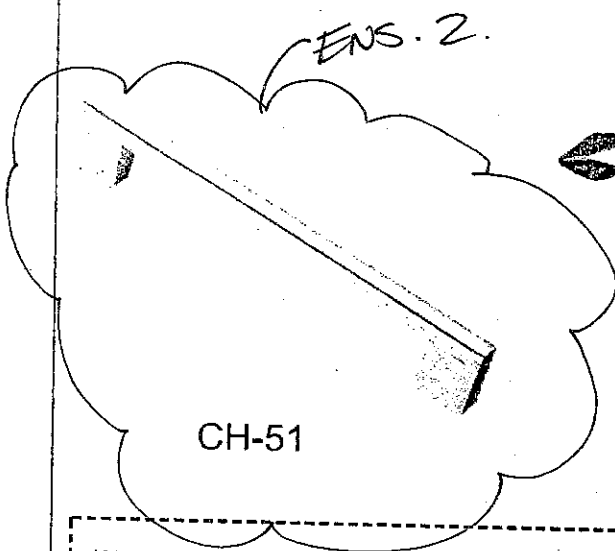

CH-51

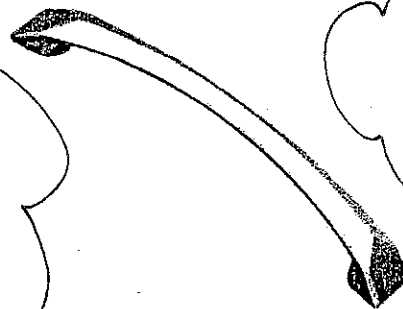

CH-52

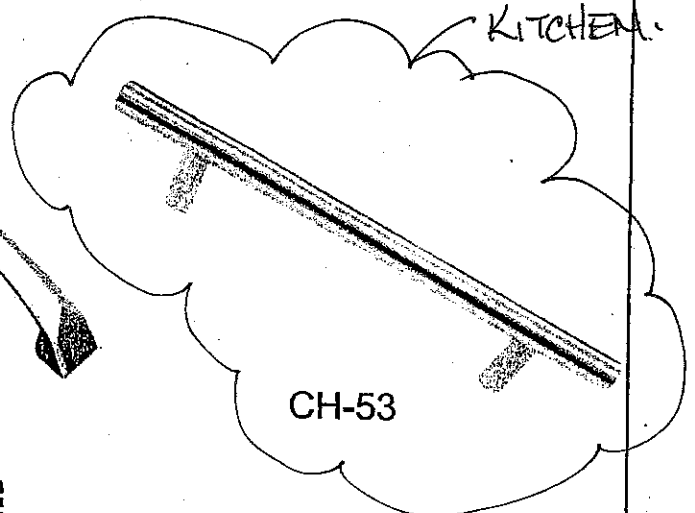

CH-53

*NOTES:

- IMAGES ARE FOR QUICK REFERENCE PURPOSES ONLY
- ACTUAL SIZES AND FINISHES AS PER HARDWARE SAMPLE BOARD PROVIDED TO DECOR CENTRE

CORTINA

MODIFIED: 19/05/16 fd

STANDARD HARDWARE

KG-38

Feb 19 2017



STANDARD HARDWARE

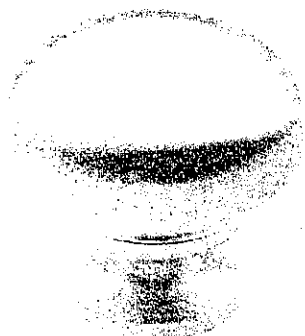

CSI-6



CSI-10



CSI-14

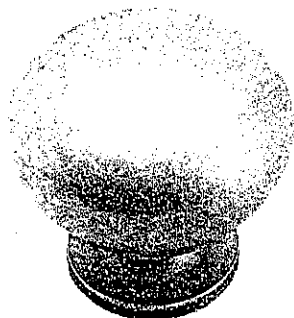

CSI-16



CSI-18

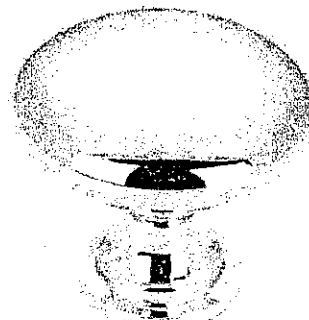

CSI-19



CSI-20

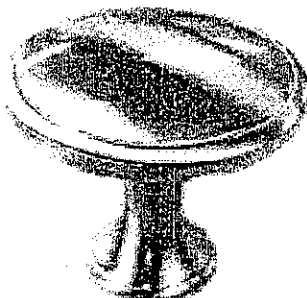

CSI-21

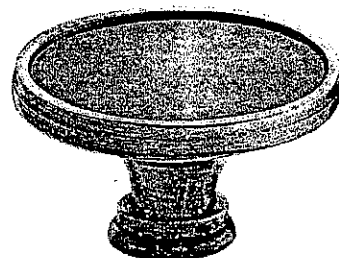

CSI-22

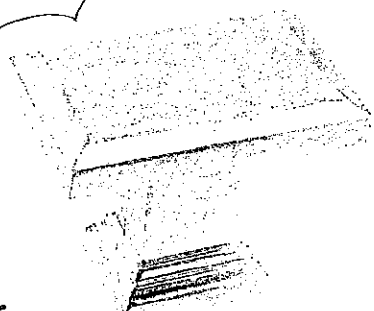

CSI-23

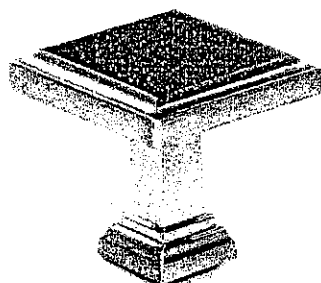

CSI-24

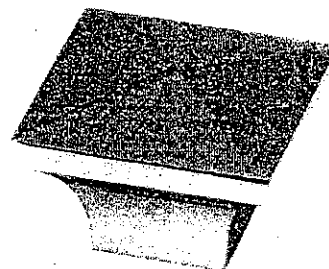

CSI-25

*NOTES:

- IMAGES ARE FOR QUICK REFERENCE PURPOSES ONLY
- ACTUAL SIZES AND FINISHES AS PER HARDWARE
- SAMPLE BOARD PROVIDED TO DECOR CENTRE

LOT No.: 38

ROOM: TWIN BATH

DATE: FEB 19 2017

SIGNATURE:

[Signature]

Kleinburg
city

GOLDPARK
WORTH MORE™

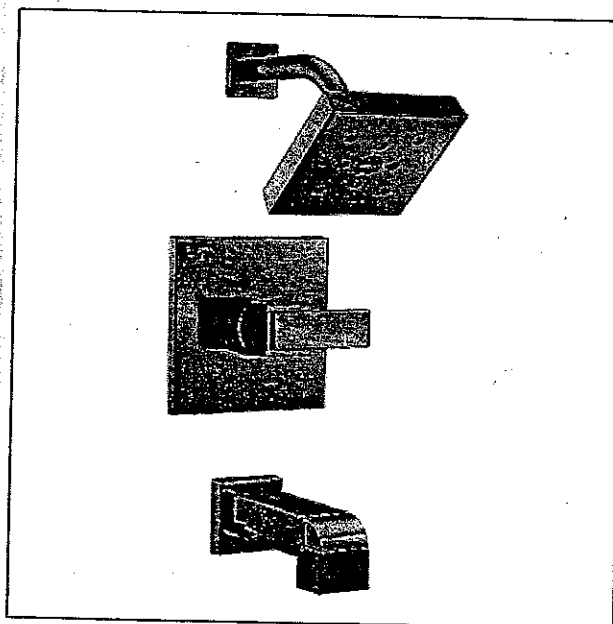

Monitor® 14 Series Tub & Shower with H₂Okinetic®, 2.0 GPM
Water-Efficient Showerhead & Tub Spout

* Chrome Finish
T14467

Shown in Brilliance Stainless

Pricing subject to change without notice.

Arzo® Collection

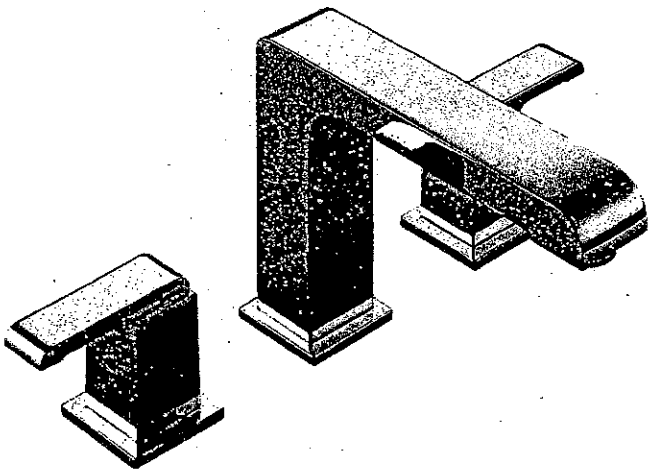

Roman Tub - 3 Piece

Chrome Finish
T2786 / # R2709

LOT No.: 38

ROOM: MASTER ENSUITE

DATE: FEB 19 2017

SIGNATURE:

Kleinfurg

GOLDPARK
WORTH MORE

Collette

4220CIY 21½" Rectangular Undermount Sink

2016 décor center catalogue



FEATURES

Vitreous china
Front overflow hole
Template and mounting hardware supplied
Overall dimensions (W x D x H):
(OD): 21½" x 14" x 7½"
(ID): 19" x 11½" x 5½"

CERTIFICATIONS

IAPMO cUPC
ASME A112.19.2 / CSA B45.1-2008

COLOUR

Soft white

LOT No.: 38

ROOM: TWIN BATH.

DATE: FEB 19 2017

SIGNATURE:

GOLDPARK

WORTH MORE

Kleinburg
ON

Arzo® Collection

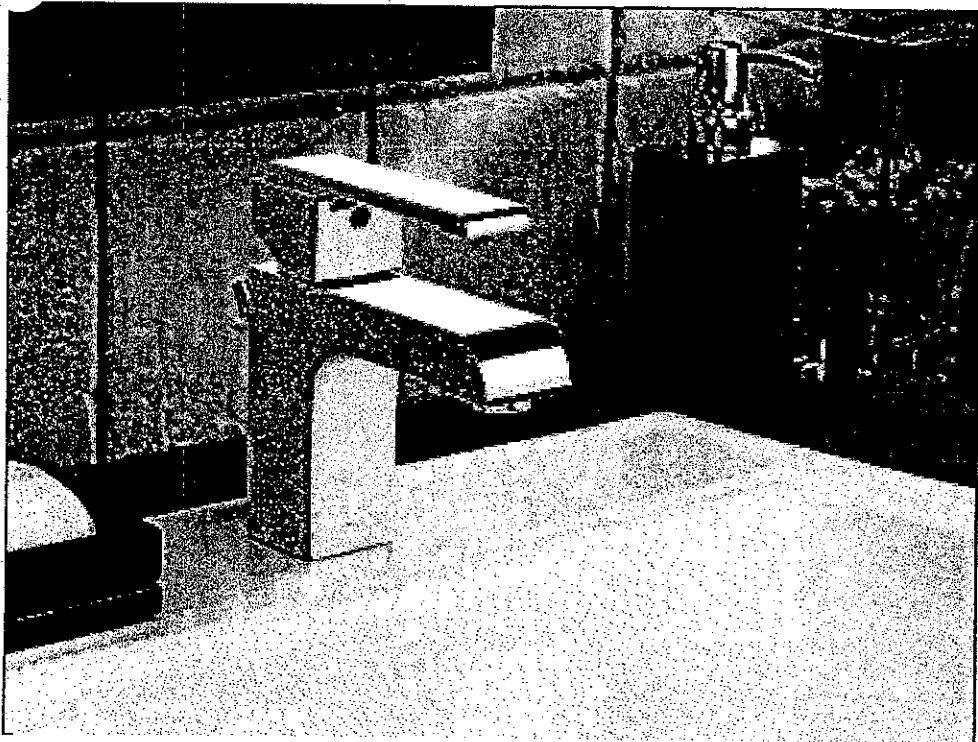

Single Handle Lavatory

Chrome Finish
586LF-MPU

LOT No.: 38

ROOM: ~~POWER~~ / ENS 2 / TWIN

DATE: FEB 19 2017

SIGNATURE:

Kleinburg
CLYDE

GOLDPARK
WORTH MORE

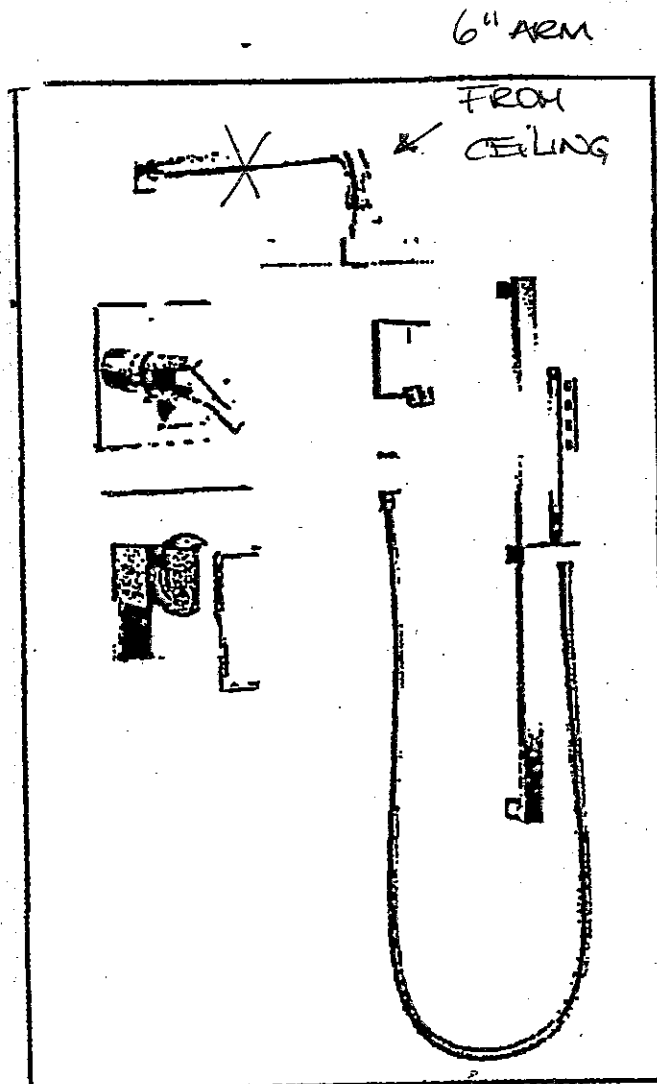

TempAssure® Shower System with 3
Function Diverter & High Flow Rough-in
2.0 GPM Chrome Finish
T17T267 / 50570 / 51567 / T11867 / R1100
/ R10000-UNBXHF

LOT No.: 38

ROOM: MASTER ENSUITE

DATE: FEB 19 2017

SIGNATURE:

 Kleinfurber
CLUB

 GOLDPARK
WORTH MORE

Camden

4210CHY 16" Square
Undermount Sink

2016 décor center catalogue

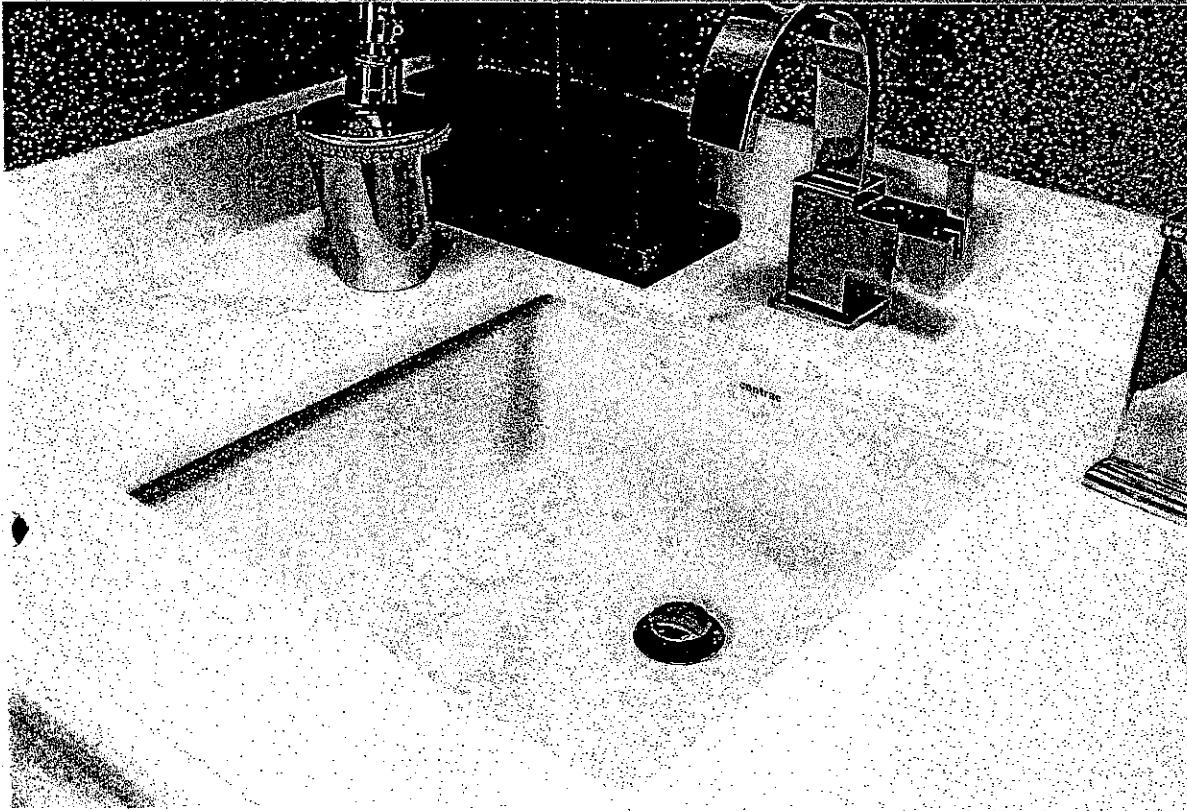

FEATURES

Vitreous china
Front overflow hole
Template and mounting hardware supplied
Overall dimensions (W x D x H):
(OD) 16" x 16" x 7½"
(ID) 13¾" x 13¾" x 5½"

CERTIFICATIONS

IAPMO cUPC
ASME A112.19.2 / CSA B45.1-2008

COLOUR

Soft white

LOT No.: 88

ROOM: POWDER + ENS. 2.

DATE: FEB 19 2017

SIGNATURE:

Kleinfurg
SINCE 1872

GOLD PARK
WORTH MORE

Caden

LINED TANK
4710BEV-TS

4.8Lpf
1pc toilet

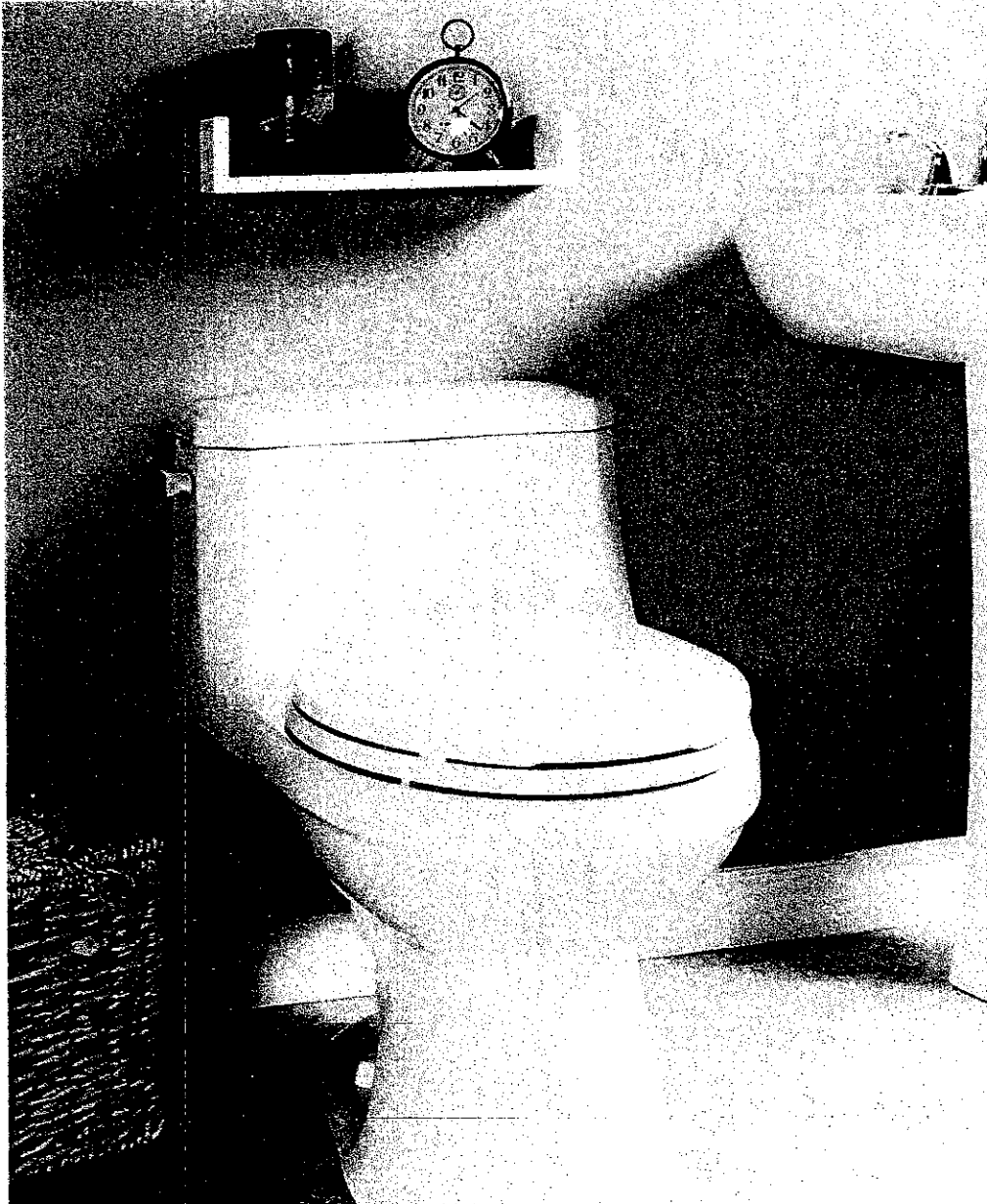

FEATURES

- High efficiency toilet
- Elongated bowl
- Vitreous china
- 15 $\frac{3}{4}$ " Bowl height
- Soft white tank lever
- 12" Rough-in
- 2" Fully glazed ball pass trapway
- 3" Flapper
- Siphon jet flush action
- Water surface 9" x 6 $\frac{1}{4}$ "
- Smooth close toilet seat included
- 16 $\frac{5}{8}$ " (W) x 28 $\frac{1}{2}$ " (D) x 26 $\frac{1}{8}$ " (H)

CERTIFICATIONS

- IAPMO cUPC
- US EPA WaterSense
- ASME A112.19.2 / CSA B45.1-2008
- MaP tested 800g
- LEED Compliant



COLOUR

Soft white

TOILET SEAT



Included

LOT No.: 38

ROOM: POWDER / MASTER ENSUITE / ENSUITE 2 / TWIN

DATE: FEB. 19 2017

SIGNATURE: 

Kleinburg
GLEN

GOLDPARK
WORTH MORE

Kitchen - Trinsic

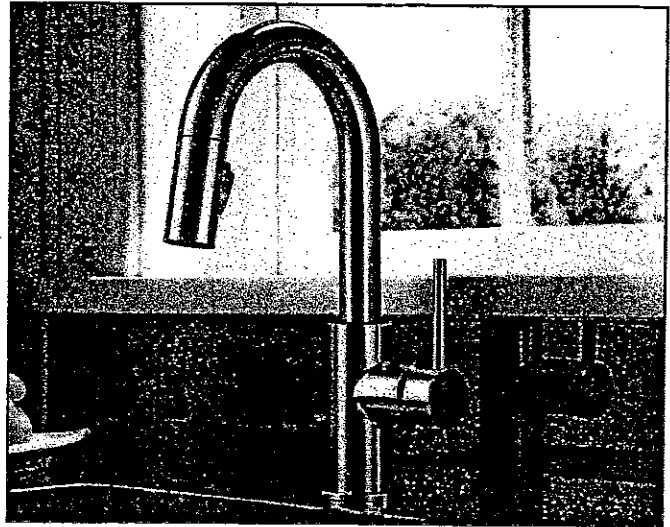

Pull-down Bar/Prep
Escutcheon Available

Chrome Finish
9959-DST

Arctic™ Stainless Finish
9959-AR-DST

Champagne Bronze™ Finish
9959-CZ-DST

LOT No.: 38

ROOM: KITCHEN * ISLAND *

DATE: FEB 19 2017

SIGNATURE:

[Handwritten Signature]

Kleinfurg
OLD

GOLDPARK
WORTH MORE

BLANCO QUATRUS™ Undermount

BLANCO QUATRUS™ U BAR

Sink
Specifications

Model
N°

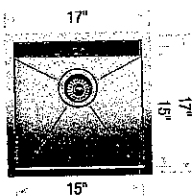

Undermount
Minimum Cabinet Size*
21" (533 mm)
Bowl Depth
8" (205 mm)
Cubed Weight
31 lb. (14 kg)

401245

LOT No.: 38

ROOM: KITCHEN *ISLAND*

DATE: FEB 19 2017

SIGNATURE: 

Kleinburg
SINKS

GOLDPARK
WORTH MORE

CORTINA

KITCHENS INC.

10 Regina Road Woodbridge ON L4L 8L6
905-264-6464

DARK STAIN INFORMATION

Builder: GOLD PARK Project: KLEINBURG Lot #: 38

Cortina Kitchens offers a wide variety of finishes, applied to oak and maple products. The subject finishes include the spray stains **Cocoa** , **Espresso** , **Graphite** as well as wiping stain **Ebony**.

Due to the very dark stains applied on natural maple and oak doors and joints, several characteristics are important to be noted when purchasing these products.

1. Shadow lines may be visible at the interior profile edges of a door or drawer front. If movement occurs shadow lines may increase or decrease, depending on the style and/or size of a door or drawer front.
2. Variation and unevenness may be visible in the finish.
3. Hairline cracks at the joints are created over time due to the nature of natural wood, caused by usage, humidity, or dryness. They tend to be more visible to darker stains, than lighter wood stains.

Please be advised that Cortina Kitchens will not replace doors nor parts that exhibit the above characteristics associated with this finish. These characteristics are not avoidable and are a result of the natural characteristics of wood and wood veneer, and the characteristics of darker stains on wood.

Thank you for your understanding.

I am well informed of this information, and agree to the purchase of any of the subject finishes listed above.

Purchaser: _____



Date: FEB 19 2017

Kitchen – Tommy

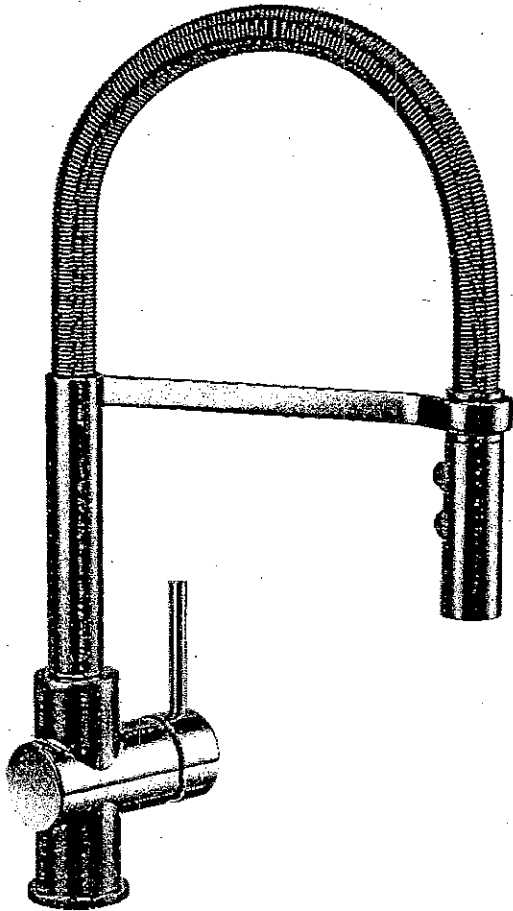

Gourmet Pull-Down Kitchen
Optional Escutcheon
1.8 GMP
(order RP63209 separately)
Chrome Finish
987LF

Arctic™ Stainless
987LF-AR

LOT No.: 38

ROOM: Kitchen

DATE: FEB 19 2017

SIGNATURE:

Kleinburg
GLEN

GOLDPARK
WORTH MORE



**BLANCO QUATRUS™
U SUPER SINGLE**

Sink
Specifications

Model
N°

Optional
Accessories

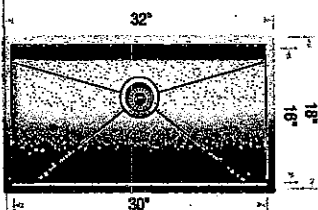

Undermount
Minimum Cabinet Size*
36" (915 mm)
Bowl Depth
9" (230 mm)
Cubed Weight
55 lb. (25 kg)

401248

406347 Super Single Grid

LOT No.: 38

ROOM: KITCHEN

DATE: FEB 19 2017

SIGNATURE:

(EM) (Signature)

Kleinburg
OLEN

GOLDPARK
WORTH MORE

LOT No.: 38

ROOM: ENS. 2.

DATE: Feb 19 2017

SIGNATURE:

EM

Kleinburg
OLEN

GOLDPARK
WORTH MORE

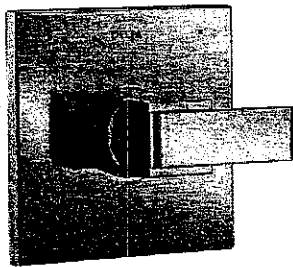
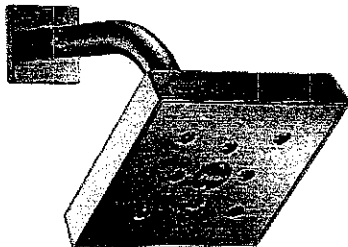





Monitor® 14 Series Shower with H₂Okinetic®, 2.0 GPM Water-Efficient Showerhead

Chrome Finish
T14267

Shown in Brilliance® Stainless

Shown in Brilliance® Stainless



LOT No.:	38	
ROOM:	M. ENSUITE	
DATE:	FEB 19 2017	SIGNATURE:  
		

Lexington - Semi-Recessed Rectangular Vessel Lavatory

Soft white fireclay
Rear overflow
Template supplied
Faucet not included

Assembled Dimensions (W x D x H)
18" x 16 1/4" x 7 1/4"

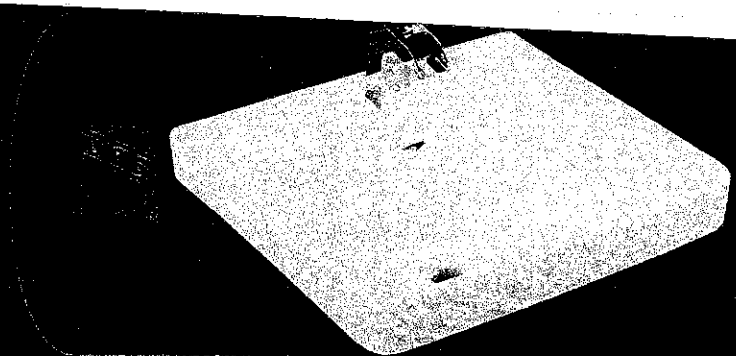

FOREMOST®

INSTALLED

27" Trim Kit for select Microwaves NN-TK722SS

NN-TK722SS

\$214.95

BULK ORDERS

LOGIN

ADD TO CART

SUPPORT ORDER STATUS

ABOUT FOR BUSINESS FOR INDUSTRY

Enter model, category or keyword

CAMERAS + CAMCORDERS

AUDIO + VIDEO
Specifications

MICROWAVE + KITCHEN

TELEPHONES

PERSONAL CARE

MASSAGE
Support

HOME + OFFICE

NEW!

DEALS

FREE SHIPPING ON ALL ORDERS

Home Microwave + Kitchen Microwave Ovens Trim Kits NN-TK722SS

KG-38

Elm

Sh



27" Trim Kit for select Microwaves I TK722SS

NN-TK722SS

write a review

Features

27" Wide Trim Kit for select Panasonic Microwave Ovens

\$214.95

In Stock / Ships In 1-3 Business Days

1

ADD TO CART

Click to Chat

Add a Protection Plan Details

Protect your product with SquareTrade

Covers mechanical & electrical failures after the manufacturer's warranty

5-day service guarantee

100% parts & labor, no deductibles

24/7 customer support

Cancel or transfer anytime

Learn More

Select a Plan

Select a Plan

No Protection Coverage

2.99

4.99

ADD TO REGISTRY

PDF VIEW FULL SPECS

MORE DETAILS

Compatible Models

NN-SE7825, NN-SD7975, NN-SD7625

TRIM KIT OUTER SIZE

Side A 16-1/2"

Side B 27"

TRIM KIT INNER SIZE

Side C 22-5/8"

Side D 11-3/8"

CABINET OPENING

Side E 25-1/2"

KG-38

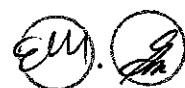

CABINET OPENING

Side E	25-1/2"
Side F	15-5/16"
Side G	21" minimum

UPC

885170073074

OWNER'S MANUALS

PDF Operating Manual



FAQS

What support content is available for my product?

CONTACT INFORMATION

Consumer Product Support and Technical Assistance

Panasonic Community

Support Live Chat

Operating hours:

Mon-Fri 9am-8pm EST

Sat-Sun 10am-7pm EST

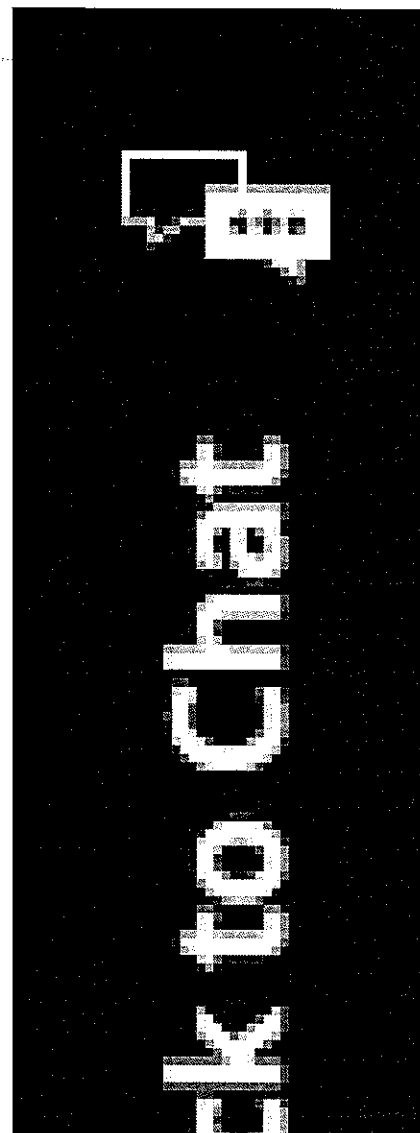

KG-38

en. 

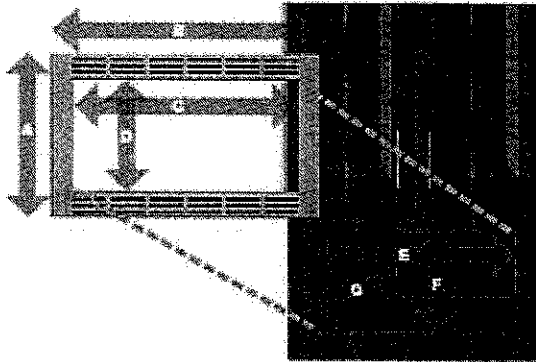

SLH30-230

Halogen lights. WBAR warming light bar is available on selected models.

KG-38



Dimensional Information

Width	30.0
Depth	24.0
Height	30.0
CFM @ 0.0" SP	600.0
Sones	6.5
Amps	3.9
# Lights	2.0

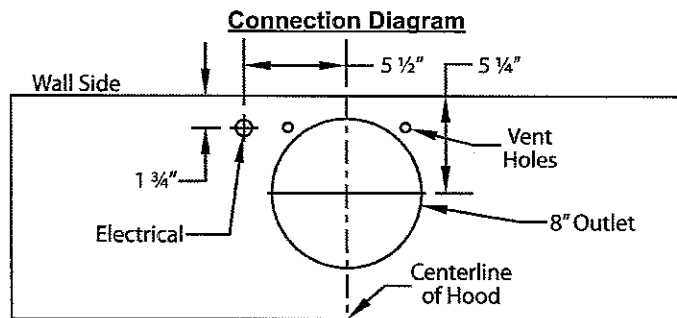
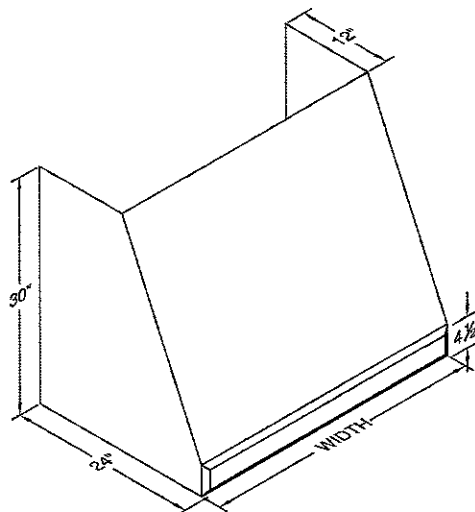

600 CFM B200 Dual Blower (Top View)

Recommended Mounting Height*

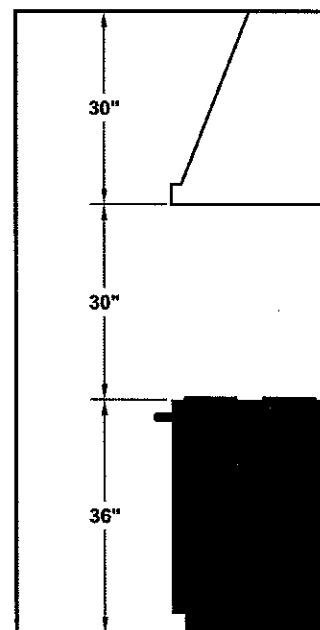

*Exceeding recommended mounting height may compromise performance.

Electrical/Mechanical Specifications For Blower Unit

Model	Volts	Amps*	Hz	RPM	CFM SP@0.0"	Equivalent CFM	CFM SP@0.1"	CFM SP@0.2"	CFM SP@0.3"	Minimum Round Duct Size	Sones [#]
B200 Dual	115.0	2.9	60.0	1550.0	600.0	900.0	531.0	480.0	430.0	8" (50 sq. in.)	6.5

+ Add 2.5 amps for each warming light. This model is equipped with halogen lighting: (2 lights: 30" - 41", 3 lights: 42" - 53", 4 lights: 54" - 66").

\$ Because the Magic Lung® blower uses centrifugal filtration rather than conventional baffle or mesh filters, the Magic Lung® blower can handle cooking equipment with higher cubic feet per minute (CFM) requirements and can deliver equivalent CFM much more efficiently than other filtration systems. When comparing the Magic Lung® with other blower units made by other manufacturers, use the "Equivalent CFM".

Ratings in accordance with the Standard Test Code by the Energy Systems Laboratory of the Texas Engineering Experiment Station.

2. Installation Diagram
2. Schéma d'installation
2. Diagrama de instalación

LOT 38
MICRO

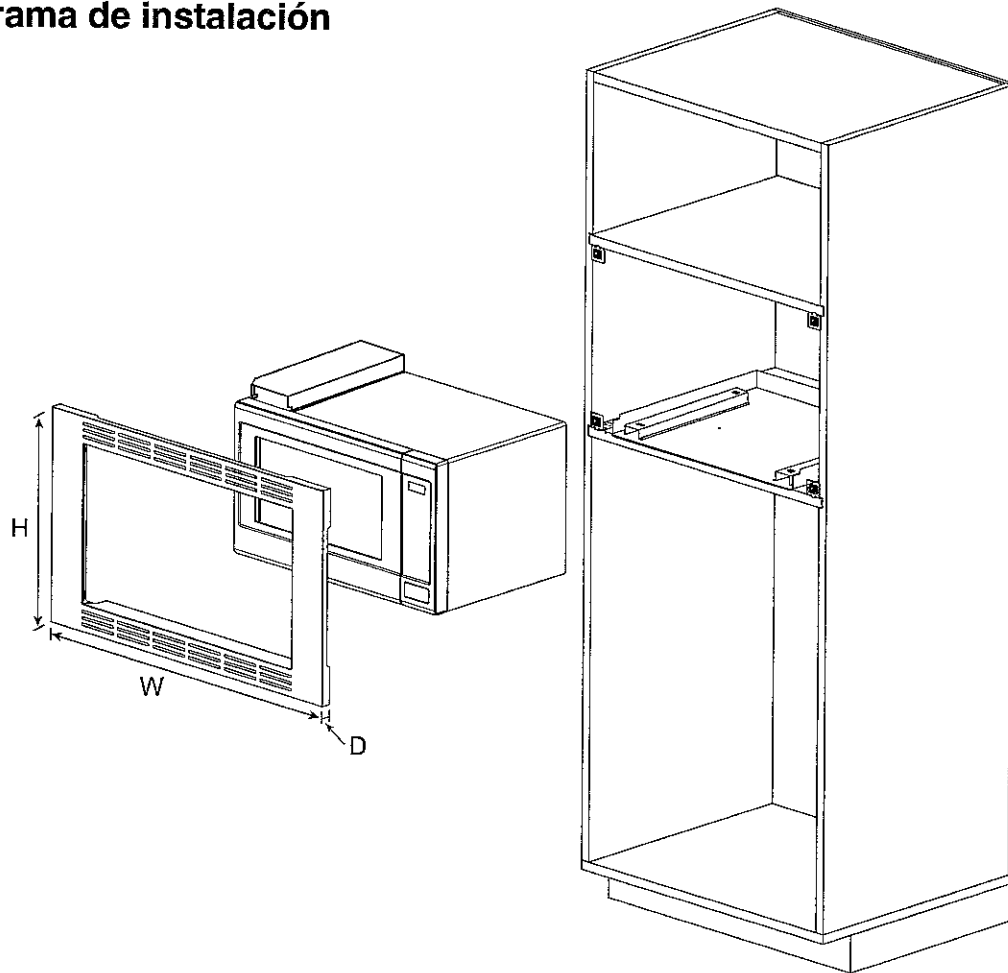

Trim Kit Dimensions				
	TK932S	TK922S	TK732S	TK722S
Width	30" (760 mm)	27" (684 mm)	30" (760 mm)	27" (684 mm)
Height	18 9/16" (472 mm)	18 9/16" (472 mm)	16 1/2" (419 mm)	16 1/2" (419 mm)
Depth (Thickness)	3/4" (20 mm)	3/4" (20 mm)	3/4" (20 mm)	3/4" (20 mm)

Dimensions du nécessaire d'encastrement				
	TK932S	TK922S	TK732S	TK722S
Largeur	760 mm (30 po)	684 mm (27 po)	760 mm (30 po)	684 mm (27 po)
Hauteur	472 mm (18 9/16 po)	472 mm (18 9/16 po)	419 mm (16 1/2 po)	419 mm (16 1/2 po)
Profondeur (épaisseur)	20 mm (3/4 po)	20 mm (3/4 po)	20 mm (3/4 po)	20 mm (3/4 po)

Dimensiones del juego de acabados				
	TK932S	TK922S	TK732S	TK722S
Ancho	30" (760 mm)	27" (684 mm)	30" (760 mm)	27" (684 mm)
Altura	18 9/16" (472 mm)	18 9/16" (472 mm)	16 1/2" (419 mm)	16 1/2" (419 mm)
Profundidad (grosor)	3/4" (20 mm)	3/4" (20 mm)	3/4" (20 mm)	3/4" (20 mm)