

**APPLIANCES**

Inv.1,025	1 - Purchaser Accepts Standard Appliance Openings: Fridge - 37-1/2"W x 73-1/2" High Approx. Range - 30-1/2"D x 31-1/2"W Approx. Dishwasher - 24" W Approx
Line14769	Note: STD FUTURE 30" SLIDE IN RANGE
1Dec16 / 27Jan17	

**CENTRAL VAC AND WIRING**

Inv.720	1 - CONDUIT PIPE - FROM ATTIC TO ELECTRICAL PANEL - Please run a straight run from attic to Electrical Panel
Line9759	Note:
3Aug16 / 10Nov16	

**CERAMIC**

Inv.1,025	1 - MAIN FLOOR - FLOOR TILE: Foyer / Powder Room / Kitchen - UPG 4
Line14770	Note: See floorplan for tile direction
1Dec16 / 27Jan17	

**ELECTRICAL**

Inv.720	1 - FAMILY ROOM: 110V WALL RECEPTACLE ON NORMAL CIRCUIT - Above Fireplace located approx 66" AFF for future wall mounted TV. Please see floorplan for location.
Line9755	Note:
3Aug16 / 10Nov16	
Inv. 720	1 - KITCHEN: 110V WALL RECEPTACLE ON NORMAL CIRCUIT - Left side of island to accommodate future wine fridge. Please see floorplan for location.
Line9753	Note:
3Aug16 / 10Nov16	
Inv.720	1 - KITCHEN: 110V WALL RECEPTACLE ON DEDICATED CIRCUIT - GAS FIRED APPLIANCE - FOR AUX. EQUIPMENT - NOT A STOVE PLUG. For future gas range.
Line9754	Note:
3Aug16 / 10Nov16	
Inv.720	1 - KITCHEN: 110V WALL RECEPTACLE ON DEDICATED CIRCUIT - FOR MICROWAVE - MICROWAVE NOT INCLUDED TO ISLAND. RIGHT SIDE UNDER COUNTER. Please see floorplan for location.
Line9752	Note:
3Aug16 / 10Nov16	
Inv.720	1 - KITCHEN: 110V WALL RECEPTACLE ON NORMAL CIRCUIT - TO ISLAND. Under breakfast bar, behind microwave plug. Please see floorplan for location.
Line9763	Note:
3Aug16 / 10Nov16	

**EXTERIOR COLOURS**

Inv.720	1 - EXTERIOR COLOUR PACKAGE 1
Line13697	Note:
3Aug16 / 10Nov16	

**FRAMING**

Inv.720	1 - MAIN FLOOR: EXTENDED HEIGHT ARCHWAY (PRICE PER DOORWAY) - X 2
Line13694	Note:
3Aug16 / 10Nov16	

Kleinburg Glen - 51R - 1 - 25-2 Elev.B HUDSON

Inv.720	1 - MAIN FLOOR: STANDARD DOOR EXTENDED HEIGHT 96 INCH (PRICE PER DOOR) - GROUND FLOOR 2 STOREY MODELS
Line13695	Note:
3Aug16 / 10Nov16	
Inv.720	1 - WOB BASEMENT-BASEMENT: FRENCH DOORS IN LIEU OF PATIO SLIDERS - 6FT X 80 INCH FRENCH DOORS - NO SCREEN CLEAR GLASS For Walk-Out Door.
Line13696	Note:
3Aug16 / 10Nov16	

GRANITE MARBLE QUARTZ

Inv.1,025	1 - KITCHEN COUNTERTOP: UPG 3 in 3CM
Line14772	Note: With 2 Waterfall Legs
1Dec16 / 27Jan17	
Inv.1,025	2 - KITCHEN COUNTERTOP: UPG - Add 2 waterfall legs on either side of island
Line14773	Note:
1Dec16 / 27Jan17	
Inv.1,025	1 - KITCHEN COUNTERTOP: UPG to accommodate future 30" slide-in range
Line14805	Note:
1Dec16 / 27Jan17	

HARDWOOD

Inv.1,025	1 - MAIN FLOOR HARDWOOD: Living/Dining / Family Room - UPG 3
Line14783	Note:
1Dec16 / 27Jan17	
Inv.1,025	1 - 2ND FLOOR HARDOOD: Landing / Upper Hall: UPG 3
Line14784	Note:
1Dec16 / 27Jan17	

HVAC

Inv.720	1 - KITCHEN: Please center hood van standard 6" pipe to accommodate future chimney style hood fan.
Line9751	Note:
3Aug16 / 10Nov16	
Inv.720	1 - KITCHEN: GAS LINE ROUGH - GROUND FLOOR For future gas range.
Line9750	Note:
3Aug16 / 10Nov16	

INTERIOR TRIM AND DOORS

Inv.720	4 - MAIN FLOOR: STANDARD DOOR EXTENDED HEIGHT 96 INCH (PRICE PER DOOR) - GROUND FLOOR 2 STOREY MODELS
Line9757	Note:
3Aug16 / 10Nov16	
Inv.720	2 - MAIN FLOOR: EXTENDED HEIGHT ARCHWAY (PRICE PER DOORWAY) - X 2
Line9756	Note:
3Aug16 / 10Nov16	

KITCHEN AND BATH CABINETRY

Inv.720	1 - KITCHEN: Please center hood van standard 6" pipe to accommodate future chimney style hood fan.
Line13693	Note:
3Aug16 / 10Nov16	

Kleinburg Glen - 51R - 1 - 25-2 Elev.B HUDSON

Inv.1,025	1 - KITCHEN: UPG 1 Cabinets
Line14771	Note:
1Dec16 / 27Jan17	
Inv.1,025	1 - KITCHEN: Purchaser adjust cabinetry for future wine fridge at own expense and warranty after closing.
Line14777	Note:
1Dec16 / 27Jan17	
Inv.1,025	1 - KITCHEN: Purchaser to supply and install own cut out for island undercounter microwave at own expense and warranty after closing.
Line14800	Note:
1Dec16 / 27Jan17	
Inv.1,025	1 - KITCHEN: Accommodations for future 30" slide in range
Line14806	Note: Spec sheet not provided - purchaser accepts std 30" opening
1Dec16 / 27Jan17	

MISC.

Inv.720	1 - CREDIT TO BE ISSUED FOR TALLER BASEMENT SEE PE:961
Line13691	Note:
3Aug16 / 10Nov16	
Inv.720	1 - Purchaser has attended a Structural appointment at the Decor Centre & has DECLINED any additional upgrades and accepts and acknowledges that there will be no further structural changes/additions/deletions to be made upon signing on Aug 3, 2016.
Line9764	Note:
3Aug16 / 10Nov16	
Inv.720	1 - Purchasers are aware & accepts that ANY changes made to upgrades after signing this Purchasers Extra Form are subject to a minimum administration fee of \$500. PLUS a 10% holdback fee.
Line9765	Note:
3Aug16 / 10Nov16	
Inv.720	1 - BONUS PACKAGE: \$5,000.00 (INCLUDING TAXES) WORTH OF UPGRADES FROM GOLD PARK HOMES DÉCOR CENTRE IS BEING APPLIED TOWARD THE STRUCTURAL APPOINTMENT. PURCHASER HAS A REMAINING AMOUNT OF \$00 (INCLUDING TAXES) TO BE USED TOWARD THE COLOUR APPOINTMENT.
Line9766	Note:
3Aug16 / 10Nov16	
Inv.720	1 - TOTAL AFTER CREDIT: \$17,656.50 50% DEPOSIT BY VISA: \$8,828.25 50% BALANCE ON CLOSING: \$8,828.25
Line9767	Note:
3Aug16 / 10Nov16	
Inv.1,025	1 - CREDIT FOR BASEMENT TALLER CEILINGS FROM STRUCTURAL
Line14768	Note: INVOICE # PE 961
1Dec16 / 27Jan17	
Inv.1,025	1 - Purchaser has attended a COLOUR appointment at the Decor Centre & has DECLINED any additional upgrades and accepts and acknowledges that there will be no further structural changes/additions/deletions to be made upon signing.
Line14801	Note:
1Dec16 / 27Jan17	
Inv.1,025	1 - Purchasers are aware & accepts that ANY changes made to upgrades after signing this Purchasers Extra Form are subject to a minimum administration fee of \$500. PLUS a 10% holdback fee.
Line14802	Note:
1Dec16 / 27Jan17	

Kleinburg Glen - 51R - 1 - 25-2 Elev.B HUDSON

Inv.1,025	1 - STAIRCASE - The purchaser was advised and therefore accepts and acknowledges that the wood species of the staircase and flooring chosen do not match. This difference may result in a stain colour variance.
Line14803	Note: The purchaser agrees that the vendor is to be exempt from any and all claims by the purchaser regarding this colour variance.
1Dec16 / 27Jan17	
Inv.1,025	1 - STAIRCASE - The purchaser was advised and therefore accepts and acknowledges that the stain of the staircase and flooring chosen do not match. This difference might result in an undesirable colour variance.
Line14804	Note: The purchaser agrees that the vendor is to be exempt from any and all claims by the purchaser regarding this colour variance.
1Dec16 / 27Jan17	
Inv.1,025	1 - TOTAL: \$12,170.10 50% DEPOSIT - \$5,746.05+\$339.00 50% APPLIED TO MORTGAGE - \$6,085.05
Line14828	Note:
1Dec16 / 27Jan17	

PAINTING

Inv.1,025	1 - STAIRS: Stain Stairs to Generation Cobalt
Line14786	Note:
1Dec16 / 27Jan17	

PLUMBING

Inv.720	1 - EXTERIOR REAR: HOSE BIB - STANDARD TO UPGRADED WITH HOT AND COLD WATER VALVE
Line9762	Note:
3Aug16 / 10Nov16	

STAIRS AND RAILINGS

Inv.1,025	1 - STAIRS: UPG Euroline 1 + V Groove handrail
Line14799	Note:
1Dec16 / 27Jan17	

TRIM AND DOORS

Inv.1,025	1 - MAIN & 2ND FLOOR: UPG 1 Baseboards & Trim
Line14798	Note:
1Dec16 / 27Jan17	

WINDOWS AND DOORS

Inv.720	1 - BASEMENT: FRENCH DOORS IN LIEU OF PATIO SLIDERS - 6FT X 80 INCH FRENCH DOORS - NO SCREEN CLEAR GLASS For Walk-Out Door.
Line9761	Note:
3Aug16 / 10Nov16	

Purchasers: Heidi Hai Huynh & Sompasong Khamphengmuor Property: 51R

Telephone Res. / Bus: (416) 856-8151

Project: Burkshire Holdings Inc.

Decor Advisor: Laura Lofaro

Model and Elevation: 25-2 Elev.B HUDSON

Layout Changes: ☐ Yes ☐ No

Sketch Attached: ☐ Yes ☐ No

Exterior Colour Scheme:

## 1. Cabinetry

	Style and Colour	Counter	Hardware
Kitchen / Breakfast	*M600 Melamine Mystic	*Caesarstone Atlantic Salt 6270 - FE30 Edge	CS1-25
Laundry Room	<input type="text"/>	<input type="text"/>	<input type="text"/>
Powder Room	<input type="text"/>	<input type="text"/>	<input type="text"/>
<input type="text"/>	<input type="text"/>	<input type="text"/>	<input type="text"/>
Master Ensuite Bathroom	P400 PVC ChocMaple	Wilsonart Pearl Soapstone 4886-38	CS1-25
Second Ensuite Bathroom (If Applicable)	<input type="text"/>	<input type="text"/>	<input type="text"/>
Main Bath	P400 PVC ChocMaple	Wilsonart Bronzite 4971K-52	CS1-25
Dishwasher Cabinet	<input type="text"/>		
<b>Comment</b> KITCHEN COUNTERTOP: to have 2 waterfall legs with 3cm edge THROUGHOUT FE30			

## 2. Floor Tile

	Selection	Grout	Threshold
Entrance Vestibule	*12x24 Volakis Series Polished White	<input type="text"/>	<input type="text"/>
Main Hall	*12x24 Volakis Series Polished White	<input type="text"/>	<input type="text"/>
Kitchen / Breakfast	<input type="text"/>	<input type="text"/>	<input type="text"/>
Laundry Room	13x13 Serpentine Grey	<input type="text"/>	<input type="text"/>
Powder Room	*12x24 Volakis Series Polished White	<input type="text"/>	<input type="text"/>
<input type="text"/>	<input type="text"/>	<input type="text"/>	<input type="text"/>
Master Ensuite Bathroom	13x13 Serpentine Beyaz White	<input type="text"/>	<input type="text"/>
Second Ensuite Bathroom (If Applicable)	<input type="text"/>	<input type="text"/>	<input type="text"/>
Lower Landing (If Applicable)	<input type="text"/>	<input type="text"/>	<input type="text"/>
Main Bath	13x13 Serpentine Grey	<input type="text"/>	<input type="text"/>
<b>Comment</b> MASTER ENSUITE - Floor / Tub Face 13x13 Serpentine Beyaz White			

## 3. Wall Tile

	Selection	Listello/Inserts	Describe
<input type="text"/>	<input type="text"/>	<input type="radio"/> Yes <input checked="" type="radio"/> No	<input type="text"/>
Master Ensuite Bathroom			
Tub Deck	8x10 Weave White	<input type="radio"/> Yes <input checked="" type="radio"/> No	<input type="text"/>
Shower Stall	8x10 Weave White	<input type="radio"/> Yes <input checked="" type="radio"/> No	<input type="text"/>
Bathroom Walls	<input type="text"/>	<input type="radio"/> Yes <input checked="" type="radio"/> No	<input type="text"/>
Second Ensuite Bathroom (If Applicable)	<input type="text"/>	<input type="radio"/> Yes <input checked="" type="radio"/> No	<input type="text"/>
Main Bath	8x10 Weave White	<input type="radio"/> Yes <input checked="" type="radio"/> No	<input type="text"/>
Kitchen Backsplash	<input type="radio"/> Yes <input checked="" type="radio"/> No	Backsplash Behind Fridge	N/A
<b>Comment</b> MASTER ENSUITE: Tub Surround 8x10 Weave White			

Scheduled Closing Date: November-16-16

Purchasers: Heidi Hai Huynh & Sompasong Khamphengmuor Property: 51R

Telephone Res. / Bus: (416) 856-8151

Project: Burkshire Holdings Inc.

Decor Advisor: Laura Lofaro

Model and Elevation: 25-2 Elev.B HUDSON

4. Plumbing Fixtures

<input type="text"/>	Second Ensuite	<input type="text"/>	Powder Room	<input type="text"/>	
Master Ensuite Bathroom	<input type="text"/>	Other Room - Specify	<input type="text"/>	Other Washroom	<input type="text"/>
Comment					

5. Hardwood Flooring

	Type and Stain		Type and Stain
Main Hall	See Tile	Upper Landing	N/A
Kitchen / Breakfast	See Tile	Upper Hall	*Preverco HdMaple KomodoNuanc
Living Room	*Preverco HdMaple KomodoNuanc	Master Bedroom	
Dining Room	*Preverco HdMaple KomodoNuanc	Bedroom #2	
Family Room	*Preverco HdMaple KomodoNuanc	Bedroom #3	
Den/Library	N/A	Bedroom #4	
Entrance Vestibule	See Tile	Bedroom #5	
Lower Landing (If Applicable)	*Preverco HdMaple KomodoNuanc	Other Room - Specify	

Comment

\*Preverco HardMaple Komodo Nuance 5-1/4

6. Carpeting

	Upgrade	Description
Main Hall	<input type="checkbox"/>	N/A
Living Room	<input type="checkbox"/>	N/A
Dining Room	<input type="checkbox"/>	N/A
Family Room	<input type="checkbox"/>	N/A
Den/Library	<input type="checkbox"/>	N/A
Upper Hall	<input type="checkbox"/>	N/A
Master Bedroom	<input type="checkbox"/>	T15
Bedroom #2	<input type="checkbox"/>	T15
Bedroom #3	<input type="checkbox"/>	T15
Bedroom #4	<input type="checkbox"/>	N/A
Bedroom #5	<input type="checkbox"/>	N/A
<input type="text"/>	<input type="checkbox"/>	
Upper Landing (If Applicable)	<input type="checkbox"/>	N/A
Lower Landing (If Applicable)	<input type="checkbox"/>	N/A

Upgrade Underpad	Type	Area
	<input type="text"/>	<input type="text"/>
Carpet on Stairs	Capped	Runner - *Upgrade
	<input type="text"/>	<input type="text"/>

Comment

CH Sik

Purchasers:

Heidi Hai Huynh & Sompasong Khamphengmuor

Property: 51R

Telephone Res. / Bus:

(416) 856-8151

Project: Berkshire Holdings Inc.

Decor Advisor:

Laura Lofaro

Model and Elevation: 25-2 Elev.B HUDSON

7. Fireplace

	Living Room			Family Room			Other Room - Specify		
	Purchased	As Per Plan	N/A	Purchased	As Per Plan	N/A	Purchased	As Per Plan	N/A
	<input type="radio"/>	<input type="radio"/>	<input type="radio"/>	<input type="radio"/>	<input checked="" type="radio"/>	<input type="radio"/>	<input type="radio"/>	<input type="radio"/>	<input type="radio"/>
Fireplace Type	<input type="text"/>			STD			<input type="text"/>		
Mantle Type	<input type="text"/>			STD Cast Stone			<input type="text"/>		
Colour / Stain	<input type="text"/>			STD			<input type="text"/>		
Surround	<input type="text"/>			<input type="text"/>			<input type="text"/>		
Hearth	<input type="text"/>			Declined			<input type="text"/>		
Comment	<input type="text"/>								

8. Trim Carpentry

Interior Doors

STD

Front Door Glass Inserts

STD

Door Handles

STD

Interior Trim

UPG 1

Comment

Extended Doors at Structurals

9. Plaster Mouldings and Medallions

Entrance Vestibule	N/A	<input type="text"/>	Kitchen/Breakfast	N/A	<input type="text"/>
Main Hall	N/A	<input type="text"/>	Den/Library	N/A	<input type="text"/>
Living Room	N/A	<input type="text"/>	Lower Landing	N/A	<input type="text"/>
Dining Room	N/A	<input type="text"/>	Other Room - Specify	N/A	<input type="text"/>
Family Room	N/A	<input type="text"/>			
Comment	<input type="text"/>				

10. Railings and Spindles

Railing Package

Euroline 1 with V-Groove handrail

Railing Colour

\*Generation Cobalt

Stringer / Riser

\*Generation Cobalt

Spindle Colour

Black Wrought Iron

Treads

\*Generation Cobalt

Oak Stairs

☒ Yes ☐ No

Comment

11. Wall Paint

Main & Upper Hall	<input type="text"/>	Master Bedroom	<input type="text"/>
Living Room	<input type="text"/>	Bedroom #2	<input type="text"/>
Dining Room	<input type="text"/>	Bedroom #3	<input type="text"/>
Kitchen / Breakfast	<input type="text"/>	Bedroom #4	<input type="text"/>
Family Room	<input type="text"/>	Bedroom #5	<input type="text"/>
Powder Room	<input type="text"/>	Master Ensuite	<input type="text"/>
Laundry Room	<input type="text"/>		<input type="text"/>
Den/Library	<input type="text"/>	Second Ensuite	<input type="text"/>
Trim Paint	White		<input type="text"/>
Comment	Smooth Ceilings First Floor		<input type="text"/>

Cool White Throughout

*Handwritten signature/initials*

Purchasers: Heidi Hai Huynh & Sompasong Khamphengmuor Property: 51R  
 Telephone Res. / Bus: (416) 856-8151 Project: Burkshire Holdings Inc.  
 Decor Advisor: Laura Lofaro Model and Elevation: 25-2 Elev.B HUDSON

**12. Electrical**

Plugs and Switches ☒ White ☐ Ivory  Above Kitchen Cabinet Light ☐ Yes ☒ No  
 Hood Fan ☐ White ☐ Ivory Below Kitchen Cabinet Light ☐ Yes ☒ No  
 Appliances Built in Cooktop Built in Oven Gas Stove Microwave  
☐ Yes ☐ No ☐ Yes ☐ No ☒ Yes ☐ No ☒ Yes ☐ No

Comment

SS Hood Fan

**13. Heating and Air Conditioning**

Air Conditioning  Gas Provisions Stove   
 Gas Provisions Dryer  Gas Provisions Barbecue

Comment

**14. Additional Comments**

**15. Disclaimers and Notes**

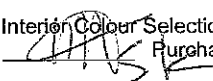
- Colours of all materials are as close as possible to builder's selection, but not necessarily identical due to variances in manufacturing.
- Any extras listed above are null and void unless accompanied by a separate invoice/amendment. Said invoice must be paid in full.
- The Purchaser acknowledges that after Interior Colour Selection form is signed and dated, no further changes will be permitted other than re-selection due to unavailability.  Purchaser's Initials
- The Purchaser acknowledges reading and accepting the "Gold Park Homes Decor Centre Disclaimers" form. This document contains other miscellaneous disclaimers.

This Interior Colour Selection is final and approved by:

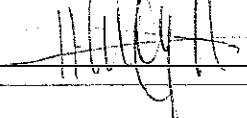
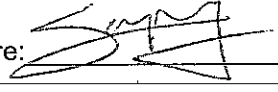
Signature:  Date: Dec 1, 16 Signature:  Date: Dec 1, 16



Elevation A • 1,898 sq.ft.

Elevation B • 1,898 sq.ft.

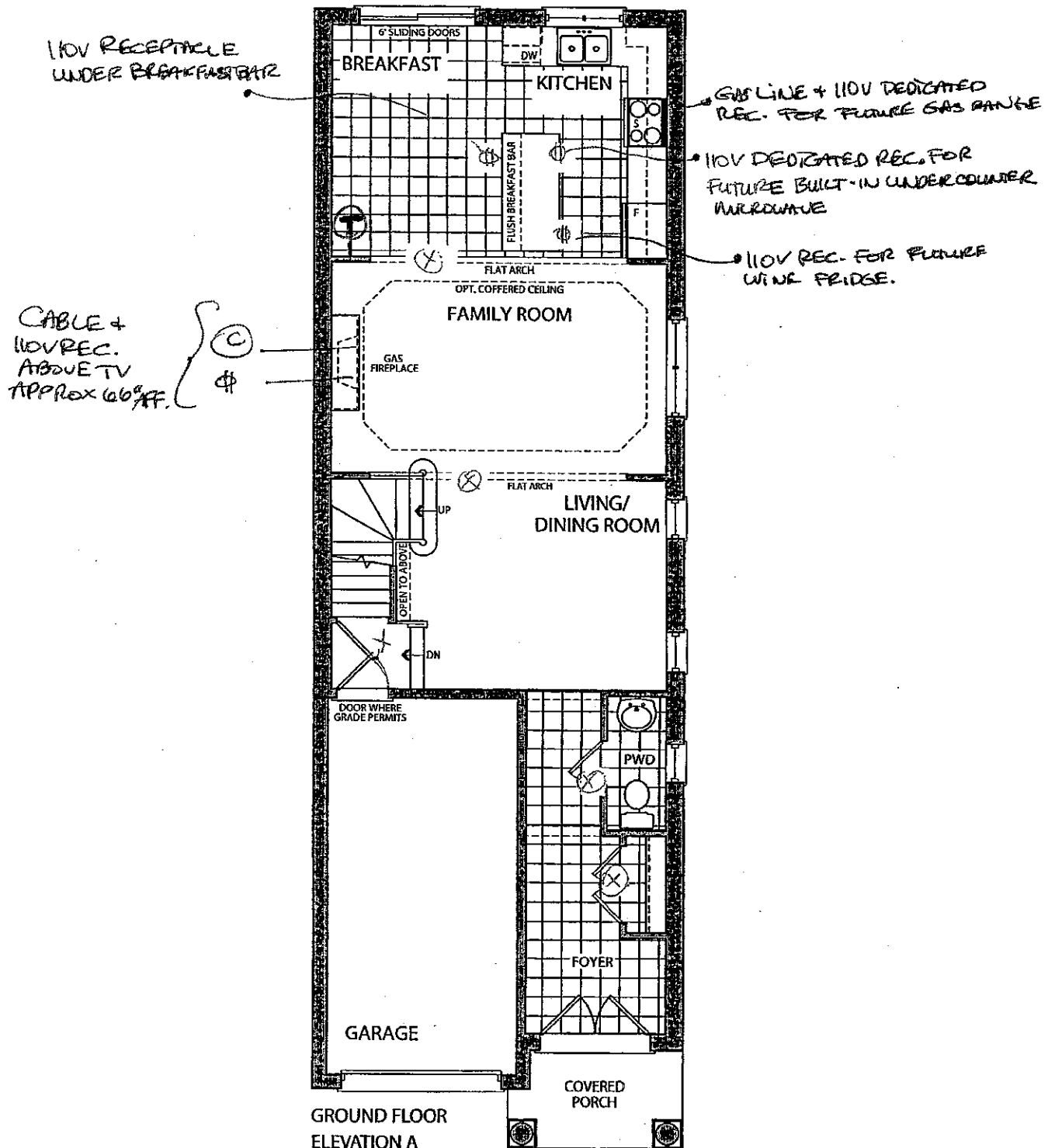

(X) - EXTEND DOOR + ARCHWAY HEIGHTS

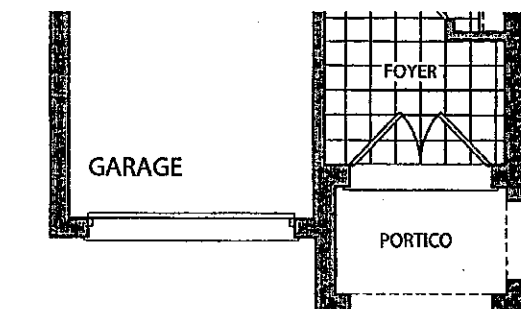

STRUCTURAL  
LOT 512

512

AUG. 3, 2016

COLOUR

512

DEC. 1, 2016

GOLDPARK  
HOMES

Elevation A • 1,898 sq.ft.

Elevation B • 1,898 sq.ft.

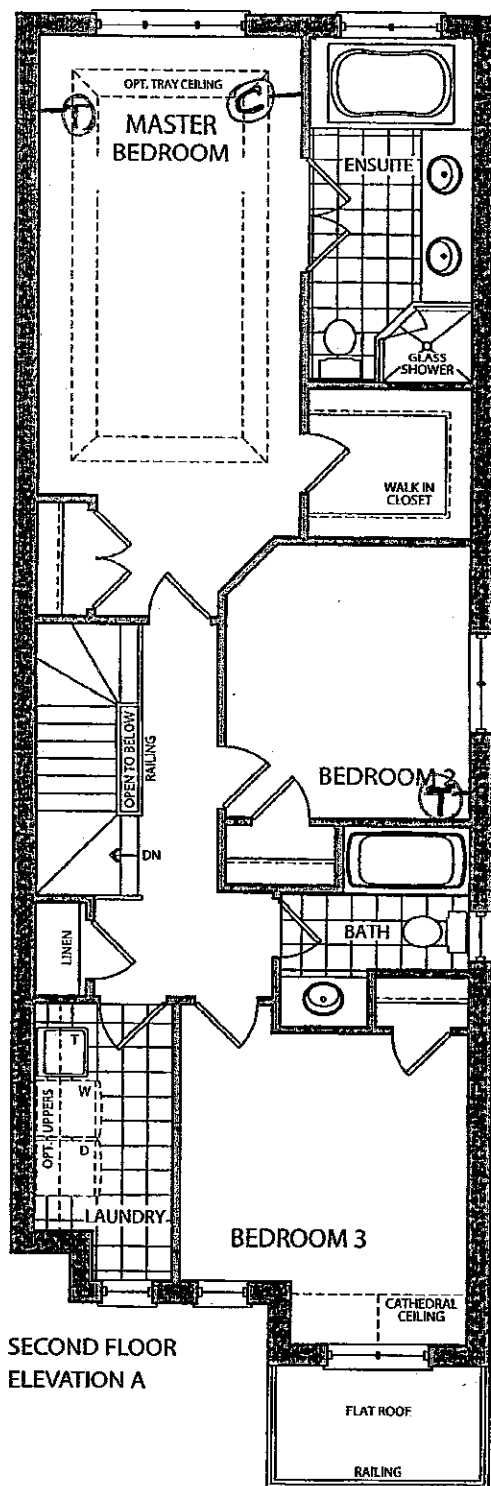

SECOND FLOOR  
ELEVATION A

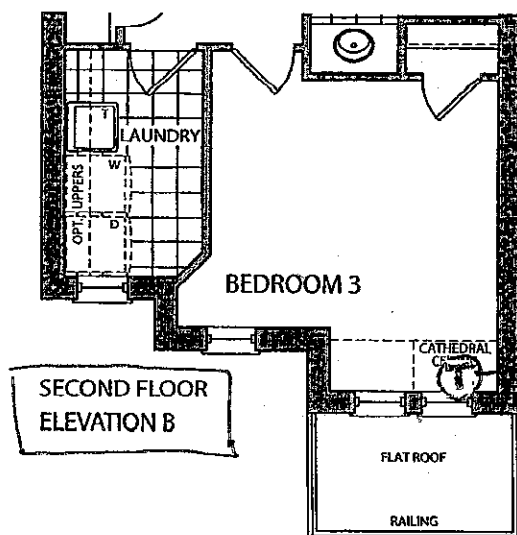

SECOND FLOOR  
ELEVATION B

STRUCTURAL  
LOT SIR

*(Signature)* *(Sib)*

Aug. 3, 2016

COLOURS

*(Signature)* *(SR)*

DEC. 1, 2016

Elevation A • 1,898 sq.ft.

Elevation B • 1,898 sq.ft.

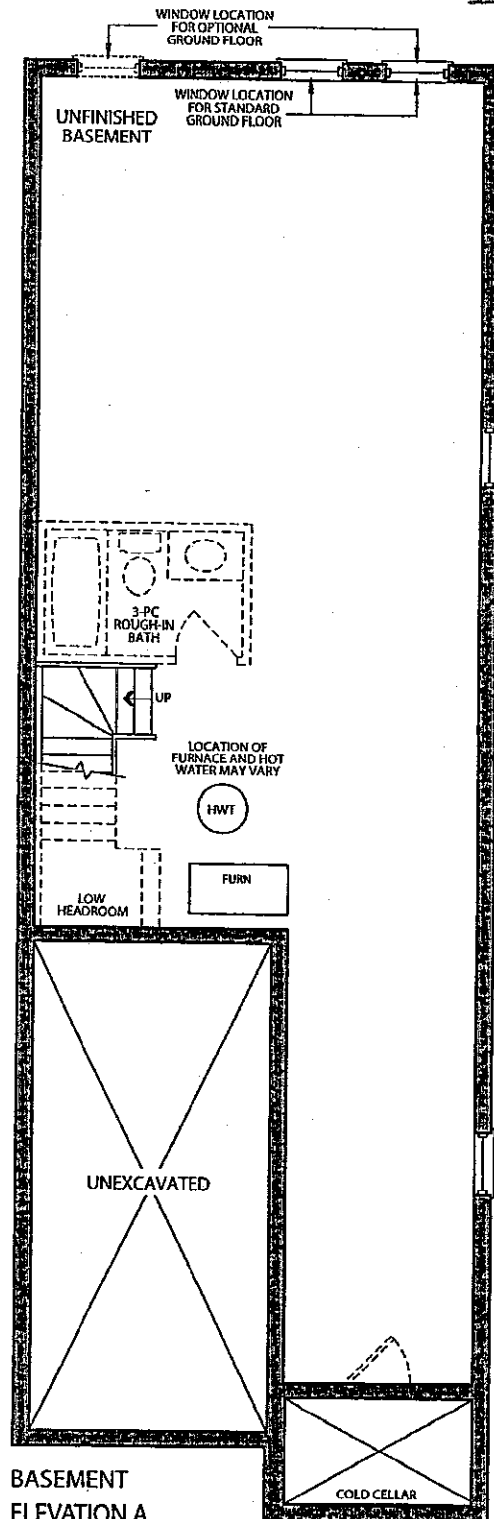

BASEMENT  
ELEVATION A

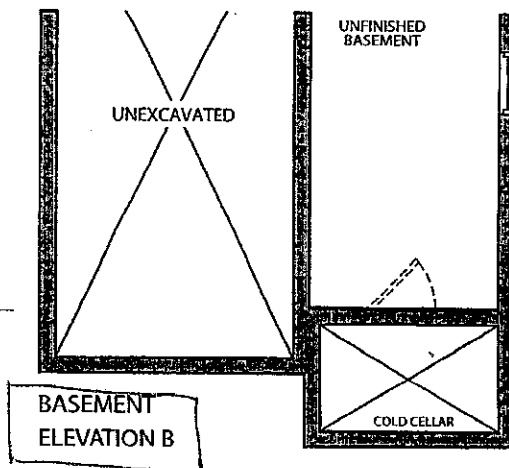

BASEMENT  
ELEVATION B

STRUCTURALS  
LOT 51R

*[Signature]* S.E.

AUG. 3. 2016

COLOURS

*[Signature]* S.E.

DEC. 1. 2016

GOLDPARK  
HOMES

AA ADDITIONAL 1 FOOT  
TO BASEMENT \*\*

INVOICE #961  
REFUNDED  
CREDIT ON  
COLOUR ORDER

# CORTINA

KITCHENS INC.

70 Regina Road Woodbridge ON L4L 8L6  
905-264-6464

## INFORMATION - PVC DOORS

Builder: Gold Park Homes Project: KLEINBURG GLEN Lot #: 512

All cabinets with PVC (Thermofoil) Doors come with melamine gables, panels and kick. The doors, crown moulding and light valance are PVC wrapped. Open shelves incorporated in design will only be available with melamine interiors. There will be variations in colour shades between the PVC parts (doors, crown and Light valance) and the melamine parts (open shelves, Gables, Panels and Kick) due to the difference in material.

Furring Panel with crown moulding to the ceiling is not available on all PVC door styles due to subtle variations in colour shades between the PVC parts (moulding) and the melamine parts (furring panel) due to the difference in material. Grain directions in wood grain pattern melamine, vary between the furring panel, crown moulding (horizontal) and the PVC doors (vertical).

Thank you for your understanding.

---

I am well informed of this information, and agree to the purchase of the above.

Purchaser: [Signature]

Date: Dec 1, 16

Purchaser: [Signature]

DATE: Dec 1, 16

**20mm (3/4") Profiles**

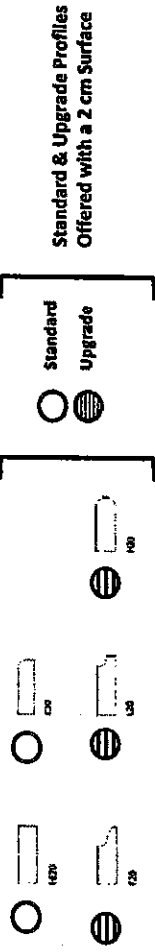

**30mm (1 1/4") Profiles**

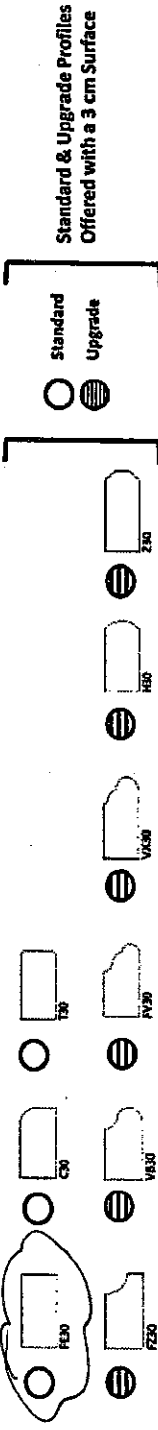

**40mm (1 1/2") Profiles**

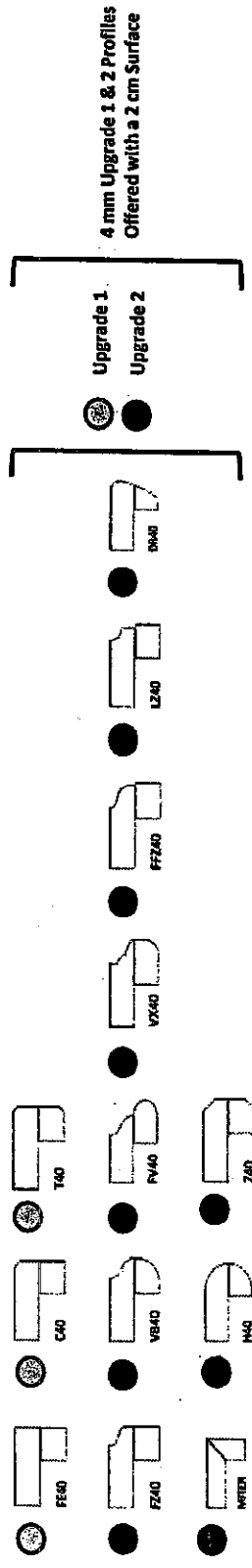

Note: All colours may not be available in 30mm at time ordered.  
Vendor reserves the right to use 40mm edges (by lamination process).

WERNBURG GREN  
LOT 51R

51R

DEC. 1. 2016

STD. SINK

Trade Name: Gold Park Homes

Site location:

Model: 25-2

Address:

Project: Kleinburg Glen

Phase:

This layout has been explained to the purchaser by Cortina Kitchens Inc. and is understood by the purchaser.

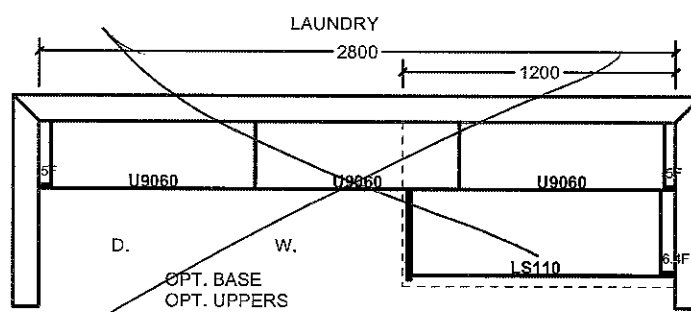
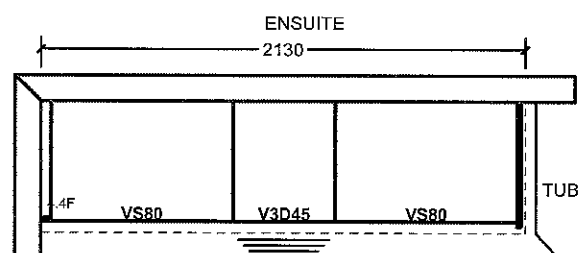
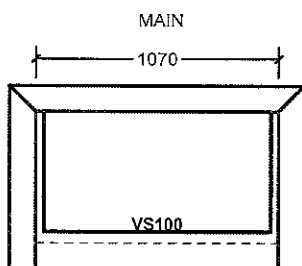
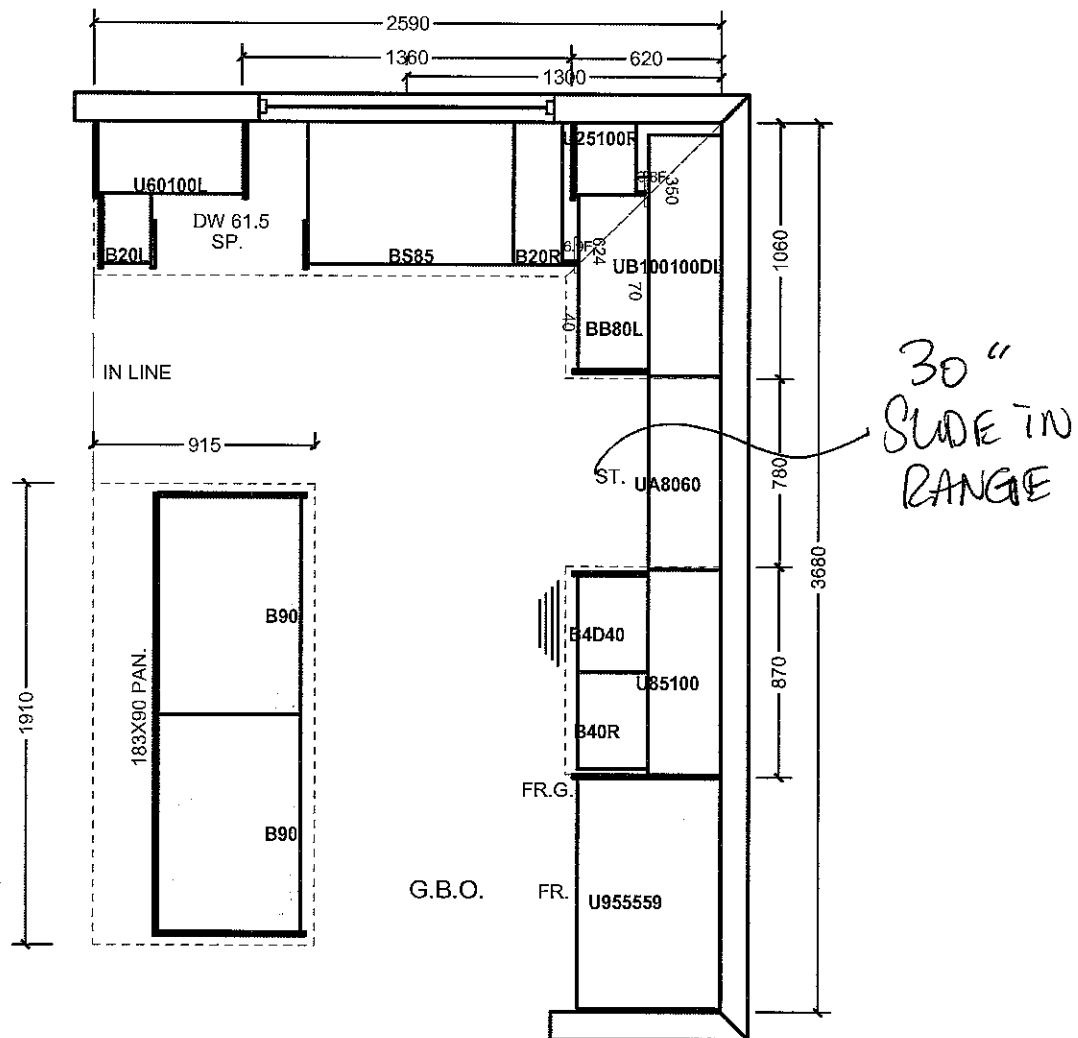
All prices subject to confirmation from head office.  
This quotation is subject to the terms & conditions set outAll agreements are contingent upon strikes, accidents, and delays beyond our control.  
Please provide our installer with template for sinkholes or \$150.00 will be charged for callback.

ACCEPTED DATE: Dec. 1. 2016

Lot 51R

Item A. Wood grain and colour are characteristics of the product. We cannot guarantee that such grain and colour will always match.  
Item B. Cortina Kitchens Inc. reserves the right to alter dimensions and make technical changes without notice.

STANDARD HARDWARE

STANDARD HARDWARE

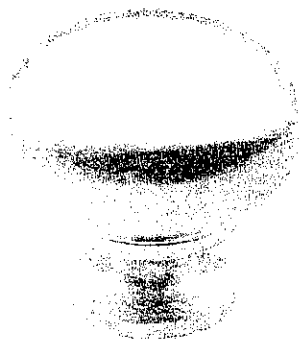

CSI-6

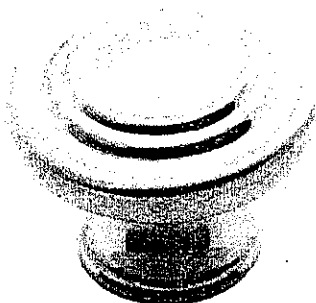

CSI-10

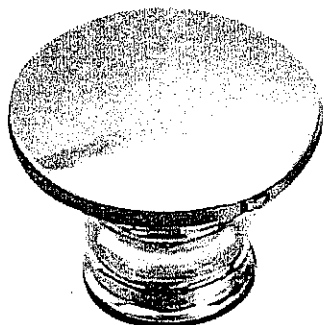

CSI-14



CSI-16

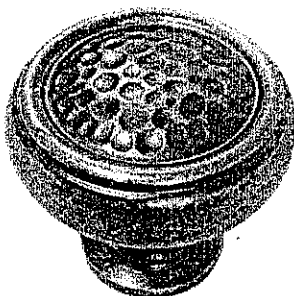

CSI-18

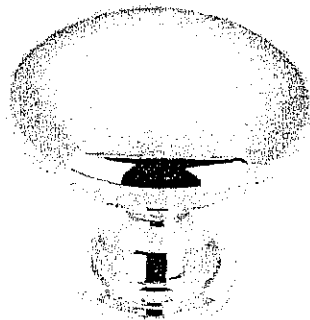

CSI-19

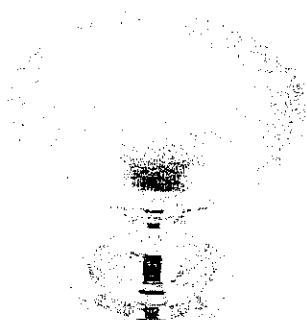

CSI-20

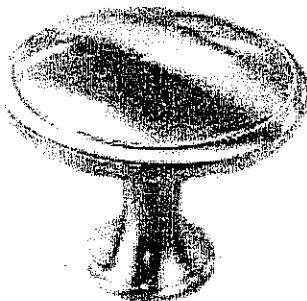

CSI-21

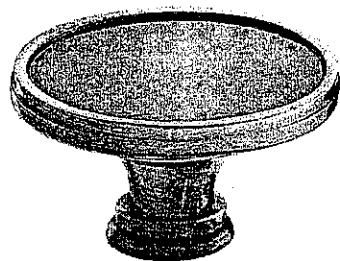

CSI-22

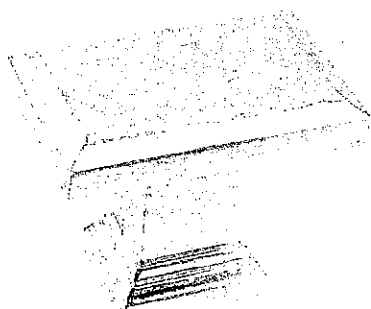

CSI-23

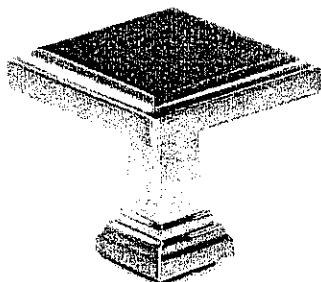

CSI-24



CSI-25

\*NOTES:

- IMAGES ARE FOR QUICK REFERENCE PURPOSES ONLY
- ACTUAL SIZES AND FINISHES AS PER HARDWARE SAMPLE BOARD PROVIDED TO DECOR CENTRE

KLEINBURG GLEN  
LOT 51R  
DEC. 1. 2016