

Brampton Encore - 17 - 1 - 38-6 Elev.B SCARLATTI OPT- GFA1

CENTRAL VAC AND WIRING

Inv.534	1 - GROUND FLOOR: INSTALL ROUGH-IN FOR EXTRA SECURITY KEY PAD BY MAN DOOR.
Line6452	Note:
2Jun16 / 23Sep16	
Inv.534	1 - TELEPHONE AND CABLE ROUGH-IN LOCATIONS
Line6451	Note:
2Jun16 / 23Sep16	
Inv.534	1 - GROUND FLOOR/ REC ROOM: INSTALL RG 6 ROUGH-IN IN REC ROOM. SEE SKETCH
Line6457	Note:
2Jun16 / 23Sep16	

DRYWALL

Inv.534	1 - GROUND FLOOR BATHROOM- INSTALL SHOWER IN LIEU OF TUB- FRAMED SHOWER ENCLOSURE WITH POTLIGHT
Line11863	Note:
2Jun16 / 23Sep16	

ELECTRICAL

Inv.534	4 - EXTERIOR: INSTALL FOUR (X4) POT LIGHTS: 4 INCH LINE VOLTAGE POT LIGHT - (EXTERIOR) -EACH, AS PER PLAN, SEE SKETCH
Line6464	Note:
2Jun16 / 23Sep16	
Inv.534	1 - LIVING ROOM: INSTALL ADDITIONAL STANDARD FIXTURE WITH SWITCH - IN LIVING ROOM. IN ADDITION TO BUILDER'S STANDARD SWITCH CONTROLLED RECEPTICAL
Line6453	Note:
2Jun16 / 23Sep16	
Inv.534	1 - GROUND FLOOR BATHROOM- INSTALL SHOWER IN LIEU OF TUB- FRAMED SHOWER ENCLOSURE WITH POTLIGHT
Line11864	Note:
2Jun16 / 23Sep16	
Inv.1,128	1 - DELETE HOODFAN & CABINETS ABOVE STOVE: KITCHEN - Purchasers request to NOT INSTALL builder's standard hood fan and standard cabinets above stove. DELETE. Do not supply, install, and/or credit. Purchasers are installing their own hood fan after closin
Line16573	Note: Purchasers accept and acknowledge that the exhaust fan duct hole may be off-centered with stove in kitchen due to purchasers installing their own hood fan after closing. The vendor is exempt
24Jan17 / 23Feb17	

EXTERIOR COLOURS

Inv.534	1 - EXTERIOR COLOUR PACKAGE 8
Line11860	Note:
2Jun16 / 23Sep16	

FORMING

Inv.534	1 - EXTERIOR: INSTALL SIDE DOOR- HOME TO EXTERIOR- AS PER PLAN AND GRADE PERMITTING
Line6455	Note: GRADING DOES NOT PERMIT THE SIDE DOOR - MUST CREDIT PURCHASER - AS PER SITING DATED AUGUST 2, 2016
2Jun16 / 23Sep16	

FRAMING

Brampton Encore - 17 - 1 - 38-6 Elev.B SCARLATTI OPT- GFA1

Inv.534	1 - GARAGE: INSTALL MANDOOR - GARAGE TO HOUSE- AS PER PLAN AND GRADE PERMITING
Line6454	Note: GIVEN IN AGREEMENT OF PURCHASE AND SALE
2Jun16 / 23Sep16	
Inv.534	1 - MAIN FLOOR: INSTALL FOUR (X4) STANDARD DOOR EXTENDED HEIGHT 96" (PRICE PER DOOR) MAIN FLOOR 3 STOREY MODELS - TO GO IN POWDER ROOM, CLOSETS AND LAUNDRY ROOM
Line11865	Note:
2Jun16 / 23Sep16	
Inv.534	1 - GROUND FLOOR BATHROOM- INSTALL SHOWER IN LIEU OF TUB- FRAMED SHOWER ENCLOSURE WITH POTLIGHT
Line11862	Note:
2Jun16 / 23Sep16	

GARAGE DOORS

Inv.534	2 - GARAGE: INSTALL INSULATION KIT - STANDARD GARAGE DOORS - EACH HOUSE REQUIRES 2 INSULATION KITS- PER DOOR PRICE
Line6458	Note:
2Jun16 / 23Sep16	

GLASS AND MIRROR

Inv.534	1 - GROUND FLOOR BATHROOM- INSTALL SHOWER IN LIEU OF TUB- FRAMED SHOWER ENCLOSURE WITH POTLIGHT
Line6456	Note:
2Jun16 / 23Sep16	

GRANITE MARBLE QUARTZ

Inv.1,128	1 - KICHEN: INSTALL 2 CM GRP 1 Optional Flush BBar
Line16570	Note:
24Jan17 / 23Feb17	

HARDWOOD

Inv.1,128	1 - DINING ROOM: INSTALL Upgrade 1 LEVEL S, PREVERCO 4 1/4", RED OAK, KOMODO IN Dining
Line16562	Note:
24Jan17 / 23Feb17	
Inv.1,128	1 - FAMILY ROOM: INSTALL Upgrade 1 LEVEL S, PREVERCO 4 1/4", RED OAK, KOMODO IN Family
Line16563	Note:
24Jan17 / 23Feb17	
Inv.1,128	1 - LIVING ROOM: INSTALL Upgrade 1 LEVEL S, PREVERCO 4 1/4", RED OAK, KOMODO IN Living
Line16564	Note:
24Jan17 / 23Feb17	
Inv.1,128	1 - BREAKFAST AREA: INSTALL Upgrade 1 LEVEL S, PREVERCO 4 1/4", RED OAK, KOMODO IN BREAKFAST AREA
Line16565	Note:
24Jan17 / 23Feb17	
Inv.1,128	1 - UPPER HALL: INSTALL Upgrade 1 LEVEL S, PREVERCO 4 1/4", RED OAK, KOMODO IN Upper Hall
Line16566	Note:
24Jan17 / 23Feb17	

HVAC

Brampton Encore - 17 - 1 - 38-6 Elev.B SCARLATTI OPT- GFA1

Inv.534	1 - KITCHEN: INSTALL GAS LINE ROUGH - MAIN FLOOR - (3 STOREY MODELS), FOR STOVE
Line6459	Note:
2Jun16 / 23Sep16 -	

INTERIOR TRIM AND DOORS

Inv.534	4 - MAIN FLOOR: INSTALL FOUR (X4) STANDARD DOOR EXTENDED HEIGHT 96" (PRICE PER DOOR) MAIN FLOOR 3 STOREY MODELS - TO GO IN POWDER ROOM, CLOSETS AND LAUNDRY ROOM
Line6461	Note:
2Jun16 / 23Sep16	

KITCHEN AND BATH CABINETRY

Inv.1,128	1 - KITCHEN: INSTALL Handles Kitchen
Line16571	Note:
24Jan17 / 23Feb17	
Inv.1,128	1 - KITCHEN: DELETE UPPER CABINETS ABOVE STOVE. PURCHASER TO SUPPLY FAN AFTER CLOSING
Line16572	Note:
24Jan17 / 23Feb17	

MISC.

Inv.534	1 - Purchaser has attended a Structural appointment at the Decor Centre & has DECLINED any additional upgrades and accepts and acknowledges that there will be no further structural changes/additions/deletions to be made upon signing on June 2, 2016
Line6466	Note:
2Jun16 / 23Sep16	
Inv.534	1 - BONUS PACKAGE: \$10,000.00 (INCLUDING TAXES) WORTH OF UPGRADES FROM GOLD PARK HOMES DÉCOR CENTRE IS BEING APPLIED TOWARD THE STRUCTURAL APPOINTMENT.
Line6465	Note:
2Jun16 / 23Sep16	
Inv.534	1 - Purchasers are aware & accepts that ANY changes made to upgrades after signing this Purchasers Extra Form are subject to a minimum administration fee of \$500. PLUS a 10% holdback fee
Line6467	Note:
2Jun16 / 23Sep16	
Inv.534	1 - HOUSE IS MODEL 38-6 ELEVATION B AND PURCHASER BOUGHT THE OPTIONAL GROUND FLOOR
Line11861	Note:
2Jun16 / 23Sep16	
Inv.1,128	1 - Purchaser has attended a Colour appointment at the Decor Centre & has DECLINED any additional upgrades and accepts and acknowledges that there will be no further structural changes/additions/deletions to be made upon signing on January 24, 2017
Line16574	Note:
24Jan17 / 23Feb17	
Inv.1,128	1 - Purchasers are aware & accepts that ANY changes made to upgrades after signing this Purchasers Extra Form are subject to a minimum administration fee of \$500. PLUS a 10% holdback fee
Line16575	Note:
24Jan17 / 23Feb17	

PAINTING

Inv.1,128	1 - STAIRCASE: Stain Staircases 3 Storey Model (Euroline Pickets Charged Separately)
Line16567	Note:
24Jan17 / 23Feb17	

PLUMBING

Inv.534	1 - KITCHEN: INSTALL ROUGH-IN - WATERLINE FOR FRIDGE
Line6462	Note:
2Jun16 / 23Sep16	
Inv.534	1 - BASEMENT: INSTALL ROUGH-IN - 3PC BASEMENT ROUGH-IN, AS PER PLAN
Line6463	Note:
2Jun16 / 23Sep16	

STAIRS AND RAILINGS

Inv.1,128	1 - STAIRCASE: INSTALL EUROLINE 1 Black OPT GF
Line16568	Note:
24Jan17 / 23Feb17	
Inv.1,128	1 - STAIRCASE: INSTALL V Groove Handrail
Line16569	Note:
24Jan17 / 23Feb17	

WINDOWS - BASEMENT

Inv.534	4 - BASEMENT: INSTALL FOUR (X4) BASEMENT WINDOWS - UPGRADE EXISTING BASEMENT WINDOW TO 30 INCH X 24 INCH - MAY REQUIRE INSTALLATION OF WINDOW WELL
Line6460	Note:
2Jun16 / 23Sep16	

WINDOWS AND DOORS

Inv.534	1 - GARAGE: INSTALL MANDOOR - GARAGE TO HOUSE- AS PER PLAN AND GRADE PERMITING
Line10229	Note:
2Jun16 / 23Sep16	

Scheduled Closing Date:

Purchaser: KOUSHIKAN BAKIRATHAN

Property: 17 of Plan -

Telephone Res. / Bus: (416) 832-5404

Project: Fieldwalk Investments Inc.

Decor Advisor: Terri Parisani

Model and Elevation: 38-6 Elev.B SCARLATTI OPT- GFA1

Layout Changes: ☐ Yes ☒ No Sketch Attached: ☒ Yes ☐ No Exterior Colour Scheme:

1. Cabinetry

	Style and Colour <small>corrected as per Terri 2/27/2017</small>	Counter	Hardware
Kitchen / Breakfast	P-400 PVC Mystic	Grigio Sardo Granite Edge: FE20	*CH53
Laundry Room			
Powder Room			
TWIN BATH	Varese(pvc)Silver	7735-58 Portico Marble Laminate	cs1-16
Master Ensuite Bathroom	Toscana(pvc)WhiteCryst	8830-58 Elemental Concrete Laminate	cs1-23
Second Ensuite Bathroom (If Applicable)	Siena(oak)Greystone	6698-46 Paloma Polar Laminate	cs1-24
BED #5 ENSUITE	Siena(oak)Slate	7264-58 Lime Stone Laminate	cs1-23
Dishwasher Cabinet			

Comment

2. Floor Tile

	Selection	Grout	Threshold
Entrance Vestibule	New Reeds Silver 13 x 13	N/A	N/A
Main Hall		N/A	N/A
Kitchen / Breakfast	Serpentine Beyaz 13 x 13	N/A	N/A
Laundry Room	New Reeds Silver 13 x 13	N/A	N/A
Powder Room	New Reeds Silver 13 x 13	N/A	N/A
TWIN BATH	Serpentine Beyaz 13 x 13	N/A	N/A
Master Ensuite Bathroom	Serpentine Grey 13 x 13	N/A	N/A
Second Ensuite Bathroom (If Applicable)	New Reeds Silver 13 x 13	N/A	N/A
Lower Landing (If Applicable)			
BED #5 ENSUITE	New Reeds Silver 13 x 13	N/A	N/A

Comment

GROUND FLOOR HALL: New Reeds Silver 13 x 13

3. Wall Tile

	Selection	Listello/Inserts	Describe
TWIN BATH	Serpentine Beyaz 8 x 10	<input type="radio"/> Yes <input checked="" type="radio"/> No	
Master Ensuite Bathroom			
Tub Deck	Serpentine Grey 8 x 10	<input type="radio"/> Yes <input checked="" type="radio"/> No	
Shower Stall	Serpentine Grey 8 x 10	<input type="radio"/> Yes <input checked="" type="radio"/> No	
Bathroom Walls	Serpentine Grey 8 x 10	<input type="radio"/> Yes <input checked="" type="radio"/> No	
Second Ensuite Bathroom (If Applicable)	New Reeds Silver 8 x 10	<input type="radio"/> Yes <input checked="" type="radio"/> No	
BED #5 ENSUITE	New Reeds Silver 8 x 10	<input type="radio"/> Yes <input checked="" type="radio"/> No	

Kitchen Backsplash ☐ Yes ☒ No

Backsplash Behind Fridge

Comment

Scheduled Closing Date:

Purchaser: KOUSHIKAN BAKIRATHAN

Property: 17 of Plan -

Telephone Res. / Bus: (416) 832-5404

Project: Fieldwalk Investments Inc.

Decor Advisor: Terri Parisani

Model and Elevation: 38-6 Elev.B SCARLATTI OPT- GFA1

4. Plumbing Fixtures

<input type="text"/>	Second Ensuite	<input type="text"/>	Powder Room	<input type="text"/>	
Master Ensuite Bathroom	<input type="text"/>	Other Room - Specify	<input type="text"/>	Other Washroom	<input type="text"/>

Comment

ALL FIXTURES TO REMAIN STANDARD

5. Hardwood Flooring

	Type and Stain		Type and Stain
Main Hall	*Upg.1 Preverco 4 1/4" Komodo	Upper Landing	<input type="text"/>
Kitchen / Breakfast	<input type="text"/>	Upper Hall	**Upg.1 Preverco 4 1/4" Komodo
Living Room	*Upg.1 Preverco 4 1/4" Komodo	Master Bedroom	<input type="text"/>
Dining Room	*Upg.1 Preverco 4 1/4" Komodo	Bedroom #2	<input type="text"/>
Family Room	*Upg.1 Preverco 4 1/4" Komodo	Bedroom #3	<input type="text"/>
Den/Library	<input type="text"/>	Bedroom #4	<input type="text"/>
Entrance Vestibule	<input type="text"/>	Bedroom #5	<input type="text"/>
Lower Landing (If Applicable)	<input type="text"/>	Other Room - Specify BREAKFAST AREA	*Upg.1 Preverco 4 1/4" Komodo

Comment

HARDWOOD IS ENGINEERED RED OAK

6. Carpeting

	Upgrade	Description
Main Hall	<input type="checkbox"/>	<input type="text"/>
Living Room	<input type="checkbox"/>	<input type="text"/>
Dining Room	<input type="checkbox"/>	<input type="text"/>
Family Room	<input type="checkbox"/>	<input type="text"/>
Den/Library	<input type="checkbox"/>	<input type="text"/>
Upper Hall	<input type="checkbox"/>	<input type="text"/>
Master Bedroom	<input type="checkbox"/>	T-15
Bedroom #2	<input type="checkbox"/>	T-15
Bedroom #3	<input type="checkbox"/>	T-15
Bedroom #4	<input type="checkbox"/>	T-15
Bedroom #5	<input type="checkbox"/>	T-15
GROUND FLOOR	<input type="checkbox"/>	T-15
Upper Landing (If Applicable)	<input type="checkbox"/>	<input type="text"/>
Lower Landing (If Applicable)	<input type="checkbox"/>	T-15 (BASEMENT)

Upgrade Underpad	Type STANDARD	Area <input type="text"/>
Carpet on Stairs	Capped T-15-GROUND FL TO BASEMENT	Runner - *Upgrade <input type="text"/>

Comment

Scheduled Closing Date:

Purchaser: KOUSHIKAN BAKIRATHAN

Property: 17 of Plan -

Telephone Res. / Bus: (416) 832-5404

Project: Fieldwalk Investments Inc.

Decor Advisor: Terri Parisani

Model and Elevation: 38-6 Elev.B SCARLATTI OPT- GFA1

7. Fireplace

	Living Room			Family Room			Other Room - Specify		
	Purchased	As Per Plan	N/A	Purchased	As Per Plan	N/A	Purchased	As Per Plan	N/A
Fireplace Type	<input type="radio"/>	<input type="radio"/>	<input checked="" type="radio"/>	<input type="radio"/>	<input checked="" type="radio"/>	<input type="radio"/>	<input type="radio"/>	<input type="radio"/>	<input checked="" type="radio"/>
Mantle Type				STANDARD					
Colour / Stain				NF-23					
Surround				WHITE PAINT-GRADE					
Hearth				NERO MARQUINA					
Comment									

8. Trim Carpentry

Interior Doors	Std Extended	Front Door Glass Inserts	STANDARD	Door Handles	STANDARD
Interior Trim	STANDARD				
Comment					

9. Plaster Mouldings and Medallions

Entrance Vestibule	N/A		Kitchen/Breakfast	N/A	
Main Hall	N/A		Den/Library	N/A	
Living Room	N/A		Lower Landing	N/A	
Dining Room	N/A		Other Room - Specify	N/A	
Family Room	N/A				
Comment					

10. Railings and Spindles

Railing Package	*EUROLINE 1 WITH V-GROOVE HANDRAIL		
Railing Colour	*KOMODO, RED OAK	Spindle Colour	BLACK
Stringer / Riser	*KOMODO, RED OAK	Treads	*KOMODO, RED OAK
Comment	Oak Stairs <input checked="" type="radio"/> Yes <input type="radio"/> No		
*STAIR LANDINGS TO BE STAINED IN KOMODO TO MATCH STAIRS *UPGRADE HAND RAIL DOES NOT INCLUDE BASEMENT			

11. Wall Paint

Main & Upper Hall	WARM GREY	Master Bedroom	WARM GREY
Living Room	WARM GREY	Bedroom #2	WARM GREY
Dining Room	WARM GREY	Bedroom #3	WARM GREY
Kitchen / Breakfast	WARM GREY	Bedroom #4	WARM GREY
Family Room	WARM GREY	Bedroom #5	WARM GREY
Powder Room	WARM GREY	Master Ensuite	WARM GREY
Laundry Room	WARM GREY	TWIN BATH	WARM GREY
Den/Library	WARM GREY	Second Ensuite	WARM GREY
Trim Paint	WHITE	GROUND FLOOR	WARM GREY
Comment	Smooth Ceilings First Floor		

Scheduled Closing Date:

Purchaser: KOUSHIKAN BAKIRATHAN

Property: 17 of Plan -

Telephone Res. / Bus: (416) 832-5404

Project: Fieldwalk Investments Inc.

Decor Advisor: Terri Parisani

Model and Elevation: 38-6 Elev.B SCARLATTI OPT- GFA1

12. Electrical

Plugs and Switches ☒ White ☐ Ivory

Hood Fan ☐ White ☐ Ivory

Appliances Built in Cooktop

☐ Yes ☒ No

Built in Oven

☐ Yes ☒ No

Above Kitchen Cabinet Light ☐ Yes ☒ No

Below Kitchen Cabinet Light ☐ Yes ☒ No

Gas Stove

☒ Yes ☐ No

Microwave

☐ Yes ☒ No

Comment

STANDARD HOOD FAN TO BE DELETED

13. Heating and Air Conditioning

Air Conditioning

Gas Provisions Dryer

Gas Provisions Stove

Gas Provisions Barbecue

Comment

GAS LINE FOR STVE PURCHASED
GAS LINE FOR BBQ IS STANDARD

14. Additional Comments

15. Disclaimers and Notes

- Colours of all materials are as close as possible to builder's selection, but not necessarily identical due to variances in manufacturing.
- Any extras listed above are null and void unless accompanied by a separate invoice/amendment. Said invoice must be paid in full.
- The Purchaser acknowledges that after Interior Colour Selection form is signed and dated, no further changes will be permitted other than re-selection due to unavailability. Purchaser's Initials
- The Purchaser acknowledges reading and accepting the "Gold Park Homes Decor Centre Disclaimers" form. This document contains other miscellaneous disclaimers.

This Interior Colour Selection is final and approved by:

Signature:



Date:

Jan 24 / 17



Attention: Building Department

Re: Lot # 17

This is to acknowledge that as the purchaser of the above noted lot, I have asked Gold Park Homes not to install the standard builder's kitchen exhaust hood. I will be installing my own unit after closing at my own expense and warranty. I also accept that the venting location will be as per the standard range hood.

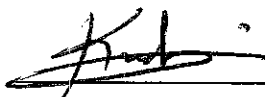

Purchaser

Vendor

Purchaser

Dated this 24 day of June, 20 17.

CORTINA

KITCHENS INC.

70 Regina Road Woodbridge ON L4L 8L6
905-264-6464

INFORMATION - PVC DOORS

Builder Gold Park Homes Project Encore Lot # 17

All cabinets with PVC (Thermofoil) Doors come with melamine gables, panels and kick. The doors, crown moulding and light valance are PVC wrapped. Open shelves incorporated in design will only be available with melamine interiors. There will be variations in colour shades between the PVC parts (doors, crown and Light valance) and the melamine parts (open shelves, Gables, Panels and Kick) due to the difference in material.

Furring Panel with crown moulding to the ceiling is not available on all PVC door styles due to subtle variations in colour shades between the PVC parts (moulding) and the melamine parts (furring panel) due to the difference in material. Grain directions in wood grain pattern melamine, vary between the furring panel, crown moulding (horizontal) and the PVC doors (vertical).

Thank you for your understanding.

I am well informed of this information, and agree to the purchase of the above.

Purchaser: 

Date: Jan 24 / 17

encore
BRAMPTON

Telephone G.
Cable G.

**The
Scarlati**
38' SERIES

Elevation A - 3,591 sq.ft. | Elevation B - 3,578 sq.ft.

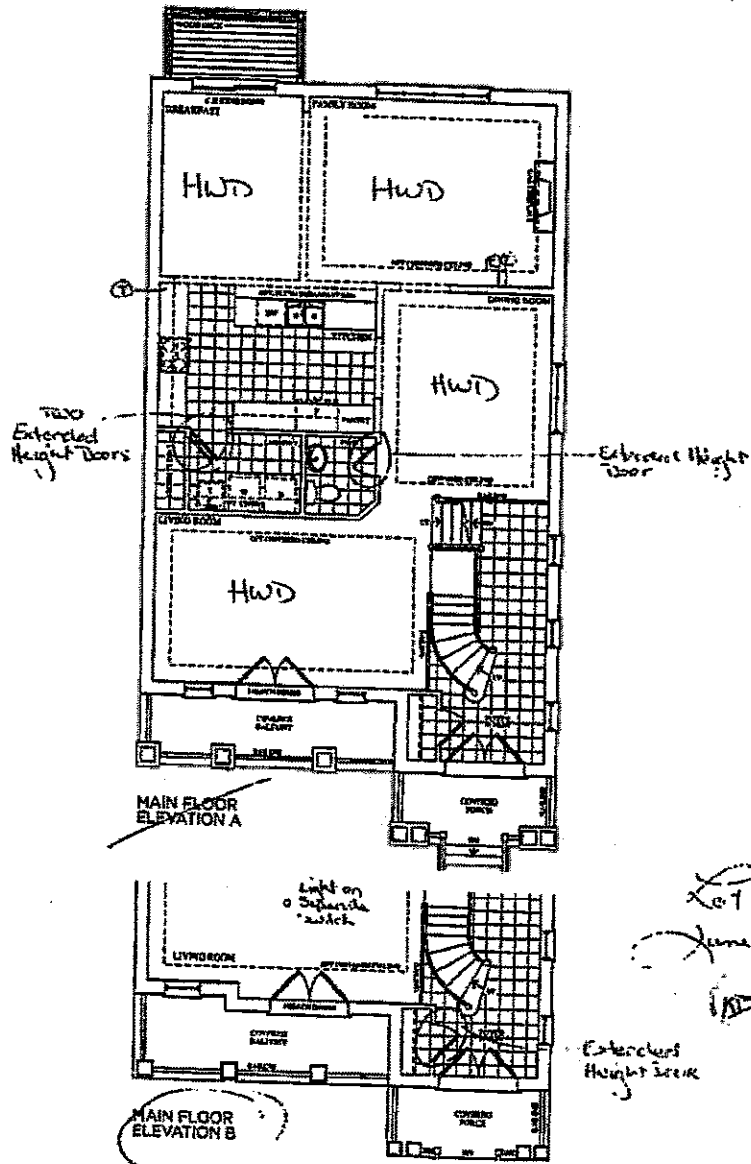

Lot 17

June 2, 16

Extended Height Screen

These figures represent a sales estimate and are not intended to be used for legal purposes. All dimensions are approximate and all actual floor areas may vary from the stated area. Layout may be revised at the discretion of the developer. S. & S. 12/12

PARK HOMES

Lot 17
Jan. 24, 17

1B

1A

encore
BRAMPTON

Telephone (T)
Cable (C)

**The
Scarlatti**
38' SERIES

Elevation A - 3,591 sq.ft. | Elevation B - 3,578 sq.ft.

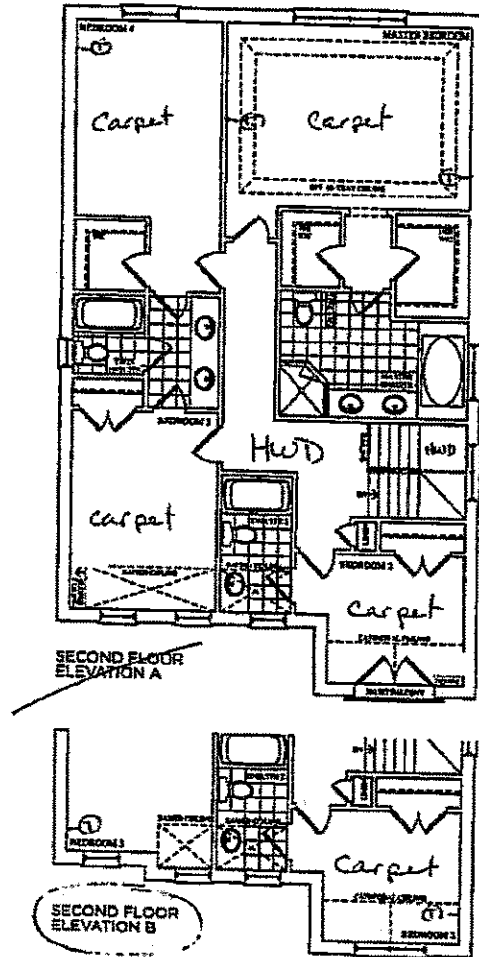

Lot 17
June 2, 16
(16) (17)

Please Contact: Builders & some features and items are subject to change without notice. All dimensions are approximate and not all walls floor areas may vary from the stated area. Layout may be revised to the final dimensions & size.

PARK HOMES

Lot 17
Jan 24, 17
(16) (17)

encore
BRAMPTON

Telephone - (7)
Cable - (7)

**The
Scarlati**
38' SERIES

Elevation A • 3,591 sq.ft. | Elevation B • 3,578 sq.ft.

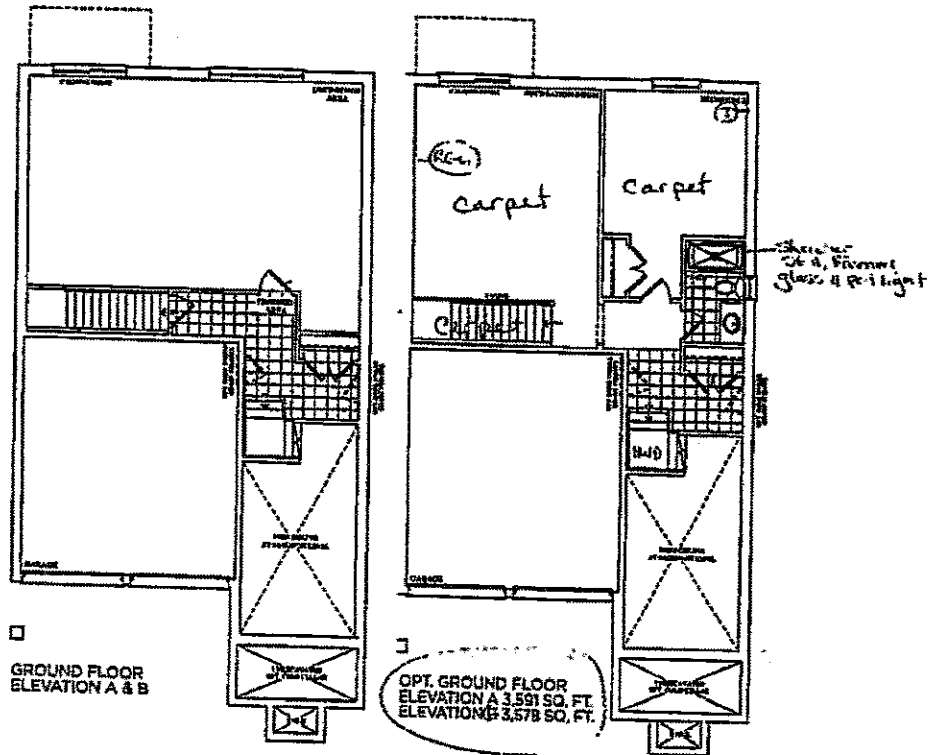

Lot 17
June 3, 16

Prices, features, colors, features and floor plans are subject to change without notice. L.A.O.L. Areas and dimensions are approximate and actual. All units are subject to change without notice. All units are subject to change without notice.

Park Homes

Lot 17
Jan. 24, 17
LB KB

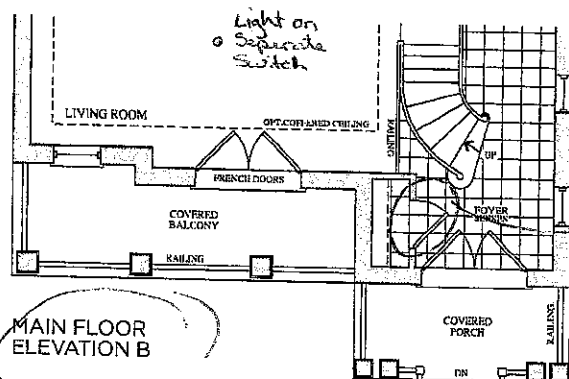
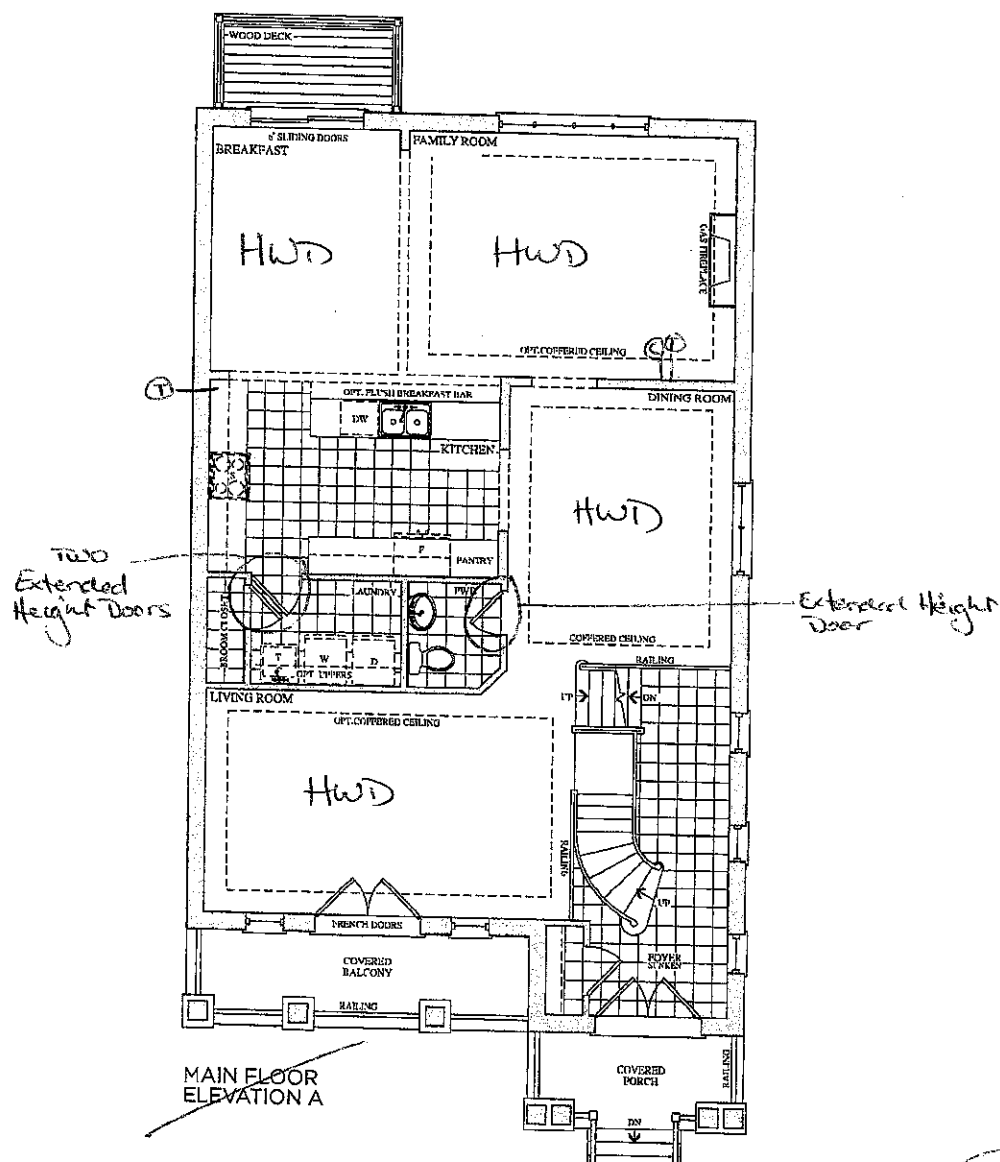

Prices, figures, illustrations, sizes, features and finishes are subject to change without notice. E.&O.E. Areas and dimensions are approximate and actual usable floor space may vary from the stated area. Layout may be reverse of the unit purchased. E. & O.E.



Lot 17
Jan. 24, 17



Telephone — ①
Cable — ②

The
Scarlati
38' SERIES

Elevation A • 3,591 sq.ft. | Elevation B • 3,578 sq.ft.

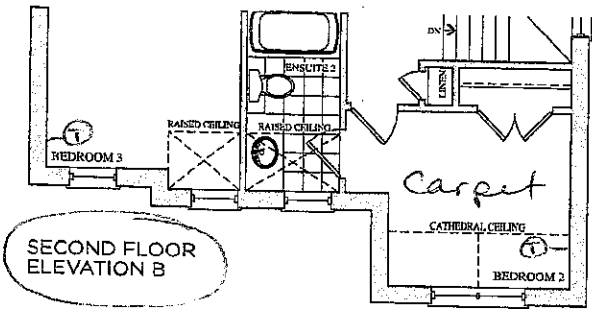
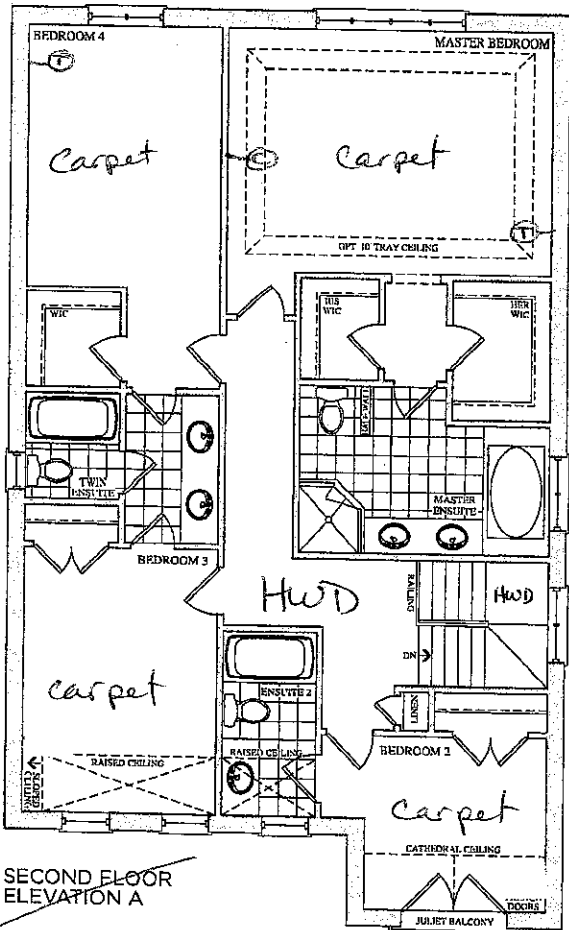

Lot 17
June 2, 16
KID

Prices, figures, illustrations, sizes, features and finishes are subject to change, without notice. E & O.E. Areas and dimensions are approximate and actual usable floor space may vary from the stated area. Layout may be reverse of the unit purchased. E & O.E.

Lot 17
Jan 24, 17
OO

The
Scarlatti
38' SERIES

Elevation A • 3,591 sq.ft. | Elevation B • 3,578 sq.ft.

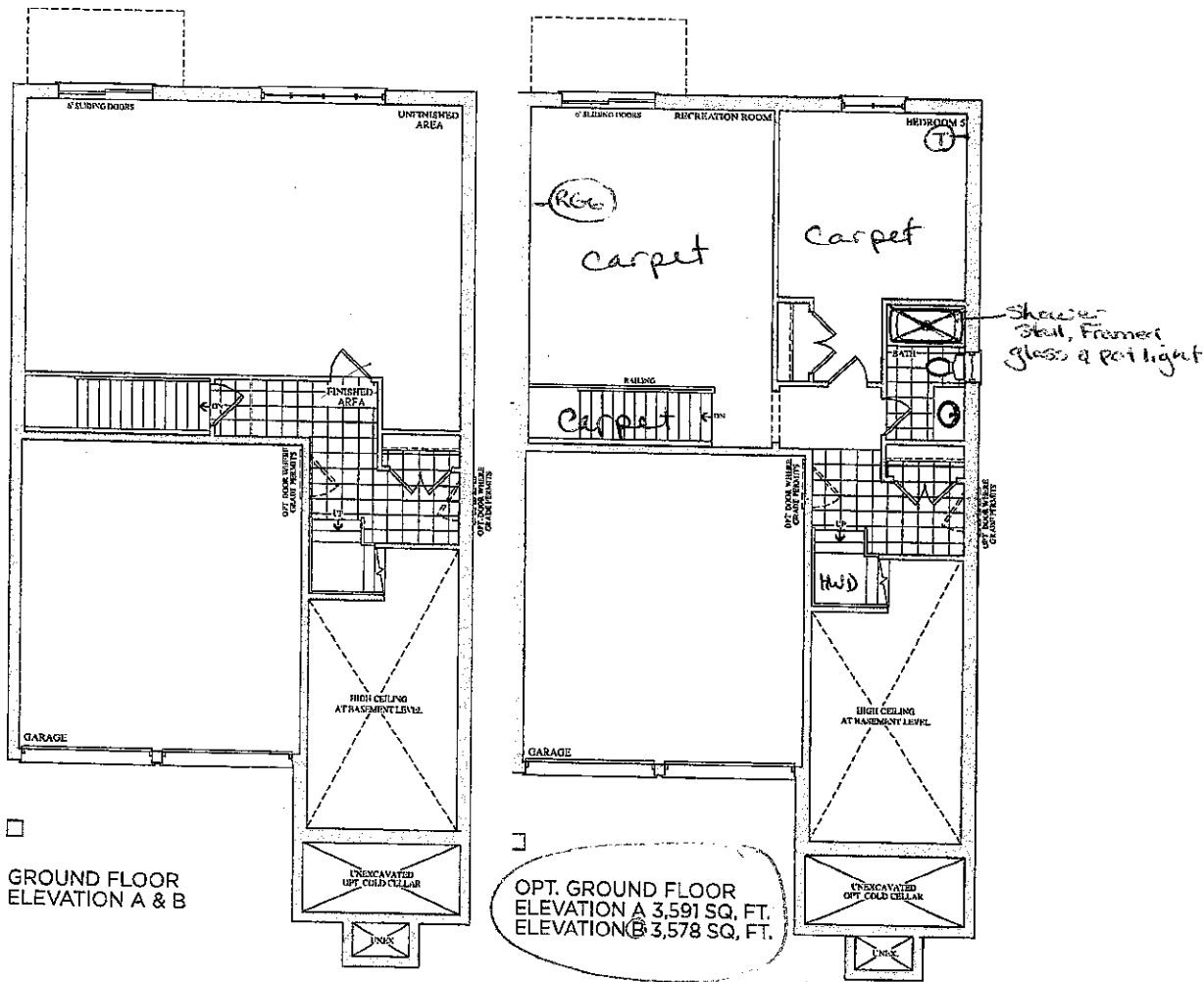

Lot 17
June 2, 16
H
H

Prices, figures, illustrations, sizes, features and finishes are subject to change without notice. L&O.E. Areas and dimensions are approximate and actual usable floor space may vary from the stated area. Layout may be reverse of the unit purchased. E. & O.E.

GOLD PARK
HOMES

Lot 17
Jan. 24, 17
O O

Trade Name: Gold Park Homes	Site location: Brampton	Model: 38-6
Address:	Project: Encore	Phase:

This layout has been explained to the purchaser by Cortina Kitchens Inc. and is understood by the purchaser.

Delete
Hood Fan

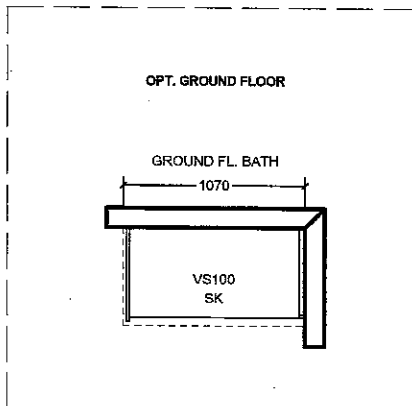
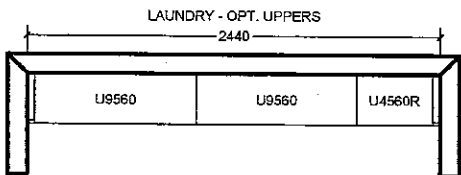
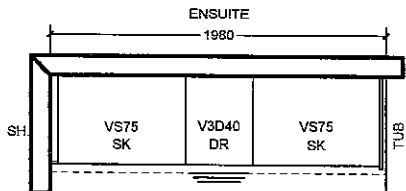
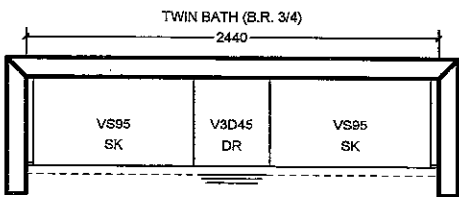
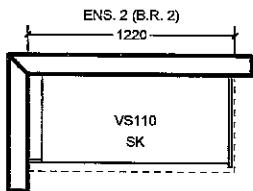
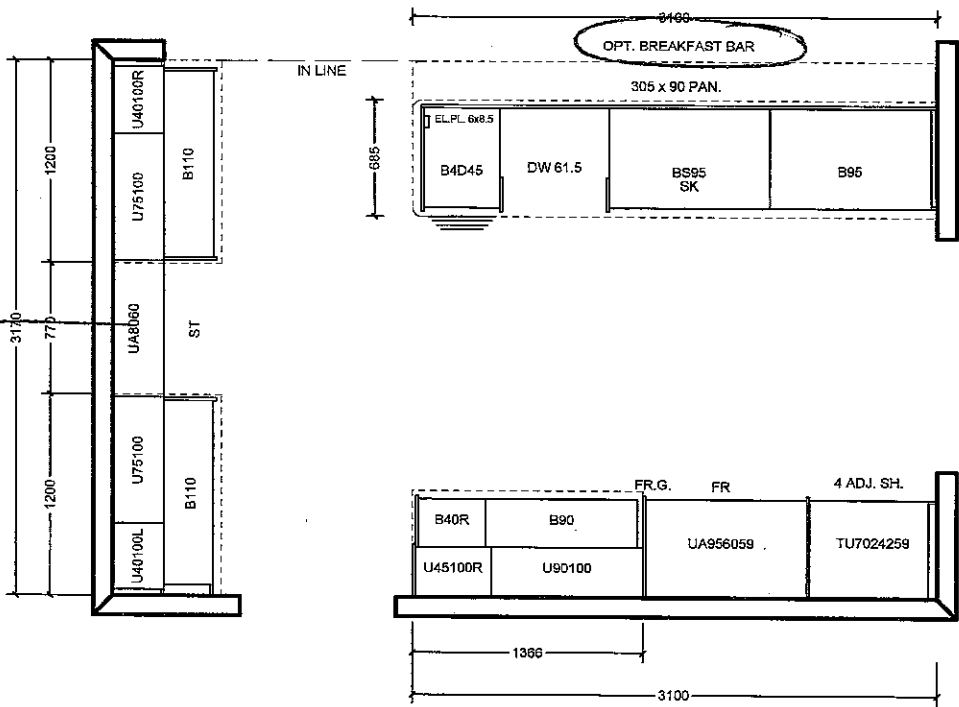

All prices subject to confirmation from head office.

This quotation is subject to the terms & conditions set out in Cortina's Agreement of Purchase and Sale

All agreements are contingent upon strikes, accidents, and delay beyond our control. Please provide our installer with template for sinkholes or \$150.00 will be charged for callback.

ACCEPTED DATE: _____

CUSTOMER SIGNATURE _____

SALESPERSON SIGNATURE _____

CORTINA HEAD OFFICE APPROVAL _____

ITEM A. Wood grain and colour are characteristics of the product, we cannot guarantee that such grain and colour will always match
ITEM B. Cortina Kitchens reserves the right to alter dimensions and make technical changes without notice.

Lot 17
Jan 24, 17

STANDARD HARDWARE



CSI-6

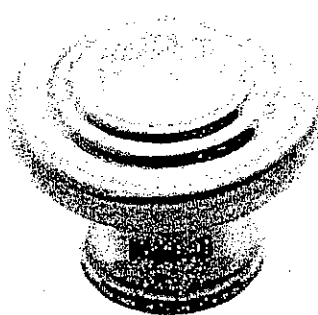

CSI-10

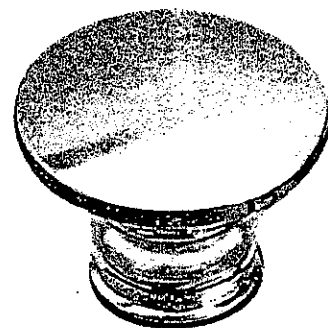

CSI-14

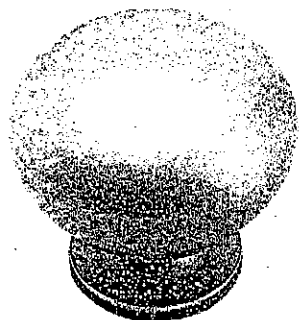

CSI-16

Twin

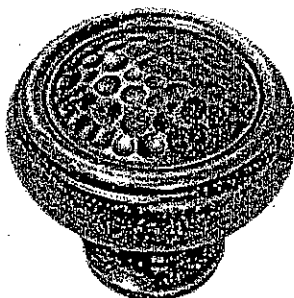

CSI-18

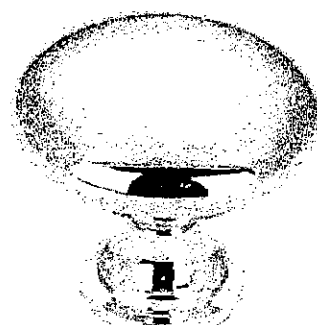

CSI-19

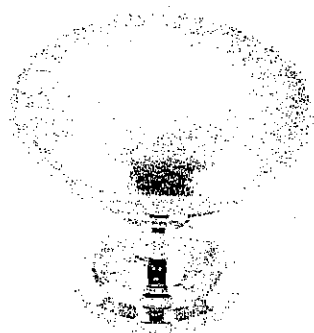

CSI-20



CSI-21



CSI-22

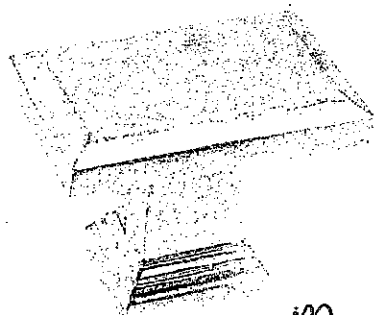

CSI-23

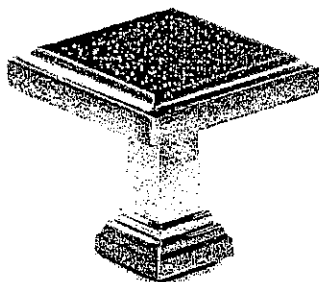
Master
Bed 5 Ens.

CSI-24

Ens. 2

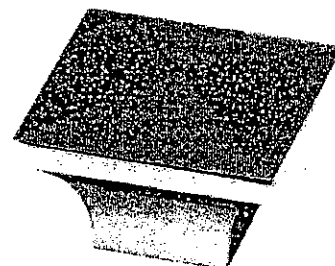

CSI-25

*NOTES:

- IMAGES ARE FOR QUICK REFERENCE PURPOSES ONLY
- ACTUAL SIZES AND FINISHES AS PER HARDWARE SAMPLE BOARD PROVIDED TO DECOR CENTRE

UPGRADE HARDWARE

UPGRADE HARDWARE

17



CH-32



CH-38

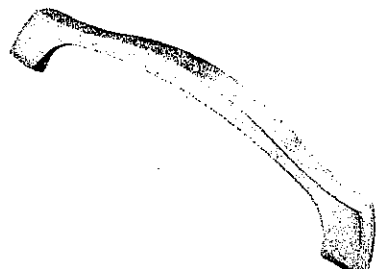

CH-44

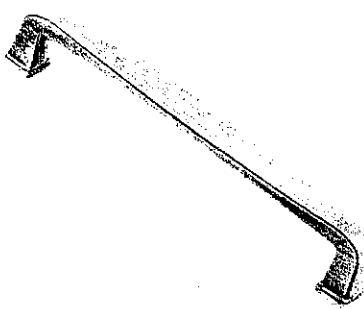

CH-45

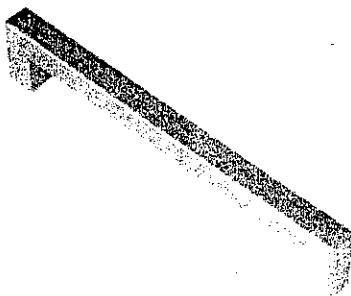

CH-46

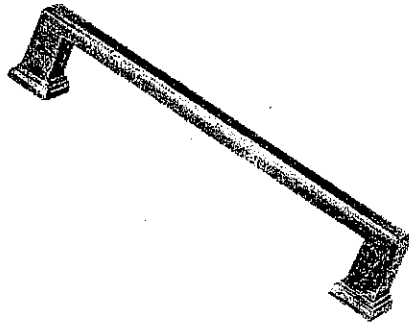

CH-47

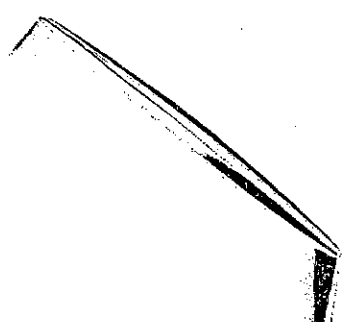

CH-48

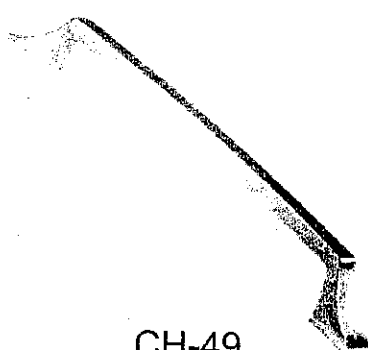

CH-49

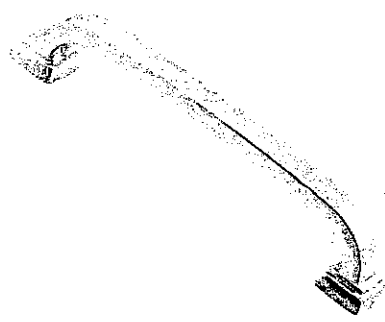

CH-50

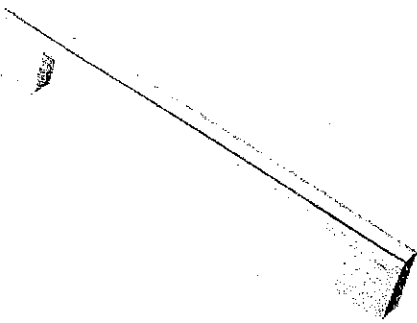

CH-51

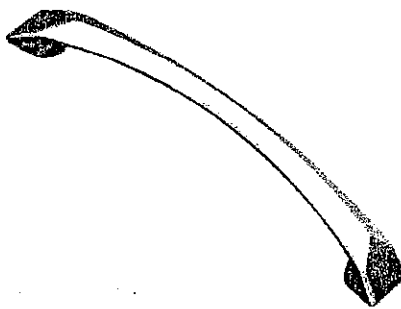

CH-52

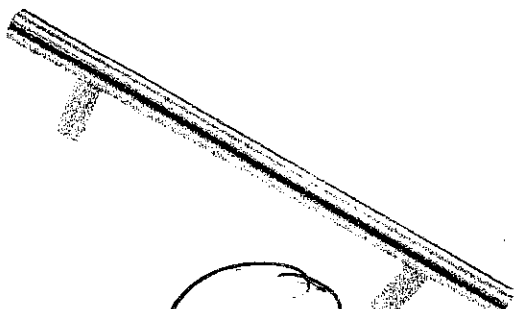

CH-53

Kitchen

***NOTES:**
- IMAGES ARE FOR QUICK REFERENCE PURPOSES ONLY
- ACTUAL SIZES AND FINISHES AS PER HARDWARE
SAMPLE BOARD PROVIDED TO DECOR CENTRE

GOLDPARK
H D M E S



Granite, Marble,
Engineered Surfaces

Lot 17
Jan 24, 17

RT

- Standard 2CM & 3CM
- Upgrade 1 2CM & 3CM
- Upgrade 1 4 CM
- Upgrade 2

20mm (3/4") Profiles



Kitchen

30mm (1-1/4") Profiles

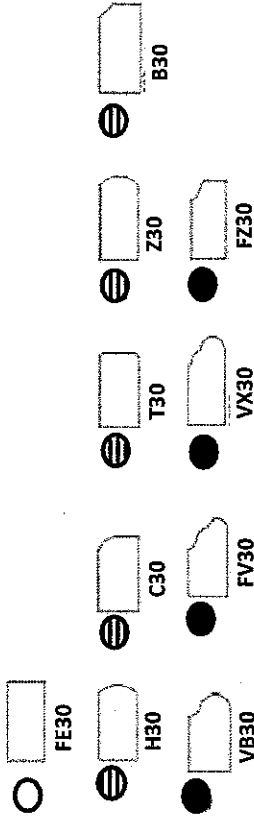

40mm (1-1/2") Profiles

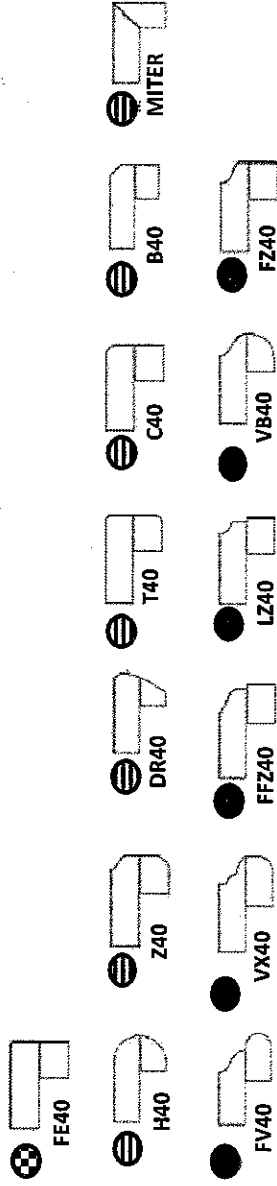

Note: All colours may not be available in 30mm at time ordered. Vendor reserves the right to use 40 mm edges (by lamination process).

*Mitre edge is available in Upgrade 1 for an overall thickness of 2". All other Mitre edge options will be an Upgrade 2 Edge.

DETAILS

Beautiful 30" range hood with powerful and quiet motor.

* 600CFM blower (Lower 400CFM motor available if requested)

* Honeycomb filter,

* ULTRA QUIET MOTOR on low speeds

* Six-speed touch sensitive control panel

* Two dimmable 35W halogen lights (GU10- 120V type light bulbs)

* Delayed power auto shut off (programmable 1-15 minutes)

* 30 hours cleaning reminder

* Heavy duty 19 gauge (1mm) stainless steel (brushed finish)

* 6" round duct vent exhaust and back draft damper

* Convertible to duct-free operation (requires optional re-circulating kit)

* Telescopic flue accommodates 8ft to 9ft ceilings (optional extension available for up to 12ft ceiling) ✓

* One year limited factory warranty

* Certified Labels-cETL Canada Safety Authority Approved

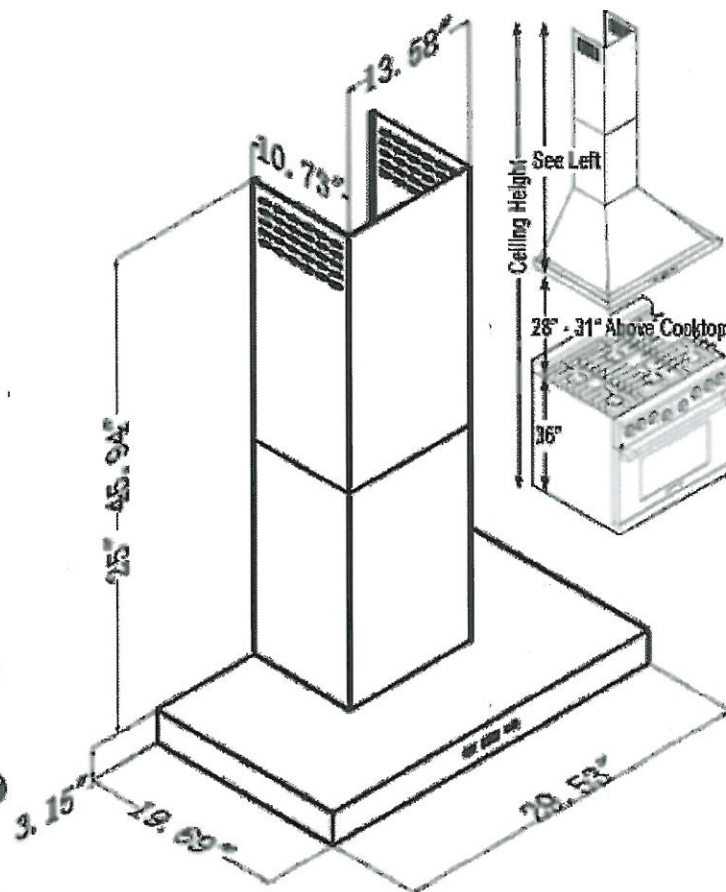

Users Manual

Victory Range Hood SV218Z-36

