

**Brampton Encore - 54 - 1 - 41-6 Elev.A VERDI**  
**CENTRAL VAC AND WIRING**

Inv.539	1 - TELEPHONE AND CABLE ROUGH-IN
	*NOTE: ONE STANDARD CABLE IS ABOVE FIREPLACE. NO CONDUIT IS REQUESTED
Line6534	Note:
6Jun16 / 23Sep16	

**CERAMIC**

Inv.1,146	1 - KITCHEN: INSTALL Floor Upgrade 5 Kitchen and Breakfast Floor
Line16955	Note:
30Jan17 / 24Feb17	
Inv.1,146	1 - FOYER: INSTALL Floor Upgrade 5 FOYER Floor
Line16956	Note:
30Jan17 / 24Feb17	
Inv.1,146	1 - POWDER ROOM: INSTALL Floor Upgrade 5 POWDER ROOM Floor
Line16957	Note:
30Jan17 / 24Feb17	
Inv.1,146	1 - GARAGE LANDING: INSTALL Floor Upgrade 5 GARAGE LANDING Floor
Line16958	Note:
30Jan17 / 24Feb17	
Inv.1,146	1 - TWIN BATH: INSTALL Floor Upgrade 1 TWIN BATH Floor
Line16960	Note:
30Jan17 / 24Feb17	
Inv.1,146	1 - ENSUITE 2: INSTALL Floor Upgrade 1 ENSUITE 2 Floor
Line16961	Note:
30Jan17 / 24Feb17	
Inv.1,146	1 - MASTER ENSUITE: INSTALL Floor Upgrade 4 MASTER ENSUITE Floor
Line16962	Note:
30Jan17 / 24Feb17	
Inv.1,146	1 - MASTER ENSUITE: INSTALL Floor Upgrade 4 MASTER ENSUITE SHOWER WALL WITH CEILING
Line16963	Note:
30Jan17 / 24Feb17	
Inv.1,146	1 - MASTER ENSUITE: INSTALL Floor Upgrade 2 MASTER ENSUITE SHOWER Floor
Line16964	Note:
30Jan17 / 24Feb17	

**ELECTRICAL**

Inv.539	1 - FAMILY ROOM: INSTALL 110V WALL RECEPTACLE ON DEDICATED CIRCUIT - ABOVE FIREPLACE FOR FUTURE TELEVISION. SEE SKETCH
Line7181	Note:
6Jun16 / 23Sep16	
Inv.539	1 - BASEMENT: INSTALL 200 AMP ELECTRICAL SERVICE
Line7182	Note:
6Jun16 / 23Sep16	

Brampton Encore - 54 - 1 - 41-6 Elev.A VERDI

Inv.539	1 - LIVING ROOM: INSTALL ADDITIONAL STANDARD FIXTURE WITH SWITCH - IN LIVING ROOM. SEE SKETCH IN ADDITION TO BUILDER'S STANDARD SWITCH CONTROLLED RECEPTICAL
Line7186	Note:
6Jun16 / 23Sep16	
Inv.539	1 - KITCHEN: INSTALL 110V WALL RECEPTACLE ON DEDICATED CIRCUIT - FOR MICROWAVE - MICROWAVE NOT INCLUDED. FOR FUTURE WALL OVEN/MICROWAVE UNIT. PURCHASER UNDERSTANDS THAT THEY MUST BUY THE APPROPRIATE CABINETRY AT THE TIME OF COLOURS. SEE SKETCH
Line9234	Note:
6Jun16 / 23Sep16	
Inv.539	1 - KITCHEN: INSTALL 220V WALL RECEPTICAL ON DEDICATED CIRCUIT- FOR 4 WIRE BUILT-IN WALL OVEN - FOR FUTURE WALL OVEN/MICROWAVE UNIT. PURCHASER UNDERSTANDS THAT THEY MUST BUY THE APPROPRIATE CABINETRY AT THE TIME OF COLOURS. SEE SKETCH
Line9235	Note:
6Jun16 / 23Sep16	
Inv.539	1 - KITCHEN: LOCATION OF REFRIGERATOR TO BE MOVED- SEE FLOOR PLAN FOR NEW PLACEMENT
Line9513	Note:
6Jun16 / 23Sep16	

EXTERIOR COLOURS

Inv.853	1 - EXTERIOR COLOUR PACKAGE 7
Line11867	Note:
23Sep16 / 23Sep16	

FORMING

Inv.539	1 - EXTERIOR: SIDE DOOR- HOME TO EXTERIOR- AS PER PLAN AND GRADE PERMITTING
Line6545	Note: GIVEN IN AGREEMENT OF PURCHASE AND SALE
6Jun16 / 23Sep16	
Inv.539	1 - INSTALL OPTIONAL REAR GARDEN DOOR ON GROUND FLOOR AS PER PLAN GRADE PERMITTING
Line11373	Note:
6Jun16 / 23Sep16	

FRAMING

Inv.539	1 - GARAGE: INSTALL MANDOOR - GARAGE TO HOUSE- AS PER PLAN AND GRADE PERMITTING
Line7183	Note:
6Jun16 / 23Sep16	
Inv.539	1 - DINING ROOM: DELETE BUILDER'S STANDARD COFFERED CEILING.  BUILDER WILL NOT INSTALL OR CREDIT COFFERED CEILING IN DINING ROOM.
Line7185	Note:
6Jun16 / 23Sep16	
Inv.539	1 - GROUND FLOOR: ADD STACKABLE WASHER AND DRYER TO GROUND FLOOR, LIKE IT IS IN THE ALTERNATE PLAN. MOVE EXISTING CLOSET OVER TO ACCOMODATE THE WASHER/DRYER. CLOSET MAY NOW HAVE ONE DOOR, DEPENDING ON SPACE AVAILABLE. SEE SKETCH. TO BE APPROVED BY CONSTRUCTI
Line7187	Note:
6Jun16 / 23Sep16	

**Brampton Encore - 54 - 1 - 41-6 Elev.A VERDI**

Inv.539	1 - INSTALL OPTIONAL REAR GARAGE DOOR ON GROUND FLOOR AS PER PLAN AND GRADE PERMITTING
Line11374	Note:
6Jun16 / 23Sep16	
Inv.539	1 - INSTALL STANDARD RAILING IN LIEU OF HALF WALL BY STAIRS AS PER NOTED ON FLOORPLAN
Line11866	Note:
6Jun16 / 23Sep16	

**HARDWOOD**

Inv.1,146	1 - DINING ROOM: INSTALL PREVERCO ASH ENGINEERED FLOOR IN BRUSHED KOMODO, 4 1/4" Upgrade 3 LEVEL II Dining
Line16947	Note:
30Jan17 / 24Feb17	
Inv.1,146	1 - FAMILY ROOM: INSTALL PREVERCO ASH ENGINEERED FLOOR IN BRUSHED KOMODO, 4 1/4" Upgrade 3 LEVEL II FAMILY ROOM
Line16948	Note:
30Jan17 / 24Feb17	
Inv.1,146	1 - LIVING ROOM: INSTALL PREVERCO ASH ENGINEERED FLOOR IN BRUSHED KOMODO, 4 1/4" Upgrade 3 LEVEL II LIVING ROOM
Line16949	Note:
30Jan17 / 24Feb17	
Inv.1,146	1 - MAIN HALL: INSTALL PREVERCO ASH ENGINEERED FLOOR IN BRUSHED KOMODO, 4 1/4" Upgrade 3 LEVEL II MAIN HALL
Line16950	Note:
30Jan17 / 24Feb17	
Inv.1,146	1 - DEN: INSTALL PREVERCO ASH ENGINEERED FLOOR IN BRUSHED KOMODO, 4 1/4" Upgrade 3 LEVEL II DEN
Line16951	Note:
30Jan17 / 24Feb17	
Inv.1,146	1 - UPPER HALL: INSTALL PREVERCO ASH ENGINEERED FLOOR IN BRUSHED KOMODO, 4 1/4" Upgrade 3 LEVEL II UPPER HALL
Line16952	Note:
30Jan17 / 24Feb17	

**KITCHEN AND BATH CABINETRY**

Inv.1,146	1 - KITCHEN: INSTALL UPG 1 GRP III Kitchen
Line16944	Note:
30Jan17 / 24Feb17	
Inv.1,146	1 - MASTER ENSUITE: Spray Stain Master Ensuite
Line16945	Note:
30Jan17 / 24Feb17	
Inv.1,146	1 - KITCHEN: INSTALL Oak PVC 106 Built in oven below with countertop by others
Line17276	Note:
30Jan17 / 24Feb17	
Inv.1,146	1 - ATTENTION: ELECTRICAL WAS PURCHASED FOR A BUILT-IN WALL OVEN/ MICROWAVE UNIT, HOWEVER, CABINETRY EXTRAS WERE NOT PURCHASED FOR MICROWAVE. **PLEASE DELETE MICROWAVE PLUG**
Line17275	Note:
30Jan17 / 24Feb17	

Brampton Encore - 54 - 1 - 41-6 Elev.A VERDI

Inv.1,146	1 - KITCHEN: INSTALL Oak PVC 129 Integrated installation for appliance tower appliance spec required cost per tower. FOR UNDER COUNTER OVEN, SEE SKETCH
Line17277	Note:
30Jan17 / 24Feb17	
Inv.1,146	2 - KITCHEN: INSTALL Oak PVC 159 Overlay Gable Base 61x90 FOR UNDER COUNTER OVEN
Line17278	Note:
30Jan17 / 24Feb17	
Inv.1,146	1 - KITCHEN: INSTALL Oak PVC 108 Built in cooktop with double doors below with countertop by others
Line17279	Note:
30Jan17 / 24Feb17	
Inv.1,146	1 - KITCHEN: INSTALL Oak PVC 87 Pot and Pan Drawers 2 deep drawers and one shallow top drawer 60 70 80 90 cm wide. TO GO UNDER COOKTOP. NOTE- TOP DRAWER IS NON-OPERATIONAL
Line17280	Note:
30Jan17 / 24Feb17	

MISC.

Inv.539	1 - BONUS PACKAGE: \$13865.10 (INCLUDING TAXES) WORTH OF UPGRADES FROM GOLD PARK HOMES DÉCOR CENTRE IS BEING APPLIED TOWARD THE STRUCTURAL APPOINTMENT. PURCHASER HAS A REMAINING AMOUNT OF \$1134.90 (INCLUDING TAXES) TO BE USED TOWARD THE COLOUR APPOINTMENT
Line9224	Note:
6Jun16 / 23Sep16	
Inv.539	1 - Purchaser has attended a Structural appointment at the Decor Centre & has DECLINED any additional upgrades and accepts and acknowledges that there will be no further structural changes/additions/deletions to be made upon signing on July 26, 2016
Line9226	Note:
6Jun16 / 23Sep16	
Inv.539	1 - Purchasers are aware & accepts that ANY changes made to upgrades after signing this Purchasers Extra Form are subject to a minimum administration fee of \$500. PLUS a 10% holdback fee.
Line9227	Note:
6Jun16 / 23Sep16	
Inv.539	1 - FEE TO REOPEN STRUCTURAL FILE
Line11372	Note:
6Jun16 / 23Sep16	
Inv.1,146	1 - STAIRCASE - The purchaser was advised and therefore accepts and acknowledges that the wood species of the staircase and flooring chosen do not match. This difference may result in a stain colour variance
Line17281	Note: The purchaser agrees that the vendor is to be exempt from any and all claims by the purchaser regarding this colour variance
30Jan17 / 24Feb17	
Inv.1,146	1 - Purchaser has attended a Colour appointment at the Decor Centre & has DECLINED any additional upgrades and accepts and acknowledges that there will be no further structural changes/additions/deletions to be made upon signing on February 8, 2017
Line17282	Note:
30Jan17 / 24Feb17	
Inv.1,146	1 - Purchasers are aware & accepts that ANY changes made to upgrades after signing this Purchasers Extra Form are subject to a minimum administration fee of \$500. PLUS a 10% holdback fee
Line17283	Note:
30Jan17 / 24Feb17	

PAINTING

Brampton Encore - 54 - 1 - 41-6 Elev.A VERDI

Inv.1,146	1 - STAIRCASE: Stain Staircases 3 Storey Model (Euroline Pickets Charged Separately)
Line16953	Note:
30Jan17 / 24Feb17	

PLUMBING

Inv.539	1 - BASEMENT: INSTALL ROUGH-IN - 3PC BASEMENT ROUGH-IN, AS PER PLAN
Line6546	Note:
6Jun16 / 23Sep16	
Inv.539	1 - KITCHEN: INSTALL ROUGH-IN - WATERLINE FOR FRIDGE
Line7184	Note:
6Jun16 / 23Sep16	
Inv.539	1 - KITCHEN: MOVE KITCHEN ISLAND ONE FOOT INTO THE BREAKFAST AREA, MAKING THE SPACE BETWEEN THE STOVE AND ISLAND APPROX. 4'-6". SEE SKETCH
Line9220	Note:
6Jun16 / 23Sep16	

STAIRS AND RAILINGS

Inv.539	1 - INSTALL STANDARD RAILING IN LIEU OF HALF WALL BY STAIRS AS PER NOTED ON FLOORPLAN
Line11840	Note:
6Jun16 / 23Sep16	

WINDOWS - BASEMENT

Inv.539	3 - BASEMENT: INSTALL THREE (X3) BASEMENT WINDOWS - UPGRADE EXISTING BASEMENT WINDOW TO 30 INCH X 24 INCH - MAY REQUIRE INSTALLATION OF WINDOW WELL
Line9221	Note:
6Jun16 / 23Sep16	

WINDOWS AND DOORS

Inv.539	1 - INSTALL OPTIONAL REAR GARDEN DOOR ON GROUND FLOOR AS PER PLAN GRADE PERMITTING
Line11375	Note:
6Jun16 / 23Sep16	

Purchaser: HARBAKSHIND SINGH GILL  
Telephone Res. / Bus: (905) 846-1977 / (416) 803-0544  
Decor Advisor: Terri Parisani

Property: 54 of Plan -  
Project: Fieldwalk Investments Inc.  
Model and Elevation: 41-6 Elev.A VERDI

Layout Changes: ☒ Yes ☐ No Sketch Attached: ☒ Yes ☐ No Exterior Colour Scheme:

**1. Cabinetry**

	Style and Colour	Counter	Hardware
Kitchen / Breakfast	*Florentine(oak)Slate	Grigio Sardo Granite Edge: FE20	CS1-18
Laundry Room			
Powder Room			
TWIN BATH	Siena(oak)Butternut	7264-58 Limestone Laminate	CS1-16
Master Ensuite Bathroom	Siena(oak)**Graphite	7267-58 Concrete Stone Laminate	CS1-16
Second Ensuite Bathroom (If Applicable)	Siena(oak)Greystone	7735-58 Portico Marble Laminate	CS1-16
Dishwasher Cabinet			

Comment

**2. Floor Tile**

	Selection	Grout	Threshold
Entrance Vestibule	*Upg.5 Regal Shell White Polished 24 x 24	N/A	N/A
Main Hall			
Kitchen / Breakfast	*Upg.5 Regal Shell White Polished 24 x 24	N/A	N/A
Laundry Room	Serpentine Beyaz 13 x 13	N/A	N/A
Powder Room	*Upg.5 Regal Shell White Polished 24 x 24	N/A	N/A
TWIN BATH	*Upg.1 Sacramento Beige 12 x 12	N/A	N/A
Master Ensuite Bathroom	*Upg.4 Clay White 12 x 24	N/A	N/A
Second Ensuite Bathroom (If Applicable)	*Upg.1 Sacramento White 12 x 12	N/A	N/A
Lower Landing (If Applicable)			

Comment

GROUND FLOOR HALL: \*\*Upg.5 Regal Shell White Polished 24 x 24

**3. Wall Tile**

	Selection	Listello/inserts	Describe
TWIN BATH	Venus Ivory 8 x 10	<input type="radio"/> Yes <input checked="" type="radio"/> No	
Master Ensuite Bathroom			
Tub Deck		<input type="radio"/> Yes <input checked="" type="radio"/> No	
Shower Stall	*Upg.4 Clay White 12 x 24	<input type="radio"/> Yes <input checked="" type="radio"/> No	
Bathroom Walls		<input type="radio"/> Yes <input checked="" type="radio"/> No	
Second Ensuite Bathroom (If Applicable)	Serpentine Beyaz 8 x 10	<input type="radio"/> Yes <input checked="" type="radio"/> No	
		<input type="radio"/> Yes <input type="radio"/> No	
Kitchen Backsplash	<input type="radio"/> Yes <input checked="" type="radio"/> No	Backsplash Behind Fridge	

Comment

\*MASTER ENSUITE SHOWER STALL FLOOR: \*Upg.4 Regal Shell Mosaics 2x2



## INTERIOR COLOUR SCHEME

\*\*\* NOTE: This is not an approved document. Document must be locked \*\*\*

Scheduled Closing Date: March-17-17

Purchaser: HARBAKSHIND SINGH GILL  
Telephone Res. / Bus: (905) 846-1977 / (416) 803-0544  
Decor Advisor: Terri Parisani

Property: 54 of Plan -  
Project: Fieldwalk Investments Inc.  
Model and Elevation: 41-6 Elev.A VERDI

## 4. Plumbing Fixtures

Master Ensuite Bathroom  Second Ensuite  Powder Room   
Other Room - Specify  Other Washroom

Comment

ALL PLUMBING FIXTURES TO REMAIN STANDARD

## 5. Hardwood Flooring

	Type and Stain		Type and Stain
Main Hall	Upg.3 Preverco Ash, Komodo	Upper Landing	
Kitchen / Breakfast		Upper Hall	Upg.3 Preverco Ash, Komodo
Living Room	Upg.3 Preverco Ash, Komodo	Master Bedroom	
Dining Room	Upg.3 Preverco Ash, Komodo	Bedroom #2	
Family Room	Upg.3 Preverco Ash, Komodo	Bedroom #3	
Den/Library	Upg.3 Preverco Ash, Komodo	Bedroom #4	
Entrance Vestibule		Bedroom #5	
Lower Landing (If Applicable)		Other Room - Specify	

Comment

ALL HARDWOOD IS 4 1/4" ASH, BRUSHED KOMODO  
HARDWOOD WILL NOT MATCH OAK STAIRS DUE TO THE DIFFERENCE OF SPECIES

## 6. Carpeting

	Upgrade	Description
Main Hall	<input type="checkbox"/>	
Living Room	<input type="checkbox"/>	
Dining Room	<input type="checkbox"/>	
Family Room	<input type="checkbox"/>	
Den/Library	<input type="checkbox"/>	
Upper Hall	<input type="checkbox"/>	
Master Bedroom	<input type="checkbox"/>	T-04
Bedroom #2	<input type="checkbox"/>	T-04
Bedroom #3	<input type="checkbox"/>	T-04
Bedroom #4	<input type="checkbox"/>	T-04
Bedroom #5	<input type="checkbox"/>	
GROUND FLOOR	<input type="checkbox"/>	T-04
Upper Landing (If Applicable)	<input type="checkbox"/>	
Lower Landing (If Applicable)	<input type="checkbox"/>	

Upgrade Underpad  Type STANDARD  Area   
Carpet on Stairs  Capped  Runner - \*Upgrade

Comment

Scheduled Closing Date: March-17-17

Purchaser: HARBAKHSIND SINGH GILL  
Telephone Res. / Bus: (905) 846-1977 / (416) 803-0544  
Decor Advisor: Terri Parisani

Property: 54 of Plan -  
Project: Fieldwalk Investments Inc.  
Model and Elevation: 41-6 Elev.A VERDI

## 7. Fireplace

	Living Room			Family Room			Other Room - Specify		
	Purchased	As Per Plan	N/A	Purchased	As Per Plan	N/A	Purchased	As Per Plan	N/A
Fireplace Type	<input type="radio"/>	<input type="radio"/>	<input checked="" type="radio"/>	<input type="radio"/>	<input checked="" type="radio"/>	<input type="radio"/>	<input type="radio"/>	<input type="radio"/>	<input checked="" type="radio"/>
Mantle Type				STANDARD					
Colour / Stain				NF-23					
Surround				WHITE PAINT-GRADE					
Hearth				PERLATO ROYALE					
Comment									

## 8. Trim Carpentry

Interior Doors	STANDARD	Front Door Glass Inserts	STANDARD	Door Handles	STANDARD
Interior Trim	STANDARD				
Comment					

## 9. Plaster Mouldings and Medallions

Entrance Vestibule	N/A		Kitchen/Breakfast	N/A	
Main Hall	N/A		Den/Library	N/A	
Living Room	N/A		Lower Landing	N/A	
Dining Room	N/A		Other Room - Specify		
Family Room	N/A				
Comment					

## 10. Railings and Spindles

Railing Package	STANDARD			
Railing Colour	GENERATION COBALT		Spindle Colour	GENERATION COBALT
Stringer / Riser	GENERATION COBALT		Treads	GENERATION COBALT
Comment			Oak Stairs	<input checked="" type="radio"/> Yes <input type="radio"/> No
GENERATION COBALT, RED OAK TO RED OAK. THIS COLOUR IS MEANT TO COMPLIMENT THE ASH FLOOR, NOT MATCH IT. STAIR LANDINGS TO BE STAINED THE SAME GENERATION COBALT				

## 11. Wall Paint

Main & Upper Hall	WARM GREY	Master Bedroom	WARM GREY
Living Room	WARM GREY	Bedroom #2	WARM GREY
Dining Room	WARM GREY	Bedroom #3	WARM GREY
Kitchen / Breakfast	WARM GREY	Bedroom #4	WARM GREY
Family Room	WARM GREY	Bedroom #5	WARM GREY
Powder Room	WARM GREY	Master Ensuite	WARM GREY
Laundry Room	WARM GREY	TWIN BATH	WARM GREY
Den/Library	WARM GREY	Second Ensuite	WARM GREY
Trim Paint	WHITE		
Comment	Smooth Ceilings First Floor		





## INTERIOR COLOUR SCHEME

\*\*\* NOTE: This is not an approved document. Document must be locked \*\*\*

Scheduled Closing Date: March-17-17

Purchaser: HARBAKSHIND SINGH GILL  
Telephone Res. / Bus: (905) 846-1977 / (416) 803-0544  
Decor Advisor: Terri Parisani

Property: 54 of Plan -  
Project: Fieldwalk Investments Inc.  
Model and Elevation: 41-6 Elev.A VERDI

### 12. Electrical

Plugs and Switches ☒ White ☐ Ivory   
Hood Fan ☐ White ☐ Ivory  
Appliances Built in Cooktop Built in Oven Gas Stove Microwave  
☐ Yes ☐ No ☐ Yes ☐ No ☐ Yes ☐ No ☐ Yes ☐ No  
Comment

### 13. Heating and Air Conditioning

Air Conditioning  Gas Provisions Stove   
Gas Provisions Dryer  Gas Provisions Barbecue   
Comment

### 14. Additional Comments

### 15. Disclaimers and Notes

- 1) Colours of all materials are as close as possible to builder's selection, but not necessarily identical due to variances in manufacturing.
- 2) Any extras listed above are null and void unless accompanied by a separate invoice/amendment. Said invoice must be paid in full.
- 3) The Purchaser acknowledges that after Interior Colour Selection form is signed and dated, no further changes will be permitted other than re-selection due to unavailability. Purchaser's Initials: \_\_\_\_\_
- 4) The Purchaser acknowledges reading and accepting the "Gold Park Homes Decor Centre Disclaimers" form. This document contains other miscellaneous disclaimers.

This Interior Colour Selection is final and approved by:

Signature:  Date: \_\_\_\_\_

# CORTINA

## STANDARD HARDWARE

20754 Feb. 13, 17

MODIFIED: 15/05/16

STANDARD HARDWARE



CSI-6



CSI-10



CSI-14

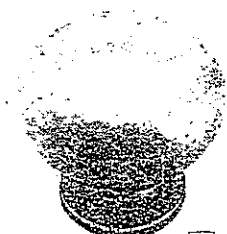

CSI-16

Twin  
master  
Ens. 2



CSI-18

Kitchen



CSI-19



CSI-20



CSI-21



CSI-22

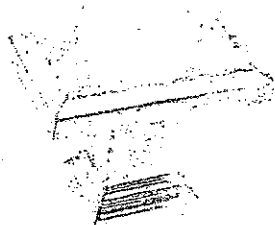

CSI-23

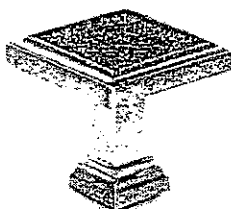

CSI-24

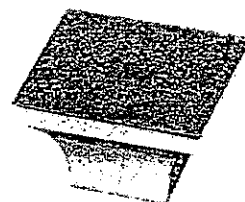

CSI-25

### \*NOTES:

- IMAGES ARE FOR QUICK REFERENCE PURPOSES ONLY
- ACTUAL SIZES AND FINISHES AS PER HARDWARE
- SAMPLE BOARD PROVIDED TO DECOR CENTRE

**GOLDPARK**  
H O M E S



Granite, Marble,  
Engineered Surfaces

- Standard 2CM x 8CM
- ⊗ Upgrade 1 2CM x 8CM
- ⊗ Upgrade 1 4CM
- Upgrade 2

20mm 1/2" Profile



30mm 1 1/4" Profile

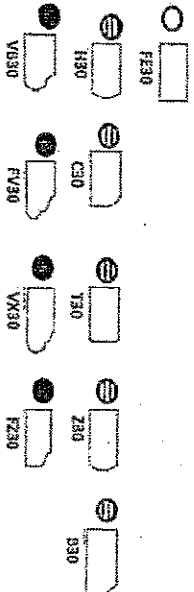

40mm 1 1/2" Profile

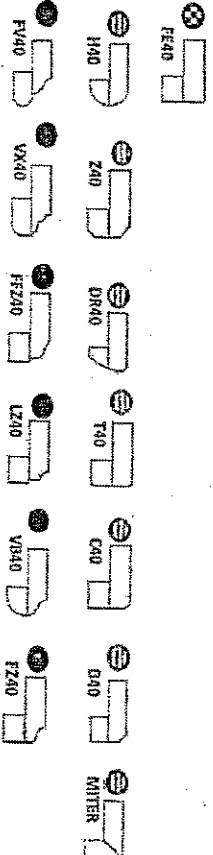

Note: All colours may not be available in 30mm at time ordered. Vendor reserves the right to use 40 mm edges (by limitation process).

\*Mitre edge is available in Upgrade 1 for an overall thickness of 2". All other Mitre edge options will be an Upgrade 2 Edge.

20+54  
02.06.13, 17

# CORTINA

1000 Woodbridge Road Woodbridge, ON L4L 8L8  
905-264-6464

## DARK STAIN INFORMATION

Builder Gold Park Homes... Project Encore..... Lot # 54.....

Cortina Kitchens offers a wide variety of finishes, applied to oak and maple products. The subject finishes include the spray stains **Cocoa**, **Espresso**, **Graphite** as well as wiping stain **Ebony**.

Due to the very dark stains applied on natural maple and oak doors and joints, several characteristics are important to be noted when purchasing these products.

1. Shadow lines may be visible at the interior profile edges of a door or drawer front. If movement occurs shadow lines may increase or decrease, depending on the style and/or size of a door or drawer front.
2. Variation and unevenness may be visible in the finish.
3. Hairline cracks at the joints are created over time due to the nature of natural wood, caused by usage, humidity, or dryness. They tend to be more visible to darker stains, than lighter wood stains.

Please be advised that Cortina Kitchens will not replace doors nor parts that exhibit the above characteristics associated with this finish. These characteristics are not avoidable and are a result of the natural characteristics of wood and wood veneer, and the characteristics of darker stains on wood.

Thank you for your understanding.

.....  
I am well informed of this information, and agree to the purchase of any of the subject finishes listed above.

Purchaser: \_\_\_\_\_

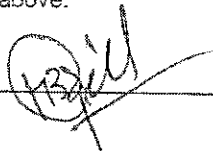

Date: \_\_\_\_\_

Medat: 44-3

●

This report has been explained to the purchaser by Corina Kitchens Inc. and it is understood by the purchaser.

Hand-drawn floor plan of a kitchen layout. The plan includes the following elements:

- Top Section:** A dashed rectangle labeled "OPT. FLUSH BREAKFAST BAR" with a width of 2800. Below it, a solid rectangle labeled "SS 2 50 PPR" with a width of 2800 and a height of 910. To the right of this is a section labeled "IN LINE" with a height of 910.
- Left Section:** A vertical section labeled "SS 500 PPR" with a height of 910. It contains a sub-section labeled "SP" with a width of 51.5 and a height of 910. To the right of this is a section labeled "SS 500 PPR" with a width of 51.5 and a height of 910.
- Right Section:** A vertical section labeled "SS 500 PPR" with a height of 910. It contains a sub-section labeled "SS 500 PPR" with a width of 51.5 and a height of 910. To the right of this is a section labeled "SS 500 PPR" with a width of 51.5 and a height of 910.
- Bottom Section:** A solid rectangle labeled "SS 500 PPR" with a width of 2800 and a height of 910. It contains a sub-section labeled "SS 500 PPR" with a width of 51.5 and a height of 910. To the right of this is a section labeled "SS 500 PPR" with a width of 51.5 and a height of 910.
- Annotations:**
  - "Wall Oven in Base Cabinet" with an arrow pointing to the bottom section.
  - "Flush Application" with an arrow pointing to the bottom section.
  - "Cooktop w/ Pot & Pan Drawers" with an arrow pointing to the bottom section.
  - "Fridge" with an arrow pointing to the right section.
  - "Stove" with an arrow pointing to the right section.
- Dimensions:**
  - Overall width: 2800
  - Overall height: 910
  - Sub-section width: 51.5
  - Sub-section height: 910

These  
lines  
per  
originally  
signed

Wall Oven, in \_\_\_\_\_  
Base Cabinet \_\_\_\_\_  
Flush Application

Fridge has been  
switched.

Technical drawing of a rectangular frame. The top horizontal dimension is labeled 570. The bottom horizontal dimension is labeled 450. The drawing shows a perspective view of a rectangular frame with a double-line border.

A perspective drawing of a rectangular box. The top horizontal edge is labeled '2496'. The front-left vertical edge is labeled '1528'. The front-right vertical edge is labeled '1528'. The box is shown from a slightly elevated front-left perspective.

Technical drawing of a wooden cabinet. The drawing shows a side view of a cabinet with a flat top and a base. The overall width is 24 1/2 inches. The depth is 17 1/2 inches. The cabinet is divided into three sections: a left section labeled 'D.', a middle section labeled 'W.', and a right section labeled 'H. 19000'. The base is labeled 'OPT. UPPERS'. The drawing includes dimension lines and arrows indicating measurements.

2440		
U46100L	U56100	U56100
U461	B56	B56

All prices subject to confirmation from head office.  
This quotation is subject to the terms & conditions set out

ACCEPTED DATE:

All agreements are contingent upon strikes, accidents, and delays beyond our control. Please provide our installer with template for sinkholes or \$150.00 will be charged for callback.

Item A. Wood grain and colour are characteristics of the product. Use common sense to tell which grain and colour will always match.  
Item B. Certain finishes are required for the proper silver cladding and make no other changes without notice.

Lot 54

CORTINA

MODEL: 17422

DROP-IN COOKTOP- FALSE FRONT

PREMIER- MULTITECH

BASE CABINETS

Under Cooktop  
Bank of Pot & Pan Drawers

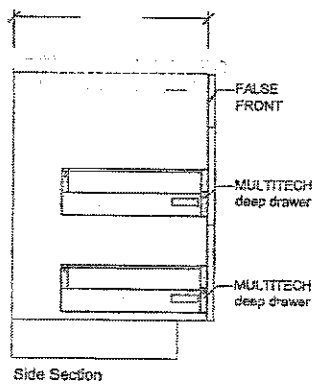
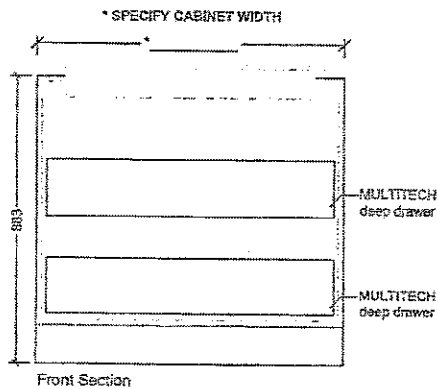
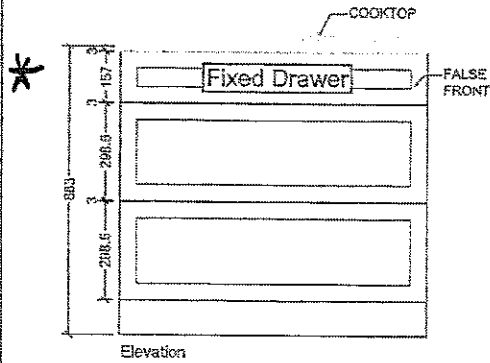

Lot # 54  
Feb. 13, 17

encore  
BRAMPTON

Telephone — (T)  
Cable — (C)  
Electrical — (E)

The  
Verdi  
41' SERIES

Elevation A • 3,940 sq.ft. | Elevation B • 3,940 sq.ft.

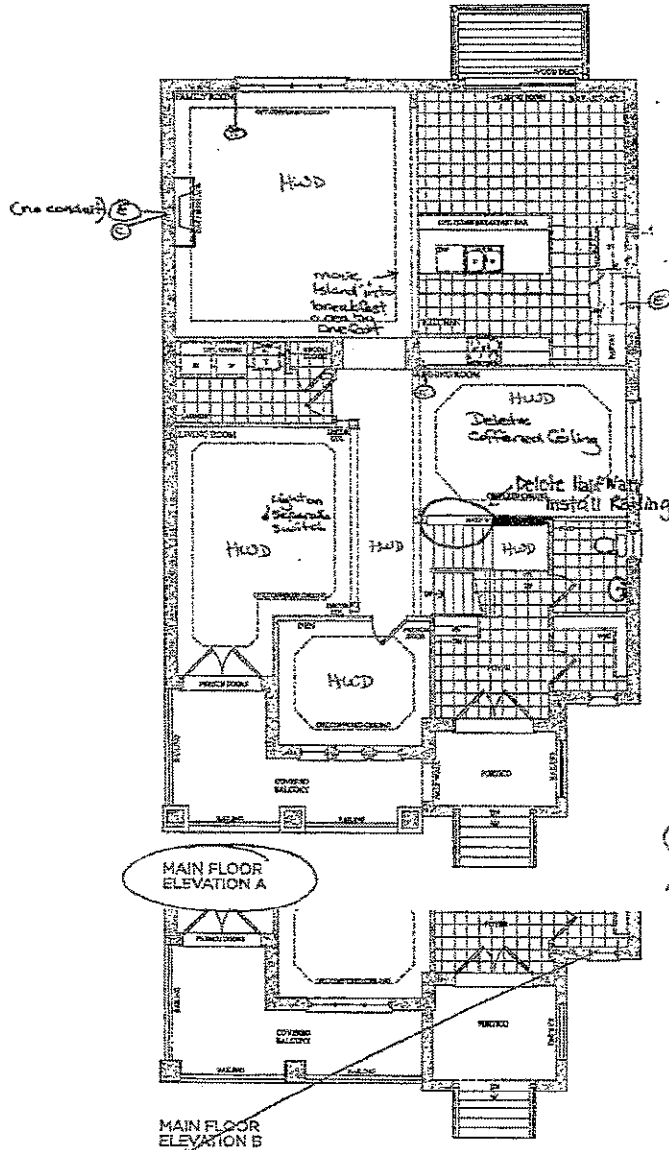

Lot 54

Lot 54  
Sept 23/16

Lot 54  
June 16, 16

Notes: Plans, elevations, and sections are subject to change without notice. E&OE. Areas and dimensions are approximate and actual on-site floor space may vary from the stated area. Layout may be reverse of the one purchased. E & O.E.

GOLDPARK  
HOMES

Lot 54  
Feb. 9, 17

*[Signature]*

The  
**Verdi**  
41' SERIES

Elevation A • 3,940 sq.ft. | Elevation B • 3,940 sq.ft.

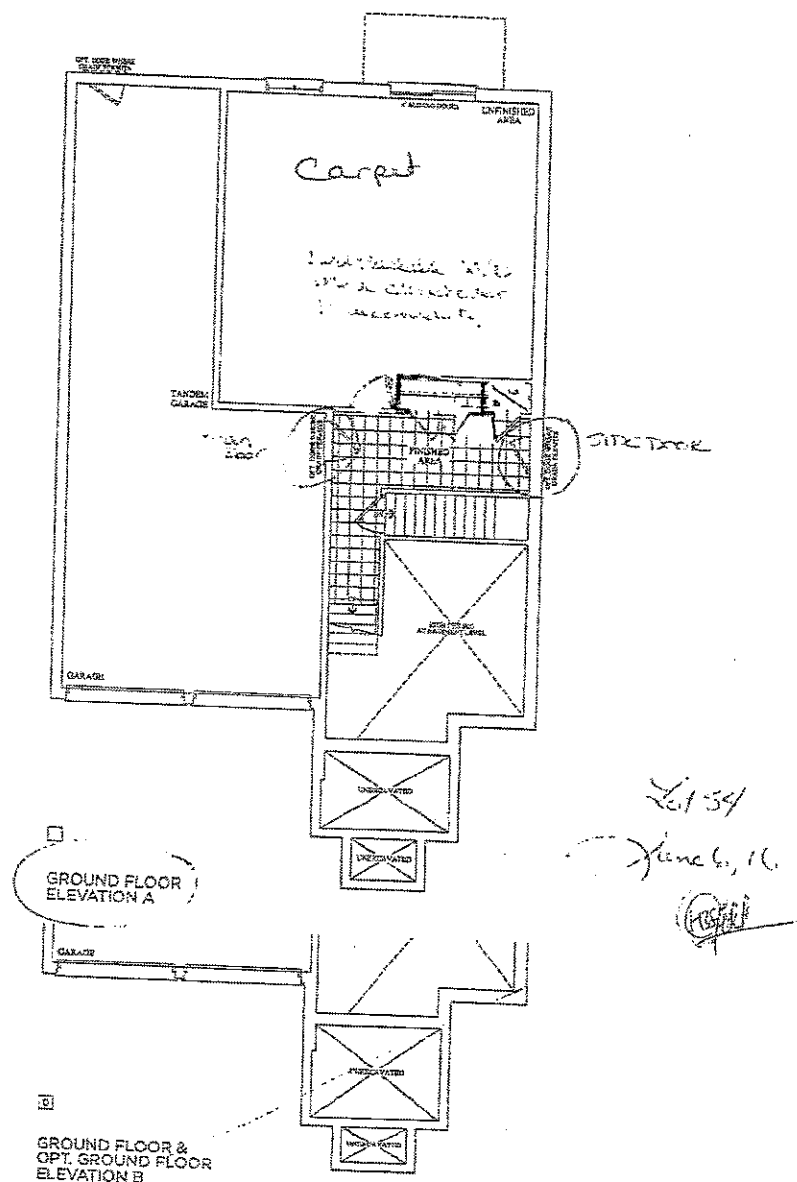

Prices, features, illustrations, sizes, textures and brands are subject to change without notice. E & J. Prices and descriptions are approximate and actual usable floor space may vary from the stated area. Layout may be reverse of the one pictured. E & J.

**OLD PARK HOMES**

Lot 54  
Feb. 9, 17



**encore**  
BRAMPTON

Telephone — (T)  
Cable — (C)

**The Verdi**  
**41' SERIES**

Elevation A • 3,940 sq.ft. | Elevation B • 3,940 sq.ft.

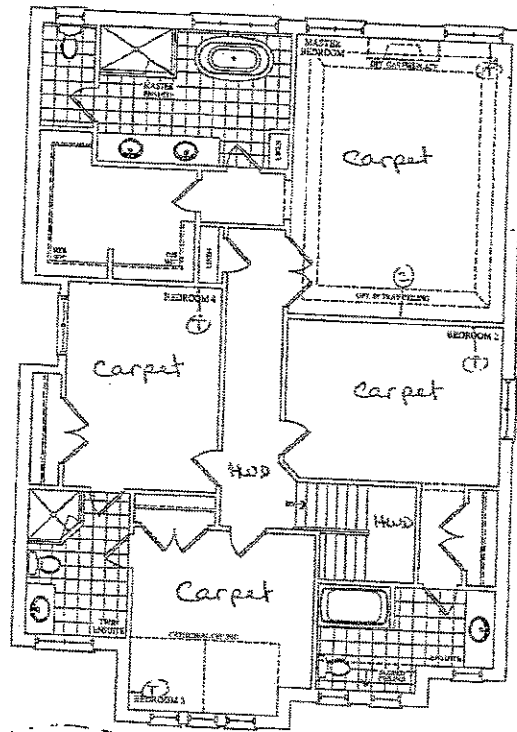

SECOND FLOOR  
ELEVATION A

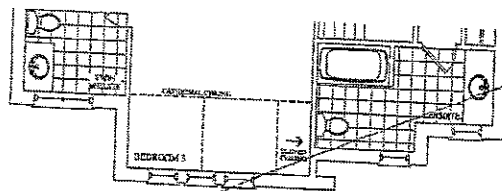

SECOND FLOOR  
ELEVATION B

Lot 56  
June 6, 16  
*[Signature]*

Plans, figures, dimensions, sizes, features and finishes are subject to change without notice. E&OE Areas and dimensions are approximate and actual square foot space may vary from the stated area. Layout may be reverse of the unit purchased. E & O E.

**park**  
HOMES

Lot 56  
Feb. 9, 17  
*[Signature]*

encore  
BRAMPTON

The  
Verdi  
41' SERIES

Elevation A • 3,940 sq.ft. | Elevation B • 3,940 sq.ft.

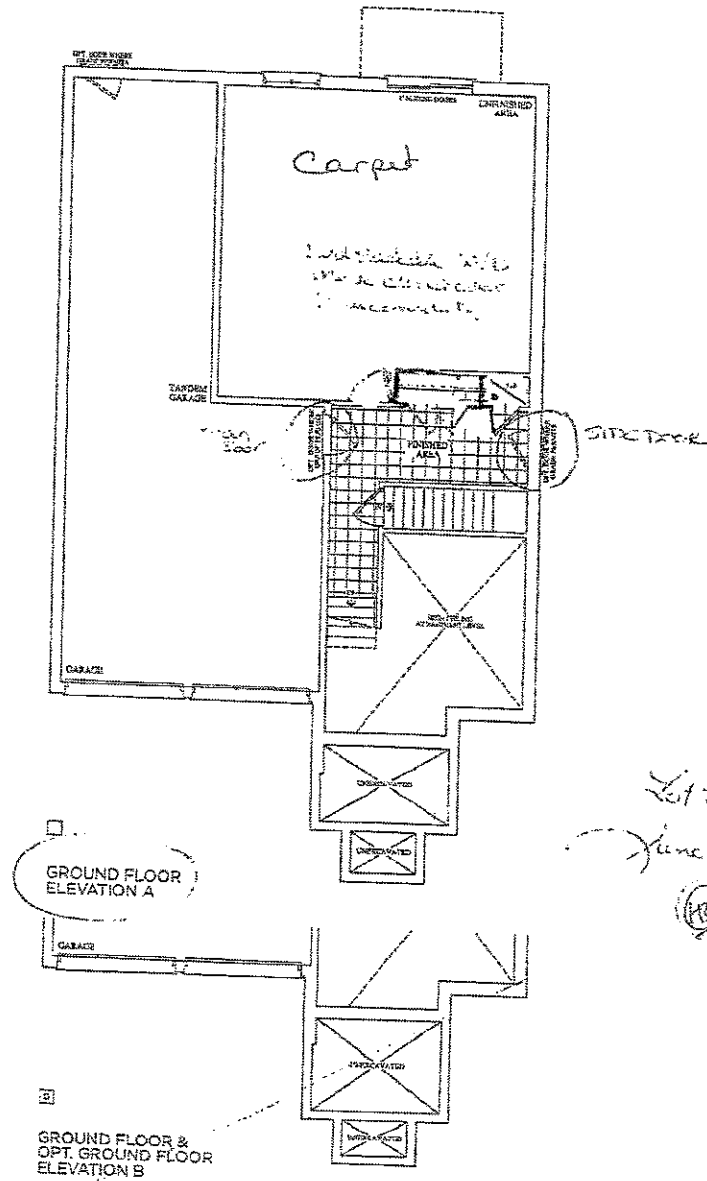

Lot 54

June 6, 16.

(Signature)

Prices, features, illustrations, sizes, features and finishes are subject to change without notice. E&OE. Areas and dimensions are approximate and actual inside floor space may vary from the stated area. Layout may be reverse of the one illustrated. E & OE.

300park  
HOMES

Lot 54

Feb. 9, 17

(Signature)

FRIDGE

KitchenAid® French Door w/Ice Dispenser Refrigerator

PRODUCT MODEL NUMBERS

KRFC704F    KRFC604F

**Electrical:** A 115-volt, 60 Hz, AC-only 15- or 20-amp fused, grounded electrical supply is required. It is recommended that a separate circuit serving only your refrigerator and approved accessories be provided. Use an outlet that cannot be turned off by a switch. Do not use an extension cord.

**Water:** A cold water supply with water pressure between 35 and 120 psi (241 and 827 kPa) is required to operate the water dispenser and ice maker. If you have questions about your water pressure, call a licensed, qualified plumber.

**NOTE:** If the water pressure is less than what is required, the flow of water from the water dispenser could decrease or ice cubes could be hollow or irregular shaped.

**Reverse Osmosis Water Supply:**  
**IMPORTANT:** The pressure of the water supply coming out of a reverse osmosis system going to the water inlet valve of the refrigerator needs to be between 35 and 120 psi (241 and 827 kPa).  
If a reverse osmosis water filtration system is connected to your cold water supply, the water pressure to the reverse osmosis system needs to be a minimum of 40 to 60 psi (276 to 414 kPa).

PRODUCT DIMENSIONS

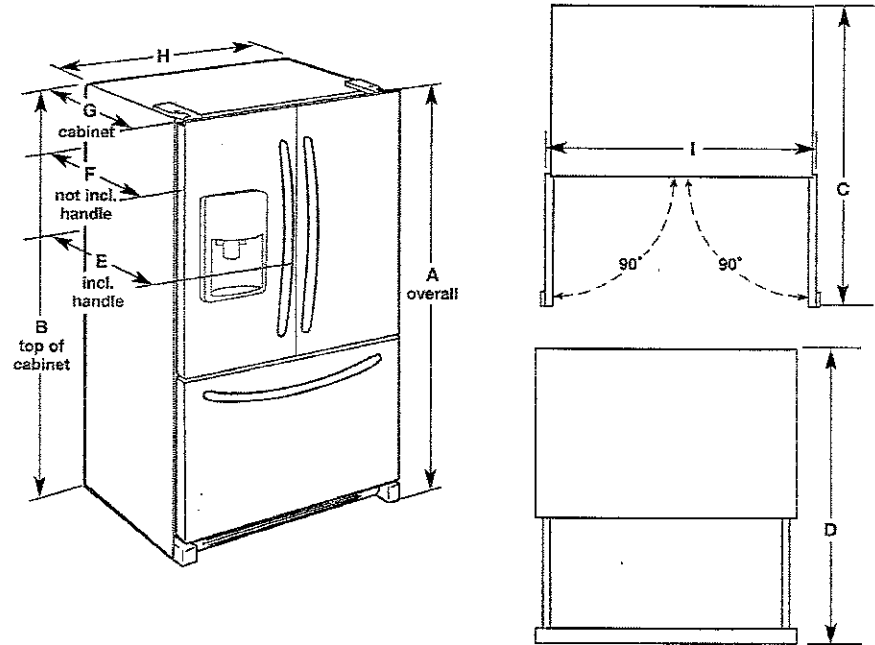

Model Size	Height - Overall "A"	Height - Top of Cabinet "B"	Depth - Door Open 90° "C"	Depth - Drawer Open "D"	Depth - With Handles "E"	Depth - Without Handles "F"	Depth - Cabinet Only "G"	Width - Cabinet "H"	Width - Door Open 90° "I"
23.8 cu. ft	71 1/4" (182.6 cm)	70 1/2" (180.0 cm)	43 3/4" (111.1 cm)	45 1/4" (116.5 cm)	31 1/2" (80.0 cm)	28 7/8" (73.3 cm)	24 3/4" (61.9 cm)	35 1/4" (90.5 cm)	43 3/4" (110.8 cm)

LOCATION REQUIREMENTS

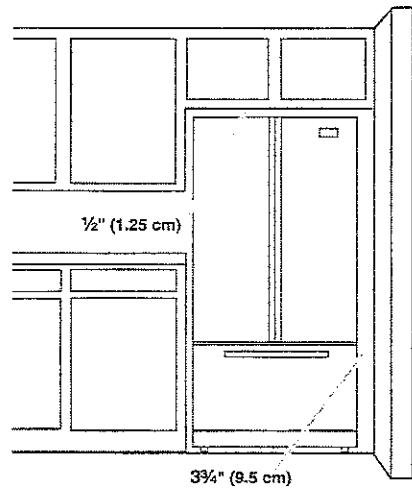

**IMPORTANT:** This refrigerator is designed for indoor, household use only.  
To ensure proper ventilation for your refrigerator, allow for a 1/2" (1.25 cm) of space on each side and at the top. Allow for a 1" (2.54 cm) space behind the refrigerator. If your refrigerator has an ice maker, allow extra space at the back for the water line connections. When installing your refrigerator next to a fixed wall, leave a 3 3/4" (9.5 cm) minimum space between the refrigerator and wall to allow the door to swing open.  
**NOTE:** This refrigerator is intended for use in a location where the temperature ranges from a minimum of 55°F (13°C) to a maximum of 110°F (43°C). The preferred room temperature range for optimum performance, which reduces electricity usage and provides superior cooling, is between 60°F (15°C) and 90°F (32°C). It is recommended that you do not install the refrigerator near a heat source, such as an oven or radiator.

Cooktop - 1

# KitchenAid® Electric Built-in Cooktop

## PRODUCT MODEL NUMBERS

KECC602B	KECC607B	KECC667B
KECC604B	KECC662B	
KECC605B	KECC664B	

### Before You Make the Electrical Connection:

To properly install your cooktop, you must determine the type of electrical connection you will be using and follow the instructions provided for it here.

- A 3-wire or 4-wire, single phase, 120/240 volt, 60-Hz., AC only electrical supply is required on a separate, 40-amp circuit fused on both sides of the line. The model/serial number rating plate is located on the metal cabinet underneath the cooktop. See the following illustration.



A. Model/serial number plate

- The cooktop is rated 120/240 volt. Most models have a neutral (white) wire. Model W5CE3024 does not have a neutral (white) wire.
- The cooktop should be connected directly to the junction box through flexible, armored or nonmetallic sheathed, copper cable. The flexible, armored cable extending from the fuse box or circuit breaker box should be connected directly to the junction box.
- Locate the junction box to allow as much slack as possible between the junction box and the cooktop so that the cooktop can be moved if servicing becomes necessary in the future.
- Do not cut the conduit. Use the length of conduit provided.
- A UL listed or CSA approved conduit connector must be provided at each end of the power supply cable (at the cooktop and at the junction box). A listed conduit connector is already provided at the cooktop.
- If the house has aluminum wiring, follow the procedure below:
  1. Connect a section of solid copper wire to the pigtail leads.
  2. Connect the aluminum wiring to the added section of copper wire using special connectors and/or tools designed and UL listed for joining copper to aluminum.

Follow the electrical connector manufacturer's recommended procedure. Aluminum/copper connection must conform with local codes and industry accepted wiring practices.

## CABINET OPENING DIMENSIONS

**IMPORTANT:** If installing a range hood or microwave hood combination above the cooktop, follow the range hood or microwave hood combination installation instructions for dimensional clearances above the cooktop surface.

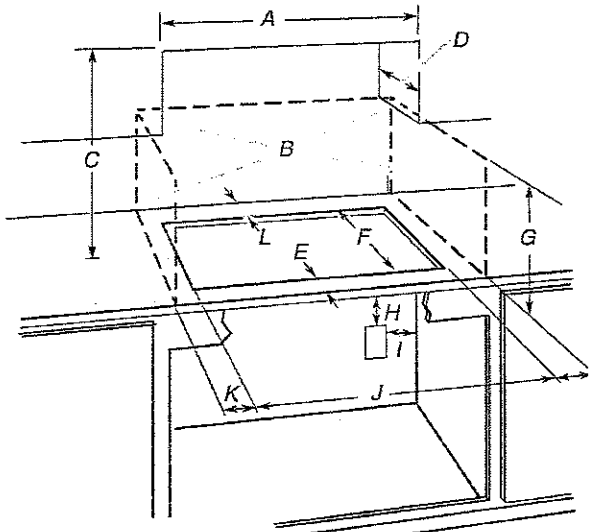

- A. 30" (76.2 cm) minimum clearance between top of cooktop platform and bottom of uncovered wood or metal cabinet (24" [61 cm] minimum clearance if bottom of wood or metal cabinet is covered by not less than 1/4" [0.6 cm] flame retardant millboard covered with not less than No. 28 MSG sheet steel, 0.015" [0.04 cm] stainless steel, or 0.024" [0.06 cm] aluminum or 0.020" [0.05 cm] copper)
- B. Combustible area above countertop (shown by dashed box above)
- C. 30" (76.2 cm) minimum clearance between top of cooktop platform and bottom of uncovered wood or metal cabinet (24" [61 cm] minimum clearance if bottom of wood or metal cabinet is covered by not less than 1/4" [0.6 cm] flame retardant millboard covered with not less than No. 28 MSG sheet steel, 0.015" [0.04 cm] stainless steel, or 0.024" [0.06 cm] aluminum or 0.020" [0.05 cm] copper)
- D. 13" (33 cm) recommended upper cabinet depth
- E. 2" (5.1 cm)
- F. 20 1/2" +/- 1/8" (52.0 +/- 0.16 cm)
- G. 18" (45.7 cm) minimum clearance from upper cabinet to countertop within minimum horizontal clearances to cooktop
- H. Junction box or outlet: 7" (17.8 cm) minimum from top of countertop
- I. Junction box or outlet: 9" (23.0 cm) maximum from right side of cabinet
- J. 20 1/2" +/- 1/8" (52.0 +/- 0.16 cm) recommended cutout on 30" (76.2 cm) models. 35 1/2" (90.2 cm) recommended cutout on 36" (91.4 cm) models. Will fit in cutout from 34 3/8"-35 3/8" (87.8-90.3 cm) on 36" (91.4 cm) models.
- K. 1" (2.5 cm) minimum distance to nearest left and right side combustible surface above cooktop
- L. 1" (2.5 cm) minimum clearance between back wall and countertop

**NOTES:** After making the countertop cutout, some installations may require notching down the base cabinet side walls to clear the cooktop base. To avoid this modification, use a base cabinet with sidewalls wider than the cutout.

If cabinet has a drawer, a 5 1/2" (14.0 cm) depth clearance from the top of the countertop to the top of the drawer (or other obstruction) in base cabinet is required.

Cook Top 2

PRODUCT DIMENSIONS

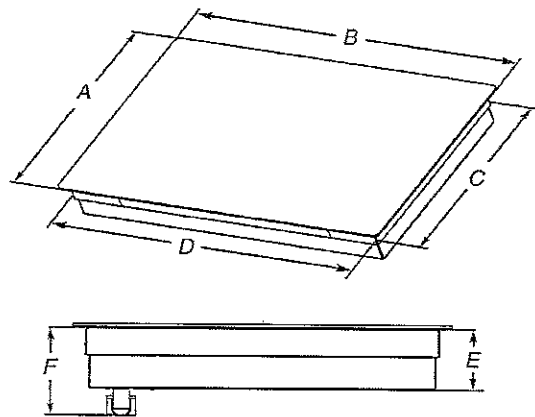

- A. Glass depth - black and white models - 21 3/4" (55.2 cm)  
~~Glass depth - stainless steel models - 22 1/8" (56.4 cm)~~
- B. ~~Glass width - 36" (91.4 cm) models - 36 1/8" (91.8 cm)~~  
Glass width - 36" (91.4 cm) models - 36 5/8" (92.3 cm)
- C. Frame depth - 20 1/4" (51.5 cm)
- D. ~~Frame width - 36" (91.4 cm) models - 34 1/8" (87.5 cm)~~  
Frame width - 36" (91.4 cm) models - 34 1/8" (87.5 cm)
- E. Cooktop height - 3 3/4" (9.6 cm)
- F. Cooktop height including conduit (located at rear of cooktop, right side) - 5 1/4" (13.5 cm)

**KitchenAid®**  
FOR THE WAY IT'S MADE.®

## Undercounter Dishwasher

### PRODUCT MODEL NUMBERS

KDFE104D, KDFE304D, KDTE204D, KDTE404D, KDTE704D,  
KDTM354D, KDFE204E, KDFE454C, KDTE104E, KDTE204E,  
KDTE254E, KDTM354E, KDTM384E, KDTM404E, KDTM504E,  
KDTM704E, KDTM804E

**Electrical Requirements:** 120-volt, 60 Hz, AC-only, 15- or 20-amp. fused electrical supply. Copper wire only. A time delay fuse or circuit breaker and separate circuit is recommended.

**If direct wiring dishwasher:** Use flexible, armored or nonmetallic, sheathed copper wire with grounding wire that meets the wiring requirements for your home and local codes and ordinances. Use a UL Listed or CSA Approved conduit connector.

**If connecting dishwasher with a power supply cord:** Use power supply cord kit (Part Number 4317824) marked for use with dishwashers. Follow the kit instructions for installing the power supply cord.

Power supply cord must plug into a grounded 3 prong outlet located in the cabinet next to the dishwasher opening. Outlet must meet all local codes and ordinances.

**Water Supply Requirements:** A hot water line with 20 to 120 psi (138 to 862 kPa) water pressure. Water temperature must be 120°F (49°C) water at dishwasher. Use 3/8" O.D. copper tubing with compression fitting or flexible braided water supply line.

**Note:** 1/2" minimum plastic tubing is not recommended. Use a 90° elbow with 3/4" hose connection with rubber washer (Part Number W10273460). Do not solder within 6" (15.2 cm) from water inlet valve.

**Drain Requirements:** A new drain hose is supplied with your dishwasher. If this is not long enough, use a new drain hose with a maximum length of 12' (3.7 m) (Part Number 3385556) that meets all current AHAM/IAPMO test standards, is resistant to heat and detergent, and fits the 1" (2.5 cm) drain connector of the dishwasher.

Make sure to connect the drain hose to waste tee or disposer inlet above drain trap in house plumbing and 20" (50.8 cm) minimum above the floor. It is recommended

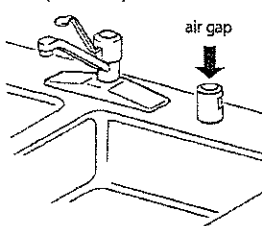

that the drain hose either be looped up and securely fastened to the underside of the counter or be connected to an air gap.

Make sure to use an air gap if the drain hose is connected to house plumbing lower than 20" (50.8 cm) above subfloor or floor.

Use 1/2" (1.3 cm) minimum I.D. drain line fittings.

If required, the air gap should be installed in accordance with the air gap installation instructions. When connecting the air gap, a rubber hose (not provided) will be needed to connect to the waste tee or disposer inlet.

### PRODUCT DIMENSIONS

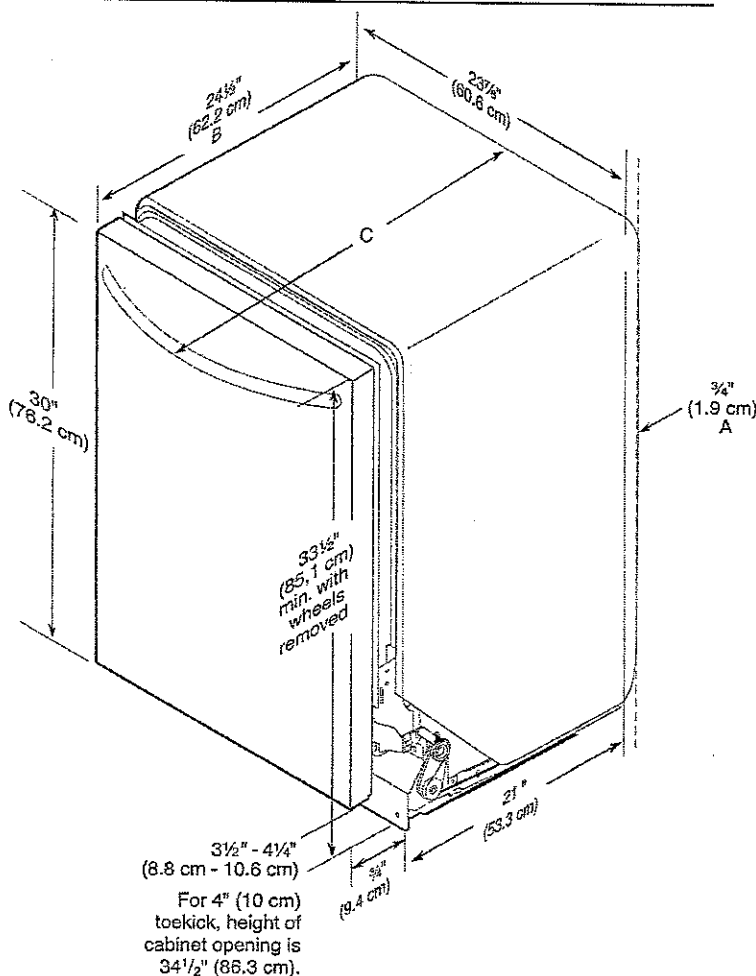

A. Insulation may be compressed (not used on all models).

B. For panel-ready models, dishwasher depth is 24" (60 cm) not including the 3/4" (1.9 cm) custom door panel.

C. Door handles may protrude forward of the face of the dishwasher; varies by model.

Dust W-2

\*Measure from the lowest point on the underside of the countertop. May be reduced to 33½" (85.1 cm) by removing the rear leveling legs from dishwasher.

\*\*Minimum, measured from narrowest point of opening.

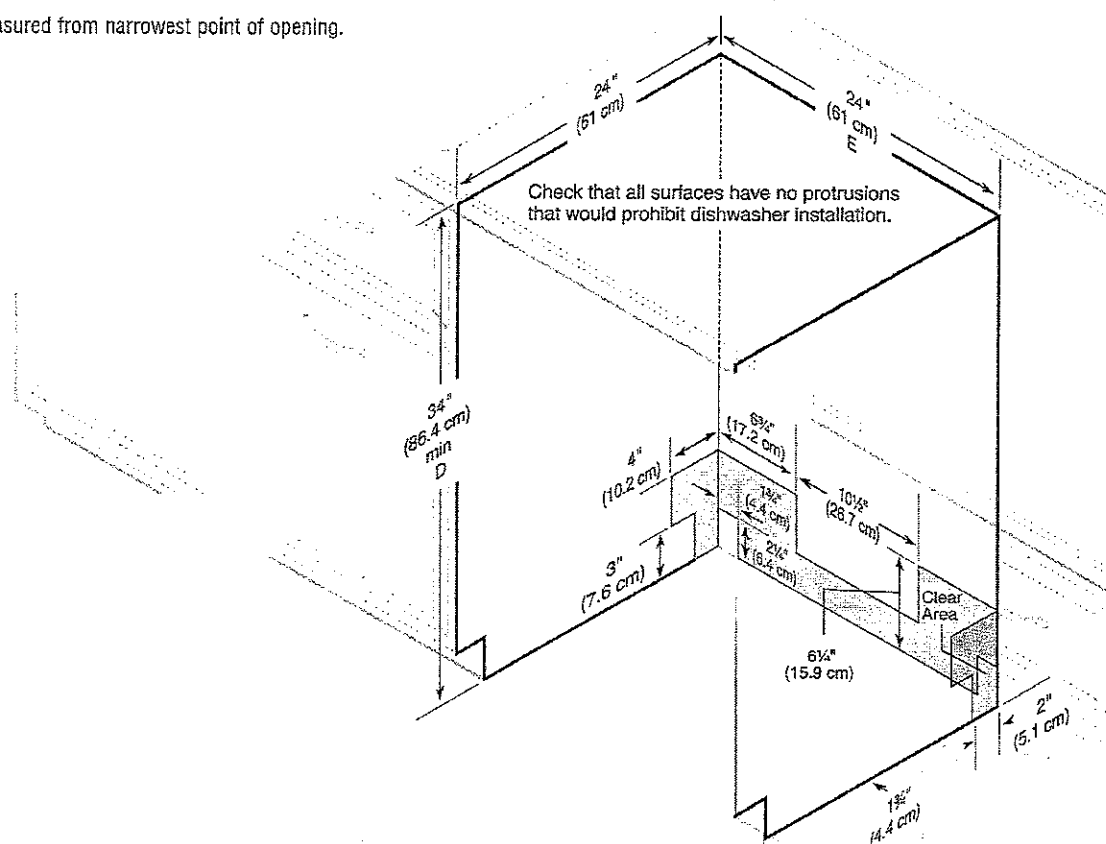

OVEN-1

27" (68.6 CM) AND 30" (76.2 CM) ELECTRIC SINGLE AND DOUBLE BUILT-IN OVEN

PRODUCT MODEL NUMBERS

KODE300E	KODT100E	KOST100E
KODE307E	KODT107E	KOST107E
KODE500E	KOSE500E	KEBS109E
KODE507E	KOSE507E	KEBS209E
		KEBS207E

**Electrical:** To properly install your oven, you must determine the type of electrical connection you will be using and follow the instructions provided for it here.

- Oven must be connected to the proper electrical voltage and frequency as specified on the model/serial number rating plate. The model/serial number rating plate is located under the control panel on single ovens and under the control panel on the upper oven cavity on double ovens. See the following illustrations.

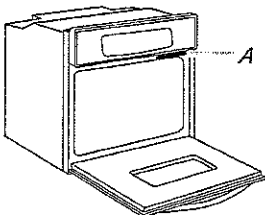

Single Oven

A. Model/serial number plate

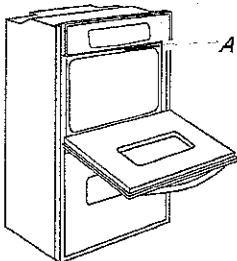

Double Oven

A. Model/serial number plate

- Models rated from 7.3 to 9.6 kW at 240 volts (5.4 to 7.4 kW at 208 volts) require a separate 40-amp circuit. Models rated at 4.8 kW and below at 240 volts (3.6 kW and below at 208 volts) require a separate 20-amp circuit.
- A circuit breaker is recommended.
- Connect directly to the circuit breaker box (or fused disconnect) through flexible, armored or nonmetallic sheathed, copper cable (with grounding wire). See "Make Electrical Connection" section.
- Flexible conduit from the oven should be connected directly to the junction box.
- Fuse both sides of the line.
- Do not cut the conduit. The length of conduit provided is for serviceability of the oven.
- A UL listed or CSA approved conduit connector must be provided.
- If the house has aluminum wiring, follow the procedure below:
  - Connect a section of solid copper wire to the ends of the flexible conduit leads.
  - Connect the aluminum wiring to the added section of copper wire using special connectors and/or tools designed and UL listed for joining copper to aluminum.

Follow the electrical connector manufacturer's recommended procedure. Aluminum/copper connection must conform with local codes and industry accepted wiring practices.

For power requirements for models KOST107E, KOST100E, KOSE507E, KOSE500E, KODE307E, KODE300E, KODE507E, KODE500E, KODT100E and KODT107E, refer to the following table.

Voltage	Single Thermal	Single Convect	Double Thermal	Double Convect	Double Convect/Thermal
240 VAC	4100 W	4100 W	8163 W	8300 W	8300 W
208 VAC	3100 W	3100 W	6300 W	6300 W	6300 W
240 VAC	17.2 A	17.2 A	34.2 A	34.2 A	34.2 A
208 VAC	15.0 A	15.0 A	29.9 A	29.9 A	29.9 A

PRODUCT DIMENSIONS

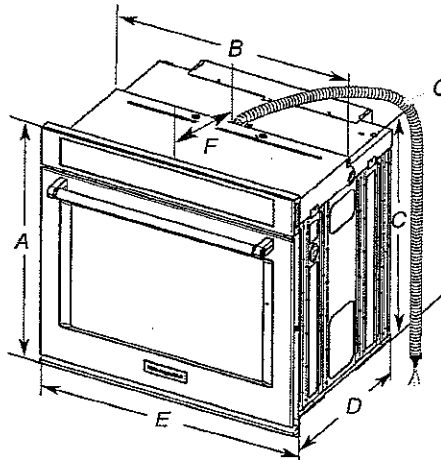

27" (68.6 cm) models

- A. 28 $\frac{3}{4}$ " (72.8 cm) max. overall height
- B. 25 $\frac{7}{16}$ " (64.6 cm) max. recessed width
- C. 26 $\frac{3}{4}$ " (67.9 cm) recessed height
- D. 23 $\frac{1}{4}$ " (59.1 cm) max. recessed depth
- E. 27" (68.6 cm) overall width
- F. 12" (30.5 cm) from back of control panel to start of strain relief
- G. 48" (121.9 cm) flexible conduit length

30" (76.2 cm) models

- A. 28 $\frac{3}{4}$ " (72.8 cm) max. overall height
- B. 28 $\frac{1}{2}$ " (72.4 cm) max. recessed width
- C. 26 $\frac{3}{4}$ " (67.9 cm) recessed height
- D. 23 $\frac{1}{4}$ " (59.1 cm) max. recessed depth
- E. 30" (76.2 cm) overall width
- F. 12" (30.5 cm) from back of control panel to start of strain relief
- G. 48" (121.9 cm) flexible conduit length

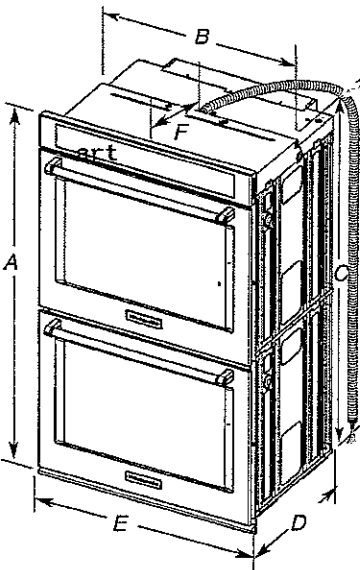

27" (68.6 cm) models

- A. 51 $\frac{1}{16}$ " (130.0 cm) max. overall height
- B. 25 $\frac{7}{16}$ " (64.6 cm) max. recessed width
- C. 48 $\frac{13}{16}$ " (124.0 cm) recessed height
- D. 23 $\frac{1}{4}$ " (59.1 cm) max. recessed depth
- E. 27" (68.6 cm) overall width
- F. 12" (30.5 cm) from back of control panel to start of strain relief
- G. 66" (167.6 cm) flexible conduit length

30" (76.2 cm) models

- A. 51 $\frac{1}{16}$ " (130.0 cm) max. overall height
- B. 28 $\frac{1}{2}$ " (72.4 cm) max. recessed width
- C. 48 $\frac{13}{16}$ " (124.0 cm) recessed height
- D. 23 $\frac{1}{4}$ " (59.1 cm) max. recessed depth
- E. 30" (76.2 cm) overall width
- F. 12" (30.5 cm) from back of control panel to start of strain relief
- G. 66" (167.6 cm) flexible conduit length



# OVEN

## Deflector Bracket Dimensions

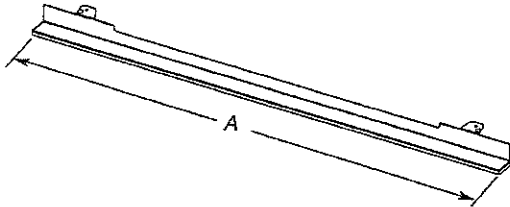

**27" (68.6 cm) Models**

A. 26<sup>15</sup>/<sub>16</sub>" (68.4 cm) overall width

**30" (76.2 cm) Models**

A. 29<sup>15</sup>/<sub>16</sub>" (76.0 cm) overall width

## Cabinet Dimensions - Single Ovens, Flush Installations

A 25" (63.5 cm) minimum cutout depth is required.

These dimensions will result in a 1/4" (6 mm) reveal on the top, a 1/4" (6 mm) reveal on the sides, and a 1/8" (3 mm) reveal on the bottom of the wall oven.

The front face of the cleats and platform will be visible and should be treated as a finished surface.

### Single Ovens Installed in Cabinet - Flush Installation

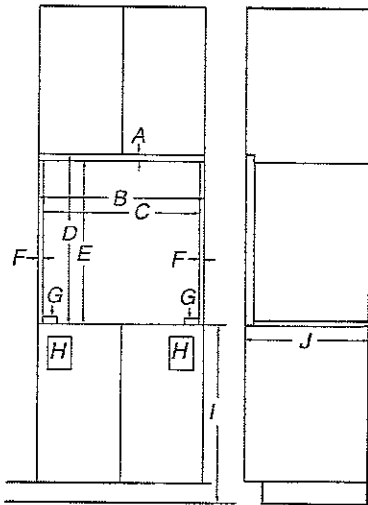

Front View

Side View

**27" (68.6 cm) Models**

A. 3/4" (19 mm) top cleat\*

B. 27<sup>1</sup>/<sub>4</sub>" (69.2 cm) minimum width of flush inset cutout

C. 25<sup>7</sup>/<sub>8</sub>" (65.7 cm) minimum width of opening

D. 29<sup>1</sup>/<sub>4</sub>" (74.3 cm) minimum height of flush inset cutout

E. 28<sup>1</sup>/<sub>2</sub>" (72.4 cm) recommended cutout height

F. 1<sup>1</sup>/<sub>16</sub>" (17 mm) side cleat\*

G. 1/2" x 2" (13 mm x 5.1 cm) spacer the entire depth of the cutout\*

H. Recommended junction box location

I. 4<sup>5</sup>/<sub>8</sub>" - 32" (11.7 - 81.3 cm) bottom of cutout to floor

J. 25" (63.5 cm) minimum depth of cutout

**30" (76.2 cm) Models**

A. 3/4" (19 mm) top cleat\*

B. 30<sup>1</sup>/<sub>4</sub>" (76.8 cm) minimum width of flush inset cutout

C. 28<sup>7</sup>/<sub>8</sub>" (73.3 cm) minimum width of opening

D. 29<sup>1</sup>/<sub>4</sub>" (74.3 cm) minimum height of flush inset cutout

E. 28<sup>1</sup>/<sub>2</sub>" (72.4 cm) recommended cutout height

F. 1<sup>1</sup>/<sub>16</sub>" (17 mm) side cleat\*

G. 1/2" x 2" (13 mm x 5.1 cm) spacer the entire depth of the cutout\*

H. Recommended junction box location

I. 4<sup>5</sup>/<sub>8</sub>" - 32" (11.7 - 81.3 cm) bottom of cutout to floor

J. 25" (63.5 cm) minimum depth of cutout

\*Cleats and spacers must be recessed 1<sup>3</sup>/<sub>8</sub>" (3.5 cm) from the front of the cabinet.

## Single Ovens Undercounter - Flush Installations (without cooktop installed above)

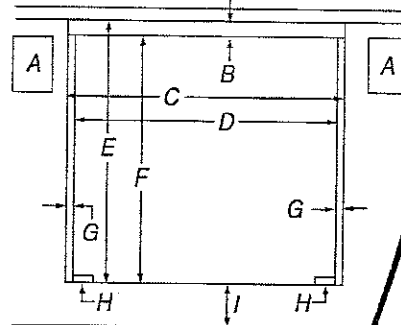

Front View

**27" (68.6 cm) Models**

A. Recommended junction box location

B. 3/4" (19 mm) top cleat\*

C. 27<sup>1</sup>/<sub>4</sub>" (69.2 cm) minimum width of flush inset cutout

D. 25<sup>7</sup>/<sub>8</sub>" (65.7 cm) minimum width of opening

E. 29<sup>1</sup>/<sub>4</sub>" (74.3 cm) minimum height of flush inset cutout

F. 28<sup>1</sup>/<sub>2</sub>" (72.4 cm) recommended cutout height

G. 5/8" (17 mm) side cleat\*

H. 1/2" x 2" (13 mm x 5.1 cm) spacer the entire depth of the cabinet\*

I. 4<sup>5</sup>/<sub>8</sub>" (11.7 cm) bottom of cutout to floor

**30" (76.2 cm) Models**

A. Recommended junction box location

B. 3/4" (19 mm) top cleat\*

C. 30<sup>1</sup>/<sub>4</sub>" (76.8 cm) minimum width of flush inset cutout

D. 28<sup>7</sup>/<sub>8</sub>" (73.3 cm) minimum width of opening

E. 29<sup>1</sup>/<sub>4</sub>" (74.3 cm) minimum height of flush inset cutout

F. 28<sup>1</sup>/<sub>2</sub>" (72.4 cm) recommended cutout height

G. 1<sup>1</sup>/<sub>16</sub>" (17 mm) side cleat\*

H. 1/2" x 2" (13 mm x 5.1 cm) spacer the entire depth of the cabinet\*

I. 4<sup>5</sup>/<sub>8</sub>" (11.7 cm) bottom of cutout to floor

\*Cleats and spacers must be recessed 1<sup>3</sup>/<sub>8</sub>" (3.5 cm) from the front of the cabinet.

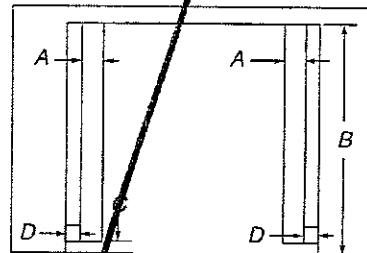

Top View

**27" (68.6 cm) Models**

A. 1/2" x 2" (13 mm x 5.1 cm) spacer the entire depth of the cutout\*

B. 25" (63.5 cm) depth of cutout

C. 1<sup>3</sup>/<sub>8</sub>" (3.5 cm) recess from front of cabinet

D. 1<sup>1</sup>/<sub>16</sub>" (17 mm) side cleat\*

**30" (76.2 cm) Models**

A. 1/2" x 2" (13 mm x 5.1 cm) spacer the entire depth of the cutout\*

B. 25" (63.5 cm) depth of cutout

C. 1<sup>3</sup>/<sub>8</sub>" (3.5 cm) recess from front of cabinet

D. 1<sup>1</sup>/<sub>16</sub>" (17 mm) side cleat\*

\*Cleats and spacers must be recessed 1<sup>3</sup>/<sub>8</sub>" (3.5 cm) from the front of the cabinet.