

This is to certify that these plans comply with the applicable Architectural Design Guidelines approved by the City of VAUGHAN.

FOR CONTINUATION REFER TO REAR ELEVATION 'A' & 'B'

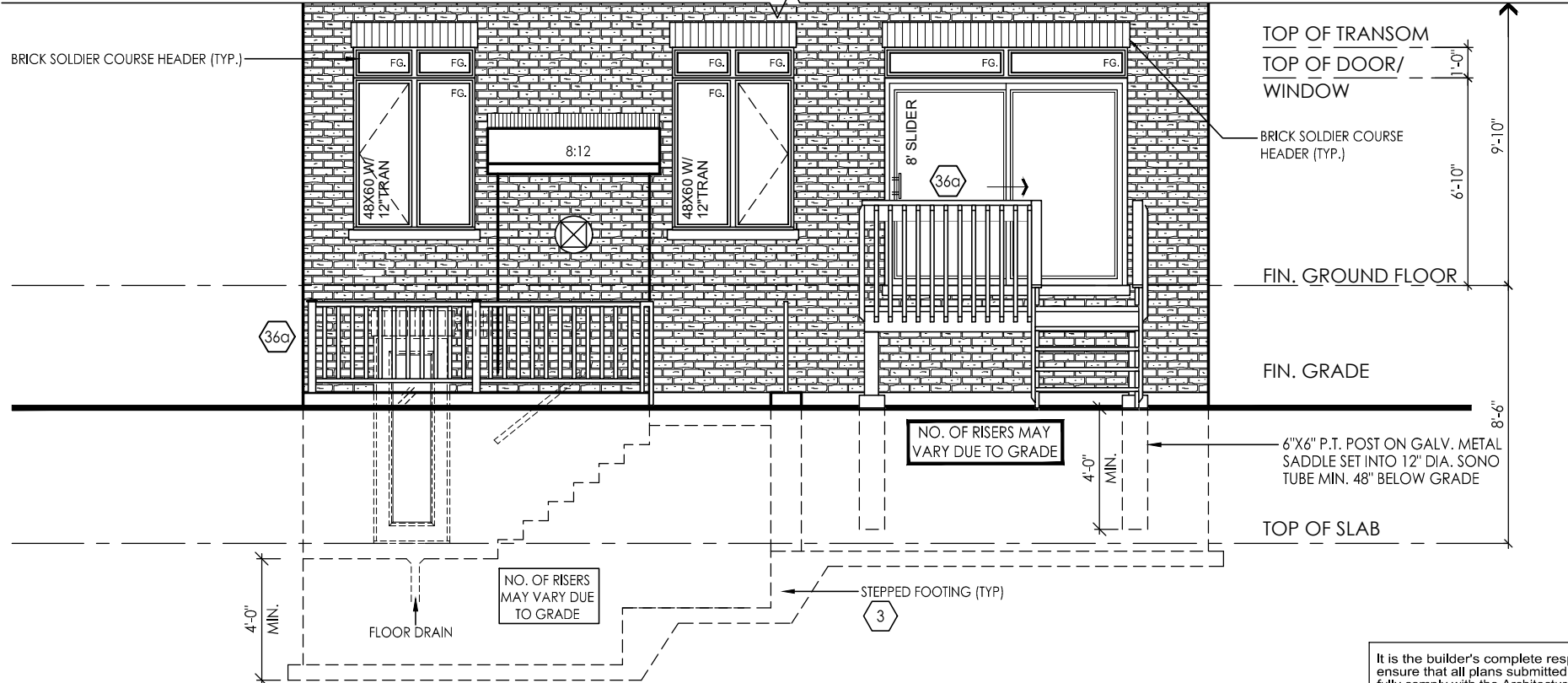

PARTIAL REAR ELEVATION 'A' & 'B'
WALK-UP CONDITION
(LOTS 89 & 90)

It is the builder's complete responsibility to ensure that all plans submitted for approval fully comply with the Architectural Guidelines and all applicable regulations and requirements including zoning provisions and any provisions in the subdivision agreement. The Control Architect is not responsible in any way for examining or approving site (lotting) plans or working drawings with respect to any zoning or building code or permit matter or that any house can be properly built or located on its lot.

This is to certify that these plans comply with the applicable Architectural Design Guidelines approved by the City of VAUGHAN.

File:C:_RN_Standards\ACA 2016\temp\AcPublish_9332\14043-38-S-FINAL.dwg Plotted: Jul 07, 2016 By:JorgeM

I, JULIO PINZON DECLARE THAT I HAVE REVIEWED AND TAKEN DESIGN RESPONSIBILITY FOR THE DESIGN WORK ON BEHALF OF **RN DESIGN LTD.** UNDER DIVISION C, PART-3 SUBSECTION-3.2.4 OF THE BUILDING CODE. I AM QUALIFIED AND THE FIRM IS REGISTERED IN THE APPROPRIATE CLASSES / CATEGORIES.

QUALIFIED DESIGNER BCIN: 38688
FIRM BCIN: 26995
DATE:

SIGNATURE:

client
Gold Park Homes
project
Huntington & Nashville

location
Kleinburg
marketing name

#	revisions	date	dwn	chk	#	revisions	date	dwn	chk
1	ADDED WALK-UP CONDITION	7-JULY-16	JR	JM					
2									

RN design
Imagine • Inspire • Create



model
38-5
scale
3/16" = 1'0"
project #
14043

page

A18