

APPLIANCES

Inv.1,079	1 - Purchaser Accepts Standard Appliance Openings: Fridge - 37-1/2"W x 73-1/2" High Approx. Range - 30-1/2"D x 31-1/2"W Approx. Dishwasher - 24" W Approx.
Line16411	Note:
3Jan17 / 17Feb17	

CENTRAL VAC AND WIRING

Inv.612	1 - GREAT ROOM: Install a CONDUIT PIPE - FOR TELEVISION - Locate approx. 60" A.F.F above fireplace, terminating left of fireplace at cable rough-in. See plan for location.
Line7567	Note:
27Jun16 / 3Jan17	

ELECTRICAL

Inv.612	1 - GREAT ROOM: Install a 110V WALL RECEPTACLE ON NORMAL CIRCUIT - approx. 60" A.F.F. above fireplace. See plan for location
Line7568	Note:
27Jun16 / 3Jan17	

Inv.612	1 - KITCHEN: RELOCATE STANDARD FIXTURE, move to approx. center above island. See plan for location.
Line7570	Note:
27Jun16 / 3Jan17	

Inv.612	6 - KITCHEN: POT LIGHT: 4 INCH HALOGEN POT LIGHT - 440 WH - PRICED PER LIGHT - 10 OR MORE, See plan for location.
Line7571	Note:
27Jun16 / 3Jan17	

Inv.612	1 - KITCHEN: Install single pole switch for potlights. See plan for location.
Line7572	Note:
27Jun16 / 3Jan17	

Inv.612	1 - KITCHEN: Install Rough in for future VALANCE LIGHTS (UNDER CABINETS) - ROUGH - IN - DOES NOT INCLUDE (AND REQUIRES) KITCHEN UPGRADE PRICING
Line7573	Note:
27Jun16 / 3Jan17	

Inv.612	10 - GREAT ROOM: POT LIGHT: 4 INCH HALOGEN POT LIGHT - 440 WH - PRICED PER LIGHT - 10 OR MORE. See plan for location.
Line7575	Note:
27Jun16 / 3Jan17	

Inv.612	1 - GREAT ROOM: Install 2 single pole switches for potlights. 1 switch for lights in corners + 1 switch for interior lights, see plan for location.
Line7576	Note: PRICE CORRECTED ON PE-1079
27Jun16 / 3Jan17	

Inv.612	2 - FOYER: Install 2 ROUGH - IN WALL OUTLET ON SAME SWITCH - DOES NOT INCLUDE FIXTURE -Locate approx. 80" A.F.F. See plan for location.
Line7578	Note:
27Jun16 / 3Jan17	

Inv.612	1 - FOYER: Install a single pole switch for wall sconces. See plan for location.
Line7579	Note:
27Jun16 / 3Jan17	

Inv.612	1 - MASTER ENSUITE: RELOCATE STANDARD VANITY SCONCE TO APPROX. CENTER ABOVE 1 SINK.
Line7582	Note:
27Jun16 / 3Jan17	

Kleinburg Glen - 79 - 1 - 38-1 Elev.B HAMPTON

Inv.612	1 - MASTER ENSUITE: ROUGH - IN WALL OUTLET ON SAME SWITCH - DOES NOT INCLUDE FIXTURE - Locate approx. center of 1 sink, use same switch as standard vanity sconce. (1 standard + 1 extra on same switch). Locate approx. 80" A.F.F. See plan for location.
Line7583	Note:
27Jun16 / 3Jan17	
Inv.612	1 - KITCHEN: 110V WALL RECEPTACLE ON DEDICATED CIRCUIT - MUST SPECIFY LOCATION for microwave on shelf. Cabinetry customization to be priced at colour appointment. See plan for location.
Line7588	Note:
27Jun16 / 3Jan17	

EXTERIOR COLOURS

Inv.612	1 - EXTERIOR COLOUR PACKAGE 4
Line15852	Note:
27Jun16 / 3Jan17	

HARDWOOD

Inv.1,079	1 - GREAT ROOM / MAIN HALL / DINING ROOM HARDWOOD: Upgrade 1 Preverco Red Oak (smooth) 3/4 x 4-1/4"
Line16485	Note:
3Jan17 / 17Feb17	

KITCHEN AND BATH CABINETRY

Inv.1,079	1 - KITCHEN CABINETRY: Cabinetry Slide in stove prep
Line16404	Note:
3Jan17 / 17Feb17	
Inv.1,079	1 - KITCHEN CABINETRY: Delete uppers above stove, finish sides of cabinets. Leave approx. 36" space for future 30" chimney-style hood fan.
Line16405	Note:
3Jan17 / 17Feb17	
Inv.1,079	1 - KITCHEN CABINETRY: Microwave cabinet with matching interior open shelf
Line16410	Note:
3Jan17 / 17Feb17	

MISC.

Inv.612	1 - Purchaser has attended a Structural appointment at the Decor Centre & has DECLINED any additional upgrades and accepts and acknowledges that there will be no further structural changes/additions/deletions to be made upon signing on June 27, 2016.
Line7585	Note:
27Jun16 / 3Jan17	
Inv.612	1 - Purchasers are aware & accepts that ANY changes made to upgrades after signing this Purchasers Extra Form are subject to a minimum administration fee of \$500. PLUS a 10% holdback fee.
Line7586	Note:
27Jun16 / 3Jan17	
Inv.612	1 - BONUS PACKAGE: \$7,500.00 (INCLUDING TAXES) WORTH OF UPGRADES FROM GOLD PARK HOMES DÉCOR CENTRE IS BEING APPLIED TOWARD THE STRUCTURAL APPOINTMENT. PURCHASER HAS A REMAINING AMOUNT OF \$384.40 (INCLUDING TAXES) TO BE USED TOWARD THE COLOUR APPOINTMENT.
Line7587	Note:
27Jun16 / 3Jan17	
Inv.1,079	2 - CORRECTION FOR LINE #9 (PE:612.1) FOR SINGLE POLE SWITCH FOR POTLIGHTS
Line15851	Note:
3Jan17 / 17Feb17	

Kleinburg Glen - 79 - 1 - 38-1 Elev.B HAMPTON

Inv.1,079	1 - Purchaser has attended a Colour appointment at the Decor Centre & has DECLINED any additional upgrades and accepts and acknowledges that there will be no further changes/additions/deletions to be made upon signing on January 23 2017.
Line16407	Note:
3Jan17 / 17Feb17	
Inv.1,079	1 - Purchasers are aware & accepts that ANY changes made to upgrades after signing this Purchasers Extra Form are subject to a minimum administration fee of \$500. PLUS a 10% holdback fee.
Line16408	Note:
3Jan17 / 17Feb17	
Inv.1,079	1 - KITCHEN - Purchasers request to NOT INSTALL builder's standard hood fan and standard cabinets above stove. DELETE. Do not supply, install, and/or credit. Purchasers are installing their own hood fan after closing.
Line16409	Note: Purchasers accept and acknowledge that the exhaust fan duct hole may be off-centered with stove in kitchen due to purchasers installing their own hood fan after closing. The vendor is exempt.
3Jan17 / 17Feb17	

PAINTING

Inv.1,079	1 - MAIN STAIRS: Stain stairs to match hardwood (as close as possible) Note: price includes landings stained on site.
Line16486	Note:
3Jan17 / 17Feb17	

STAIRS AND RAILINGS

Inv.1,079	1 - MAIN STAIRS: Euroline 1 + V Groove
Line16406	Note:
3Jan17 / 17Feb17	

WINDOWS - BASEMENT

Inv.612	4 - BASEMENT WINDOWS - UPGRADE EXISTING BASEMENT WINDOW TO 30 INCH X 24 INCH - MAY REQUIRE INSTALLATION OF WINDOW WELL
Line7584	Note:
27Jun16 / 3Jan17	

Scheduled Closing Date: Tuesday, February 07, 2017

Purchaser: Mario Da Rosa

Property: 79

Telephone Res. / Bus: (416) 854-5420

Project: Burkshire Holdings Inc.

Decor Advisor: Yolande Somerville

Model and Elevation: 38-1 Elev.B HAMPTON

Layout Changes: ☐ Yes ☒ NoSketch Attached: ☒ Yes ☐ NoExterior Colour Scheme:

1. Cabinetry

	Style and Colour	Counter	Hardware
Kitchen / Breakfast	P-400 pvc 'mystic'	Granite: Grigio Sardo Edge: FE-20	cs1-23
Laundry Room	n/a	n/a	n/a
Powder Room	n/a	n/a	n/a
n/a	n/a	n/a	n/a
Master Ensuite Bathroom	P-400 pvc 'mystic'	P-Lam #P-344 LM 'Inukshuk Grey'	cs1-23
Second Ensuite Bathroom (If Applicable)	P-400 pvc 'white crystal'	P-Lam #P-344 LM 'Inukshuk Grey'	cs1-23
Twin Bathroom	P-400 pvc 'mystic'	P-Lam #P-345 LM 'Inukshuk Taupe'	cs1-23
Dishwasher Cabinet	n/a		

Comment

2. Floor Tile

	Selection	Grout	Threshold
Entrance Vestibule	13x13" New Reeds 'Brown'	n/a	n/a
Main Hall	n/a	n/a	n/a
Kitchen / Breakfast	13x13" New Reeds 'Brown'	n/a	n/a
Laundry Room	13x13" Serpentine 'Beyaz-White'	n/a	n/a
Powder Room	13x13" New Reeds 'Brown'	n/a	n/a
Twin Bathroom	13x13" Serpentine 'Beyaz-White'	n/a	n/a
Master Ensuite Bathroom	13x13" Carrara 'White-Grey'	n/a	n/a
Second Ensuite Bathroom (If Applicable)	12x12" Sacramento 'White'	n/a	n/a
Lower Landing (If Applicable)	n/a	n/a	n/a
n/a	n/a	n/a	n/a

Comment

3. Wall Tile

	Selection	Listello/Inserts	Describe
M. Ens. Tub skirt/splash	8x10" Weave 'White'	<input type="radio"/> Yes <input checked="" type="radio"/> No	
Master Ensuite Bathroom			
Tub Deck	8x10" Weave 'White'	<input type="radio"/> Yes <input checked="" type="radio"/> No	
Shower Stall	8x10" Weave 'White'	<input type="radio"/> Yes <input checked="" type="radio"/> No	
Bathroom Walls	n/a	<input type="radio"/> Yes <input checked="" type="radio"/> No	
Second Ensuite Bathroom (If Applicable)	8x10" Weave 'White'	<input type="radio"/> Yes <input checked="" type="radio"/> No	
Twin Bathroom	8x10" Weave 'White'	<input type="radio"/> Yes <input checked="" type="radio"/> No	

Kitchen Backsplash ☐ Yes ☒ NoBacksplash Behind Fridge

Comment

Purchaser: Mario Da Rosa
Telephone Res. / Bus: (416) 854-5420
Decor Advisor: Yolande Somerville

Property: 79
Project: Burkshire Holdings Inc.
Model and Elevation: 38-1 Elev.B HAMPTON

4. Plumbing Fixtures

Master Ensuite Bathroom Second Ensuite Powder Room
Other Room - Specify Other Washroom

Comment

Standard Plumbing Thru Out

5. Hardwood Flooring

	Type and Stain		Type and Stain
Main Hall	*Preverco 'Komodo'	Upper Landing	*Preverco 'Komodo'
Kitchen / Breakfast	n/a	Upper Hall	n/a
Living Room	n/a	Master Bedroom	n/a
Dining Room	*Preverco 'Komodo'	Bedroom #2	n/a
Family Room	*Preverco 'Komodo'	Bedroom #3	n/a
Den/Library	n/a	Bedroom #4	n/a
Entrance Vestibule	n/a	Bedroom #5	n/a
Lower Landing (If Applicable)	n/a	Other Room - Specify	n/a

Comment

Hardwood Selection: Preverco Red Oak - 3/4 x 4-1/4" 'Komodo'

6. Carpeting

	Upgrade	Description
Main Hall	<input type="checkbox"/>	n/a
Living Room	<input type="checkbox"/>	n/a
Dining Room	<input type="checkbox"/>	n/a
Family Room	<input type="checkbox"/>	n/a
Den/Library	<input type="checkbox"/>	n/a
Upper Hall	<input type="checkbox"/>	T-15
Master Bedroom	<input type="checkbox"/>	T-15
Bedroom #2	<input type="checkbox"/>	T-15
Bedroom #3	<input type="checkbox"/>	T-15
Bedroom #4	<input type="checkbox"/>	T-15
Bedroom #5	<input type="checkbox"/>	n/a
<input type="text"/>	<input type="checkbox"/>	n/a
Upper Landing (If Applicable)	<input type="checkbox"/>	n/a
Lower Landing (If Applicable)	<input type="checkbox"/>	n/a

	Type	Area
Upgrade Underpad	n/a	n/a
Carpet on Stairs	Capped n/a	Runner - *Upgrade n/a

Comment

Standard carpet and standard underpad thru out upper hall and bedrooms



Purchaser: Mario Da Rosa
Telephone Res. / Bus: (416) 854-5420
Decor Advisor: Yolande Somerville

Property: 79
Project: Burkshire Holdings Inc.
Model and Elevation: 38-1 Elev.B HAMPTON

7. Fireplace

	Living Room			Family Room			Other Room - Specify		
	Purchased	As Per Plan	N/A	Purchased	As Per Plan	N/A	Purchased	As Per Plan	N/A
Fireplace Type	<input type="radio"/>	<input type="radio"/>	<input checked="" type="radio"/>	<input type="radio"/>	<input checked="" type="radio"/>	<input type="radio"/>	<input type="radio"/>	<input type="radio"/>	<input checked="" type="radio"/>
Mantle Type				Standard Gas					
Colour / Stain				Standard Mediterranean					
Surround				Standard					
Hearth				none					
Comment				none					

8. Trim Carpentry

Interior Doors	Standard	Front Door Glass Inserts	Standard	Door Handles	Standard
Interior Trim	Standard				
Comment					

9. Plaster Mouldings and Medallions

Entrance Vestibule			Kitchen/Breakfast		
Main Hall			Den/Library		
Living Room			Lower Landing		
Dining Room			Other Room - Specify	none	
Family Room			Thru Out		
Comment					

10. Railings and Spindles

Railing Package	*Euroline 1 + V Groove		
Railing Colour	*Komodo	Spindle Colour	*Black
Stringer / Riser	*Komodo	Treads	*Komodo
Comment			
	Oak Stairs	<input checked="" type="radio"/> Yes	<input type="radio"/> No

11. Wall Paint

Main & Upper Hall		Master Bedroom	
Living Room		Bedroom #2	
Dining Room		Bedroom #3	
Kitchen / Breakfast		Bedroom #4	
Family Room		Bedroom #5	
Powder Room		Master Ensuite	
Laundry Room			
Den/Library		Second Ensuite	
Trim Paint		Thru Out	Warm Grey
Comment	Smooth Ceilings First Floor		

WQ

Scheduled Closing Date: Tuesday, February 07, 2017

Purchaser: Mario Da Rosa

Property: 79

Telephone Res. / Bus: (416) 854-5420

Project: Burkshire Holdings Inc.

Decor Advisor: Yolande Somerville

Model and Elevation: 38-1 Elev.B HAMPTON

12. Electrical

Plugs and Switches ☒ White ☐ Ivory

Hood Fan ☐ White ☐ Ivory

Appliances Built in Cooktop ☐ Yes ☒ No

Built in Oven ☐ Yes ☒ No

Above Kitchen Cabinet Light ☐ Yes ☒ No

Below Kitchen Cabinet Light ☒ Yes ☐ No

Gas Stove ☐ Yes ☒ No

Microwave ☒ Yes ☐ No

Comment

Future Chimney-style hood fan

13. Heating and Air Conditioning

Air Conditioning

Gas Provisions Dryer

Comment

Standard Gas BBQ Line

Gas Provisions Stove

Gas Provisions Barbecue

14. Additional Comments

15. Disclaimers and Notes

- 1) Colours of all materials are as close as possible to builder's selection, but not necessarily identical due to variances in manufacturing.
- 2) Any extras listed above are null and void unless accompanied by a separate invoice/amendment. Said invoice must be paid in full.
- 3) The Purchaser acknowledges that after Interior Colour Selection form is signed and dated, no further changes will be permitted other than re-selection due to unavailability. Purchaser's Initials
- 4) The Purchaser acknowledges reading and accepting the "Gold Park Homes Decor Centre Disclaimers" form. This document contains other miscellaneous disclaimers.

This Interior Colour Selection is final and approved by:

Signature

Date:

LOT 79 micro
JUNE 27 2016
MC2
MR

KG-79
Jan 23 2017
MR MR

LEGEND

○ MOVE WITH LIGHT

● PORTLIGHT

⊕ SINGLE PHE SWITCH

⊕ ELECT CABLE

* CONDUIT PIPE

⊕ FORCE

⊕ PHONE

⊕ CABLE

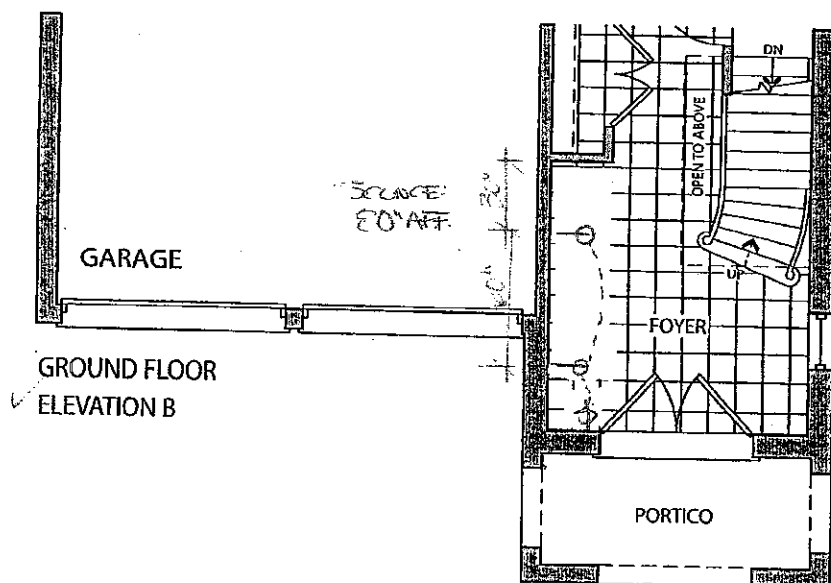
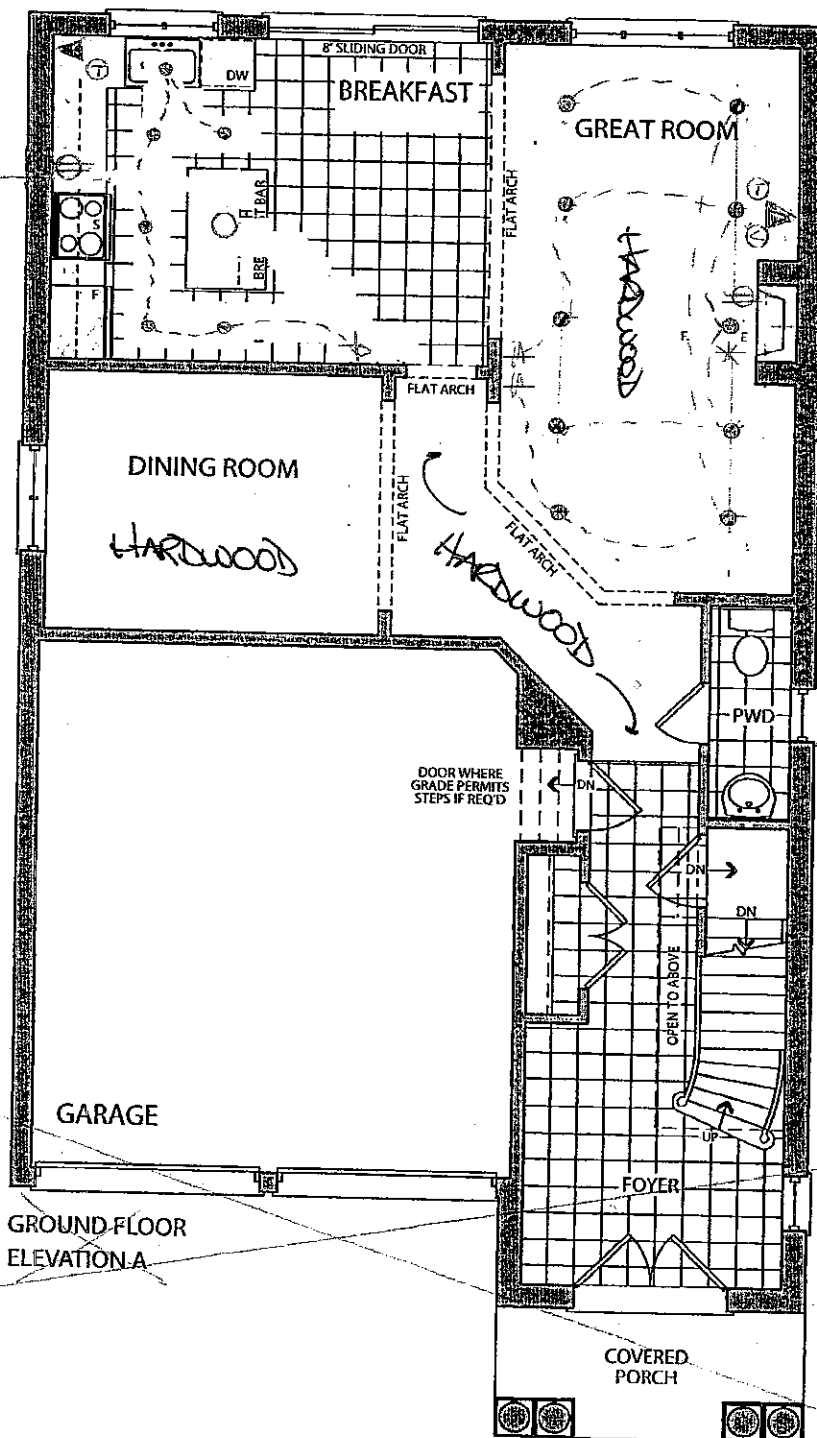

LOT 79

June 27 2016

MR
MR

BOUNT SOURCE
AT STD
HEIGHT

KG-79

JAN 23 2017

MR
MR

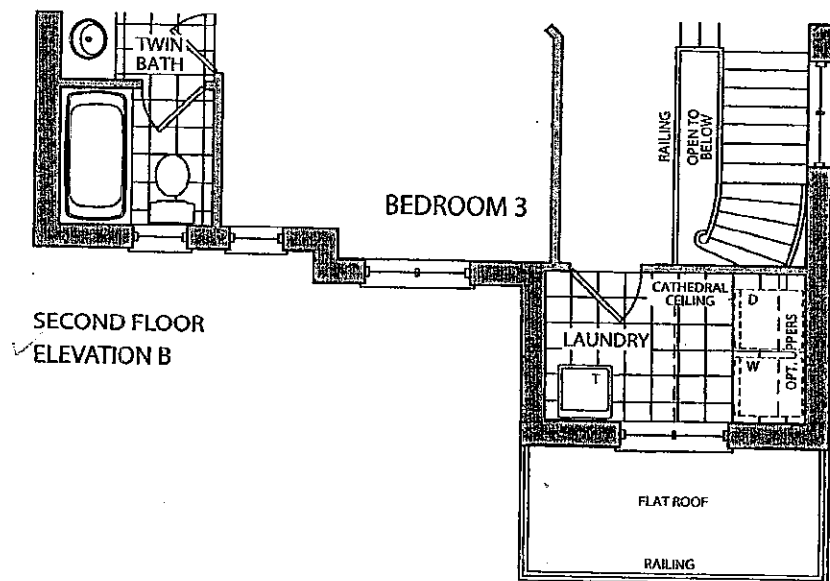
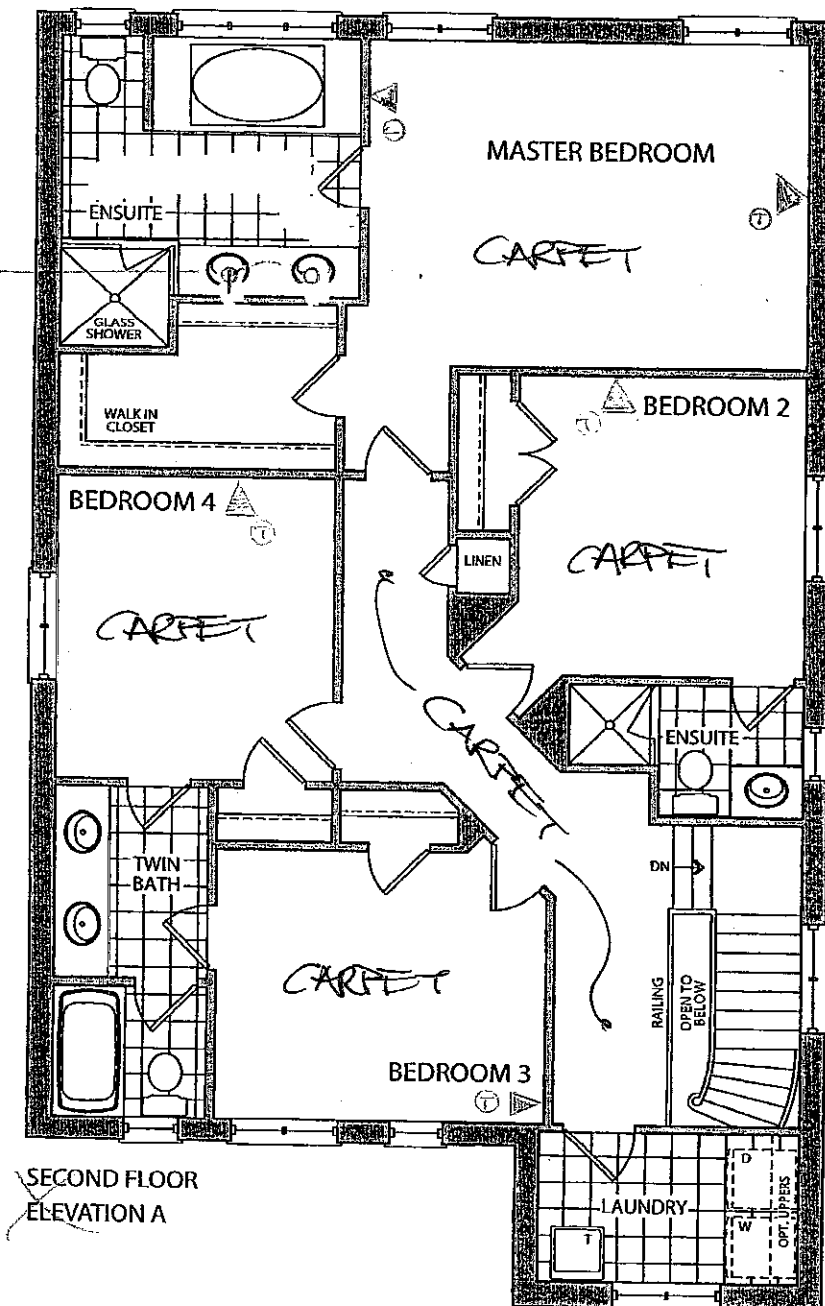

LOT 79

JUNE 27 2016

VER
MR

KG-79

JAN 23 2017

MR
VCR

LARGER
WINDOW

* 21x30

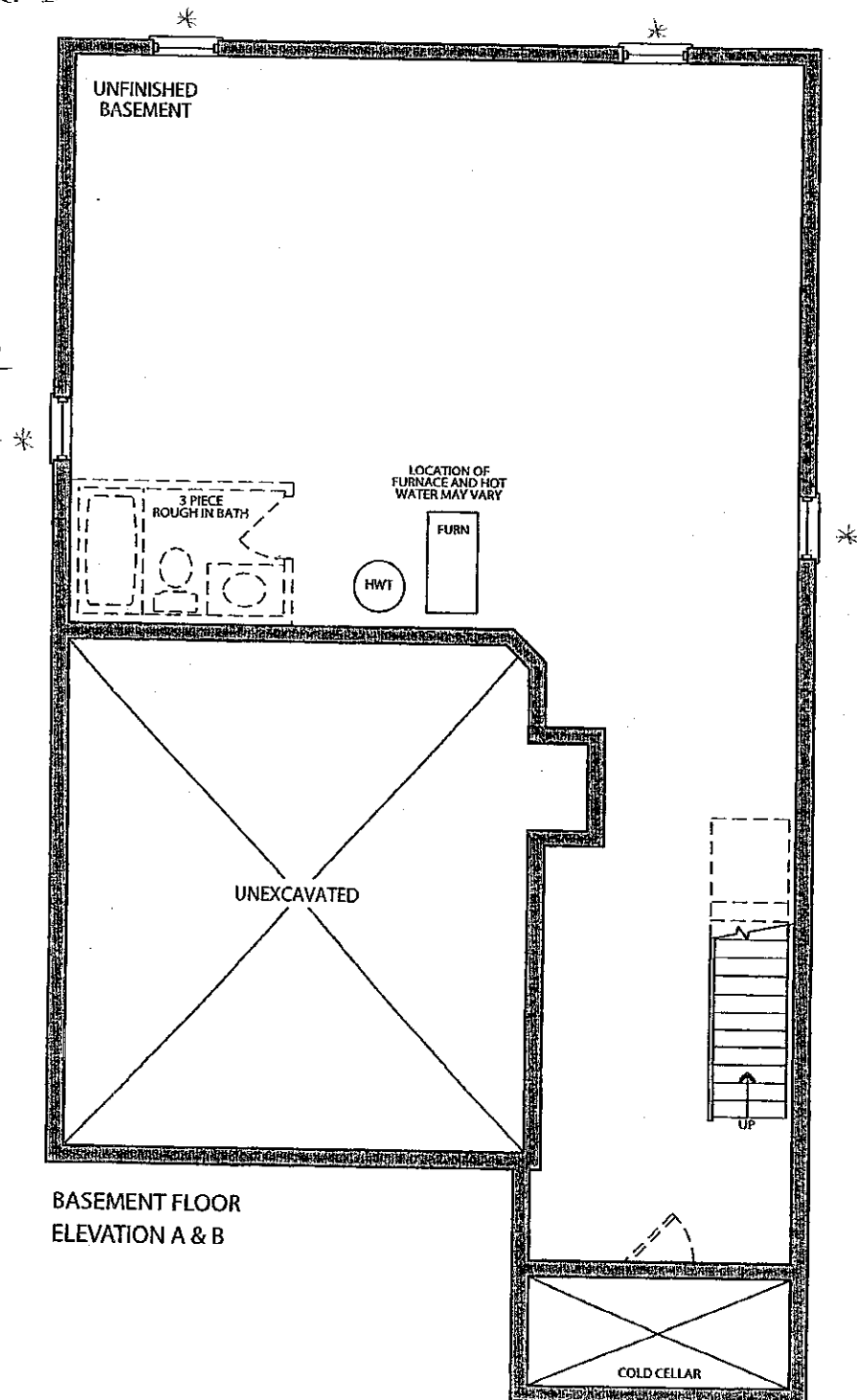



GOLDPARK

WORTH MORE™

Attention: Building Department

Re: Lot # 79.

This is to acknowledge that as the purchaser of the above noted lot, I have asked Gold Park Homes not to install the standard builder's kitchen exhaust hood, as I will be installing my own unit after closing.

Purchaser 

Vendor

Dated this 23rd day of January, 20 17.

CORTINA

KITCHENS INC.

70 Regina Road Woodbridge ON L4L 8L6
905-264-6464

INFORMATION - PVC DOORS

Builder. Gold Park Homes Project..... Lot # 79

All cabinets with PVC (Thermofoil) Doors come with melamine gables, panels and kick. The doors, crown moulding and light valance are PVC wrapped. Open shelves incorporated in design will only be available with melamine interiors. There will be variations in colour shades between the PVC parts (doors, crown and Light valance) and the melamine parts (open shelves, Gables, Panels and Kick) due to the difference in material.

Furring Panel with crown moulding to the ceiling is not available on all PVC door styles due to subtle variations in colour shades between the PVC parts (moulding) and the melamine parts (furring panel) due to the difference in material. Grain directions in wood grain pattern melamine, vary between the furring panel, crown moulding (horizontal) and the PVC doors (vertical).

Thank you for your understanding.

I am well informed of this information, and agree to the purchase of the above.

Purchaser:

MR

MR

[Signature]

[Signature]

Date: Jan 23 2017

CORTINA

70 Regina Road, Woodbridge, Ontario L4L 8L6
Tel: 905-284-8464 Fax: 905-284-0884
www.CortinaKitchens.com

KG-79

Jan 23 2017

MR

MR

QUOTATION

Date: 28/06/16

Trade Name: Gold Park Homes

Site location:

Model: 38-1

Address:

Project: Kleinburg Glen

Phase:

This layout has been explained to the purchaser by Cortina Kitchens Inc. and is understood by the purchaser.

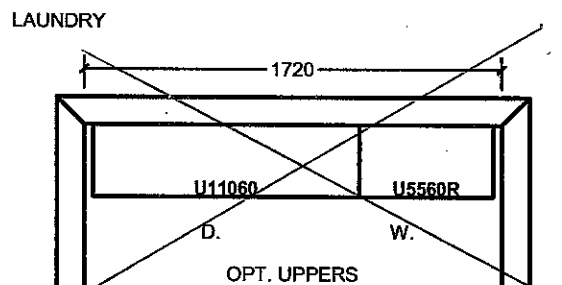
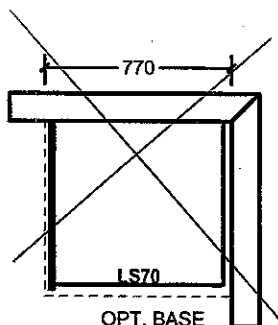
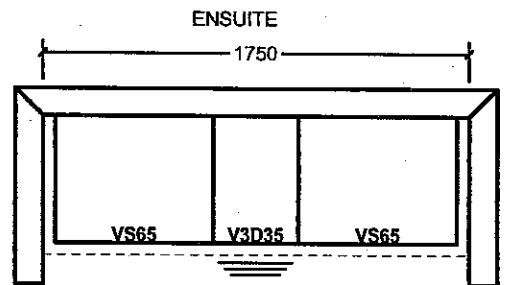
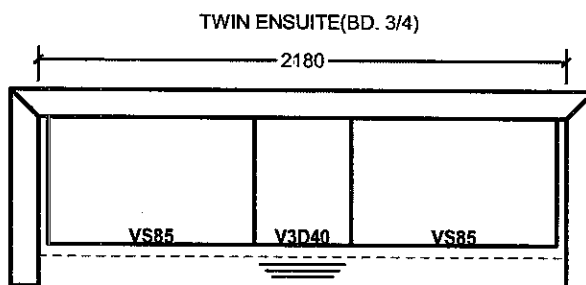
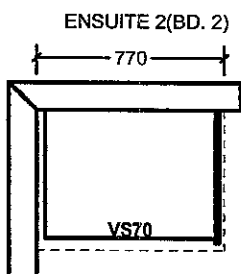
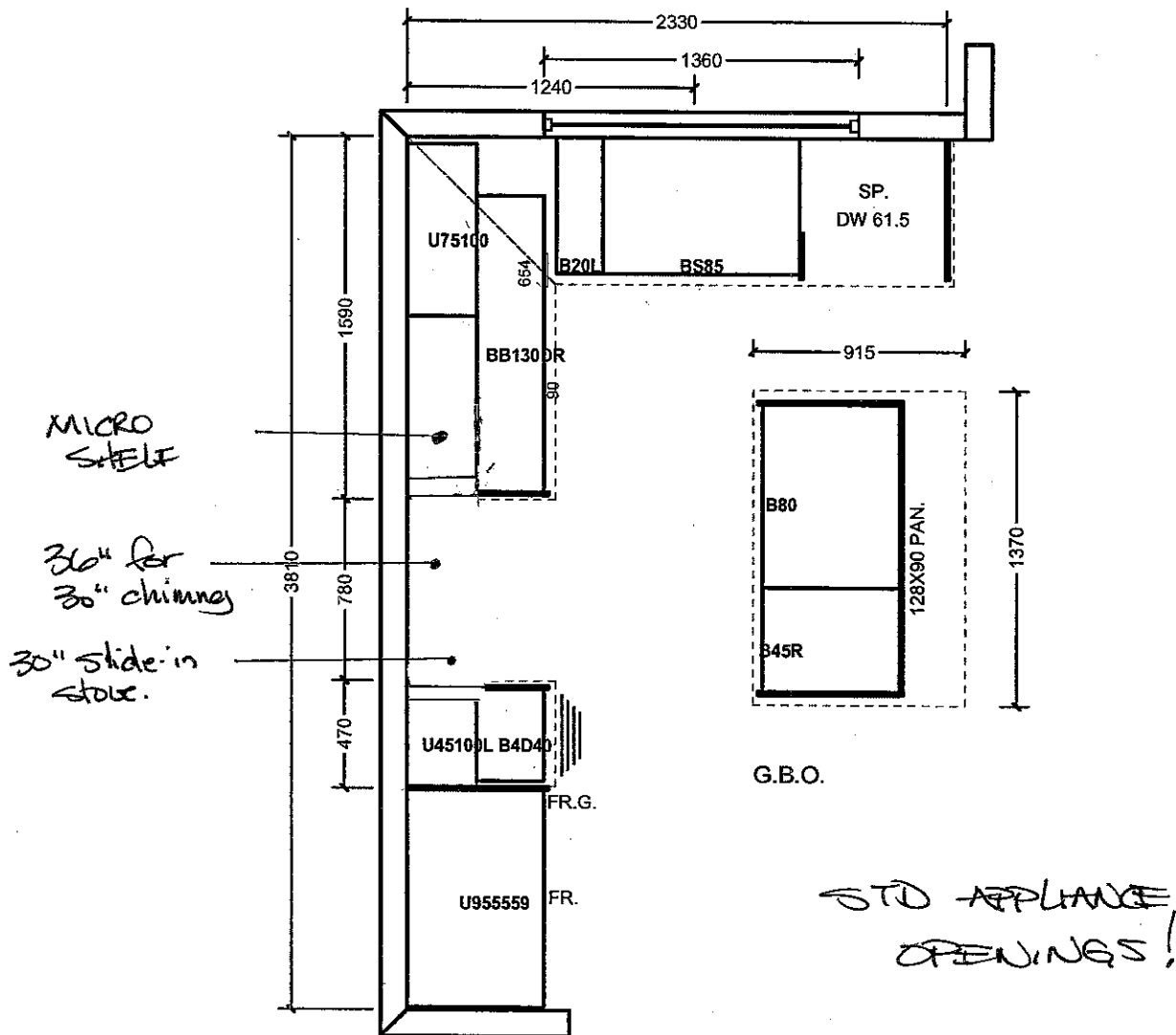

All prices subject to confirmation from head office.
This quotation is subject to the terms & conditions set out

ACCEPTED DATE: _____

All agreements are contingent upon strikes, accidents, and delays beyond our control.
Please provide our installer with template for sinkholes or \$150.00 will be charged for callback.

Item A. Wood grain and colour are characteristics of the product. We cannot guarantee that such grain and colour will always match.
Item B. Cortina Kitchens Inc. reserves the right to alter dimensions and make technical changes without notice.

- Standard 2CM & 3CM
- Upgrade 1 2CM & 3CM
- Upgrade 1 4CM
- Upgrade 2

20mm (3/4") Profiles

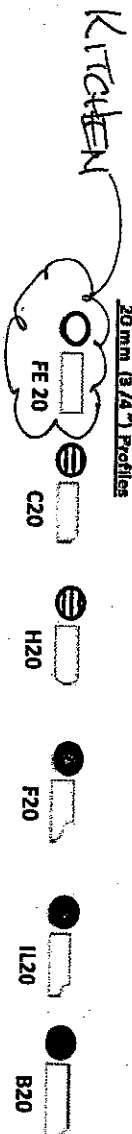

30mm (1 1/4") Profiles

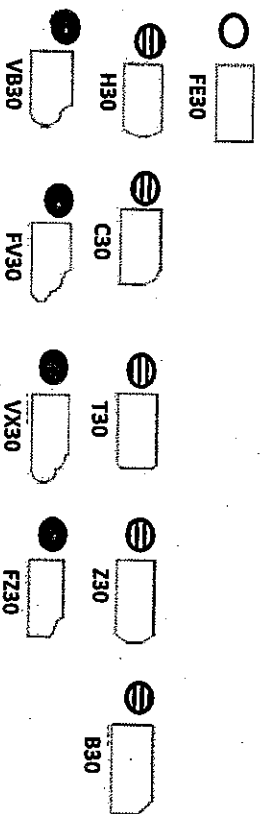

40mm (1 1/2") Profiles

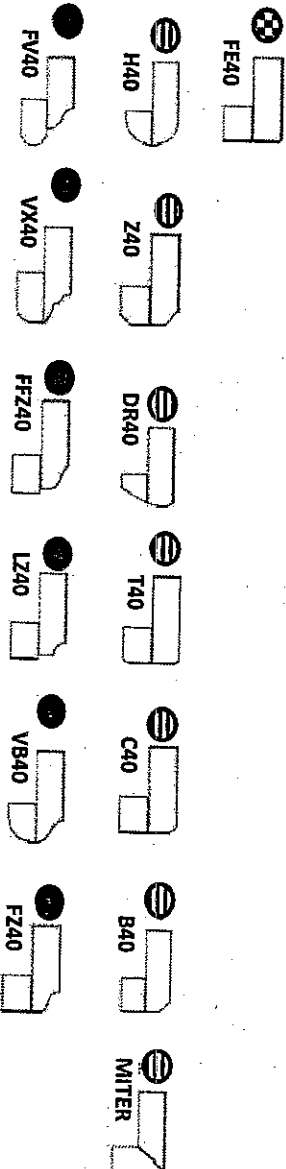

Note: All colours may not be available in 30mm at time ordered. Vendor reserves the right to use 40 mm edges (by lamination process).

*Mitre edge is available in Upgrade 1 for an overall thickness of 2". All other Mitre edge options will be an Upgrade 2 Edge.

KG-79
JAN 23 2017

KG-79
JAN 23 2017

MR MR

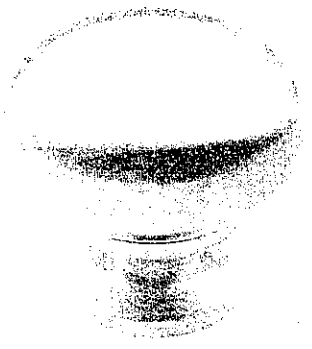

CSI-6

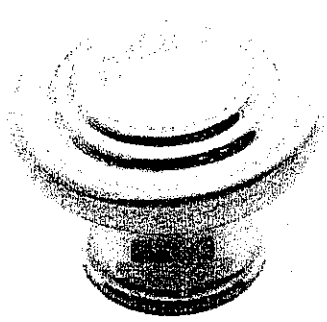

CSI-10

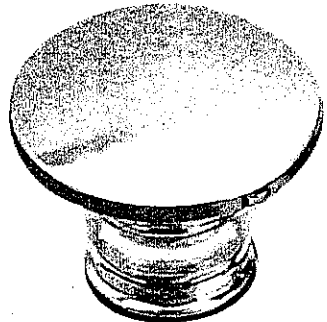

CSI-14

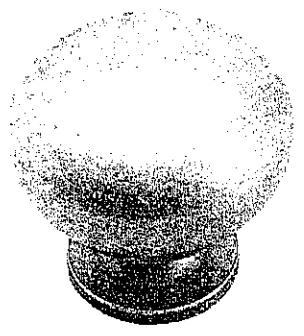

CSI-16



CSI-18

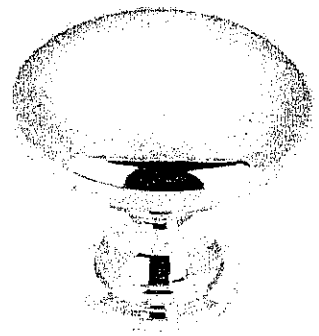

CSI-19

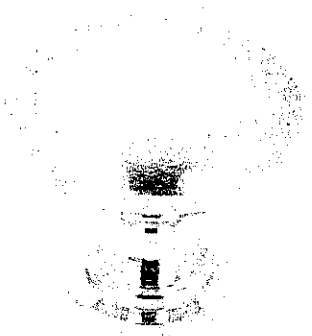

CSI-20

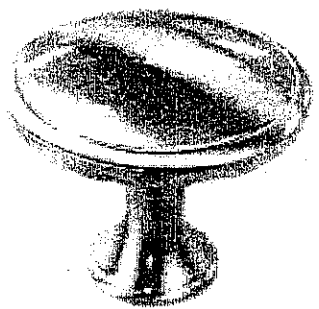

CSI-21

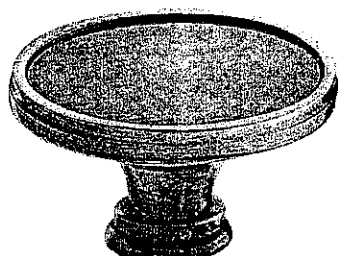

CSI-22

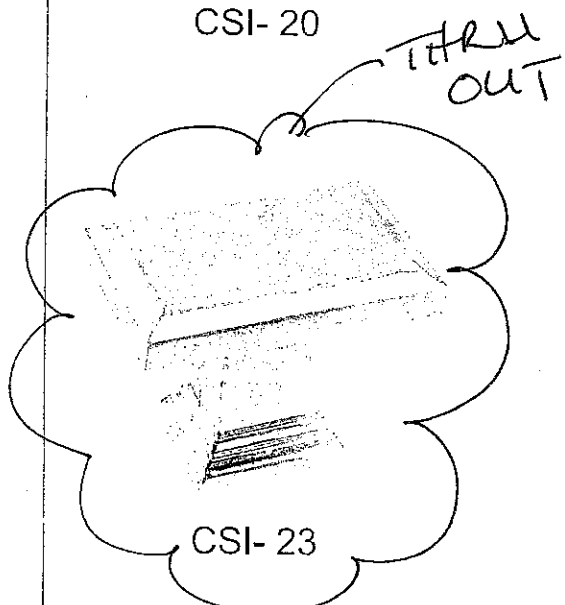

CSI-23

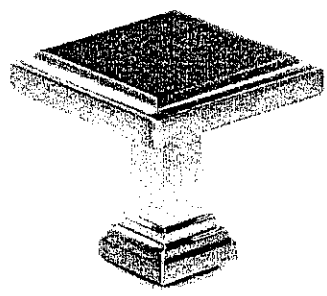

CSI-24

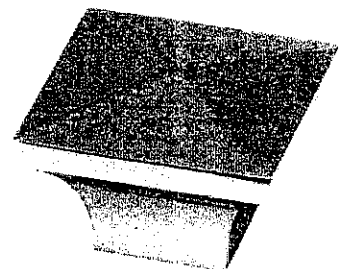

CSI-25

***NOTES:**
- IMAGES ARE FOR QUICK REFERENCE PURPOSES ONLY
- ACTUAL SIZES AND FINISHES AS PER HARDWARE
SAMPLE BOARD PROVIDED TO DECOR CENTRE

KitchenAid®

FOR THE WAY IT'S MADE®

30" (72.6 cm) and 36" (91.4 cm) Wall-Mount Canopy Range Hood

PRODUCT MODEL NUMBERS

KVWB600D

KVWB606D

Electrical: A 120 volt, 60 Hz., AC only, 15-amp, fused electrical circuit is required.

VENTING METHODS

This canopy range hood is factory set for venting through the roof or through the wall.

A 6" (15.2 cm) round vent system is needed for installation (not included). The hood exhaust opening is 6" (15.2 cm) round.

NOTE: Flexible vent is not recommended. Flexible vent creates back pressure and air turbulence that greatly reduce performance.

Vent system can terminate either through the roof or wall. To vent through a wall, a 90° elbow is needed.

Rear Discharge

A 90° elbow may be installed immediately above the hood.

For Non-Vented (Recirculating) Installations

If it is not possible to vent cooking fumes and vapors to the outside, the hood can be used in the non-vented (recirculating) version, using a Recirculation Kit (which includes charcoal filters and a deflector). To order, see the "Assistance or Service" section.

Roof Venting

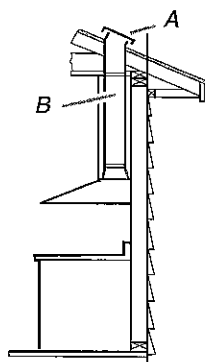

A. Roof cap
B. 6" (15.2 cm)
round vent

Wall Venting

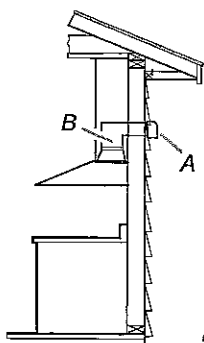

A. Wall cap
B. 6" (15.2 cm)
round vent

Non-Vented (Recirculating)

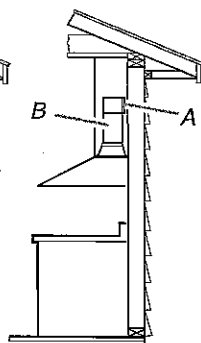

A. Diverter
B. 6" (15.2 cm)
round vent

Calculating Vent System Length

To calculate the length of the system you need, add the equivalent feet (meters) for each vent piece used in the system.

Vent System

Vent Piece 6" (15.2 cm) Round

45° elbow 2.5 ft
(0.8 m)



90° elbow 5.0 ft
(1.5 m)



Maximum equivalent vent length is 35 ft (10.7 m).

Example Vent System

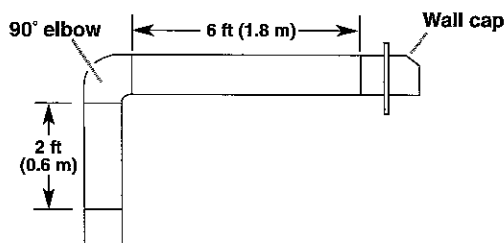

The following example falls within the maximum recommended vent length of 35 ft (10.7 m).

1 - 90° elbow = 5.0 ft (1.5 m)

1 - wall cap = 0.0 ft (0.0 m)

8 ft (2.4 m) straight = 8.0 ft (2.4 m)

Length of system = 13.0 ft (3.9 m)

PRODUCT DIMENSIONS

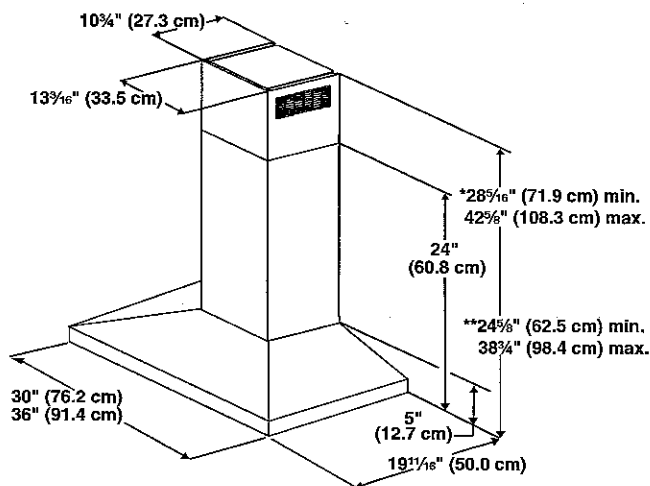

*For non-vented (recirculating) installations

**For vented installations

CABINET DIMENSIONS

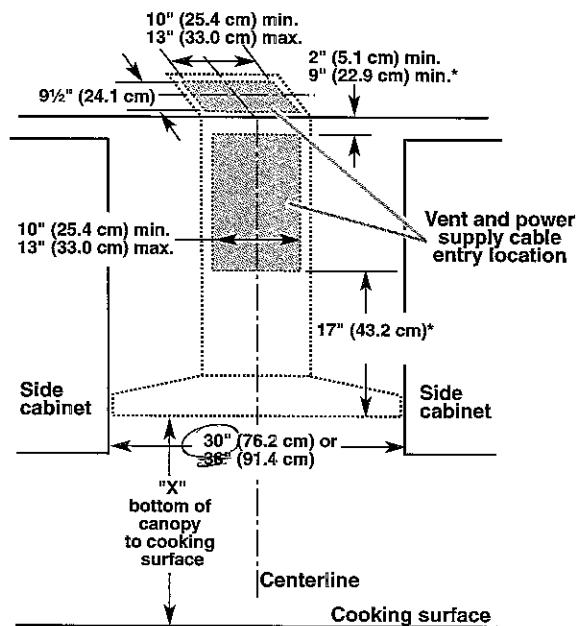

*For non-vented (recirculating) installations

IMPORTANT:

Minimum distance "X": 24" (61.0 cm) from electric cooking surface.

Minimum distance "X": 27" (68.6 cm) from gas cooking surfaces.

Suggested maximum distance "X": 36" (91.4 cm)

The chimneys can be adjusted for different ceiling heights. See the following chart.

Vented Installations		
	Min. ceiling height	Max. ceiling height
Electric cooking surface	7' 1" (2.16 m)	9' 2" (2.79 m)
Gas cooking surface	7' 4" (2.23 m)	9' 2" (2.79 m)
Non-vented (recirculating) Installations		
	Min. ceiling height	Max. ceiling height
Electric cooking surface	7' 1" (2.16 m)	9' 6" (2.9 m)
Gas cooking surface	7' 4" (2.23 m)	9' 6" (2.9 m)

***NOTE:** The range hood chimneys are adjustable and designed to meet varying ceiling or soffit heights depending on the distance "X" between the bottom of the range hood and the cooking surface. For higher ceilings, a Chimney Extension Kit is available from your dealer or an authorized parts distributor. The chimney extension replaces the chimney shipped with the range hood. To order, see the "Assistance or Service" section.

PRODUCT MODEL NUMBERS

KSEB900E KSEG700E KSIB900E

Electrical: If codes permit and a separate ground wire is used, it is recommended that a qualified electrical installer determine that the ground path and wire gauge are in accordance with local codes.

Do not use an extension cord.

To properly install your range, you must determine the type of electrical connection you will be using and follow the instructions provided for it here.

- Range must be connected to the proper electrical voltage and frequency as specified on the model/serial number rating plate. The model/serial rating plate is located behind the oven door on the top right-hand side of the oven frame.
- This range is manufactured with the neutral terminal connected to the cabinet. Use a 3-wire, UL listed, 40- or 50-amp power supply cord (pigtail) (see following Range Rating chart). If local codes do not permit ground through the neutral, use a 4-wire power supply cord rated at 250 volts, 40 or 50 amps and investigated for use with ranges.

Range Rating*		Specified Rating of Power Supply Cord Kit and Circuit Protection
120/240 Volts	120/208 Volts	Amps
8.8 - 16.5 KW	7.8 - 12.5 KW	40 or 50**
16.6 - 22.5 KW	12.6 - 18.5 KW	50

*The NEC calculated load is less than the total connected load listed on the model/serial rating plate.

**If connecting to a 50-amp circuit, use a 50-amp rated cord with kit. For 50-amp rated cord kits, use kits that specify use with a nominal 1 $\frac{1}{8}$ " (34.9 mm) diameter connection opening.

- A circuit breaker is recommended.

PRODUCT DIMENSIONS

This manual covers several models. Your model may appear different from the models depicted. Dimensions given are maximum dimensions across all models.

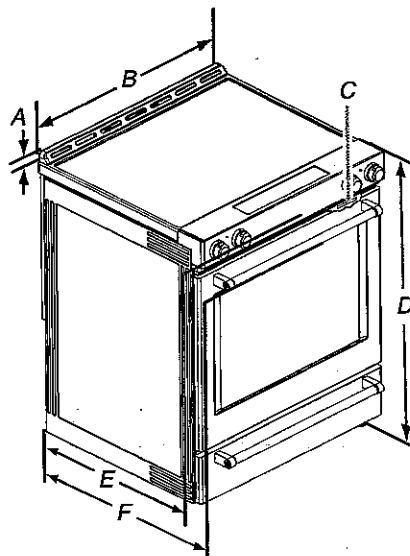

A. 1 $\frac{3}{16}$ " (3.0 cm) height from cooktop to top of vent

B. 29 $\frac{7}{8}$ " (75.9 cm)

C. Model/serial number plate (located behind the oven door on the top right-hand side of the oven frame)

D. 36" (91.4 cm) height to top of cooktop edge with leveling legs screwed all the way in*

E. 28 $\frac{5}{8}$ " (71.9 cm) max. depth from front of console to back of range.

F. 28 $\frac{7}{8}$ " (73.3 cm) max. depth from handle to back of range.

IMPORTANT: Range must be level after installation. Follow the instructions in the "Level Range" section. Using the cooktop as a reference for leveling the range is not recommended.

*Range can be raised approximately 1" (2.5 cm) by adjusting the leveling legs.

CABINET OPENING DIMENSIONS

KG-79

Cabinet opening dimensions shown are for 25" (64.0 cm) countertop depth, 24" (61.0 cm) base cabinet depth and 36" (91.4 cm) countertop height.

IMPORTANT: If installing a range hood or microwave hood combination above the range, follow the range hood or microwave hood combination installation instructions for dimensional clearances above the cooktop surface.

Range may be installed next to combustible walls with zero clearance.

NOTE: When installed in a slide-in cutout, the front of oven door may protrude beyond the base cabinet.

Slide-in Cutout

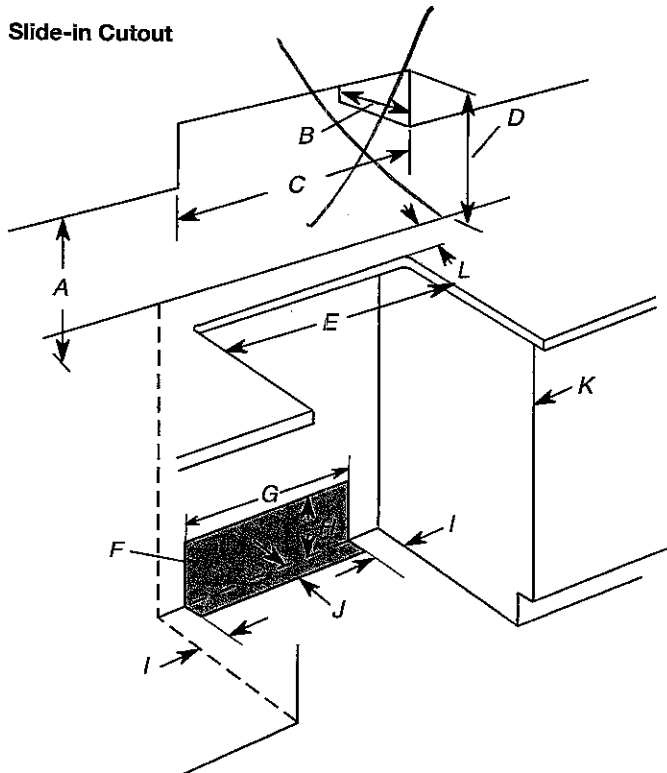

- A. 18" (45.7 cm) upper side cabinet to countertop
- B. 13" (33 cm) max. upper cabinet depth
- C. 30" (76.2 cm) min. opening width
- D. For minimum clearance to top of cooktop, see NOTE*.
- E. In U.S.A.: 30" (76.2 cm) min. opening width
In Canada: 31" (78.7 cm) min. opening width
- F. The shaded area is recommended for installation of grounded outlet.
- G. 13 1/8" (33.3 cm)
- H. 7 1/16" (19.5 cm)
- I. 4 13/16" (12.2 cm)
- J. 3 1/16" (9.4 cm) or measurement of L, whichever is greater
- K. Cabinet door or hinges should not extend into the cutout.
- L. Remaining counter depth should not exceed 2 1/4" (5.7 cm)

Freestanding cutout ✓

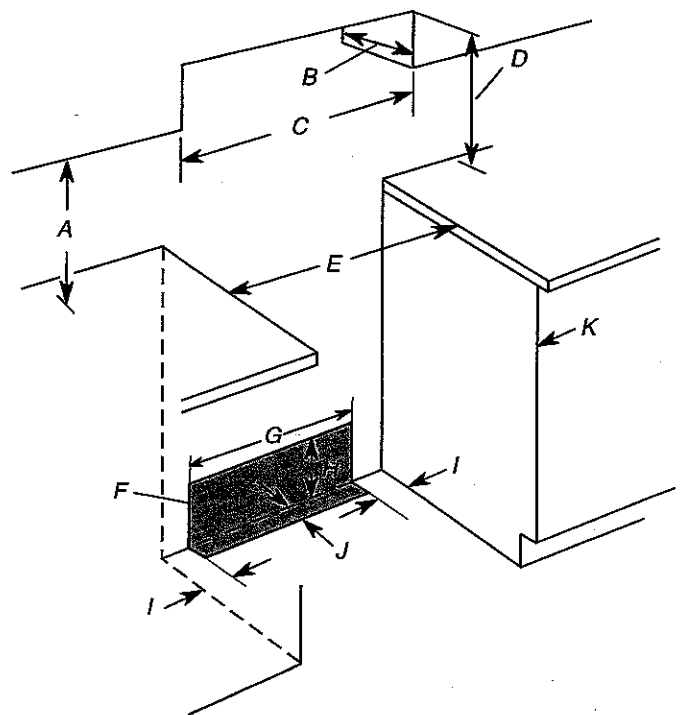

- A. 18" (45.7 cm) upper side cabinet to countertop
- B. 13" (33 cm) max. upper cabinet depth
- C. 30" (76.2 cm) min. opening width
- D. For minimum clearance to top of cooktop, see NOTE*.
- E. In U.S.A.: 30" (76.2 cm) min. opening width
In Canada: 31" (78.7 cm) min. opening width
- F. The shaded area is recommended for installation of grounded outlet.
- G. 13 1/8" (33.3 cm)
- H. 7 1/16" (19.5 cm)
- I. 4 13/16" (12.2 cm)
- J. 3 1/16" (9.4 cm)
- K. Cabinet door or hinges should not extend into the cutout.

***NOTE:** 24" (61.0 cm) minimum when bottom of wood or metal cabinet is shielded by not less than 1/4" (0.64 cm) flame retardant millboard covered with not less than No. 28 MSG sheet steel, 0.015" (0.4 mm) stainless steel, 0.024" (0.6 mm) aluminum or 0.020" (0.5 mm) copper.

30" (76.2 cm) minimum clearance between the top of the cooking platform and the bottom of an uncovered wood or metal cabinet.