

Kleinburg Glen - 35L - 1 - 25-3 Elev.B OAKMOUNT OPT- SFA4

CARPET

Inv.1,136	1 - MASTER BEDROOM / BEDROOM 2 / BEDROOM 3: Cityview 'berber' (standard underpad)
Line16729	Note:
26Jan17 / 17Feb17	

CENTRAL VAC AND WIRING

Inv.690	1 - MUD ROOM: ROUGH - IN FOR EXTRA SECURITY KEY PAD
Line9152	Note:
25Jul16 / 1Nov16	
Inv.690	1 - FAMILY ROOM: CONDUIT PIPE - FOR TELEVISION - Locate approx. 66" A.F.F. above fireplace, terminating left of fireplace by cable outlet. See plan for location
Line9153	Note:
25Jul16 / 1Nov16	

CERAMIC

Inv.1,136	1 - Thru Out: Note tile pattern direction - see plan for tile pattern.
Line16926	Note:
26Jan17 / 17Feb17	
Inv.1,136	1 - **ATTENTION** MASTER ENSUITE: *DELETE* ITEM 11 from order PE-690-1 - Do NOT install shower shampoo niche
Line17766	Note:
26Jan17 / 17Feb17	

ELECTRICAL

Inv.690	1 - FAMILY ROOM: 110V WALL RECEPTACLE ON NORMAL CIRCUIT - Locate approx. 66" A.F.F Above fireplace for future TV. See sketch for location.
Line9154	Note:
25Jul16 / 1Nov16	
Inv.690	1 - KITCHEN CABINET STRIP VALANCE LIGHTS (UNDER CABINETS) - ROUGH - IN - DOES NOT INCLUDE (AND REQUIRES) KITCHEN UPGRADE PRICING
Line9155	Note:
25Jul16 / 1Nov16	
Inv.690	1 - KITCHEN: 110V WALL RECEPTACLE ON DEDICATED CIRCUIT - FOR MICROWAVE - MICROWAVE NOT INCLUDED. See plan for location - below counter top
Line9156	Note:
25Jul16 / 1Nov16	
Inv.690	2 - KITCHEN: ROUGH - IN CEILING OUTLET ON SAME SWITCH - DOES NOT INCLUDE FIXTURE - Locate above island, see plan for location (in addition to builder's standard ceiling light)
Line9158	Note:
25Jul16 / 1Nov16	
Inv.690	1 - KITCHEN: Single pole switch for lights above island. See plan for location (note: revised location island)
Line9159	Note:
25Jul16 / 1Nov16	
Inv.1,136	1 - **ATTENTION**KITCHEN* move electrical for microwave from base cabinet to upper cabinet.
Line16721	Note:
26Jan17 / 17Feb17	

EXTERIOR COLOURS

Kleinburg Glen - 35L - 1 - 25-3 Elev.B OAKMOUNT OPT- SFA4

Inv.690	1 - EXTERIOR COLOUR PACKAGE 6
Line13260	Note:
25Jul16 / 1Nov16	

FRAMING

Inv.690	1 - MASTER ENSUITE: *REVISE LAYOUT* Delete tub, move toilet, recenter vanity in space & increase shower to full width of bathroom. See plan for location.
Line9160	Note:
25Jul16 / 1Nov16	

Inv.690	1 - MASTER ENSUITE: SHOWER STALL SHAMPOO SHELF
Line9163	Note:
25Jul16 / 1Nov16	

Inv.690	1 - MAN DOOR GARAGE TO HOUSE - OPTIONAL - IF GRADE PERMITS
Line13265	Note:
25Jul16 / 1Nov16	

Inv.771	1 - OPTIONAL SECOND FLOOR LAUNDRY
Line13267	Note:
18Aug16 / 1Nov16	

Inv.1,136	1 - **ATTENTION** MASTER ENSUITE: *DELETE* ITEM 11 from order PE-690-1 - Do NOT install shower shampoo niche
Line16735	Note:
26Jan17 / 17Feb17	

GARAGE DOORS

Inv.690	1 - GARAGE DOOR OPENER - WITH 1 REMOTE - PRICE IS PER DOOR
Line9164	Note:
25Jul16 / 1Nov16	

Inv.690	1 - EXTRA REMOTE CONTROL FOR GARAGE DOOR
Line9165	Note:
25Jul16 / 1Nov16	

Inv.690	1 - DIGITAL ENTRY KEYPAD
Line9166	Note:
25Jul16 / 1Nov16	

GLASS AND MIRROR

Inv.690	1 - MASTER ENSUITE: CONVERT FRAMED SHOWER TO 10MM FRAMLESS SHOWER ENCLOSURE WITH DOOR AND 10MM SIDE PANEL
Line9161	Note:
25Jul16 / 1Nov16	

Inv.1,136	1 - Thru out: Do NOT install mirrors or accessories.
Line16925	Note:
26Jan17 / 17Feb17	

HARDWOOD

Inv.1,136	1 - MAIN HALL / LIVING/DINING / FAMILY ROOM HARDWOOD: Upgrade 3 - Preverco Ash Brushed Finish 3/4 x 4-1/4"
Line16723	Note: Hardwood will not match stairs in colour, texture or species
26Jan17 / 17Feb17	

Kleinburg Glen - 35L - 1 - 25-3 Elev.B OAKMOUNT OPT- SFA4

Inv.1,136	1 - UPPER HALL HARDWOOD: Upgrade 3 - Preverco Ash Brushed Finish 3/4 x 4-1/4"
Line16726	Note:
26Jan17 / 17Feb17	

HVAC

Inv.771	1 - OPTIONAL SECOND FLOOR LAUNDRY
Line13269	Note:
18Aug16 / 1Nov16	

KITCHEN AND BATH CABINETRY

Inv.690	1 - KITCHEN: Rotate island 90*. See plan for location.
Line12417	Note:
25Jul16 / 1Nov16	

Inv.690	1 - KITCHEN: Rotate island 90*. See plan for location.
Line13261	Note:
25Jul16 / 1Nov16	

Inv.690	1 - MASTER ENSUITE: *REVISE LAYOUT* Delete tub, move toilet, recenter vanity in space & increase shower to full width of bathroom. See plan for location.
Line13262	Note:
25Jul16 / 1Nov16	

Inv.1,136	1 - KITCHEN CABINETRY: Slide-in stove prep
Line16717	Note:
26Jan17 / 17Feb17	

Inv.1,136	1 - KITCHEN CABINETRY: Delete uppers above range, finish sides for future chimney-style hood fan. Leave approx. 36" space for 30" hood fan.
Line16718	Note:
26Jan17 / 17Feb17	

Inv.1,136	1 - KITCHEN CABINETRY: POTS AND PANS DRAWERS (1 Shallow + 2 Deep drawers)
Line16719	Note:
26Jan17 / 17Feb17	

Inv.1,136	1 - KITCHEN CABINETRY: Microwave cabinet with matching interior open shelf
Line16720	Note:
26Jan17 / 17Feb17	

Inv.1,136	1 - KITCHEN CABINETRY: Top Drawer
Line16722	Note:
26Jan17 / 17Feb17	

Inv.1,136	1 - KITCHEN CABINETRY: Soft-close hardware thru out kitchen
Line16924	Note:
26Jan17 / 17Feb17	

MISC.

Inv.690	1 - Purchaser has attended a Structural appointment at the Decor Centre & has DECLINED any additional upgrades and accepts and acknowledges that there will be no further structural changes/additions/deletions to be made upon signing on July 25, 2016.
Line9167	Note:
25Jul16 / 1Nov16	

Kleinburg Glen - 35L - 1 - 25-3 Elev.B OAKMOUNT OPT- SFA4

Inv.690	1 - Purchasers are aware & accepts that ANY changes made to upgrades after signing this Purchasers Extra Form are subject to a minimum administration fee of \$500. PLUS a 10% holdback fee.
Line9168	Note:
25Jul16 / 1Nov16	
Inv.690	1 - BONUS PACKAGE: \$5,000.00 (INCLUDING TAXES) WORTH OF UPGRADES FROM GOLD PARK HOMES DÉCOR CENTRE IS BEING APPLIED TOWARD THE STRUCTURAL APPOINTMENT. PURCHASER HAS A REMAINING AMOUNT OF \$00 (INCLUDING TAXES) TO BE USED TOWARD THE COLOUR APPOINTMENT.
Line9169	Note:
25Jul16 / 1Nov16	
Inv.1,136	1 - Purchaser has attended a Colour appointment at the Decor Centre & has DECLINED any additional upgrades and accepts and acknowledges that there will be no further changes/additions/deletions to be made upon signing on January 26 2017.
Line16730	Note:
26Jan17 / 17Feb17	
Inv.1,136	1 - Purchasers are aware & accepts that ANY changes made to upgrades after signing this Purchasers Extra Form are subject to a minimum administration fee of \$500. PLUS a 10% holdback fee.
Line16731	Note:
26Jan17 / 17Feb17	
Inv.1,136	1 - STAIRCASE - The purchaser was advised and therefore accepts and acknowledges that the wood species of the staircase and flooring chosen do not match. This difference may result in a stain colour variance.
Line16732	Note: The purchaser agrees that the vendor is to be exempt from any and all claims by the purchaser regarding this colour variance.
26Jan17 / 17Feb17	
Inv.1,136	1 - KITCHEN - Purchasers request to NOT INSTALL builder's standard hood fan and standard cabinets above stove. DELETE. Do not supply, install, and/or credit. Purchasers are installing their own hood fan after closing.
Line16733	Note: Purchasers accept and acknowledge that the exhaust fan duct hole may be off-centered with stove in kitchen due to purchasers installing their own hood fan after closing. The vendor is exempt
26Jan17 / 17Feb17	
Inv.1,136	1 - Purchaser Accepts Standard Appliance Openings: Fridge - 37-1/2"W x 73-1/2" High Approx. Range - 30-1/2"D x 31-1/2"W Approx. Dishwasher - 24" W Approx
Line16734	Note:
26Jan17 / 17Feb17	

PAINTING

Inv.1,136	1 - MAIN STAIRS: Stain stairs 'Generation Cobalt'
Line16728	Note:
26Jan17 / 17Feb17	

PLUMBING

Inv.690	1 - KITCHEN: Rotate island 90*. See plan for location.
Line9157	Note:
25Jul16 / 1Nov16	
Inv.690	1 - MASTER ENSUITE: *REVISE LAYOUT* Delete tub, move toilet, recenter vanity in space & increase shower to full width of bathroom. See plan for location.
Line12418	Note:
25Jul16 / 1Nov16	
Inv.690	1 - MASTER ENSUITE: *REVISE LAYOUT* Delete tub, move toilet, recenter vanity in space & increase shower to full width of bathroom. See plan for location.
Line13263	Note:
25Jul16 / 1Nov16	

Kleinburg Glen - 35L - 1 - 25-3 Elev.B OAKMOUNT OPT- SFA4

Inv.771	1 - OPTIONAL SECOND FLOOR LAUNDRY
Line13268	Note:
18Aug16 / 1Nov16	

STAIRS AND RAILINGS

Inv.1,136	1 - MAIN STAIRS: Euroline 2 + V Groove
Line16727	Note:
26Jan17 / 17Feb17	

WINDOWS AND DOORS

Inv.690	1 - MAN DOOR GARAGE TO HOUSE - OPTIONAL - IF GRADE PERMITS
Line13264	Note:
25Jul16 / 1Nov16	

Scheduled Closing Date: Monday, December 05, 2016

Purchasers: Burpinder Singh & Sandi Johl

Property: 35L

Telephone Res. / Bus: (647) 640-4488

Project: Burkshire Holdings Inc.

Decor Advisor: Yolande Somerville

Model and Elevation: 25-3 Elev.B OAKMOUNT OPT- SFA4

Layout Changes: ☒ Yes ☐ NoSketch Attached: ☐ Yes ☒ NoExterior Colour Scheme:

1. Cabinetry

	Style and Colour	Counter	Hardware
Kitchen / Breakfast	varese pvc 'white crystal'	Granite: Grigio Sardo Edge: FE-20	cs1-23
Laundry Room	n/a	n/a	n/a
Powder Room	n/a	n/a	n/a
n/a	n/a	n/a	n/a
Master Ensuite Bathroom	varese pvc 'white crystal'	P-Lam #6696-46 'Carrara Bianco'	cs1-23
Second Ensuite Bathroom (If Applicable)	n/a	n/a	n/a
Main Bathroom	varese pvc 'white crystal'	P-Lam #6696-46 'Carrara Bianco'	cs1-23
Dishwasher Cabinet	n/a		

Comment

2. Floor Tile

	Selection	Grout	Threshold
Entrance Vestibule	13x13" New Reeds 'Brown'	n/a	n/a
Main Hall	n/a	n/a	n/a
Kitchen / Breakfast	13x13" New Reeds 'Brown'	n/a	n/a
Laundry Room	13x13" New Reeds 'Brown'	n/a	n/a
Powder Room	n/a	n/a	n/a
Main Bathroom	13x13" New Reeds 'Brown'	n/a	n/a
Master Ensuite Bathroom	13x13" New Reeds 'Brown'	n/a	n/a
Second Ensuite Bathroom (If Applicable)	n/a	n/a	n/a
Lower Landing (If Applicable)	n/a	n/a	n/a
n/a	n/a	n/a	n/a

Comment

3. Wall Tile

	Selection	Listello/Inserts	Describe
	n/a	<input type="radio"/> Yes <input checked="" type="radio"/> No	
Master Ensuite Bathroom			
Tub Deck	n/a	<input type="radio"/> Yes <input checked="" type="radio"/> No	
Shower Stall	8x10" Weave 'White'	<input type="radio"/> Yes <input checked="" type="radio"/> No	
Bathroom Walls	n/a	<input type="radio"/> Yes <input checked="" type="radio"/> No	
Second Ensuite Bathroom (If Applicable)	n/a	<input type="radio"/> Yes <input checked="" type="radio"/> No	
Main Bath	8x10" Weave 'White'	<input type="radio"/> Yes <input checked="" type="radio"/> No	

Kitchen Backsplash ☐ Yes ☒ NoBacksplash Behind Fridge

Comment

Purchasers: Burpinder Singh & Sandi Johl

Property: 35L

Telephone Res. / Bus: (647) 640-4488

Project: Burkshire Holdings Inc.

Decor Advisor: Yolande Somerville

Model and Elevation: 25-3 Elev.B OAKMOUNT OPT- SFA4

4. Plumbing Fixtures

<input type="text"/>	Second Ensuite	<input type="text"/>	Powder Room	<input type="text"/>
Master Ensuite Bathroom	<input type="text"/>	Other Room - Specify	<input type="text"/>	Other Washroom
Comment	<input type="text"/>			

Standard Plumbing Thru Out

5. Hardwood Flooring

	Type and Stain		Type and Stain
Main Hall	<input 'komodo'"="" ash="" brushed="" type="text" value="*4-1/4"/>	Upper Landing	<input type="text" value="n/a"/>
Kitchen / Breakfast	<input type="text" value="n/a"/>	Upper Hall	<input 'komodo'"="" ash="" brushed="" type="text" value="*4-1/4"/>
Living Room	<input 'komodo'"="" ash="" brushed="" type="text" value="*4-1/4"/>	Master Bedroom	<input type="text" value="n/a"/>
Dining Room	<input 'komodo'"="" ash="" brushed="" type="text" value="*4-1/4"/>	Bedroom #2	<input type="text" value="n/a"/>
Family Room	<input 'komodo'"="" ash="" brushed="" type="text" value="*4-1/4"/>	Bedroom #3	<input type="text" value="n/a"/>
Den/Library	<input type="text" value="n/a"/>	Bedroom #4	<input type="text" value="n/a"/>
Entrance Vestibule	<input type="text" value="n/a"/>	Bedroom #5	<input type="text" value="n/a"/>
Lower Landing (If Applicable)	<input type="text" value="n/a"/>	Other Room - Specify	<input type="text"/>

Comment

6. Carpeting

	Upgrade	Description
Main Hall	<input type="checkbox"/>	<input type="text" value="n/a"/>
Living Room	<input type="checkbox"/>	<input type="text" value="n/a"/>
Dining Room	<input type="checkbox"/>	<input type="text" value="n/a"/>
Family Room	<input type="checkbox"/>	<input type="text" value="n/a"/>
Den/Library	<input type="checkbox"/>	<input type="text" value="n/a"/>
Upper Hall	<input type="checkbox"/>	<input type="text" value="n/a"/>
Master Bedroom	<input type="checkbox"/>	<input type="text" value="*Cityview 'Night Owl'"/>
Bedroom #2	<input type="checkbox"/>	<input type="text" value="*Cityview 'Night Owl'"/>
Bedroom #3	<input type="checkbox"/>	<input type="text" value="*Cityview 'Night Owl'"/>
Bedroom #4	<input type="checkbox"/>	<input type="text" value="n/a"/>
Bedroom #5	<input type="checkbox"/>	<input type="text" value="n/a"/>
<input type="text"/>	<input type="checkbox"/>	<input type="text" value="n/a"/>
Upper Landing (If Applicable)	<input type="checkbox"/>	<input type="text" value="n/a"/>
Lower Landing (If Applicable)	<input type="checkbox"/>	<input type="text" value="n/a"/>

Upgrade Underpad	Type <input type="text" value="Standard"/>	Area <input type="text" value="Standard"/>
Carpet on Stairs	Capped <input type="text" value="Standard"/>	Runner - *Upgrade <input type="text" value="Standard"/>

Comment

Scheduled Closing Date: Monday, December 05, 2016

Purchasers: Burpinder Singh & Sandi Johl

Property: 35L

Telephone Res. / Bus: (647) 640-4488

Project: Burkshire Holdings Inc.

Decor Advisor: Yolande Somerville

Model and Elevation: 25-3 Elev.B OAKMOUNT OPT- SFA4

7. Fireplace

	Living Room			Family Room			Other Room - Specify		
	Purchased	As Per Plan	N/A	Purchased	As Per Plan	N/A	Purchased	As Per Plan	N/A
Fireplace Type	<input type="radio"/>	<input type="radio"/>	<input checked="" type="radio"/>	<input type="radio"/>	<input checked="" type="radio"/>	<input type="radio"/>	<input type="radio"/>	<input type="radio"/>	<input checked="" type="radio"/>
Mantle Type				Standard Gas					
Colour / Stain				Standard Mediterranean					
Surround				Standard					
Hearth				None					
Comment				None					

8. Trim Carpentry

Interior Doors	Standard	Front Door Glass Inserts	Standard	Door Handles	Standard
Interior Trim	Standard				

Comment

9. Plaster Mouldings and Medallions

Entrance Vestibule			Kitchen/Breakfast		
Main Hall			Den/Library		
Living Room			Lower Landing		
Dining Room			Other Room - Specify	none	
Family Room			Thru Out		

Comment

10. Railings and Spindles

Railing Package	*Euroline 2 + V Groove		
Railing Colour	*Generation Cobalt	Spindle Colour	*Black
Stringer / Riser	*Generation Cobalt	Treads	*Generation Cobalt
Comment		Oak Stairs	<input checked="" type="radio"/> Yes <input type="radio"/> No

11. Wall Paint

Main & Upper Hall		Master Bedroom	
Living Room		Bedroom #2	
Dining Room		Bedroom #3	
Kitchen / Breakfast		Bedroom #4	
Family Room		Bedroom #5	
Powder Room		Master Ensuite	
Laundry Room			
Den/Library		Second Ensuite	
Trim Paint		Thru Out	Warm Grey
Comment	Smooth Ceilings First Floor		

Purchasers: Burpinder Singh & Sandi Johl

Property: 35L

Telephone Res. / Bus: (647) 640-4488

Project: Burkshire Holdings Inc.

Decor Advisor: Yolande Somerville

Model and Elevation: 25-3 Elev.B OAKMOUNT OPT- SFA4

12. Electrical

Plugs and Switches ☒ White ☐ Ivory

Hood Fan ☐ White ☐ Ivory

Appliances

Built in Cooktop

Built in Oven

Gas Stove

Microwave

☐ Yes ☒ No

☐ Yes ☒ No

☐ Yes ☒ No

☒ Yes ☐ No

Comment

Chimney-style hood fan

Above Kitchen Cabinet Light ☐ Yes ☒ No

Below Kitchen Cabinet Light ☒ Yes ☐ No

13. Heating and Air Conditioning

Air Conditioning

Gas Provisions Dryer

Comment

Standard Gas BBQ Line

Gas Provisions Stove

Gas Provisions Barbecue

14. Additional Comments

15. Disclaimers and Notes

- Colours of all materials are as close as possible to builder's selection, but not necessarily identical due to variances in manufacturing.
- Any extras listed above are null and void unless accompanied by a separate invoice/amendment. Said invoice must be paid in full.
- The Purchaser acknowledges that after Interior Colour Selection form is signed and dated, no further changes will be permitted other than re-selection due to unavailability. _____ Purchaser's Initials
- The Purchaser acknowledges reading and accepting the "Gold Park Homes Decor Centre Disclaimers" form. This document contains other miscellaneous disclaimers.

This Interior Colour Selection is final and approved by:

Signature: _____

Date: _____

Signature: _____

Date: _____

STANDARD HARDWARE

KG-352

JAN 26 2017

2017

B.S.

STANDARD HARDWARE



CSI-6

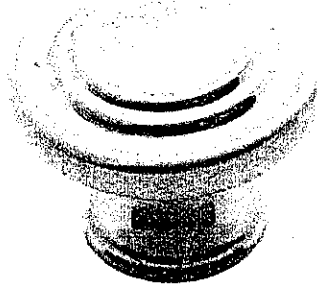

CSI-10

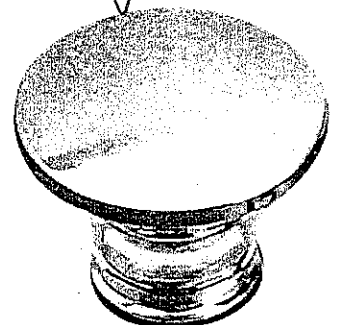

CSI-14



CSI-16



CSI-18

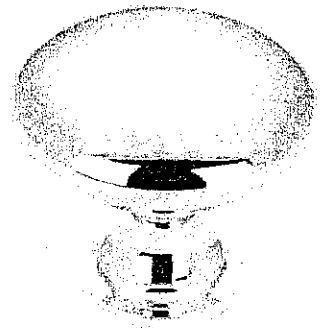

CSI-19

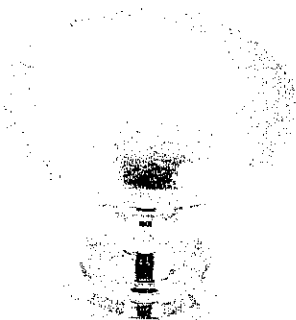

CSI-20

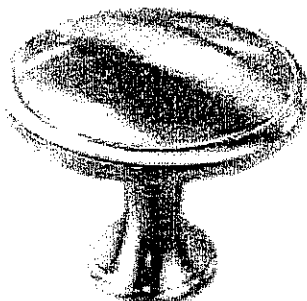

CSI-21

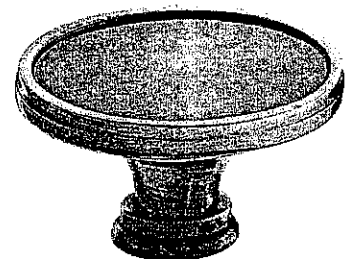

CSI-22

taken out

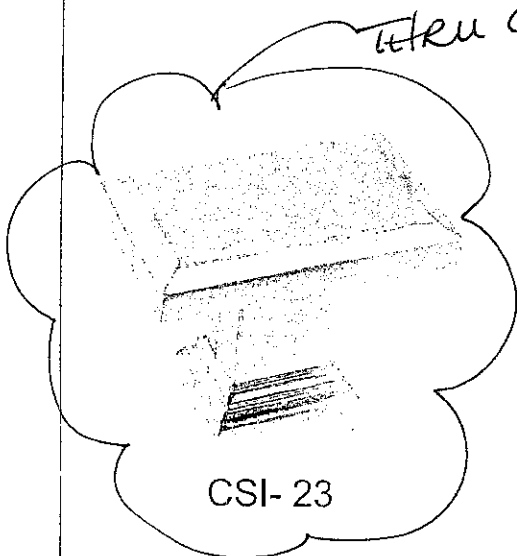

CSI-23

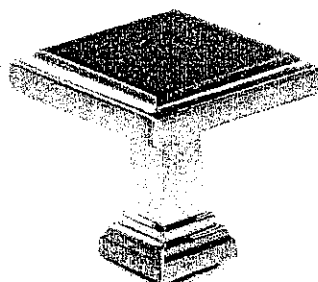

CSI-24

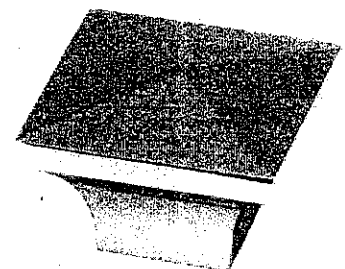

CSI-25

*NOTES:

- IMAGES ARE FOR QUICK REFERENCE PURPOSES ONLY
- ACTUAL SIZES AND FINISHES AS PER HARDWARE
- SAMPLE BOARD PROVIDED TO DECOR CENTRE

CORTINA

KITCHENS INC.

70 Regina Road Woodbridge ON L4L 8L6
905-264-6464

INFORMATION - PVC DOORS

Builder: Gold Park Homes Project..... Lot # 352

All cabinets with PVC (Thermofoil) Doors come with melamine gables, panels and kick. The doors, crown moulding and light valance are PVC wrapped. Open shelves incorporated in design will only be available with melamine interiors. There will be variations in colour shades between the PVC parts (doors, crown and Light valance) and the melamine parts (open shelves, Gables, Panels and Kick) due to the difference in material.

Furring Panel with crown moulding to the ceiling is not available on all PVC door styles due to subtle variations in colour shades between the PVC parts (moulding) and the melamine parts (furring panel) due to the difference in material. Grain directions in wood grain pattern melamine, vary between the furring panel, crown moulding (horizontal) and the PVC doors (vertical).

Thank you for your understanding.

I am well informed of this information, and agree to the purchase of the above.

Purchaser:

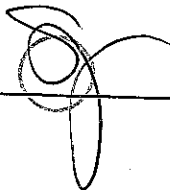
 BS

Date: JAN 26 2017

- Standard 2CM & 3CM
- ⊖ Upgrade 1 2CM & 3CM
- ⊗ Upgrade 1 4 CM
- Upgrade 2

20mm (3/4") Profiles

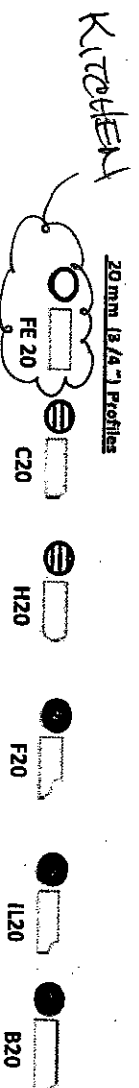

30mm (1 1/4") Profiles

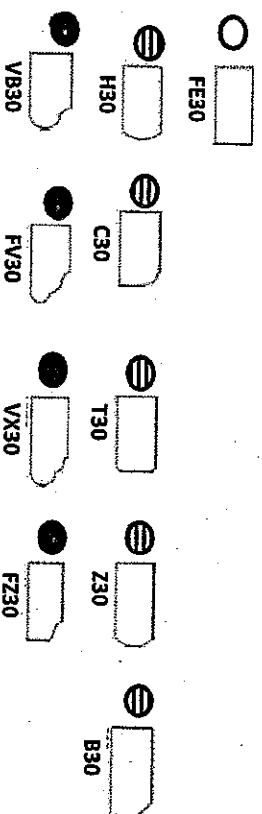

40mm (1 1/2") Profiles

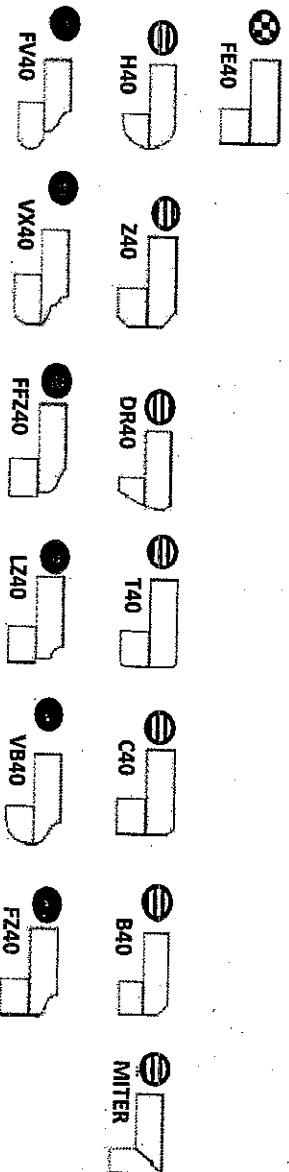

Note: All colours may not be available in 30mm at time ordered. Vendor reserves the right to use 40 mm edges (by lamination process).

*Mitre edge is available in Upgrade 1 for an overall thickness of 2". All other Mitre edge options will be an Upgrade 2 Edge.

*STH SIDE 1/2 FAUCET

KE-35L
JAN 26 2017

GOLDPARK
WORTH MORE™

Attention: Building Department

Re: Lot # 352

This is to acknowledge that as the purchaser of the above noted lot, I have asked Gold Park Homes not to install the standard builder's kitchen exhaust hood, as I will be installing my own unit after closing.

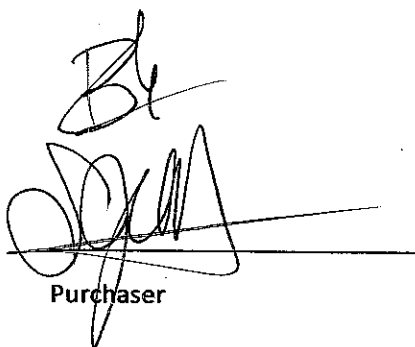

Purchaser

Vendor

Dated this 26th day of JANUARY, 2017.

Elevation A • 2,053 sq.ft.

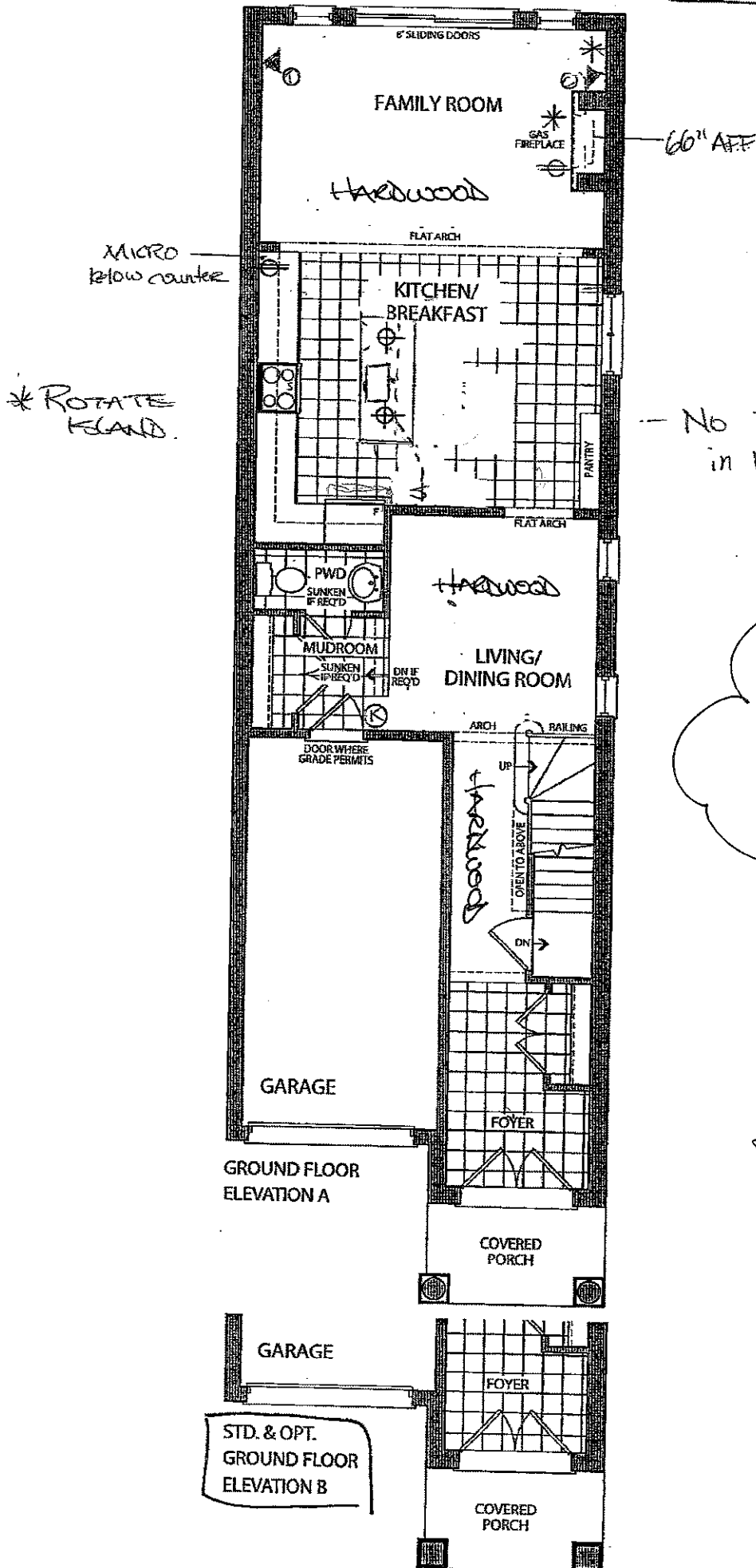
Elevation B • 2,053 sq.ft.



RG-35L BJO
JAN 25 2017

July 25 2016

LOT 35L

BJO

Elevation A • 2,053 sq.ft.

Elevation B • 2,053 sq.ft.

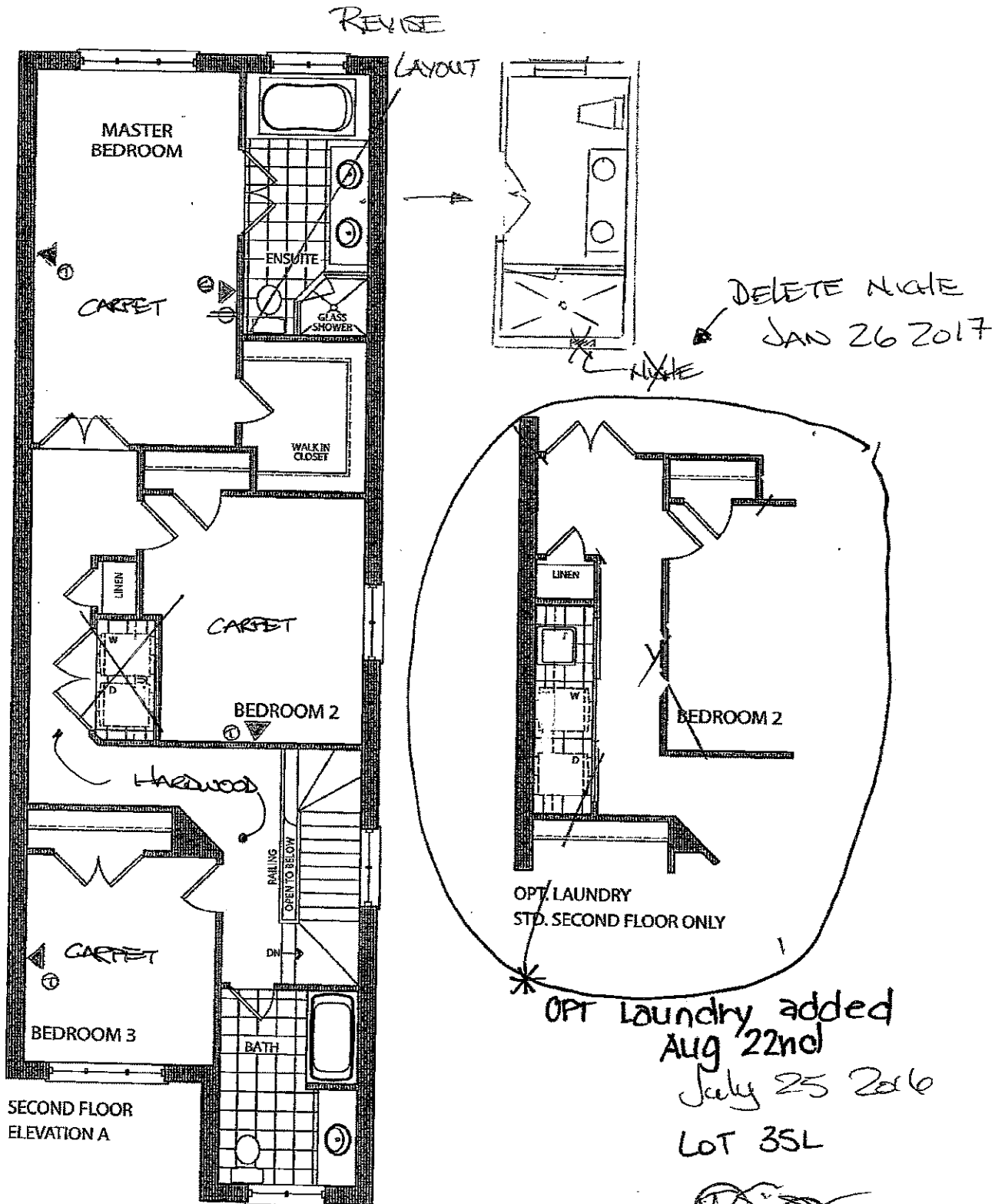

KG-35L
JAN 26 2017



the Oakmount

Elevation A • 2,053 sq.ft.

Elevation B • 2,053 sq.ft.

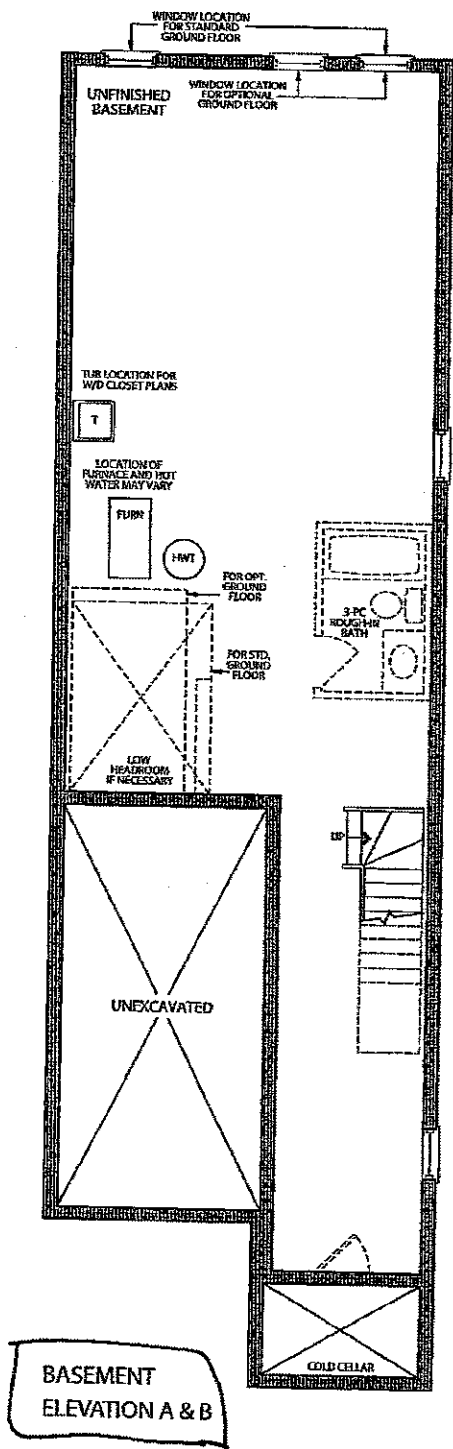

B.S. 35L
JAN 26 2017

July 25 2016
LOT 35L

B.S. 35L

Prices, figures, illustrations, sizes, features and finishes are subject to change without notice. E.&O.E. Areas and dimensions are approximate and actual usable floor space may vary from the stated area. Layout may be reverse of the unit purchased. E. & O.E.

GOLDPARK
HOMES

Date: 28/06/16

Trade Name: Gold Park Homes

Site location:

Model: 25-3

Address:

Project: Kleinburg Glen

Phase:

This layout has been explained to the purchaser by Cortina Kitchens Inc. and is understood by the purchaser.

* SOFT-CLOSE
HARDWARE.

MICRO
SHELF

POTS &
PANS.

36" opening
for 30" chimney

30" Slide-in
RANGE

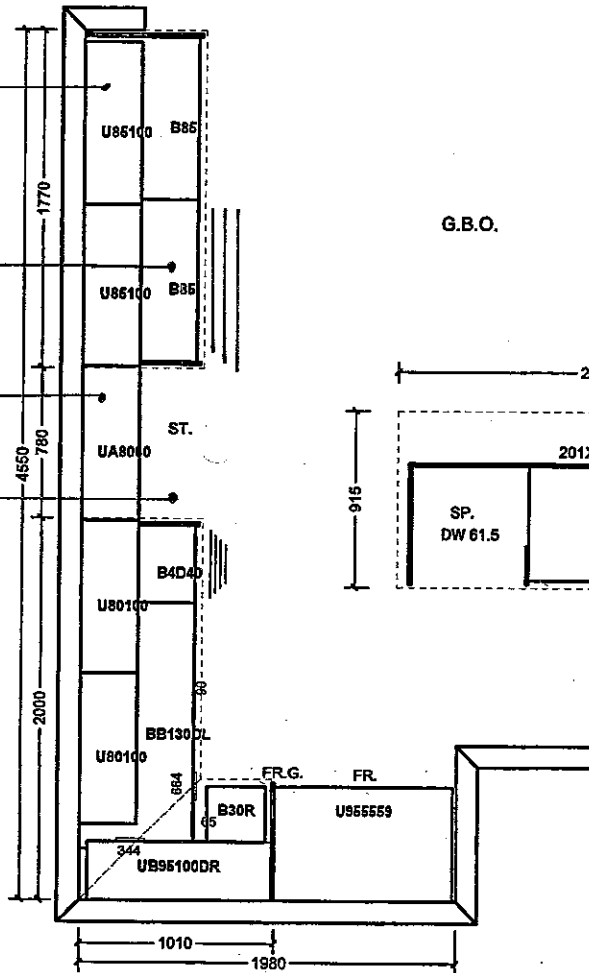

G.B.O.

TOP DRAWER.

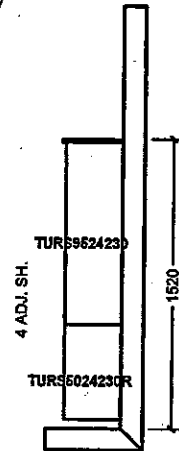
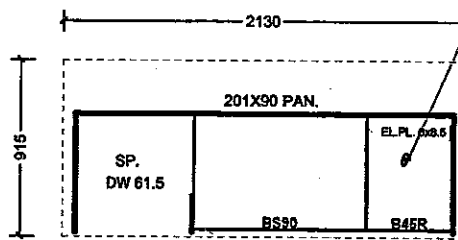

KG-35L

JAN. 26 2017

All prices subject to confirmation from head office.
This quotation is subject to the terms & conditions set out

All agreements are contingent upon strikes, accidents, and delays beyond our control.
Please provide our installer with template for sinkholes or \$150.00 will be charged for callback.

ACCEPTED DATE: _____

Item A: Wood grain and colour are characteristics of the product. We cannot guarantee that such grain and colour will always match.
Item B: Cortina Kitchens Inc. reserves the right to alter dimensions and make technical changes without notice.

CORTINA

70 Regina Road, Woodbridge, Ontario L4L 8L6
Tel: 905-294-8484 Fax: 905-294-0884
www.CortinaKitchens.com

KG-35L

JAN 26 2017

8835

QUOTATION

Date: 28/06/16

Trade Name: Gold Park Homes

Site location:

Model: 25-3

Address:

Project: Kleinburg Glen

Phase:

This layout has been explained to the purchaser by Cortina Kitchens Inc. and is understood by the purchaser.

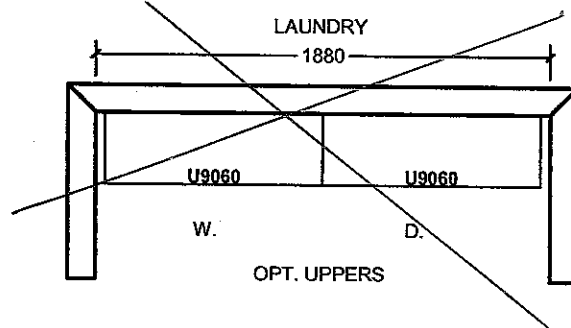
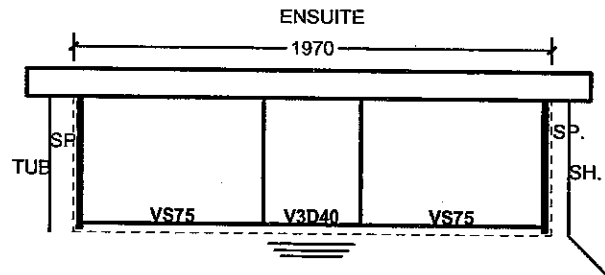
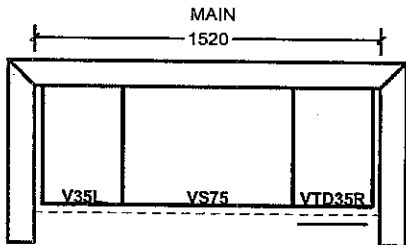

OPT. SECOND FLOOR

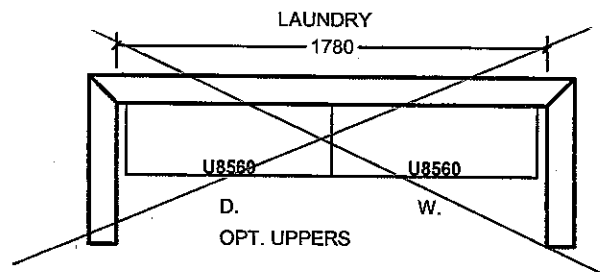
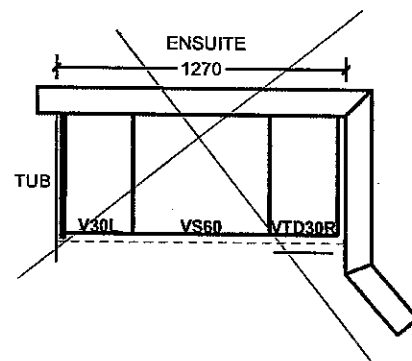
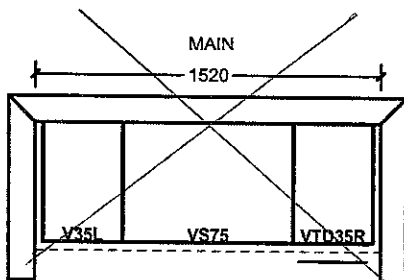

All prices subject to confirmation from head office.
This quotation is subject to the terms & conditions set out

ACCEPTED DATE: _____

All agreements are contingent upon strikes, accidents, and delays beyond our control.
Please provide our installer with template for sinkholes or \$150.00 will be charged for callback.

Item A. Wood grain and colour are characteristics of the product. We cannot guarantee that such grain and colour will always match.
Item B. Cortina Kitchens Inc. reserves the right to alter dimensions and make technical changes without notice.



KG-35L.

LSE5613ST

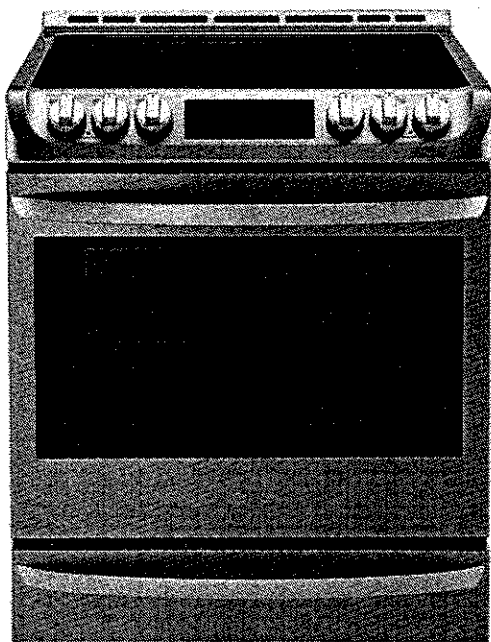

Dimension	
Oven Interior (WxHxD)	24 13/16" x 21 5/16" x 19 3/4"
Exterior - Width	29 15/16
Exterior - Height (Cooktop)	36
Exterior - Height (Backguard)	-
Exterior - Depth (w/o Handle)	28 15/16
Exterior - Depth (w/ Handle)	28 15/16
Packing (WxHxD)	31 31/32" x 44" x 30 17/32" (TBD)
Net Weight (lbs.)	153 lbs (TBD)
Gross Weight (lbs.)	177 lbs (TBD)