

Kleinburg Glen - 35L - 1 - 25-3 Elev.B OAKMOUNT OPT- SFA4

CARPET

| | |
|-------------------|---|
| Inv.1,136 | 1 - MASTER BEDROOM / BEDROOM 2 / BEDROOM 3: Cityview 'berber' (standard underpad) |
| Line16729 | Note: |
| 26Jan17 / 17Feb17 | |

CENTRAL VAC AND WIRING

| | |
|------------------|--|
| Inv.690 | 1 - MUD ROOM: ROUGH - IN FOR EXTRA SECURITY KEY PAD |
| Line9152 | Note: |
| 25Jul16 / 1Nov16 | |
| Inv.690 | 1 - FAMILY ROOM: CONDUIT PIPE - FOR TELEVISION - Locate approx. 66" A.F.F. above fireplace, terminating left of fireplace by cable outlet. See plan for location |
| Line9153 | Note: |
| 25Jul16 / 1Nov16 | |

CERAMIC

| | |
|-------------------|--|
| Inv.1,136 | 1 - Thru Out: Note tile pattern direction - see plan for tile pattern. |
| Line16926 | Note: |
| 26Jan17 / 17Feb17 | |
| Inv.1,136 | 1 - **ATTENTION** MASTER ENSUITE: *DELETE* ITEM 11 from order PE-690-1 - Do NOT install shower shampoo niche |
| Line17766 | Note: |
| 26Jan17 / 17Feb17 | |

ELECTRICAL

| | |
|-------------------|---|
| Inv.690 | 1 - FAMILY ROOM: 110V WALL RECEPTACLE ON NORMAL CIRCUIT - Locate approx. 66" A.F.F Above fireplace for future TV. See sketch for location. |
| Line9154 | Note: |
| 25Jul16 / 1Nov16 | |
| Inv.690 | 1 - KITCHEN CABINET STRIP VALANCE LIGHTS (UNDER CABINETS) - ROUGH - IN - DOES NOT INCLUDE (AND REQUIRES) KITCHEN UPGRADE PRICING |
| Line9155 | Note: |
| 25Jul16 / 1Nov16 | |
| Inv.690 | 1 - KITCHEN: 110V WALL RECEPTACLE ON DEDICATED CIRCUIT - FOR MICROWAVE - MICROWAVE NOT INCLUDED. See plan for location - below counter top |
| Line9156 | Note: |
| 25Jul16 / 1Nov16 | |
| Inv.690 | 2 - KITCHEN: ROUGH - IN CEILING OUTLET ON SAME SWITCH - DOES NOT INCLUDE FIXTURE - Locate above island, see plan for location (in addition to builder's standard ceiling light) |
| Line9158 | Note: |
| 25Jul16 / 1Nov16 | |
| Inv.690 | 1 - KITCHEN: Single pole switch for lights above island. See plan for location (note: revised location island) |
| Line9159 | Note: |
| 25Jul16 / 1Nov16 | |
| Inv.1,136 | 1 - **ATTENTION** KITCHEN* move electrical for microwave from base cabinet to upper cabinet. |
| Line16721 | Note: |
| 26Jan17 / 17Feb17 | |

EXTERIOR COLOURS

Kleinburg Glen - 35L - 1 - 25-3 Elev.B OAKMOUNT OPT- SFA4

| | |
|------------------|-------------------------------|
| Inv.690 | 1 - EXTERIOR COLOUR PACKAGE 6 |
| Line13260 | Note: |
| 25Jul16 / 1Nov16 | |

FRAMING

| | |
|-------------------|---|
| Inv.690 | 1 - MASTER ENSUITE: *REVISE LAYOUT* Delete tub, move toilet, recenter vanity in space & increase shower to full width of bathroom. See plan for location. |
| Line9160 | Note: |
| 25Jul16 / 1Nov16 | |
| Inv.690 | 1 - MASTER ENSUITE: SHOWER STALL SHAMPOO SHELF |
| Line9163 | Note: |
| 25Jul16 / 1Nov16 | |
| Inv.690 | 1 - MAN DOOR GARAGE TO HOUSE - OPTIONAL - IF GRADE PERMITS |
| Line13265 | Note: |
| 25Jul16 / 1Nov16 | |
| Inv.771 | 1 - OPTIONAL SECOND FLOOR LAUNDRY |
| Line13267 | Note: |
| 18Aug16 / 1Nov16 | |
| Inv.1,136 | 1 - **ATTENTION** MASTER ENSUITE: *DELETE* ITEM 11 from order PE-690-1 - Do NOT install shower shampoo niche |
| Line16735 | Note: |
| 26Jan17 / 17Feb17 | |

GARAGE DOORS

| | |
|------------------|--|
| Inv.690 | 1 - GARAGE DOOR OPENER - WITH 1 REMOTE - PRICE IS PER DOOR |
| Line9164 | Note: |
| 25Jul16 / 1Nov16 | |
| Inv.690 | 1 - EXTRA REMOTE CONTROL FOR GARAGE DOOR |
| Line9165 | Note: |
| 25Jul16 / 1Nov16 | |
| Inv.690 | 1 - DIGITAL ENTRY KEYPAD |
| Line9166 | Note: |
| 25Jul16 / 1Nov16 | |

GLASS AND MIRROR

| | |
|-------------------|---|
| Inv.690 | 1 - MASTER ENSUITE: CONVERT FRAMED SHOWER TO 10MM FRAMLESS SHOWER ENCLOSURE WITH DOOR AND 10MM SIDE PANEL |
| Line9161 | Note: |
| 25Jul16 / 1Nov16 | |
| Inv.1,136 | 1 - Thru out: Do NOT install mirrors or accessories. |
| Line16925 | Note: |
| 26Jan17 / 17Feb17 | |

HARDWOOD

| | |
|-------------------|--|
| Inv.1,136 | 1 - MAIN HALL / LIVING/DINING / FAMILY ROOM HARDWOOD: Upgrade 3 - Preverco Ash Brushed Finish 3/4 x 4-1/4" |
| Line16723 | Note: Hardwood will not match stairs in colour, texture or species |
| 26Jan17 / 17Feb17 | |

Kleinburg Glen - 35L - 1 - 25-3 Elev.B OAKMOUNT OPT- SFA4

| | |
|-------------------|---|
| Inv.1,136 | 1 - UPPER HALL HARDWOOD: Upgrade 3 - Preverco Ash Brushed Finish 3/4 x 4-1/4" |
| Line16726 | Note: |
| 26Jan17 / 17Feb17 | |

HVAC

| | |
|------------------|-----------------------------------|
| Inv.771 | 1 - OPTIONAL SECOND FLOOR LAUNDRY |
| Line13269 | Note: |
| 18Aug16 / 1Nov16 | |

KITCHEN AND BATH CABINETRY

| | |
|------------------|--|
| Inv.690 | 1 - KITCHEN: Rotate island 90*. See plan for location. |
| Line12417 | Note: |
| 25Jul16 / 1Nov16 | |

| | |
|------------------|--|
| Inv.690 | 1 - KITCHEN: Rotate island 90*. See plan for location. |
| Line13261 | Note: |
| 25Jul16 / 1Nov16 | |

| | |
|------------------|---|
| Inv.690 | 1 - MASTER ENSUITE: *REVISE LAYOUT* Delete tub, move toilet, recenter vanity in space & increase shower to full width of bathroom. See plan for location. |
| Line13262 | Note: |
| 25Jul16 / 1Nov16 | |

| | |
|-------------------|--|
| Inv.1,136 | 1 - KITCHEN CABINETRY: Slide-in stove prep |
| Line16717 | Note: |
| 26Jan17 / 17Feb17 | |

| | |
|-------------------|---|
| Inv.1,136 | 1 - KITCHEN CABINETRY: Delete uppers above range, finish sides for future chimney-style hood fan. Leave approx. 36" space for 30" hood fan. |
| Line16718 | Note: |
| 26Jan17 / 17Feb17 | |

| | |
|-------------------|---|
| Inv.1,136 | 1 - KITCHEN CABINETRY: POTS AND PANS DRAWERS (1 Shallow + 2 Deep drawers) |
| Line16719 | Note: |
| 26Jan17 / 17Feb17 | |

| | |
|-------------------|--|
| Inv.1,136 | 1 - KITCHEN CABINETRY: Microwave cabinet with matching interior open shelf |
| Line16720 | Note: |
| 26Jan17 / 17Feb17 | |

| | |
|-------------------|-----------------------------------|
| Inv.1,136 | 1 - KITCHEN CABINETRY: Top Drawer |
| Line16722 | Note: |
| 26Jan17 / 17Feb17 | |

| | |
|-------------------|---|
| Inv.1,136 | 1 - KITCHEN CABINETRY: Soft-close hardware thru out kitchen |
| Line16924 | Note: |
| 26Jan17 / 17Feb17 | |

MISC.

| | |
|------------------|--|
| Inv.690 | 1 - Purchaser has attended a Structural appointment at the Decor Centre & has DECLINED any additional upgrades and accepts and acknowledges that there will be no further structural changes/additions/deletions to be made upon signing on July 25, 2016. |
| Line9167 | Note: |
| 25Jul16 / 1Nov16 | |

Kleinburg Glen - 35L - 1 - 25-3 Elev.B OAKMOUNT OPT- SFA4

| | |
|-------------------|--|
| Inv.690 | 1 - Purchasers are aware & accepts that ANY changes made to upgrades after signing this Purchasers Extra Form are subject to a minimum administration fee of \$500. PLUS a 10% holdback fee. |
| Line9168 | Note: |
| 25Jul16 / 1Nov16 | |
| Inv.690 | 1 - BONUS PACKAGE: \$5,000.00 (INCLUDING TAXES) WORTH OF UPGRADES FROM GOLD PARK HOMES DÉCOR CENTRE IS BEING APPLIED TOWARD THE STRUCTURAL APPOINTMENT. PURCHASER HAS A REMAINING AMOUNT OF \$00 (INCLUDING TAXES) TO BE USED TOWARD THE COLOUR APPOINTMENT. |
| Line9169 | Note: |
| 25Jul16 / 1Nov16 | |
| Inv.1,136 | 1 - Purchaser has attended a Colour appointment at the Decor Centre & has DECLINED any additional upgrades and accepts and acknowledges that there will be no further changes/additions/deletions to be made upon signing on January 26 2017. |
| Line16730 | Note: |
| 26Jan17 / 17Feb17 | |
| Inv.1,136 | 1 - Purchasers are aware & accepts that ANY changes made to upgrades after signing this Purchasers Extra Form are subject to a minimum administration fee of \$500. PLUS a 10% holdback fee. |
| Line16731 | Note: |
| 26Jan17 / 17Feb17 | |
| Inv.1,136 | 1 - STAIRCASE - The purchaser was advised and therefore accepts and acknowledges that the wood species of the staircase and flooring chosen do not match. This difference may result in a stain colour variance. |
| Line16732 | Note: The purchaser agrees that the vendor is to be exempt from any and all claims by the purchaser regarding this colour variance. |
| 26Jan17 / 17Feb17 | |
| Inv.1,136 | 1 - KITCHEN - Purchasers request to NOT INSTALL builder's standard hood fan and standard cabinets above stove. DELETE. Do not supply, install, and/or credit. Purchasers are installing their own hood fan after closing. |
| Line16733 | Note: Purchasers accept and acknowledge that the exhaust fan duct hole may be off-centered with stove in kitchen due to purchasers installing their own hood fan after closing. The vendor is exempt |
| 26Jan17 / 17Feb17 | |
| Inv.1,136 | 1 - Purchaser Accepts Standard Appliance Openings: Fridge - 37-1/2"W x 73-1/2" High Approx. Range - 30-1/2"D x 31-1/2"W Approx. Dishwasher - 24" W Approx |
| Line16734 | Note: |
| 26Jan17 / 17Feb17 | |

PAINTING

| | |
|-------------------|---|
| Inv.1,136 | 1 - MAIN STAIRS: Stain stairs 'Generation Cobalt' |
| Line16728 | Note: |
| 26Jan17 / 17Feb17 | |

PLUMBING

| | |
|------------------|---|
| Inv.690 | 1 - KITCHEN: Rotate island 90*. See plan for location. |
| Line9157 | Note: |
| 25Jul16 / 1Nov16 | |
| Inv.690 | 1 - MASTER ENSUITE: *REVISE LAYOUT* Delete tub, move toilet, recenter vanity in space & increase shower to full width of bathroom. See plan for location. |
| Line12418 | Note: |
| 25Jul16 / 1Nov16 | |
| Inv.690 | 1 - MASTER ENSUITE: *REVISE LAYOUT* Delete tub, move toilet, recenter vanity in space & increase shower to full width of bathroom. See plan for location. |
| Line13263 | Note: |
| 25Jul16 / 1Nov16 | |

Kleinburg Glen - 35L - 1 - 25-3 Elev.B OAKMOUNT OPT- SFA4

| | |
|------------------|-----------------------------------|
| Inv.771 | 1 - OPTIONAL SECOND FLOOR LAUNDRY |
| Line13268 | Note: |
| 18Aug16 / 1Nov16 | |

STAIRS AND RAILINGS

| | |
|-------------------|--|
| Inv.1,136 | 1 - MAIN STAIRS: Euroline 2 + V Groove |
| Line16727 | Note: |
| 26Jan17 / 17Feb17 | |

WINDOWS AND DOORS

| | |
|------------------|--|
| Inv.690 | 1 - MAN DOOR GARAGE TO HOUSE - OPTIONAL - IF GRADE PERMITS |
| Line13264 | Note: |
| 25Jul16 / 1Nov16 | |

Purchasers: Burpinder Singh & Sandi Johl

Property: 35L

Telephone Res. / Bus: (647) 640-4488

Project: Burkshire Holdings Inc.

Decor Advisor: Yolande Somerville

Model and Elevation: 25-3 Elev.B OAKMOUNT OPT- SFA4

Layout Changes: ☒ Yes ☐ No

Sketch Attached: ☐ Yes ☒ No

Exterior Colour Scheme:

1. Cabinetry

| | Style and Colour | Counter | Hardware |
|---|----------------------------|-----------------------------------|----------|
| Kitchen / Breakfast | varese pvc 'white crystal' | Granite: Grigio Sardo Edge: FE-20 | cs1-23 |
| Laundry Room | n/a | n/a | n/a |
| Powder Room | n/a | n/a | n/a |
| n/a | n/a | n/a | n/a |
| Master Ensuite Bathroom | varese pvc 'white crystal' | P-Lam #6696-46 'Carrara Bianco' | cs1-23 |
| Second Ensuite Bathroom (If Applicable) | n/a | n/a | n/a |
| Main Bathroom | varese pvc 'white crystal' | P-Lam #6696-46 'Carrara Bianco' | cs1-23 |
| Dishwasher Cabinet | n/a | | |

Comment

2. Floor Tile

| | Selection | Grout | Threshold |
|---|--------------------------|-------|-----------|
| Entrance Vestibule | 13x13" New Reeds 'Brown' | n/a | n/a |
| Main Hall | n/a | n/a | n/a |
| Kitchen / Breakfast | 13x13" New Reeds 'Brown' | n/a | n/a |
| Laundry Room | 13x13" New Reeds 'Brown' | n/a | n/a |
| Powder Room | n/a | n/a | n/a |
| Main Bathroom | 13x13" New Reeds 'Brown' | n/a | n/a |
| Master Ensuite Bathroom | 13x13" New Reeds 'Brown' | n/a | n/a |
| Second Ensuite Bathroom (If Applicable) | n/a | n/a | n/a |
| Lower Landing (If Applicable) | n/a | n/a | n/a |
| n/a | n/a | n/a | n/a |

Comment

3. Wall Tile

| | Selection | Listello/Inserts | Describe |
|---|---------------------|---|----------------------|
| | n/a | <input type="radio"/> Yes <input checked="" type="radio"/> No | <input type="text"/> |
| Master Ensuite Bathroom | | | |
| Tub Deck | n/a | <input type="radio"/> Yes <input checked="" type="radio"/> No | <input type="text"/> |
| Shower Stall | 8x10" Weave 'White' | <input type="radio"/> Yes <input checked="" type="radio"/> No | <input type="text"/> |
| Bathroom Walls | n/a | <input type="radio"/> Yes <input checked="" type="radio"/> No | <input type="text"/> |
| Second Ensuite Bathroom (If Applicable) | n/a | <input type="radio"/> Yes <input checked="" type="radio"/> No | <input type="text"/> |
| Main Bath | 8x10" Weave 'White' | <input type="radio"/> Yes <input checked="" type="radio"/> No | <input type="text"/> |

Kitchen Backsplash ☐ Yes ☒ No

Backsplash Behind Fridge

Comment

Purchasers: Burpinder Singh & Sandi Johl

Property: 35L

Telephone Res. / Bus: (647) 640-4488

Project: Burkshire Holdings Inc.

Decor Advisor: Yolande Somerville

Model and Elevation: 25-3 Elev.B OAKMOUNT OPT- SFA4

4. Plumbing Fixtures

Master Ensuite Bathroom Second Ensuite Powder Room
Other Room - Specify Other Washroom

Comment

Standard Plumbing Thru Out

5. Hardwood Flooring

| | Type and Stain | | Type and Stain |
|-------------------------------|------------------------------|----------------------|------------------------------|
| Main Hall | *4-1/4" Ash Brushed 'Komodo' | Upper Landing | n/a |
| Kitchen / Breakfast | n/a | Upper Hall | *4-1/4" Ash Brushed 'Komodo' |
| Living Room | *4-1/4" Ash Brushed 'Komodo' | Master Bedroom | n/a |
| Dining Room | *4-1/4" Ash Brushed 'Komodo' | Bedroom #2 | n/a |
| Family Room | *4-1/4" Ash Brushed 'Komodo' | Bedroom #3 | n/a |
| Den/Library | n/a | Bedroom #4 | n/a |
| Entrance Vestibule | n/a | Bedroom #5 | n/a |
| Lower Landing (If Applicable) | n/a | Other Room - Specify | <input type="text"/> |

Comment

6. Carpeting

| | Upgrade | Description |
|-------------------------------|--------------------------|-----------------------|
| Main Hall | <input type="checkbox"/> | n/a |
| Living Room | <input type="checkbox"/> | n/a |
| Dining Room | <input type="checkbox"/> | n/a |
| Family Room | <input type="checkbox"/> | n/a |
| Den/Library | <input type="checkbox"/> | n/a |
| Upper Hall | <input type="checkbox"/> | n/a |
| Master Bedroom | <input type="checkbox"/> | *Cityview 'Night Owl' |
| Bedroom #2 | <input type="checkbox"/> | *Cityview 'Night Owl' |
| Bedroom #3 | <input type="checkbox"/> | *Cityview 'Night Owl' |
| Bedroom #4 | <input type="checkbox"/> | n/a |
| Bedroom #5 | <input type="checkbox"/> | n/a |
| <input type="text"/> | <input type="checkbox"/> | n/a |
| Upper Landing (If Applicable) | <input type="checkbox"/> | n/a |
| Lower Landing (If Applicable) | <input type="checkbox"/> | n/a |

| | Type | Area |
|------------------|--------------------|-------------------------------|
| Upgrade Underpad | Standard | Standard |
| Carpet on Stairs | Capped Standard | Runner - *Upgrade Standard |

Comment

Purchasers: Burpinder Singh & Sandi Johl

Property: 35L

Telephone Res. / Bus: (647) 640-4488

Project: Burkshire Holdings Inc.

Decor Advisor: Yolande Somerville

Model and Elevation: 25-3 Elev.B OAKMOUNT OPT- SFA4

7. Fireplace

| Living Room | | | Family Room | | | Other Room - Specify | | |
|-----------------------|-----------------------|----------------------------------|-----------------------|----------------------------------|-----------------------|-----------------------|-----------------------|----------------------------------|
| Purchased | As Per Plan | N/A | Purchased | As Per Plan | N/A | Purchased | As Per Plan | N/A |
| <input type="radio"/> | <input type="radio"/> | <input checked="" type="radio"/> | <input type="radio"/> | <input checked="" type="radio"/> | <input type="radio"/> | <input type="radio"/> | <input type="radio"/> | <input checked="" type="radio"/> |

| | | | |
|----------------|----------------------|------------------------|----------------------|
| Fireplace Type | <input type="text"/> | Standard Gas | <input type="text"/> |
| Mantle Type | <input type="text"/> | Standard Mediterranean | <input type="text"/> |
| Colour / Stain | <input type="text"/> | Standard | <input type="text"/> |
| Surround | <input type="text"/> | None | <input type="text"/> |
| Hearth | <input type="text"/> | None | <input type="text"/> |
| Comment | <input type="text"/> | | |

8. Trim Carpentry

| | | | | | | | | |
|----------------|----------------------|----------|--------------------------|----------------------|----------|--------------|----------------------|----------|
| Interior Doors | <input type="text"/> | Standard | Front Door Glass Inserts | <input type="text"/> | Standard | Door Handles | <input type="text"/> | Standard |
| Interior Trim | <input type="text"/> | | | | | | | |

Comment

9. Plaster Mouldings and Medallions

| | | | | | |
|--------------------|----------------------|----------------------|----------------------|----------------------|----------------------|
| Entrance Vestibule | <input type="text"/> | <input type="text"/> | Kitchen/Breakfast | <input type="text"/> | <input type="text"/> |
| Main Hall | <input type="text"/> | <input type="text"/> | Den/Library | <input type="text"/> | <input type="text"/> |
| Living Room | <input type="text"/> | <input type="text"/> | Lower Landing | <input type="text"/> | <input type="text"/> |
| Dining Room | <input type="text"/> | <input type="text"/> | Other Room - Specify | <input type="text"/> | <input type="text"/> |
| Family Room | <input type="text"/> | <input type="text"/> | Thru Out | <input type="text"/> | <input type="text"/> |

Comment

10. Railings and Spindles

| | | |
|------------------|--|-------------------------------------|
| Railing Package | <input type="text"/> | |
| Railing Colour | <input type="text"/> | Spindle Colour <input type="text"/> |
| Stringer / Riser | <input type="text"/> | Treads <input type="text"/> |
| Comment | Oak Stairs <input checked="" type="radio"/> Yes <input type="radio"/> No | |

11. Wall Paint

| | | | |
|---------------------|--|----------------|--------------------------------|
| Main & Upper Hall | <input type="text"/> | Master Bedroom | <input type="text"/> |
| Living Room | <input type="text"/> | Bedroom #2 | <input type="text"/> |
| Dining Room | <input type="text"/> | Bedroom #3 | <input type="text"/> |
| Kitchen / Breakfast | <input type="text"/> | Bedroom #4 | <input type="text"/> |
| Family Room | <input type="text"/> | Bedroom #5 | <input type="text"/> |
| Powder Room | <input type="text"/> | Master Ensuite | <input type="text"/> |
| Laundry Room | <input type="text"/> | | <input type="text"/> |
| Den/Library | <input type="text"/> | Second Ensuite | <input type="text"/> |
| Trim Paint | <input type="text"/> | Thru Out | <input type="text"/> |
| Comment | Smooth Ceilings First Floor <input type="text"/> | | Warm Grey <input type="text"/> |

(Handwritten signature)

Purchasers: Burpinder Singh & Sandi Johl

Property: 35L

Telephone Res. / Bus: (647) 640-4488

Project: Burkshire Holdings Inc.

Decor Advisor: Yolande Somerville

Model and Elevation: 25-3 Elev.B OAKMOUNT OPT- SFA4

12. Electrical

Plugs and Switches ☒ White ☐ Ivory

Hood Fan ☐ White ☐ Ivory

Appliances Built in Cooktop

☐ Yes ☒ No

Built in Oven

☐ Yes ☒ No

Gas Stove

☐ Yes ☒ No

Microwave

☒ Yes ☐ No

Comment

Chimney-style hood fan

Above Kitchen Cabinet Light ☐ Yes ☒ No

Below Kitchen Cabinet Light ☒ Yes ☐ No

13. Heating and Air Conditioning

Air Conditioning

Gas Provisions Dryer

Comment

Standard Gas BBQ Line

Gas Provisions Stove

Gas Provisions Barbecue

14. Additional Comments

15. Disclaimers and Notes

- Colours of all materials are as close as possible to builder's selection, but not necessarily identical due to variances in manufacturing.
- Any extras listed above are null and void unless accompanied by a separate invoice/amendment. Said invoice must be paid in full.
- The Purchaser acknowledges that after Interior Colour Selection form is signed and dated, no further changes will be permitted other than re-selection due to unavailability. Purchaser's Initials
- The Purchaser acknowledges reading and accepting the "Gold Park Homes Decor Centre Disclaimers" form. This document contains other miscellaneous disclaimers.

This Interior Colour Selection is final and approved by:

Signature:

Date:

Signature:

Date:

STANDARD HARDWARE

KG-352
JAN 26 2017

B.S.

STANDARD HARDWARE



CSI-6

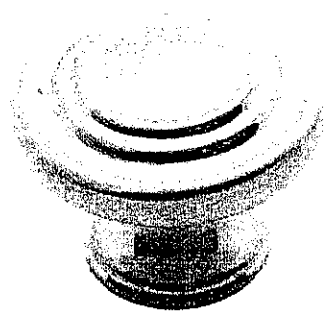

CSI-10

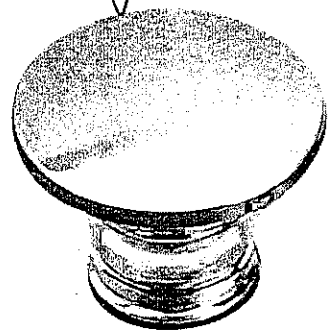

CSI-14



CSI-16

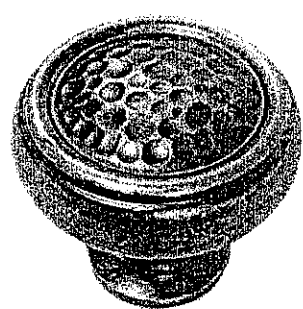

CSI-18

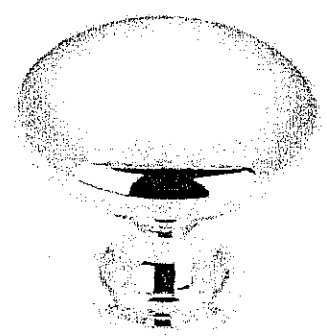

CSI-19

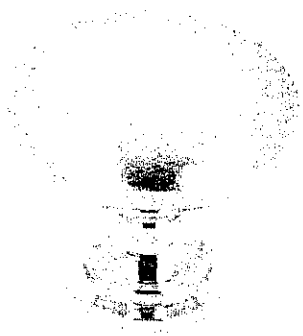

CSI-20

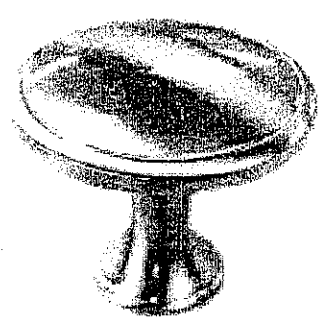

CSI-21

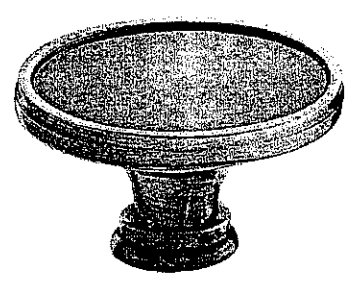

CSI-22

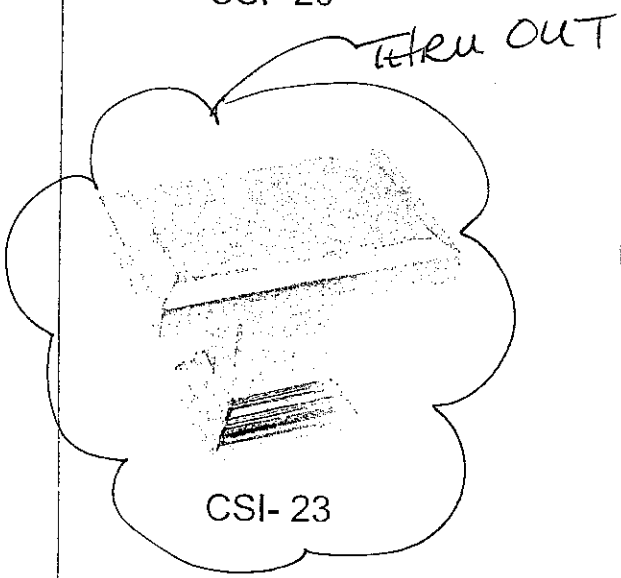

CSI-23

take out

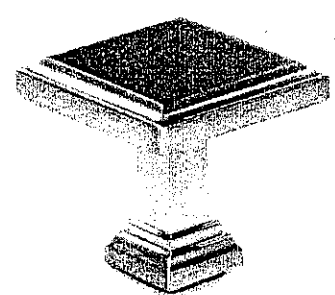

CSI-24

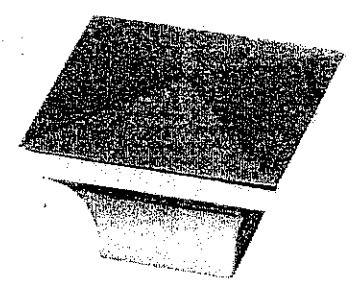

CSI-25

***NOTES:**
- IMAGES ARE FOR QUICK REFERENCE PURPOSES ONLY
- ACTUAL SIZES AND FINISHES AS PER HARDWARE
SAMPLE BOARD PROVIDED TO DECOR CENTRE

CORTINA

KITCHENS INC.

70 Regina Road Woodbridge ON L4L 8L6
905-264-6464

INFORMATION - PVC DOORS

Builder: Gold Park Homes Project: Lot # 352

All cabinets with PVC (Thermofoil) Doors come with melamine gables, panels and kick. The doors, crown moulding and light valance are PVC wrapped. Open shelves incorporated in design will only be available with melamine interiors. There will be variations in colour shades between the PVC parts (doors, crown and Light valance) and the melamine parts (open shelves, Gables, Panels and Kick) due to the difference in material.

Furring Panel with crown moulding to the ceiling is not available on all PVC door styles due to subtle variations in colour shades between the PVC parts (moulding) and the melamine parts (furring panel) due to the difference in material. Grain directions in wood grain pattern melamine, vary between the furring panel, crown moulding (horizontal) and the PVC doors (vertical).

Thank you for your understanding.

I am well informed of this information, and agree to the purchase of the above.

Purchaser: _____

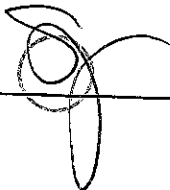
 B.S.

Date: JAN 26 2017

- Standard 2CM R 3CM
- Upgrade 1 2CM & 3CM
- Upgrade 1 4 CM
- Upgrade 2

20mm (3/4") Profiles

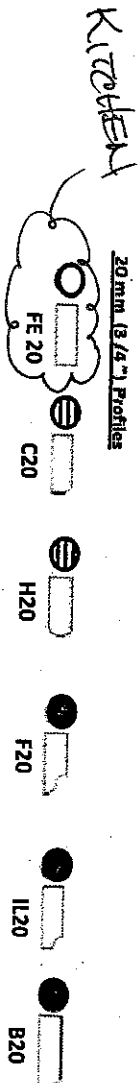

30mm (1 1/4") Profiles

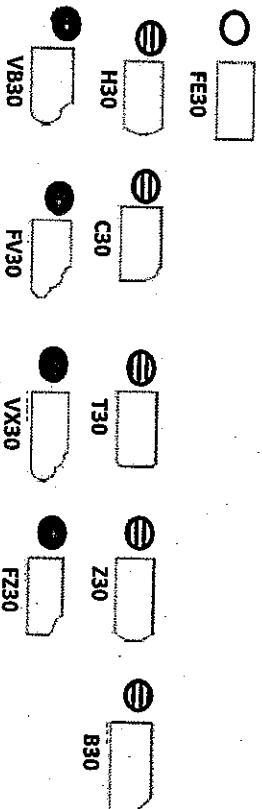

40mm (1 1/2") Profiles

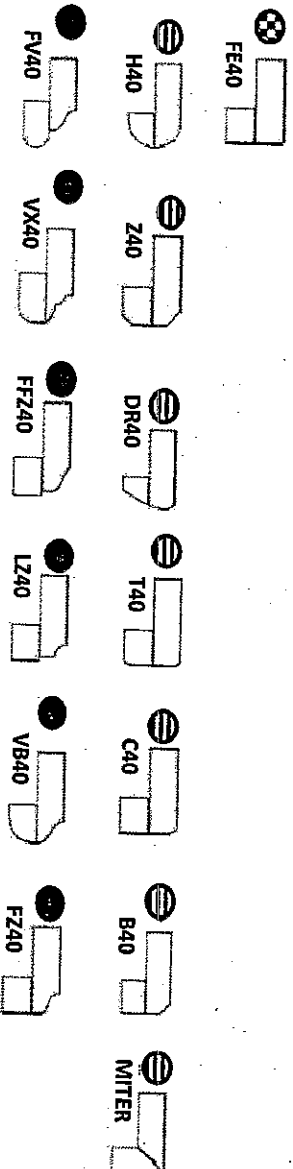

Note: All colours may not be available in 30mm at time ordered. Vendor reserves the right to use 40 mm edges (by lamination process).

*Mitre edge is available in Upgrade 1 for an overall thickness of 2". All other Mitre edge options will be an Upgrade 2 Edge.

*STB SIDE 5 FAUCET

KC-35L
JAN 26 2017
BSP

GOLDPARK

WORTH MORE™

Attention: Building Department

Re: Lot # 352

This is to acknowledge that as the purchaser of the above noted lot, I have asked Gold Park Homes not to install the standard builder's kitchen exhaust hood, as I will be installing my own unit after closing.

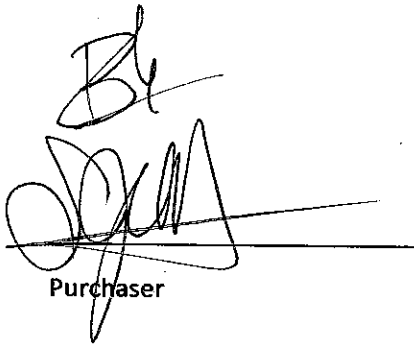

Purchaser

Vendor

Dated this 26th day of JANUARY, 2017.

Elevation A • 2,053 sq.ft.

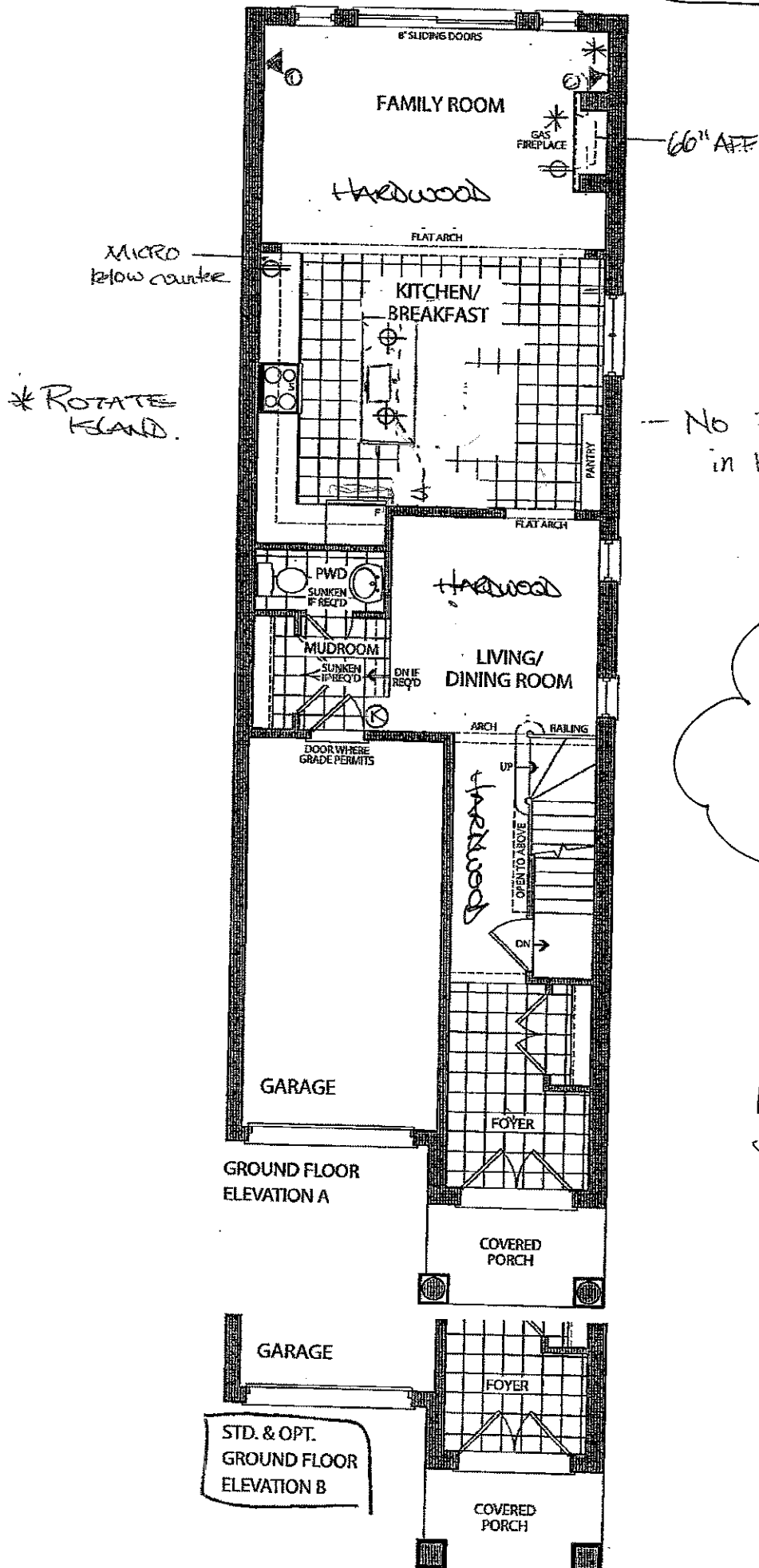
Elevation B • 2,053 sq.ft.



No Phone
in Kitchen

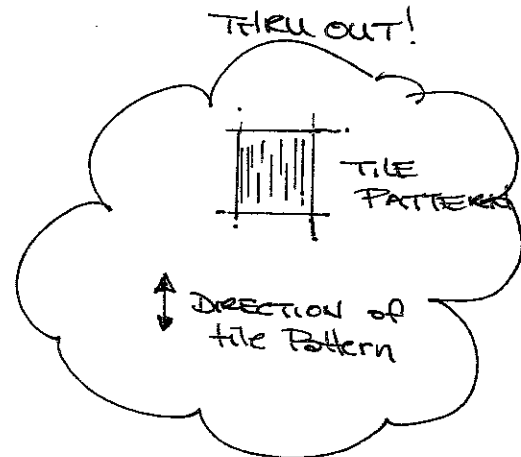

RG-35L BJO
JAN 25 2017

July 25 2016

LOT 35L

BJO

Elevation A • 2,053 sq.ft.

Elevation B • 2,053 sq.ft.

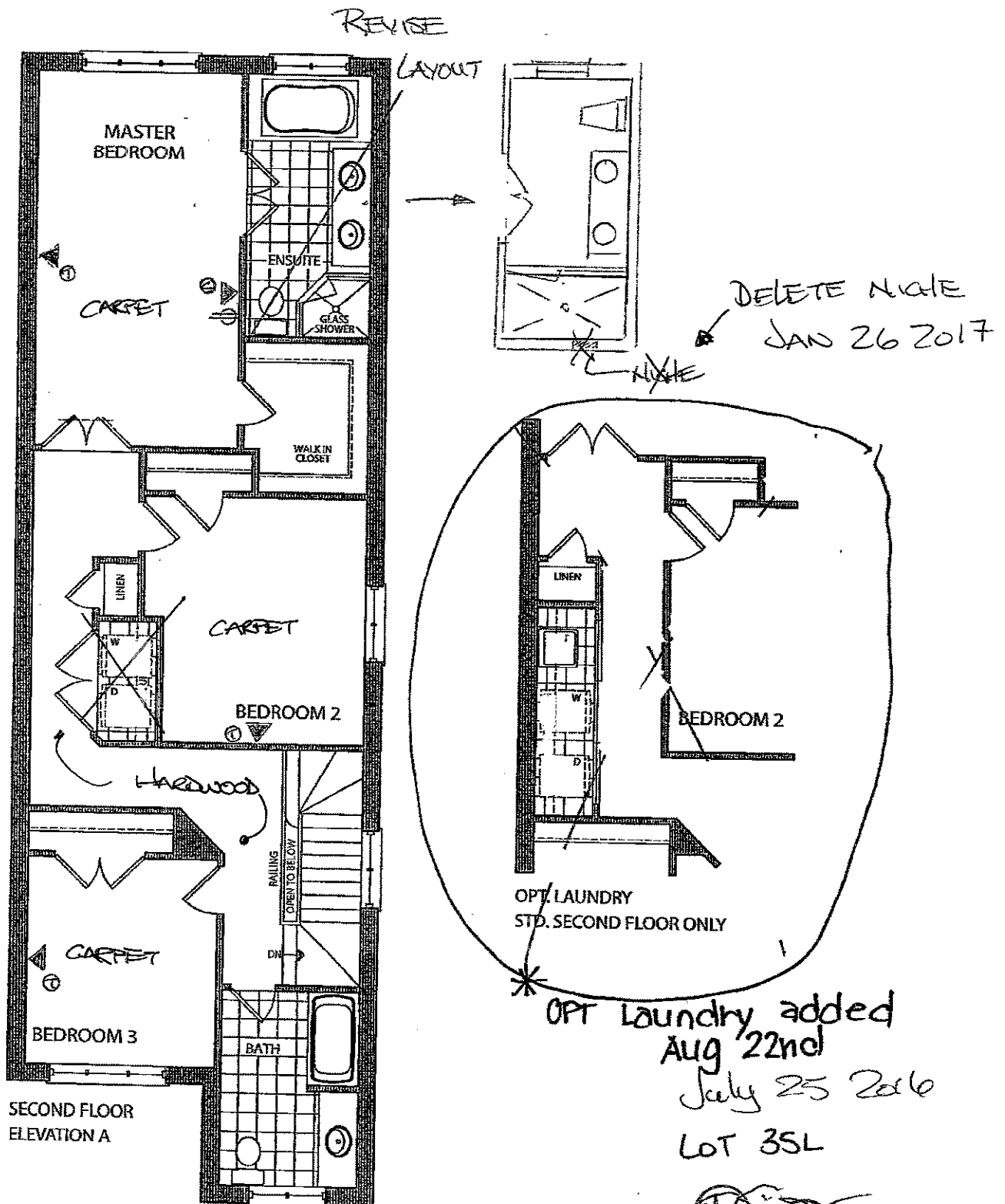

KG-35L
JAN 26 2017



the Oakmount

Elevation A • 2,053 sq.ft.

Elevation B • 2,053 sq.ft.

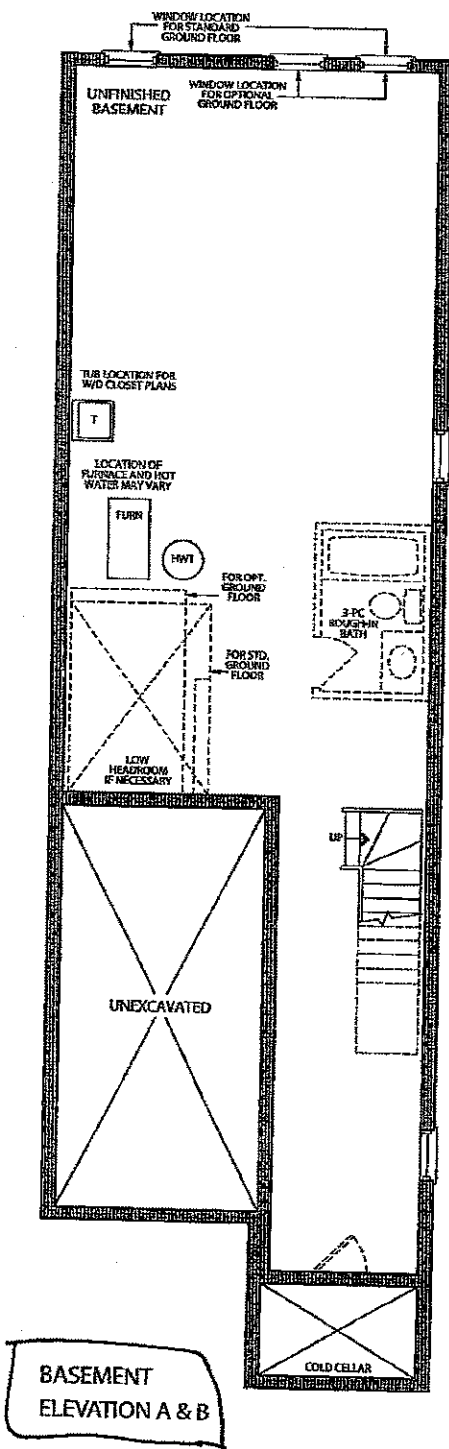

B.S. 2017
KG-35L
JAN 26 2017

July 25 2016
LOT 35L

B.S. 2017

Prices, figures, illustrations, sizes, features and finishes are subject to change without notice. E&O.E. Areas and dimensions are approximate and actual usable floor space may vary from the stated area. Layout may be reverse of the unit purchased. E & O.E.

GOLDPARK
HOMES

Trade Name: Gold Park Homes

Site location:

Model: 25-3

Address:

Project: Kleinburg Glen

Phase:

This layout has been explained to the purchaser by Cortina Kitchens Inc. and is understood by the purchaser.

MICRO
SHELF

POTS &
PANS.

36" opening
for 30" chimney

30" Slide-in
RANGE

* SOFT-CLOSE
HARDWARE.

G.B.O.

TOP DRAWER.

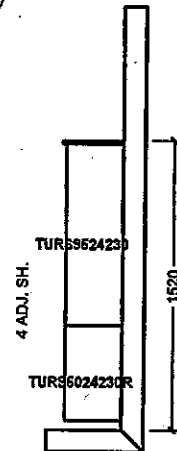
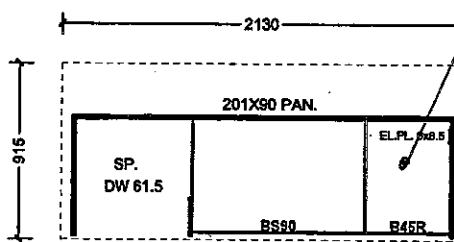
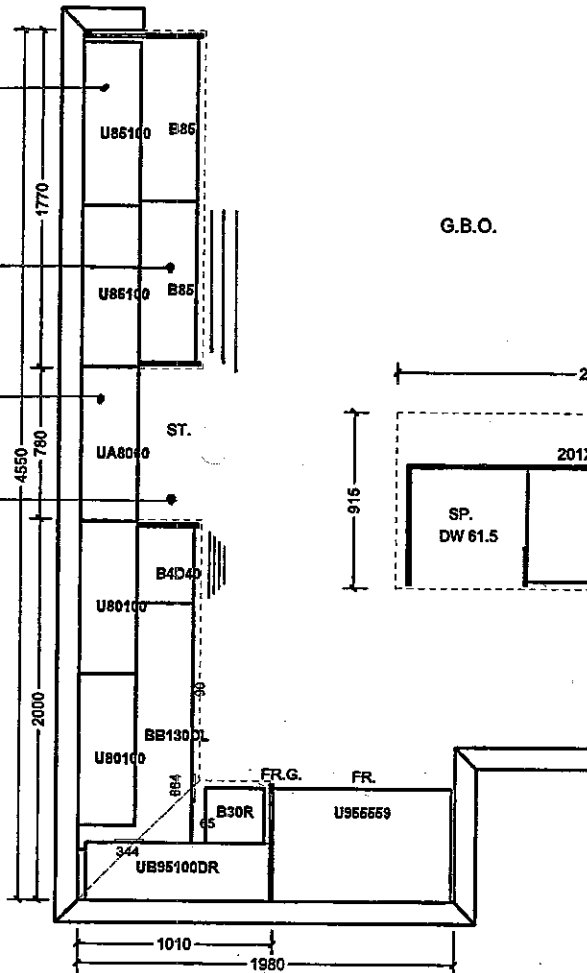

KG-35L

JAN. 26 2017

All prices subject to confirmation from head office.
This quotation is subject to the terms & conditions set out

All agreements are contingent upon strikes, accidents, and delays beyond our control.
Please provide our installer with template for sinkholes or \$150.00 will be charged for callback.

ACCEPTED DATE: _____

Item A. Wood grain and colour are characteristics of the product. We cannot guarantee that such grain and colour will always match.
Item B. Cortina Kitchens Inc. reserves the right to alter dimensions and make technical changes without notice.

CORTINA

70 Regina Road, Woodbridge, Ontario L4L 6L6
Tel: 905-284-6484 Fax: 905-284-0884
www.CortinaKitchens.com

KG-35L

JAN 26 2017

8835

QUOTATION

Date: 28/06/16

Trade Name: Gold Park Homes

Site location:

Model: 25-3

Address:

Project: Kleinburg Glen

Phase:

This layout has been explained to the purchaser by Cortina Kitchens Inc. and is understood by the purchaser.

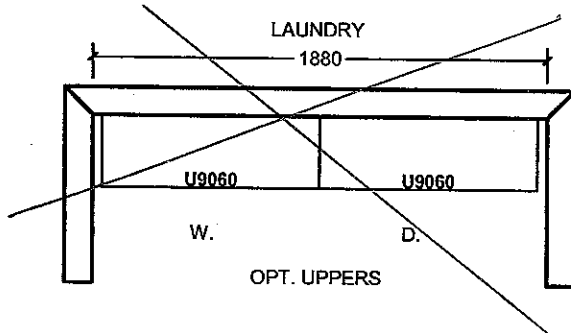
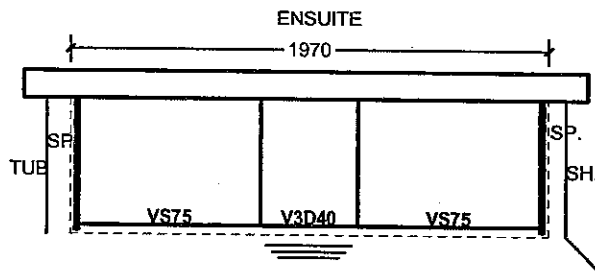
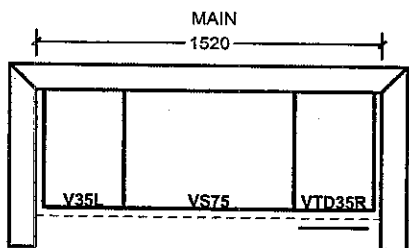

OPT. SECOND FLOOR

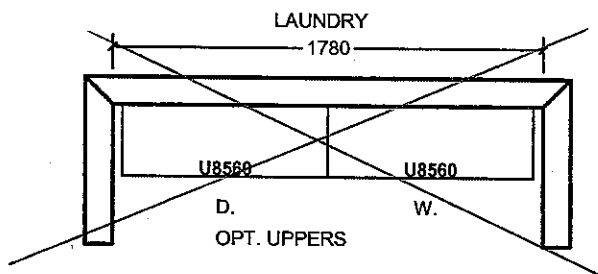
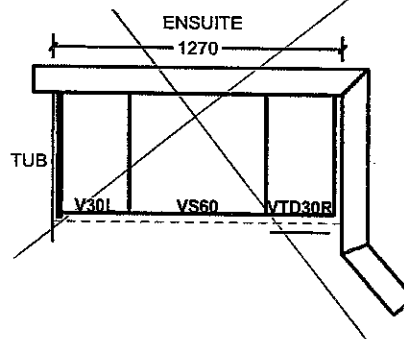
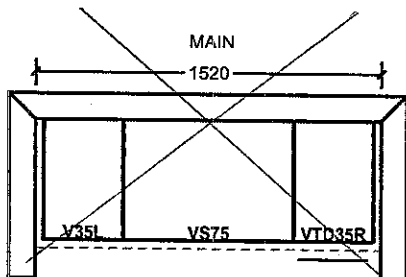

All prices subject to confirmation from head office.
This quotation is subject to the terms & conditions set out

ACCEPTED DATE: _____

All agreements are contingent upon strikes, accidents, and delays beyond our control.
Please provide our installer with template for sinkholes or \$150.00 will be charged for callback.

Item A. Wood grain and colour are characteristics of the product. We cannot guarantee that such grain and colour will always match.
Item B. Cortina Kitchens Inc. reserves the right to alter dimensions and make technical changes without notice.



KG-35L.

LSE5613ST

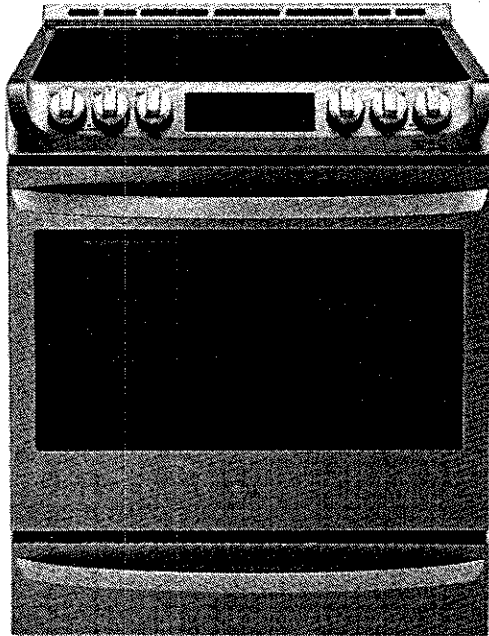

| Dimension | |
|-------------------------------|-----------------------------------|
| Oven Interior (WxHxD) | 24 13/16" x 21 5/16" x 19 3/4" |
| Exterior - Width | 29 15/16 |
| Exterior - Height (Cooktop) | 36 |
| Exterior - Height (Backguard) | - |
| Exterior - Depth (w/o Handle) | 28 15/16 |
| Exterior - Depth (w/ Handle) | 28 15/16 |
| Packing (WxHxD) | 31 31/32" x 44" x 30 17/32" (TBD) |
| Net Weight (lbs.) | 153 lbs (TBD) |
| Gross Weight (lbs.) | 177 lbs (TBD) |