

APPLIANCES

Inv.1,053	1 - Purchaser Accepts Standard Appliance Openings: Fridge - 37-1/2"W x 73-1/2" High Approx. Dishwasher - 24" W Approx
Line15365	Note:
12Dec16 / 24Jan17	

CENTRAL VAC AND WIRING

Inv.716	1 - PARLOUR: ADD RG6 CABLE AT STANDARD HEIGHT. PLEASE SEE FLOORPLAN FOR LOCATION
Line10846	Note:
2Aug16 / 9Nov16	
Inv.716	1 - MASTER BEDROOM: ROUGH - IN FOR EXTRA SECURITY KEY PAD. Please see floorplan for location
Line9627	Note:
2Aug16 / 9Nov16	
Inv.716	2 - BEDROOM 2 & 3: ADD RG6 CABLE TO BEDROOMS. PLEASE SEE FLOORPLAN FOR LOCATIONS
Line10837	Note: *** PLEASE RELOCATE STANDARD ELECTRICAL PLUG NEXT TO CABLE, STANDARD HEIGHT ***
2Aug16 / 9Nov16	

CERAMIC

Inv.1,053	1 - KITCHEN: Add UPG 1 Backsplash
Line15341	Note:
12Dec16 / 24Jan17	
Inv.1,053	1 - MAIN FLOOR TILE: UPG 4 Foyer / Mudroom - Front closet / Powder Room / Kitchen
Line15344	Note:
12Dec16 / 24Jan17	

DRYWALL

Inv.716	1 - SMOOTH CEILINGS - (2 - Story Design) SECOND FLOOR
Line9680	Note:
2Aug16 / 9Nov16	

ELECTRICAL

Inv.716	1 - KITCHEN: ROUGH - IN CEILING OUTLET - DOES NOT INCLUDE FIXTURE - Over island. On same switch as standard kitchen light over island. Please see floorplan for location
Line9642	Note:
2Aug16 / 9Nov16	
Inv.716	1 - KITCHEN CABINET VALANCE LIGHTS (UNDER CABINETS) - WITH STRIP LIGHTS - DOES NOT INCLUDE (AND REQUIRES) KITCHEN UPGRADE PRICING
Line9644	Note:
2Aug16 / 9Nov16	
Inv.716	2 - EXTERIOR SOFFIT POTLIGHTS SWITCH (WITH COVER PLATE) - X2. Inside Foyer. 1 FOR 5 SOFFITS ON ROOF LINE, 1 FOR 2 SOFFITS LIGHTS UNDER COVERING FOR PORCH. Please see elevation drawing for location
Line9655	Note:
2Aug16 / 9Nov16	
Inv.716	1 - KITCHEN: 220V WALL RECEPTICAL ON DEDICATED CIRCUIT - FOR 4 WIRE BUILT - IN WALL OVEN - Please see floorplan for location. For future wall oven/micro combo.
Line9636	Note:
2Aug16 / 9Nov16	

Kleinburg Glen - 40R - 1 - 28-8 Elev.A BILTMORE

Inv.716	1 - KITCHEN: 110V WALL RECEPTACLE ON DEDICATED CIRCUIT - FOR MICROWAVE - MICROWAVE NOT INCLUDED. Please see floorplan for location. For future wall oven/micro combo.
Line9635	Note:
2Aug16 / 9Nov16	
Inv.716	1 - KITCHEN: 110V WALL RECEPTACLE ON DEDICATED CIRCUIT - GAS FIRED APPLIANCE (COOKTOP) - FOR AUX. EQUIPMENT - NOT A STOVE PLUG
Line9637	Note:
2Aug16 / 9Nov16	
Inv.716	1 - KITCHEN: RELOCATE STANDARD KITCHEN LIGHT OVER ISLAND. TO BE ON SAME SWITCH AS ADDITIONAL CEILING ISLAND LIGHT.
Line9643	Note:
2Aug16 / 9Nov16	
Inv.716	8 - KITCHEN: POT LIGHT: 4 INCH HALOGEN POT LIGHT - 440 WH - PRICED PER LIGHT - X8. All on one switch & Dimmer. Please see floorplan for location
Line9645	Note:
2Aug16 / 9Nov16	
Inv.716	1 - KITCHEN: UPGRADE TO DIMMER SWITCH - ONE UNIT - FOR POTLIGHTS
Line9646	Note:
2Aug16 / 9Nov16	
Inv.716	1 - KITCHEN: SWITCH (WITH COVER PLATE) - FOR POTLIGHTS. Please see flooplan for location
Line9647	Note:
2Aug16 / 9Nov16	
Inv.716	7 - EXTERIOR SOFFIT POT LIGHT: 4 INCH LINE VOLTAGE POT LIGHT - (EXTERIOR) - EACH X7. 5 on 1 switch, 2 under covering for porch on another switch. Please see elevation drawing for locations
Line9652	Note:
2Aug16 / 9Nov16	
Inv.716	1 - PARLOUR: 110V WALL RECEPTACLE ON NORMAL CIRCUIT - STANDARD HEIGHT. PLEASE SEE FLOORPLAN FOR LOCATION
Line9657	Note:
2Aug16 / 9Nov16	
Inv.716	1 - PARLOUR: ADDITIONAL STANDARD FIXTURE WITH SWITCH - IN CENTER OF ROOM. PLEASE SEE FLOORPLAN FOR SWITCH AND FIXTURE LOCATION.
Line9662	Note:
2Aug16 / 9Nov16	
Inv.716	1 - BASEMENT: ROUGH - IN CEILING OUTLET & SWITCH (WITH COVER PLATE) - DOES NOT INCLUDE FIXTURE - IN CENTER OF NEW LAUNDRY AREA. Please see floorplan for location
Line9668	Note:
2Aug16 / 9Nov16	
Inv.716	1 - 200 AMP ELECTRICAL SERVICE
Line10836	Note:
2Aug16 / 9Nov16	
Inv.716	1 - PLUMBING & HVAC: BASEMENT - ROUGH IN FULL LAUNDRY (WASHER/DRYER/LAUNDRY TUB) IN BASEMENT. PLEASE SEE FLOORPLAN FOR LOCATION
Line13613	Note:
2Aug16 / 9Nov16	

EXTERIOR COLOURS

Inv.716	1 - EXTERIOR COLOUR PACKAGE 10
Line13611	Note:
2Aug16 / 9Nov16	

Kleinburg Glen - 40R - 1 - 28-8 Elev.A BILTMORE

FRAMING

Inv.716	1 - FRAMING / RAILINGS: DELETE STANDARD RAILING AT PARLOUR. COMPLETE WITH FULL WALL AND DRYWALL FROM FLOOR TO CEILING. PLEASE SEE FLOORPLAN FOR DETAIL
Line10845	Note:
2Aug16 / 9Nov16	
Inv.716	1 - KITCHEN: GARDEN DOORS IN LIEU OF PATIO SLIDERS - 6FT X 80 INCH WITH CLEAR GLASS
Line13610	Note:
2Aug16 / 9Nov16	

GARAGE DOORS

Inv.716	1 - DIGITAL ENTRY KEYPAD
Line9677	Note:
2Aug16 / 9Nov16	
Inv.716	2 - EXTRA REMOTE CONTROL FOR GARAGE DOOR
Line9678	Note:
2Aug16 / 9Nov16	
Inv.716	1 - GARAGE DOOR OPENER - WITH 1 REMOTE - PRICE IS PER DOOR
Line9679	Note:
2Aug16 / 9Nov16	

GRANITE MARBLE QUARTZ

Inv.1,053	1 - MASTER ENSUITE COUNTERTOP: UPG 1
Line15342	Note: STD FE20 Edge
12Dec16 / 24Jan17	
Inv.1,053	1 - MAIN BATH COUNTERTOP: UPG 1
Line15343	Note: STD FE20 Edge
12Dec16 / 24Jan17	
Inv.1,053	1 - KITCHEN COUNTERTOP: UPG 3
Line15345	Note:
12Dec16 / 24Jan17	
Inv.1,053	1 - KITCHEN COUNTERTOP: UPG Edge
Line15346	Note:
12Dec16 / 24Jan17	

HARDWOOD

Inv.1,053	1 - MAIN FLOOR HARDWOOD FLOOR: UPG 3 Parlour / Main Hall / Great Room
Line15347	Note:
12Dec16 / 24Jan17	
Inv.1,053	1 - 2ND FLOOR HARDWOOD: UPG 3 Upper Landing / Upper Hall / Master Bedroom / Bedroom 2 / Bedroom 3
Line15348	Note:
12Dec16 / 24Jan17	

HVAC

Inv.716	1 - KITCHEN: GAS LINE ROUGH - GROUND FLOOR FOR FUTURE GAS COOKTOP.
Line9638	Note:
2Aug16 / 9Nov16	

Kleinburg Glen - 40R - 1 - 28-8 Elev.A BILTMORE

Inv.716	1 - AIRCONDITIONING: INSTALL 3-1/2 TON AIR CONDITIONER 13 ACX.
Line10838	Note:
2Aug16 / 9Nov16	
Inv.716	1 - GREAT ROOM: INSTALL STANDARD GAS FIREPLACE WITH STANDARD MANTLE. PLEASE SEE FLOORPLAN FOR LOCATION
Line10841	Note:
2Aug16 / 9Nov16	
Inv.716	1 - PLUMBING & HVAC: BASEMENT - ROUGH IN FULL LAUNDRY (WASHER/DRYER/LAUNDRY TUB) IN BASEMENT. PLEASE SEE FLOORPLAN FOR LOCATION
Line13614	Note:
2Aug16 / 9Nov16	

INTERIOR TRIM AND DOORS

Inv.716	1 - FRAMING / INTERIOR DOORS & TRIM: PARLOUR: INSTALL FRENCH DOOR TO PARLOUR ENTRANCE. PLEASE SEE FLOORPLAN FOR LOCATION.
Line10844	Note:
2Aug16 / 9Nov16	

KITCHEN AND BATH CABINETRY

Inv.1,053	1 - KITCHEN CABINETRY: UPG 2
Line15330	Note:
12Dec16 / 24Jan17	
Inv.1,053	1 - KITCHEN: UPG Add Furring Panel & Crown moulding to ceiling
Line15331	Note:
12Dec16 / 24Jan17	
Inv.1,053	1 - KITCHEN: UPG convert upper and lower cabinet to built in wall oven with 2 drawers below and 2 doors above and built in cooktop
Line15332	Note: Extra drawer below. See drawing attached
12Dec16 / 24Jan17	
Inv.1,053	1 - KITCHEN: Adjust upper hood cabinets for custom hood fan.
Line15334	Note: See spec sheet attached
12Dec16 / 24Jan17	
Inv.1,053	1 - KITCHEN: Add Pots & Pans Drawer under cooktop
Line15338	Note:
12Dec16 / 24Jan17	
Inv.1,053	1 - KITCHEN: Add base bi-fold corner cabinet
Line15340	Note:
12Dec16 / 24Jan17	
Inv.1,053	1 - KITCHEN: Add Light Valance to upper cabinets
Line15350	Note:
12Dec16 / 24Jan17	

MISC.

Inv.716	1 - Purchasers are aware & accepts that ANY changes made to upgrades after signing this Purchasers Extra Form are subject to a minimum administration fee of \$500. PLUS a 10% holdback fee.
Line10852	Note:
2Aug16 / 9Nov16	

Kleinburg Glen - 40R - 1 - 28-8 Elev.A BILTMORE

Inv.716	1 - Purchaser has attended a Structural appointment at the Decor Centre & has DECLINED any additional upgrades and accepts and acknowledges that there will be no further structural changes/additions/deletions to be made upon signing on Sept 1, 2016.
Line10851	Note:
2Aug16 / 9Nov16	
Inv.716	1 - BONUS PACKAGE: \$5,000.00 (INCLUDING TAXES) WORTH OF UPGRADES FROM GOLD PARK HOMES DÉCOR CENTRE IS BEING APPLIED TOWARD THE STRUCTURAL APPOINTMENT. PURCHASER HAS A REMAINING AMOUNT OF \$00 (INCLUDING TAXES) TO BE USED TOWARD THE COLOUR APPOINTMENT.
Line10853	Note:
2Aug16 / 9Nov16	
Inv.716	1 - BALANCE AFTER CREDIT: \$26,402.70 50% PAID BY CHEQUE: \$13,201.35 50% ON MORTGAGE: \$13,201.35
Line10854	Note:
2Aug16 / 9Nov16	
Inv.1,053	1 - Purchaser has attended a Colour appointment at the Decor Centre & has DECLINED any additional upgrades and accepts and acknowledges that there will be no further structural changes/additions/deletions to be made upon signing.
Line15360	Note:
12Dec16 / 24Jan17	
Inv.1,053	1 - Purchasers are aware & accepts that ANY changes made to upgrades after signing this Purchasers Extra Form are subject to a minimum administration fee of \$500. PLUS a 10% holdback fee.
Line15361	Note:
12Dec16 / 24Jan17	
Inv.1,053	1 - Purchaser request that all upgrades from this purchaser's extras form to be added to the purchase price. Purchaser is aware that upgrades will be processed only after the builder receives approval letter from the bank.
Line15362	Note:
12Dec16 / 24Jan17	
Inv.1,053	1 - STAIRCASE - The purchaser was advised and therefore accepts and acknowledges that the wood species of the staircase and flooring chosen do not match. This difference may result in a stain colour variance.
Line15363	Note: The purchaser agrees that the vendor is to be exempt from any and all claims by the purchaser regarding this colour variance.
12Dec16 / 24Jan17	
Inv.1,053	1 - STAIRCASE - The purchaser was advised and therefore accepts and acknowledges that the stain of the staircase and flooring chosen do not match. This difference might result in an undesirable colour variance.
Line15364	Note: The purchaser agrees that the vendor is to be exempt from any and all claims by the purchaser regarding this colour variance.
12Dec16 / 24Jan17	
Inv.1,053	1 - TOTAL: \$57,070.65 Deposit: \$15,333.98 Remaining on Mortgage: \$41,736.68
Line15366	Note:
12Dec16 / 24Jan17	

PAINT

Inv.1,053	1 - STAIRS & RAILING: UPG Stain to Generation Cobalt
Line15349	Note:
12Dec16 / 24Jan17	

PLUMBING

Inv.716	1 - PLUMBING & HVAC: BASEMENT - ROUGH IN FULL LAUNDRY (WASHER/DRYER/LAUNDRY TUB) IN BASEMENT. PLEASE SEE FLOORPLAN FOR LOCATION
Line10843	Note:
2Aug16 / 9Nov16	

Kleinburg Glen - 40R - 1 - 28-8 Elev.A BILTMORE

Inv.1,053	2 - MASTER ENSUITE & MAIN BATH: UPG Delta In2ition Traditional Hand Shower - Chrome
Line15353	Note: See spec sheet attached
12Dec16 / 24Jan17	
Inv.1,053	3 - MASTER ENSUITE & MAIN BATH: UPG Contrac Camden Undermount Sink
Line15354	Note: Includes polished cut out
12Dec16 / 24Jan17	
Inv.1,053	3 - MASTER ENSUITE & MAIN BATH: UPG Lavatory Faucets to Delta Addison Chrome 592-DST
Line15355	Note: See spec sheet attached
12Dec16 / 24Jan17	
Inv.1,053	1 - MASTER ENSUITE: UPG Tub Faucet to Delta Addison Roman Tub 4-Piece T4792 / R4716
Line15356	Note: See spec sheet attached
12Dec16 / 24Jan17	

STAIRS AND RAILINGS

Inv.716	1 - FRAMING / RAILINGS: DELETE STANDARD RAILING AT PARLOUR. COMPLETE WITH FULL WALL AND DRYWALL FROM FLOOR TO CEILING. PLEASE SEE FLOORPLAN FOR DETAIL
Line13612	Note:
2Aug16 / 9Nov16	

WINDOWS AND DOORS

Inv.716	1 - KITCHEN: GARDEN DOORS IN LIEU OF PATIO SLIDERS - 6FT X 80 INCH WITH CLEAR GLASS
Line9699	Note:
2Aug16 / 9Nov16	

Purchasers: Serafino La-Rizza & Giovanna Patafio

Property: 40R

Telephone Res. / Bus: (416) 678-5444

Project: Burkshire Holdings Inc.

Decor Advisor: Laura Lofaro

Model and Elevation: 28-8 Elev.A BILTMORE

Layout Changes: ☐ Yes ☐ No

Sketch Attached: ☐ Yes ☐ No

Exterior Colour Scheme:

1. Cabinetry

	Style and Colour	Counter	Hardware
Kitchen / Breakfast	*Florentine MplButternut	*Caesarstone 6270 Atlantic Salt *Edge T40	CS1-10
Laundry Room	N/A		
Powder Room			
Master Ensuite Bathroom	Siena Oak Slate	*Granite Pol. New Caledonia STD Edge FE20	CS1-25
Second Ensuite Bathroom (If Applicable)	N/A		
Main Bath	Siena Oak Slate	*Granite Pol. New Caledonia STD Edge FE20	CS1-25
Dishwasher Cabinet			
Comment			

2. Floor Tile

	Selection	Grout	Threshold
Entrance Vestibule	*17.7x17.7 Must Polished Dove Grey		
Main Hall	*See Hardwood		
Kitchen / Breakfast	*17.7x17.7 Must Polished Dove Grey		
Laundry Room	13x13 Serpentine Beyaz White		
Powder Room	*17.7x17.7 Must Polished Dove Grey		
Master Ensuite Bathroom	13x13 Serpentine Beyaz White		
Second Ensuite Bathroom (If Applicable)	Main Bath: 13x13 Serpentine Beyaz White		
Lower Landing (If Applicable)	*See Hardwood		
Mud Room / Front Closet	*17.7x17.7 Must Polished Dove Grey		

Comment

3. Wall Tile

	Selection	Listello/Inserts	Describe
		<input type="radio"/> Yes <input checked="" type="radio"/> No	
Master Ensuite Bathroom			
Tub Deck	8x10 Serpentine Beyaz White	<input type="radio"/> Yes <input checked="" type="radio"/> No	
Shower Stall	8x10 Serpentine Beyaz White	<input type="radio"/> Yes <input checked="" type="radio"/> No	
Bathroom Walls		<input type="radio"/> Yes <input checked="" type="radio"/> No	
Second Ensuite Bathroom (If Applicable)		<input type="radio"/> Yes <input checked="" type="radio"/> No	
Main Bath	8x10 Serpentine Beyaz White	<input type="radio"/> Yes <input checked="" type="radio"/> No	
Kitchen Backsplash	<input checked="" type="radio"/> Yes <input type="radio"/> No	Backsplash Behind Fridge	
Comment	*3x6 CDC Chocolate Bright		

Kitchen Backsplash Installed Horizontally Stacked

Scheduled Closing Date: January-26-17

Purchasers: Serafino La-Rizza & Giovanna Patafio

Property: 40R

Telephone Res. / Bus: (416) 678-5444

Project: Burkshire Holdings Inc.

Decor Advisor: Laura Lofaro

Model and Elevation: 28-8 Elev.A BILTMORE

4. Plumbing Fixtures

<input type="checkbox"/>	Second Ensuite	<input type="checkbox"/>	Powder Room	<input type="checkbox"/>	
Master Ensuite Bathroom	<input type="checkbox"/>	Other Room - Specify	<input type="checkbox"/>	Other Washroom	<input type="checkbox"/>

Comment

MASTER ENSUITE & MAIN BATH: Faucet - Delta Addison Single Hole Chrome #592-DST x 3 / Undermount Sink Contract Camden 16" Square x 3 / Delta In2ition Traditional Hand Shower Chrome #58045 / MASTER ENSUITE - Delta Addison Roman Tub 4-Piece T4792 / R4716 / . See spec Sheets Att'd.
KITCHEN - Std Plumbing.
KITCHEN ALL needed.

5. Hardwood Flooring

	Type and Stain		Type and Stain
Main Hall	*Preverco Ash Komodo Nnce 4-1/4	Upper Landing	*Preverco Ash Komodo Nnce 4-1/4
Kitchen / Breakfast	N/A	Upper Hall	*Preverco Ash Komodo Nnce 4-1/4
Living Room	N/A	Master Bedroom	*Preverco Ash Komodo Nnce 4-1/4
Dining Room	N/A	Bedroom #2	*Preverco Ash Komodo Nnce 4-1/4
Family Room	N/A	Bedroom #3	*Preverco Ash Komodo Nnce 4-1/4
Den/Library	*Parl-Prev.AshKomodo Nnce 4-1/4	Bedroom #4	N/A
Entrance Vestibule	N/A	Bedroom #5	N/A
Lower Landing (If Applicable)	*Preverco Ash Komodo Nnce 4-1/4	Other Room - Specify GREAT ROOM	*Preverco Ash Komodo Nnce 4-1/4

Comment

Parlour & Throughout - *Preverco Ash Komodo Nuance 4-1/4

6. Carpeting

	Upgrade	Description
Main Hall	<input type="checkbox"/>	N/A
Living Room	<input type="checkbox"/>	N/A
Dining Room	<input type="checkbox"/>	N/A
Family Room	<input type="checkbox"/>	N/A
Den/Library	<input type="checkbox"/>	N/A
Upper Hall	<input type="checkbox"/>	N/A
Master Bedroom	<input type="checkbox"/>	N/A
Bedroom #2	<input type="checkbox"/>	N/A
Bedroom #3	<input type="checkbox"/>	N/A
Bedroom #4	<input type="checkbox"/>	N/A
Bedroom #5	<input type="checkbox"/>	N/A
<input type="checkbox"/>	<input type="checkbox"/>	
Upper Landing (If Applicable)	<input type="checkbox"/>	N/A
Lower Landing (If Applicable)	<input type="checkbox"/>	N/A

Upgrade Underpad	Type N/A	Area
Carpet on Stairs	Capped N/A	Runner - *Upgrade

Comment

Purchasers: Serafino La-Rizza & Giovanna Patafio

Property: 40R

Telephone Res. / Bus: (416) 678-5444

Project: Burkshire Holdings Inc.

Decor Advisor: Laura Lofaro

Model and Elevation: 28-8 Elev.A BILTMORE

7. Fireplace

Living Room			Family Room			Other Room - Specify			Great Room
Purchased	As Per Plan	N/A	Purchased	As Per Plan	N/A	Purchased	As Per Plan	N/A	
<input type="radio"/>	<input type="radio"/>	<input type="radio"/>	<input type="radio"/>	<input type="radio"/>	<input type="radio"/>	<input type="radio"/>	<input checked="" type="radio"/>	<input type="radio"/>	

Fireplace Type			STD
Mantle Type			STD Cast Stone
Colour / Stain			STD
Surround			STD
Hearth			Declined

Comment

8. Trim Carpentry

Interior Doors	STD	Front Door Glass Inserts	STD	Door Handles	STD
Interior Trim	STD				

Comment

9. Plaster Mouldings and Medallions

Entrance Vestibule	N/A		Kitchen/Breakfast	N/A	
Main Hall	N/A		Den/Library	N/A	
Living Room	N/A		Lower Landing	N/A	
Dining Room	N/A		Other Room - Specify	N/A	
Family Room	N/A				

Comment

10. Railings and Spindles

Railing Package	STD		
Railing Colour	*Generation Cobalt	Spindle Colour	*Generation Cobalt
Stringer / Riser	*Generation Cobalt	Treads	*Generation Cobalt
Comment	Oak Stairs	<input checked="" type="radio"/> Yes	<input type="radio"/> No

11. Wall Paint

Main & Upper Hall		Master Bedroom	
Living Room		Bedroom #2	
Dining Room		Bedroom #3	
Kitchen / Breakfast		Bedroom #4	
Family Room		Bedroom #5	
Powder Room		Master Ensuite	
Laundry Room			
Den/Library		Second Ensuite	
Trim Paint	White		
Comment	Smooth Ceilings First Floor		

Cool White Throughout

Scheduled Closing Date: January-26-17

Purchasers: Serafino La-Rizza & Giovanna Patafio

Property: 40R

Telephone Res. / Bus: (416) 678-5444

Project: Burkshire Holdings Inc.

Decor Advisor: Laura Lofaro

Model and Elevation: 28-8 Elev.A BILTMORE

12. Electrical

Plugs and Switches ☒ White ☐ Ivory

Hood Fan ☐ White ☐ Ivory

Appliances

Built in Cooktop

Built in Oven

Gas Stove

Microwave

☒ Yes ☐ No

☒ Yes ☐ No

☒ Yes ☐ No

☒ Yes ☐ No

Comment

Purchaser not installing Microwave. Plug remains from Structural Appmt.

13. Heating and Air Conditioning

Air Conditioning

Gas Provisions Stove

Gas Provisions Dryer

Gas Provisions Barbecue

Comment

14. Additional Comments

15. Disclaimers and Notes

- 1) Colours of all materials are as close as possible to builder's selection, but not necessarily identical due to variances in manufacturing.
- 2) Any extras listed above are null and void unless accompanied by a separate invoice/amendment. Said invoice must be paid in full.
- 3) The Purchaser acknowledges that after Interior Colour Selection form is signed and dated, no further changes will be permitted other than re-selection due to unavailability. GP Purchaser's Initials
- 4) The Purchaser acknowledges reading and accepting the "Gold Park Homes Decor Centre Disclaimers" form. This document contains other miscellaneous disclaimers.

This Interior Colour Selection is final and approved by:

Signature: Giovanna Patafio Date: Dec 12/16 Signature: [Signature] Date: 12/12/16

Kleinburg

GLEN

* UNDER CABINET
LIGHTING

RELOCATE STANDARD KITCHEN LIGHT
OVER ISLAND + ADD CEILING OUTLET
(EXTERIOR SIDE OF ISLAND)

220V
DEDICATED
RECEPTACLE
FOR FUTURE
WALL OVEN

240V DEDICATED
RECEPTACLE
FOR FUTURE
MICROWAVE
ABOVE OVEN

GAS
BOUGHT-IN
110V DEDICATED
FOR GAS
APPLIANCE

ADD STD.
GAS FIREPLACE
WITH MANTLE

110V
RECEPTACLE

CABLE
STANDARD
HEIGHT +

CENTERED
TO WALL

DOOR WHERE
GRADE PERMITS

ADD FRENCH DOOR

ADDITIONAL
CEILING FIXTURE
WITH SWITCH

GARAGE

GROUND FLOOR
ELEVATION A

CABLE, 110V
RECEPTACLE CENTER
OF WALL, STD. HEIGHT

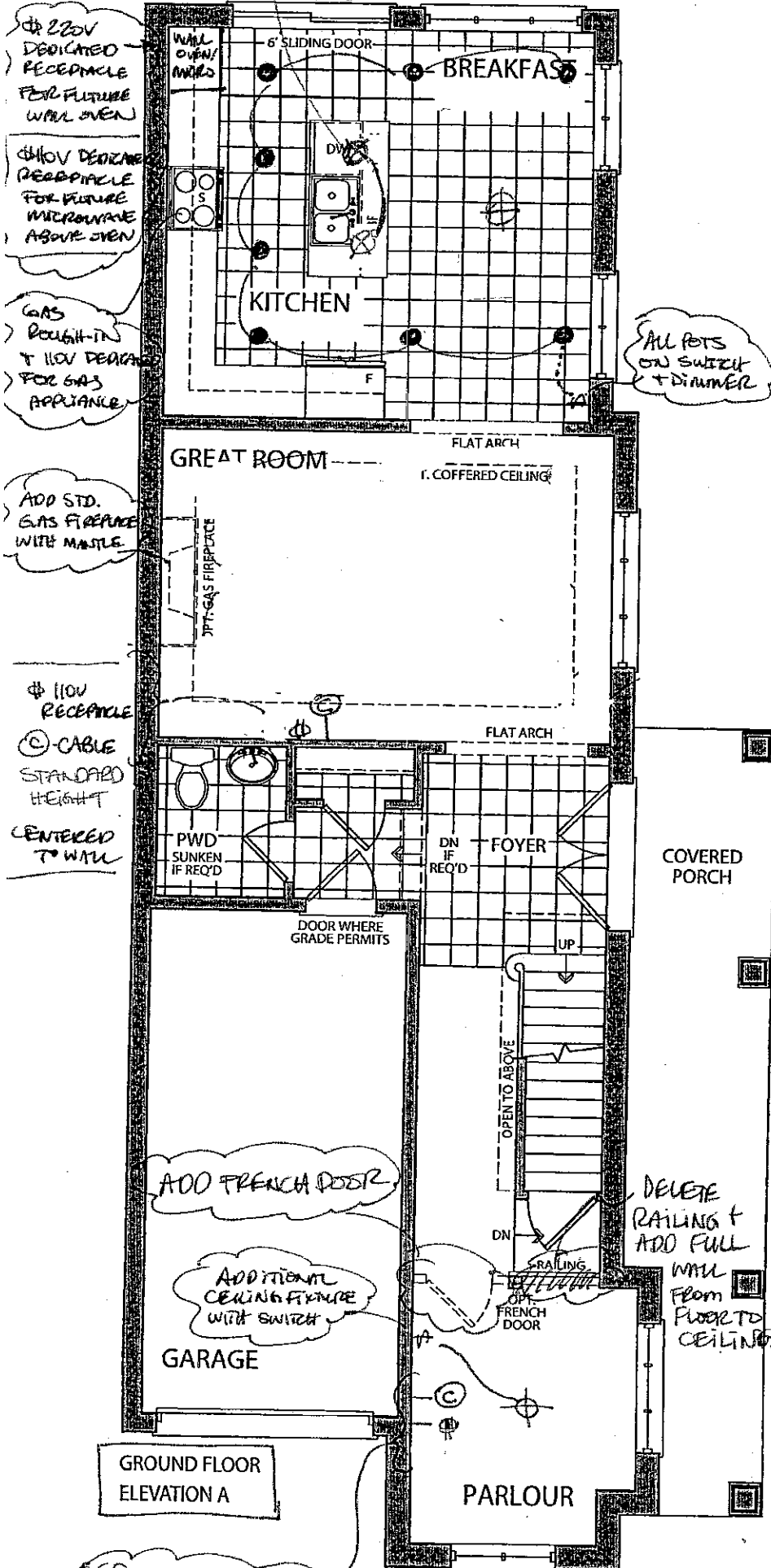

the Biltmore

Elevation A • 2,020 sq.ft.

Elevation B • 2,029 sq.ft.

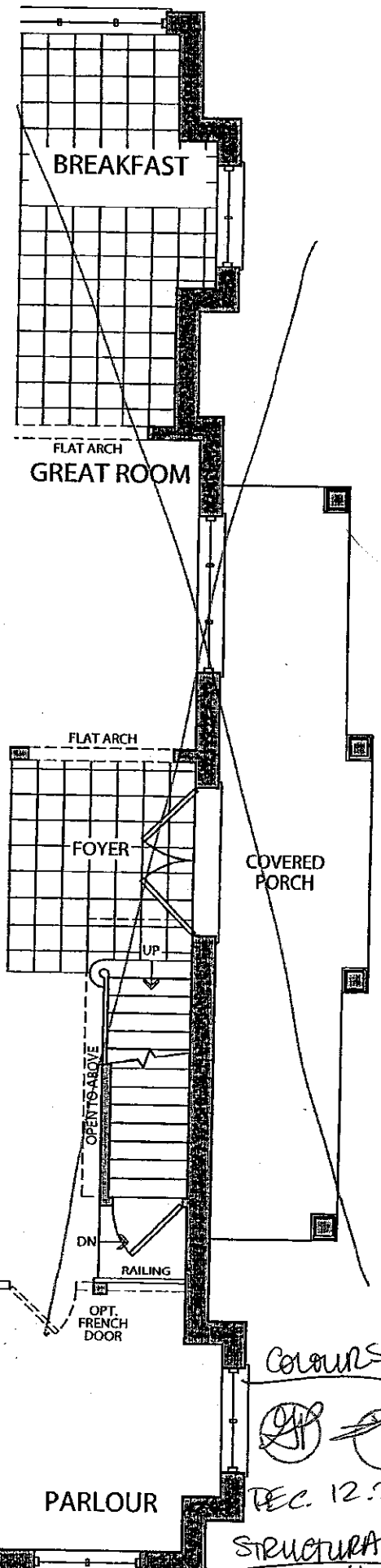

GROUND FLOOR
ELEVATION B

Colours

DEC. 12.2016

STRUCTURAL
LOT 40R

SEPT. 1.2017

Prices, figures, illustrations, sizes, features and finishes are subject to change without notice. E.&O.E. Areas and dimensions are approximate and actual usable floor space may vary from the stated area. Layout may be reverse of the unit purchased. E. & O.E.

GOLDPARK
HOMES

Elevation A • 2,020 sq.ft.

Elevation B • 2,029 sq.ft.

EXTRA
SECURITY
KEY-PAD
ROUGH-IN

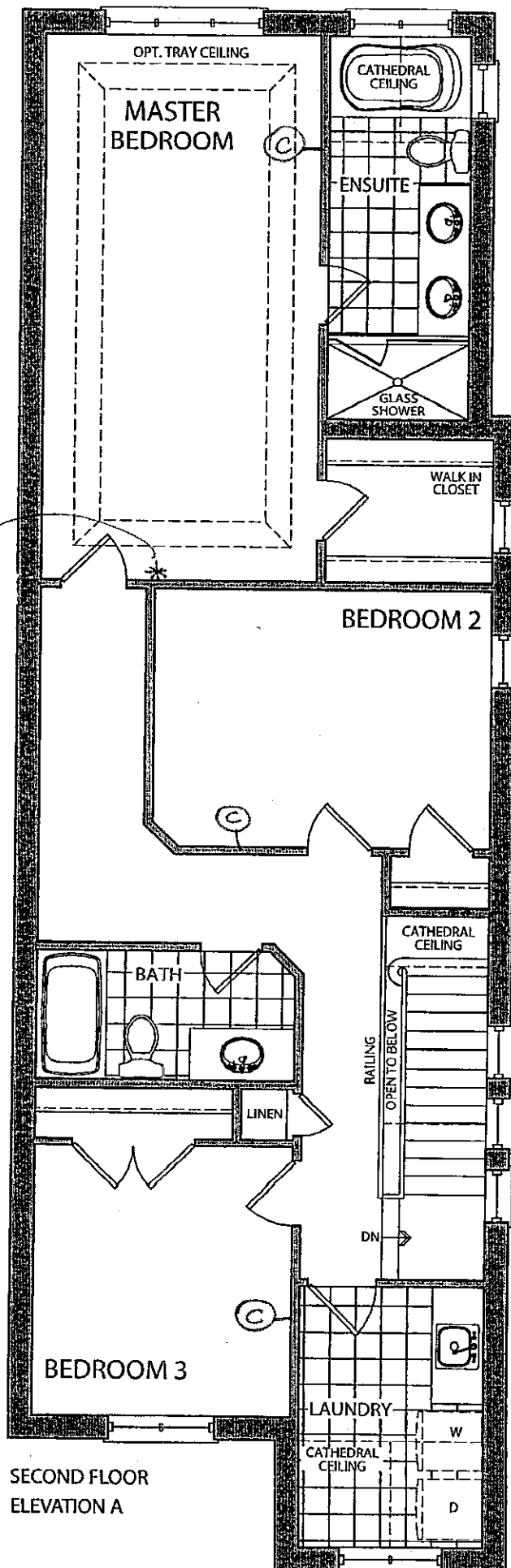

SECOND FLOOR
ELEVATION A

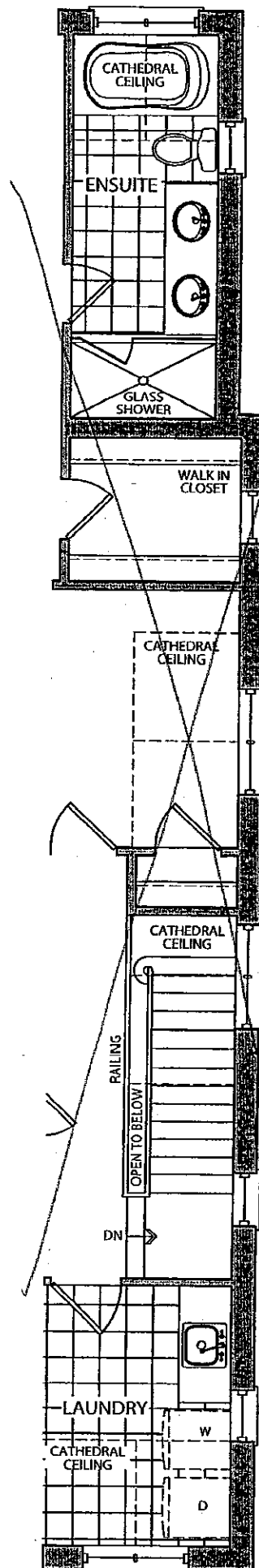

SECOND FLOOR
ELEVATION B

COLOURS

[Handwritten signature]

DEC. 12. 2016

STRUCTURAL
LOT 402

[Handwritten signature]

SEPT 1, 2016

Elevation A • 2,020 sq.ft.

Elevation B • 2,029 sq.ft.

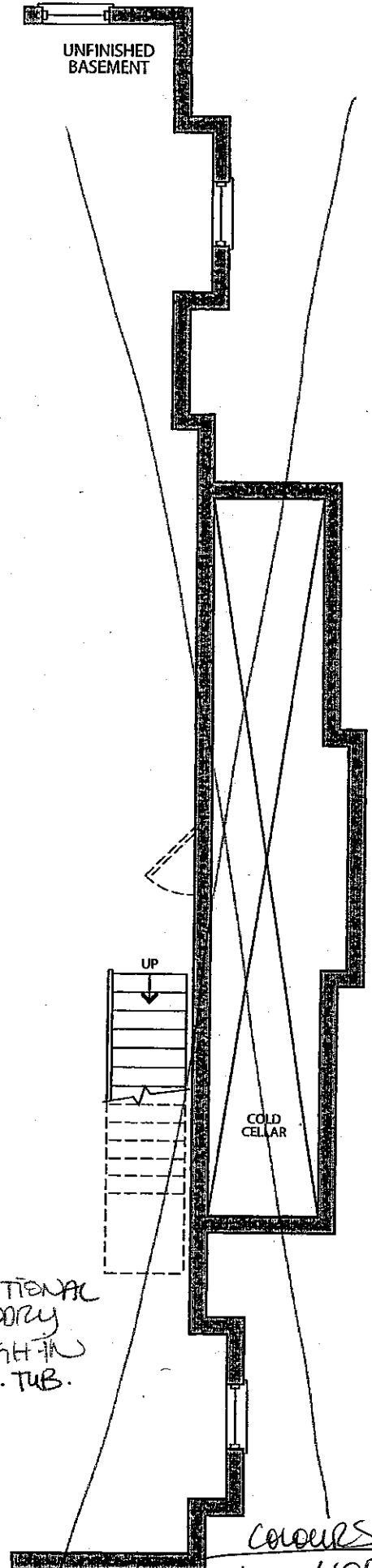
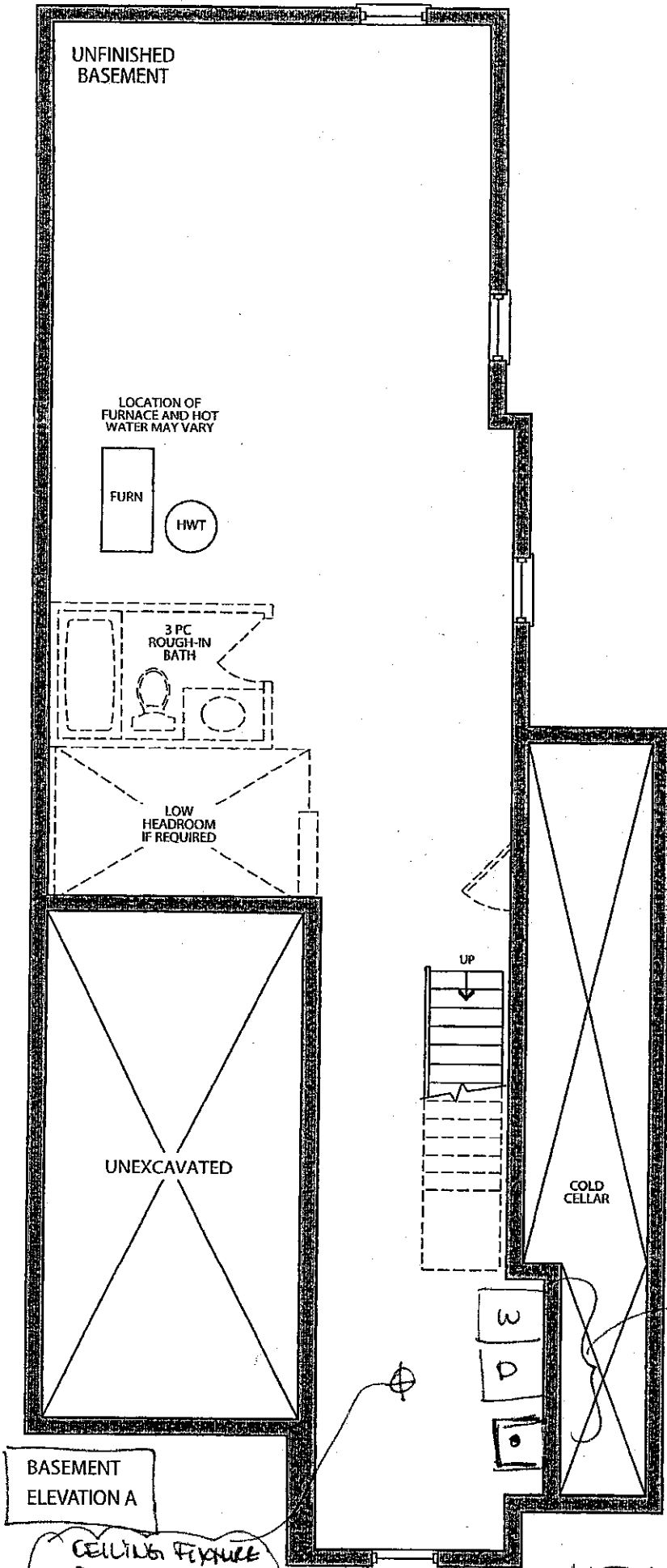

LOT 40 R

SEPT. 1, 2016

COLOURS
LOT 40 R

DEC. 12, 2016

Shown in Brilliance Stainless

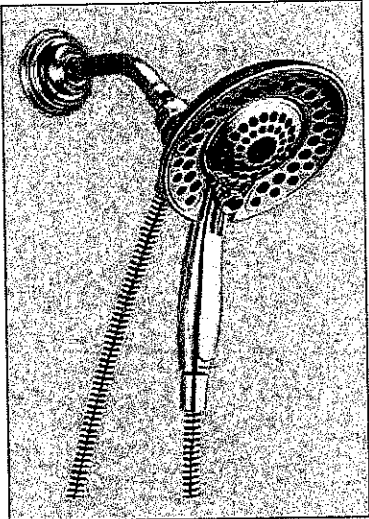





In2ition Traditional Hand Shower
2.5 GPM 5 Setting
Chrome Finish
58045

Brilliance® Stainless Finish
58045-SS

Champagne Bronze™ Finish
58045-CZ

Shown in Chrome

LOT No.: 402	
ROOM: MASTER ENSUITE & MAIN BATH	
DATE: DEC. 12. 2016	SIGNATURE:  
	

Addison™ Collection

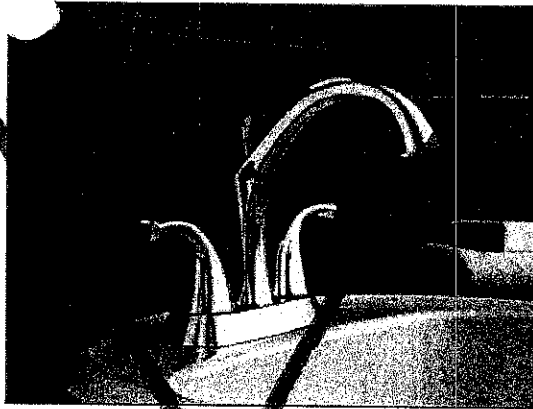

Lavatory 4" Centreset

Chrome Finish
2592-MPU-DST

Brilliance® Stainless Finish
2592-SSMPU-DST

Champagne Bronze™ Finish
2592-CZMPU-DST

Applies to faucets shown above

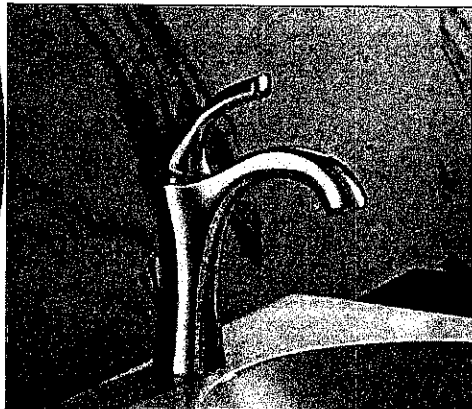

Lavatory
Single or three holes with plate

Chrome Finish
592-DST

Brilliance® Stainless Finish
592-SS-DST

Champagne Bronze™ Finish
592-CZ-DST

MASTER ENSUITE + MATR
X 2 BATH
X 1



Vessel Lavatory

Chrome Finish
792-DST

Brilliance® Stainless Finish
792-SS-DST

Champagne Bronze™ Finish
792-CZ-DST

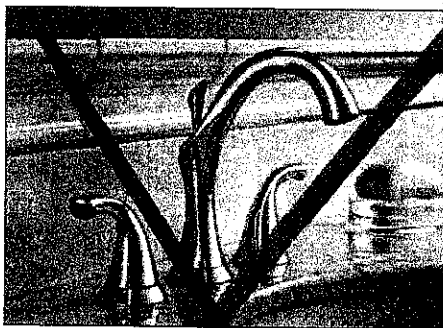

Lavatory Wide-spread with pop up

Brilliance® Stainless Finish
3592-SS

Champagne Bronze™ Finish
3592LF-CZ

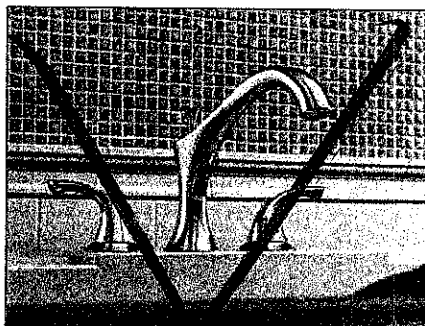

Roman Tub - 3 Piece
T2792 / R2709

Brilliance® Stainless Finish
T2792-SS / R2709

Champagne Bronze™ Finish
T2792-CZ / # R2709

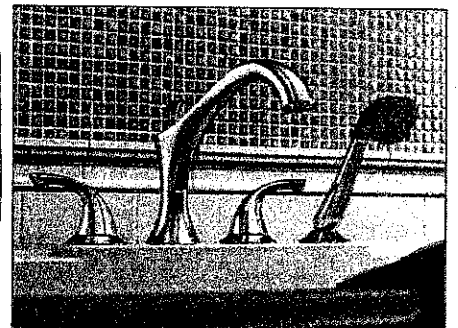

Roman Tub - 4 Piece
T4792 / R4716

Brilliance® Stainless Finish
T4792-SS / R4716

Champagne Bronze™ Finish
T4792-CZ / R4716

MASTER ENSUITE

Shown in Chrome



KUENBURG GLEN

LOT 40R.

ESP (S)

DEC. 12. 2010.

\$477-

Camden

4210CHY 16" Square Undermount Sink

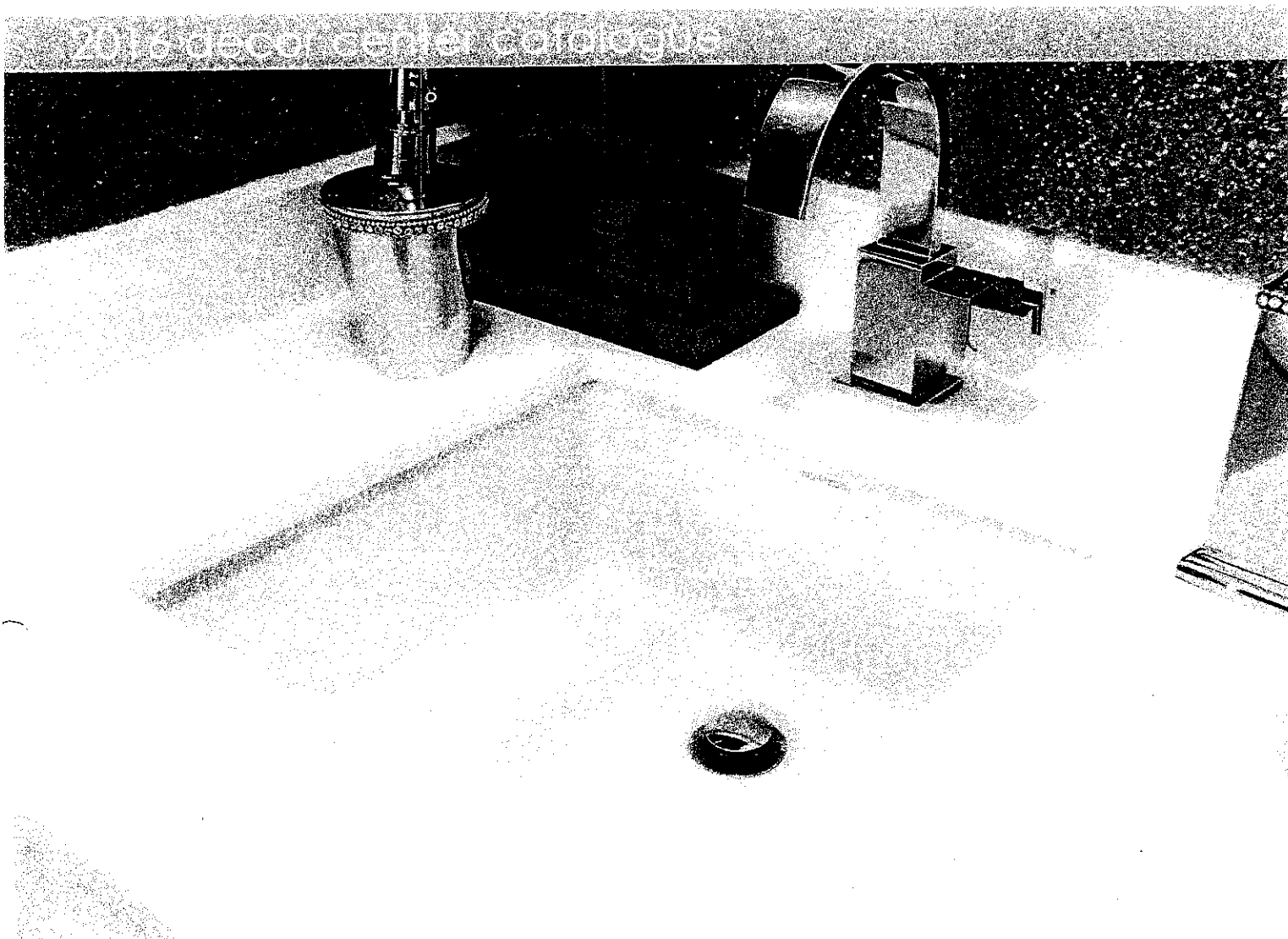

FEATURES

Vitreous china
Front overflow hole
Template and mounting hardware supplied
Overall dimensions (W x D x H):
(OD) 16" x 16" x 7½"
(ID) 13⅞" x 13⅞" x 5½"

CERTIFICATIONS

IAPMO cUPC
ASME A112.19.2 / CSA B45.1-2008

COLOUR

Soft white

MASTER ENSUITE X2
MAIN BATH X1

KLEINBURG GLEN
LOT 4012
HP
DEC. 12 2016

This layout has been explained to the purchaser by Cortina Kitchens Inc. and is understood by the purchaser.

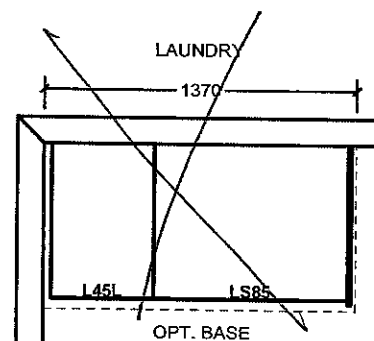

All prices subject to confirmation from head office.
This quotation is subject to the terms & conditions set out

ACCEPTED DATE: DEC. 12. 2016

All agreements are contingent upon strikes, accidents, and delays beyond our control. Please provide our installer with template for sinkholes or \$150.00 will be charged for callback.

Item A. Wood grain and colour are characteristics of the product. We cannot guarantee that such grain and colour will always match.
Item B. Cortina Kitchens Inc. reserves the right to alter dimensions and make technical changes without notice.

STANDARD HARDWARE

STANDARD HARDWARE



CSI-6

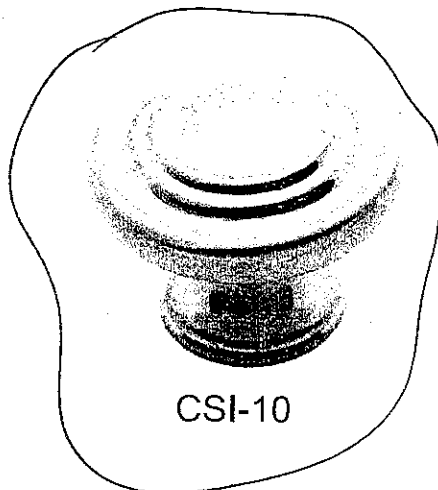

CSI-10

↳ KITCHEN



CSI-14



CSI-16



CSI-18

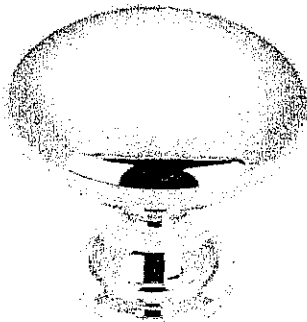

CSI-19

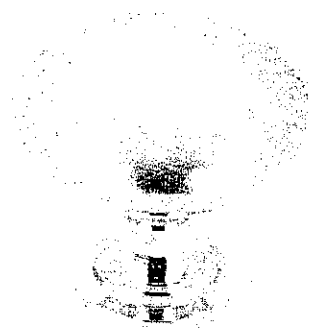

CSI-20

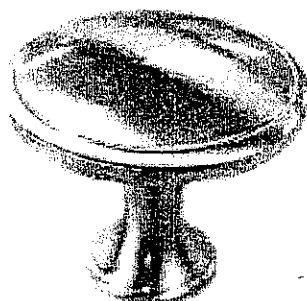

CSI-21

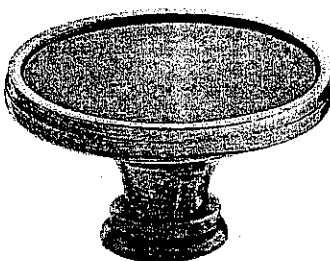

CSI-22

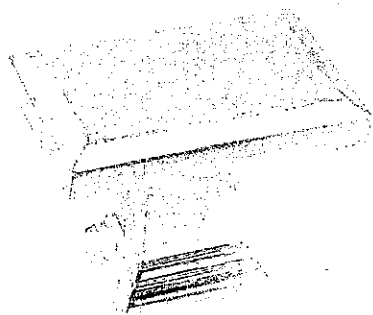

CSI-23

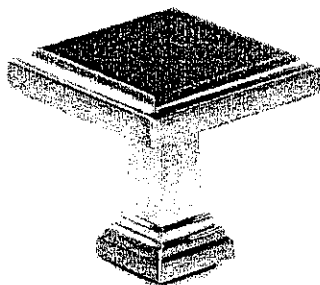

CSI-24

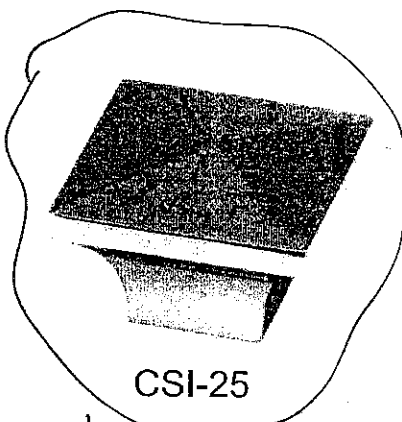

CSI-25

↳ MASTER EN suite
& MAIN BATH

*NOTES:

- IMAGES ARE FOR QUICK REFERENCE PURPOSES ONLY
- ACTUAL SIZES AND FINISHES AS PER HARDWARE SAMPLE BOARD PROVIDED TO DECOR CENTRE

KLEINBURG GLEN

LOT 40R



DEC. 12, 2016

- Standard 2CM & 3CM
- ◐ Upgrade 1 2CM & 3CM
- ◑ Upgrade 1 4 CM
- Upgrade 2

30mm (3/4") Profiles

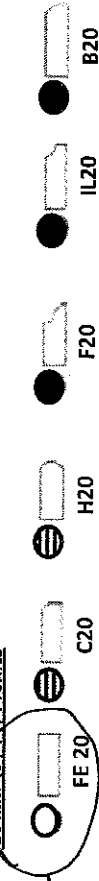

30mm (1-1/4") Profiles

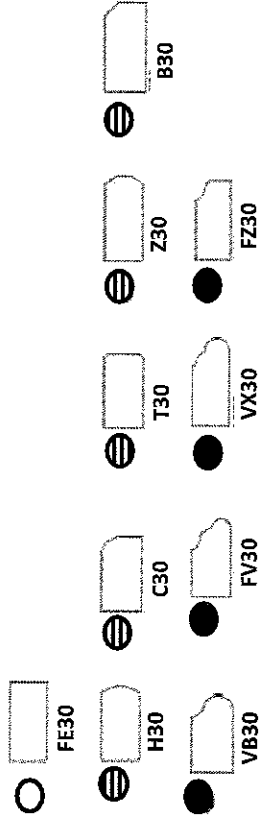

40mm (1-1/2") Profiles

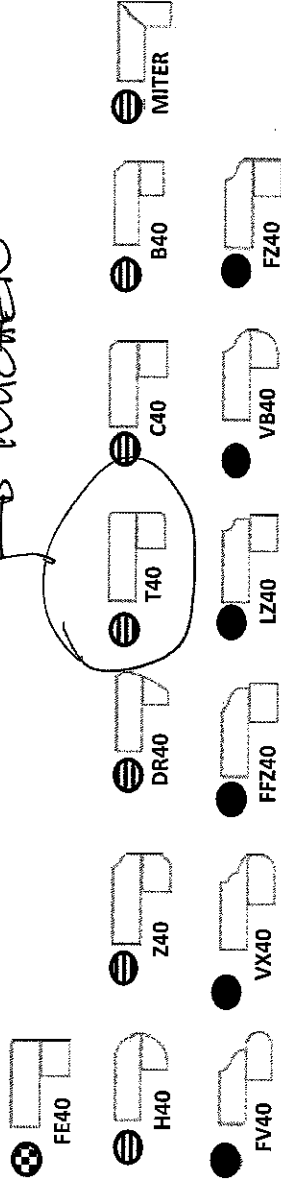

Note: All colours may not be available in 30mm at time ordered. Vendor reserves the right to use 40 mm edges (by lamination process).

*Mitre edge is available in Upgrade 1 for an overall thickness of 2". All other Mitre edge options will be an Upgrade 2 Edge.

KLEINBURG GLEN
LOT 40R.



Dec. 12. 2016

MASTER ESUITE
+
MAIN BATH

UPR. VANITY SINK.

S70. KITCHEN SINK

30" (76.2 CM) AND 36" (91.4 CM) GAS BUILT-IN COOKTOP

2

PRODUCT MODEL NUMBERS

KCGS350E	KCGS950E	MGC9530D	WCG75US0D
KCGS356E	KCGS956E	MGC9536D	WCG97US0D
KCGS356E	MGC7430D	WCG51US0D	WCG97US6D
KCGS556E	MGC7536D	WCG51US6D	

GAS SUPPLY REQUIREMENTS

Type of Gas

Natural Gas:

- This cooktop is factory set for use with Natural gas. If converting to LP gas, see the "LP Gas Conversion" instructions provided in the package containing literature. The model/serial rating plate located on the underside of the cooktop base has information on the types of gas that can be used. If the types of gas listed do not include the type of gas available, check with the local gas supplier.

LP Gas Conversion:

Conversion must be done by a qualified service technician.

No attempt shall be made to convert the cooktop from the gas specified on the model/serial rating plate for use with a different gas without consulting the serving gas supplier. See the Gas Conversion instructions provided in the package containing literature.

Gas Supply Line

- Provide a gas supply line of 3/4" (1.9 cm) rigid pipe to the cooktop location. A smaller size pipe on longer runs may result in insufficient gas supply. Pipe-joint compounds that resist the action of LP gas must be used. Do not use TEFLON® tape. With LP gas, piping or tubing size should be 1/2" minimum. Usually, LP gas suppliers determine the size and materials used in the system.

Flexible metal appliance connector:

- If local codes permit, use a 1/2" or 3/4" I.D. flexible stainless steel tubing gas connector, designed by CSA to connect the cooktop to the rigid gas supply line.



- A 1/2" male pipe thread is needed for connection to the female pipe threads of the inlet to the cooktop pressure regulator.
- Do not kink or damage the flexible metal tubing when moving the cooktop.

- Must include a shutoff valve:
The supply line must be equipped with a manual shutoff valve. This valve should be located in the same room but external to the cooktop opening, such as an adjacent cabinet. It must be accessible without removing the cooktop, and it should be in a location that allows ease of opening and closing. Do not block access to shutoff valve. The valve is for turning on or shutting off gas to the cooktop.

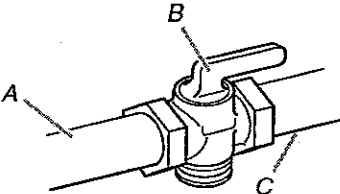

A. Gas supply line
B. Shutoff valve "open" position
C. To cooktop

®TEFLON is a registered trademark of E.I. Du Pont De Nemours and Company.

ELECTRICAL REQUIREMENTS

- A 120 volt, 60 Hz, AC only, 15-amp, fused electrical circuit is required. A time-delay fuse or circuit breaker is also recommended. It is recommended that a separate circuit serving only this cooktop be provided.
- Electronic ignition systems operate within wide voltage limits, but proper grounding and polarity are necessary. Check that the outlet provides 120-volt power and is correctly grounded.

KUENBURG GREN

Lot 40R

JP [Signature]

Dec. 12. 2016

2

PRODUCT DIMENSIONS

KCGS550ESS and KCGS950ESS Models

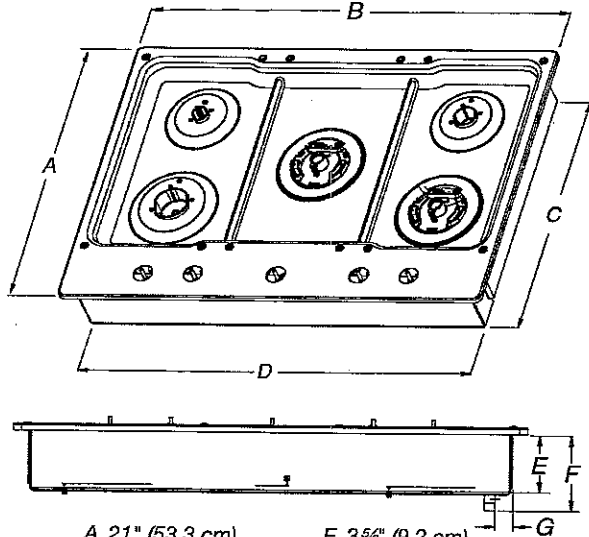

- A. 21" (53.3 cm)
- B. 30" (76.2 cm)
- C. 19 7/8" (49.2 cm)
- D. 28 3/8" (72.1 cm)
- E. 3 5/8" (9.2 cm)
- F. 4 5/16" (11.6 cm)
- G. 1 5/8" (3.4 cm)

KCGS556ESS and KCGS956ESS Models

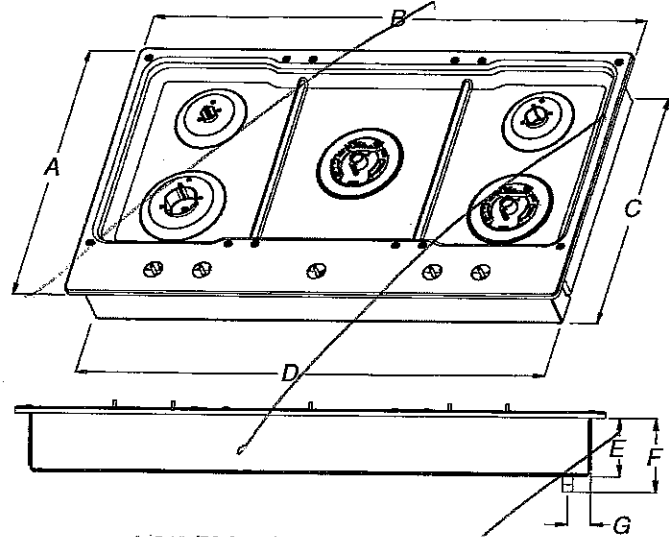

- A. 21" (53.3 cm)
- B. 36 1/4" (92.0 cm)
- C. 19 7/8" (49.2 cm)
- D. 34 3/8" (88.1 cm)
- E. 3 5/8" (9.2 cm)
- F. 4 5/16" (11.6 cm)
- G. 1 1/8" (3.6 cm)

All Other 30" (76.2 cm) Models

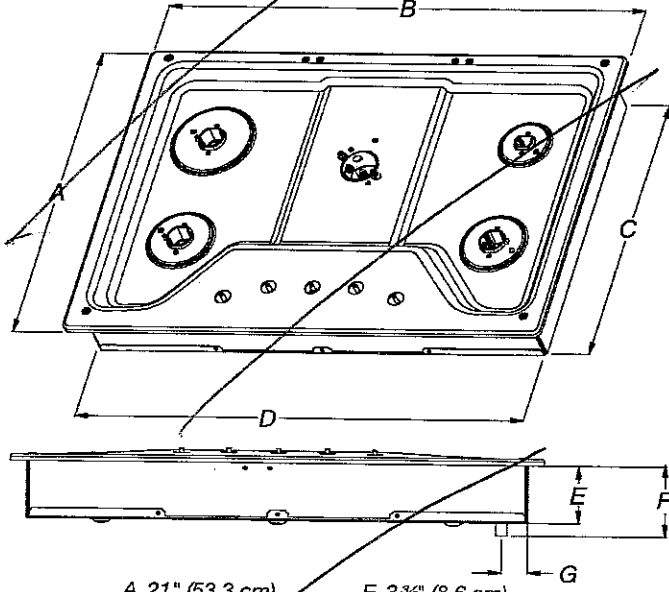

- A. 21" (53.3 cm)
- B. 30" (76.2 cm)
- C. 18 7/8" (48.0 cm)
- D. 28 3/8" (72.1 cm)
- E. 3 3/8" (8.6 cm)
- F. 4 1/8" (10.5 cm)
- G. 1 1/2" (3.8 cm)

All Other 36" (91.4 cm) Models

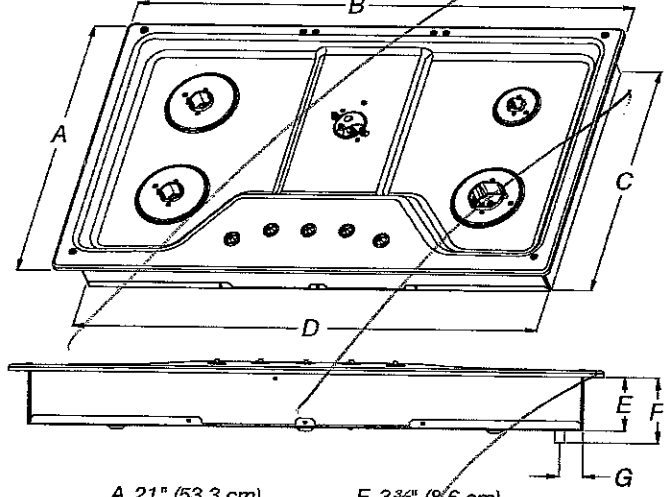

- A. 21" (53.3 cm)
- B. 36" (91.4 cm)
- C. 18 7/8" (48.0 cm)
- D. 33 3/4" (85.7 cm)
- E. 3 3/8" (8.6 cm)
- F. 4 1/8" (10.5 cm)
- G. 1 1/8" (3.8 cm)

KUEINBURG BUEN

LOT 4012

[Handwritten signature]

DEC. 12.2016

CABINET DIMENSIONS

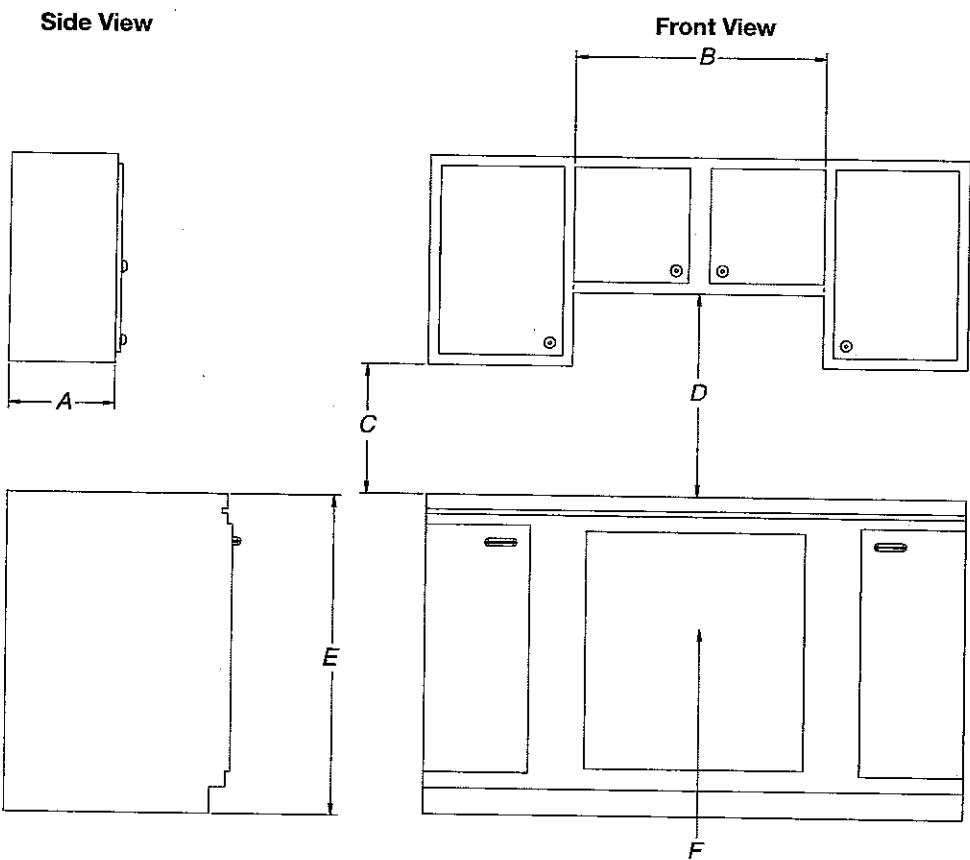

- A. 13" (33.0 cm) recommended upper cabinet depth.
- B. 30" (76.2 cm) for 30" models; 36" (91.4 cm) for 36" models.
- C. 18" (45.7 cm) minimum clearance from upper cabinet to countertop within minimum horizontal clearances to cooktop.
- D. 30" (76.2 cm) minimum clearance between top of cooktop platform and bottom of uncovered wood or metal cabinet. 24" [61 cm] minimum clearance if bottom of wood or metal cabinet is covered by not less than 1/4" [0.6 cm] flame retardant millboard covered with not less than No. 28 MSG sheet steel, 0.015" [0.04 cm] stainless steel, or 0.024" [0.06 cm] aluminum or 0.020" [0.05 cm] copper.
- E. 36" (91.4 cm) top of countertop to floor.
- F. Gas line opening - Wall: anywhere 5" (12.7 cm) below underside of countertop. Cabinet floor: anywhere within 6" (15.2 cm) of rear wall is recommended.

KLEINBURG
GLEN
LOT 40R
DEC. 12.2016

KLEINBURG GLEN
LOT 402
DEC. 12. 2016
②

CABINET DIMENSIONS (cont.)

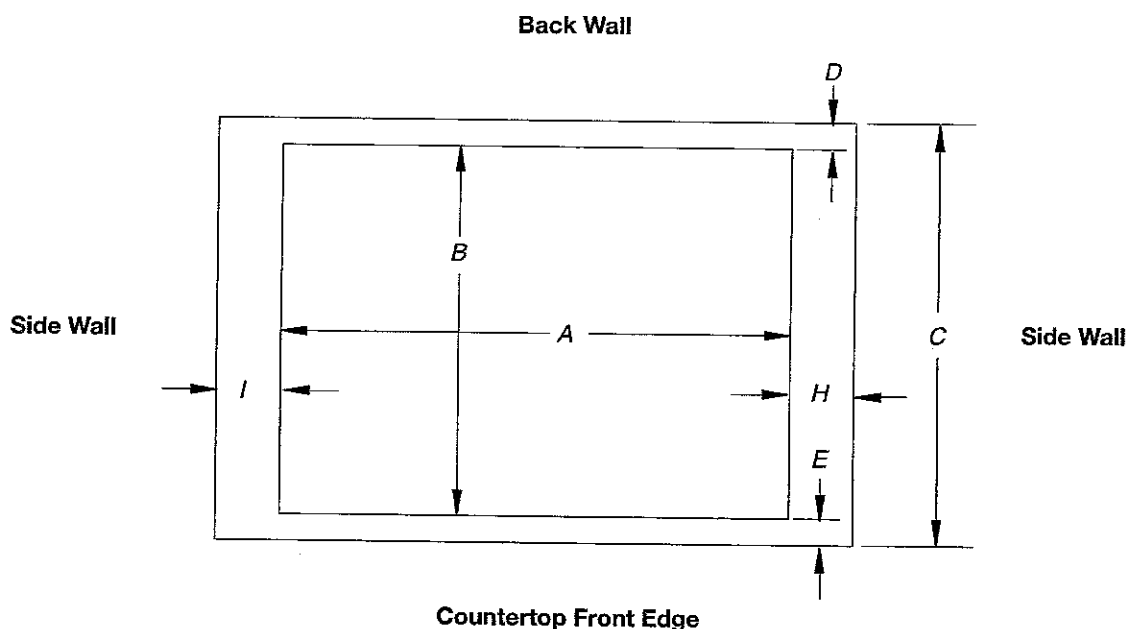

Cutout (Product Opening) Dimensions						
30" (76.2 cm) Models						
Models	A			B		
	Min	Recommended	Max	Min	Recommended	Max
KCGS550 and KCGS950 All Other 30" (76.2 cm) Models	28 1/2" (72.4 cm) 28 1/2" (72.4 cm)	28 7/8" (73.4 cm) 28 7/8" (73.4 cm)	29 5/16" (74.3 cm) 29 5/16" (74.3 cm)	19 1/2" (49.5 cm) 19" (48.3 cm)	19 13/16" (50.2 cm) 19 1/2" (49.5 cm)	20" (50.8 cm) 20" (50.8 cm)
36" (91.4 cm) Models						
KCGS556 and KCGS956 All Other 36" (91.4 cm) Models	34 7/8" (88.4 cm) 33 7/8" (86.0 cm)	35 3/16" (89.4 cm) 34 5/16" (87.0 cm)	35 5/8" (90.3 cm) 35 1/4" (89.5 cm)	19 1/2" (49.5 cm) 19" (48.3 cm)	19 13/16" (50.2 cm) 19 1/2" (49.5 cm)	20" (50.8 cm) 20" (50.8 cm)

Side Walls (Combustible Surfaces)	
Models	H and I
KCGS5 and KCGS9	H and I added together must be at least 48" (122.0 cm), with each side individually being at least 8" (20.3 cm).
KCGS350, KCGS366, MGC9536, WCG97US0, WCG97US6	H and I added together must be at least 48" (122.0 cm), with each side individually being at least 12" (30.5 cm).
All Other Models	Both have to be 8" (20.3 cm) or more.

Back Wall and Countertop Front Dimensions			
Models	C	D	E
KCGS550 and KCGS950	25" (63.5 cm)	2 7/8" (7.3 cm)	2 3/4" (6.9 cm)
All Other Models			3 1/8" (7.9 cm)

NOTES: After making the countertop cutout, some installations may require notching down the base cabinet side walls to clear the cooktop base. To avoid this modification, use a base cabinet with sidewalls wider than the cutout.

If cabinet has a drawer, a 4" (10.2 cm) depth clearance from the countertop to the top of the drawer (or other obstruction) in base cabinet is required. The drawer depth may need to be shortened to avoid interfering with the regulator.

IMPORTANT: If a built-in wall oven is to be installed below this cooktop, the grounded outlet and gas supply piping must be located in an adjacent cabinet.

This cooktop and its gas and electrical supply sources must be installed before the undercounter built-in wall oven is installed.

KLEINBURG GLEN

LOT 4072

SP Ⓢ

DEC. 12, 2016

④

27" (68.6 CM) AND 30" (76.2 CM) ELECTRIC SINGLE AND DOUBLE BUILT-IN OVEN

PRODUCT MODEL NUMBERS

KODE300E	KODT100E	KOST100E
KODE307E	KODT107E	KOST107E
KODE500E	KOSE500E	KEBS109E
KODE507E	KOSE507E	KEBS209E
		KEBS207E

Electrical: To properly install your oven, you must determine the type of electrical connection you will be using and follow the instructions provided for it here.

- Oven must be connected to the proper electrical voltage and frequency as specified on the model/serial number rating plate. The model/serial number rating plate is located under the control panel on single ovens and under the control panel on the upper oven cavity on double ovens. See the following illustrations.

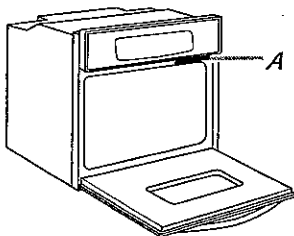

Single Oven

A. Model/serial number plate

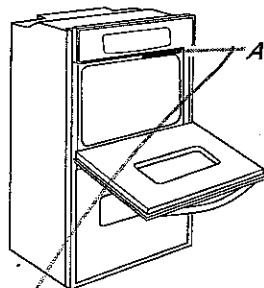

Double Oven

A. Model/serial number plate

- Models rated from 7.3 to 9.6 kW at 240 volts (5.4 to 7.4 kW at 208 volts) require a separate 40-amp circuit. Models rated at 4.8 kW and below at 240 volts (3.6 kW and below at 208 volts) require a separate 20-amp circuit.
- A circuit breaker is recommended.
- Connect directly to the circuit breaker box (or fused disconnect) through flexible, armored or nonmetallic sheathed, copper cable (with grounding wire). See "Make Electrical Connection" section.
- Flexible conduit from the oven should be connected directly to the junction box.
- Fuse both sides of the line.
- Do not cut the conduit. The length of conduit provided is for serviceability of the oven.
- A UL listed or CSA approved conduit connector must be provided.
- If the house has aluminum wiring, follow the procedure below:
 - Connect a section of solid copper wire to the ends of the flexible conduit leads.
 - Connect the aluminum wiring to the added section of copper wire using special connectors and/or tools designed and UL listed for joining copper to aluminum.

Follow the electrical connector manufacturer's recommended procedure. Aluminum/copper connection must conform with local codes and industry accepted wiring practices.

For power requirements for models KOST107E, KOST100E, KOSE507E, KOSE500E, KODE307E, KODE300E, KODE507E, KODE500E, KODT100E and KODT107E, refer to the following table.

Voltage	Single Thermal	Single Convect	Double Thermal	Double Convect	Double Convect/Thermal
240 VAC	4100 W	4100 W	8163 W	8300 W	8300 W
208 VAC	3100 W	3100 W	6300 W	6300 W	6300 W
240 VAC	17.2 A	17.2 A	34.2 A	34.2 A	34.2 A
208 VAC	15.0 A	15.0 A	29.9 A	29.9 A	29.9 A

PRODUCT DIMENSIONS

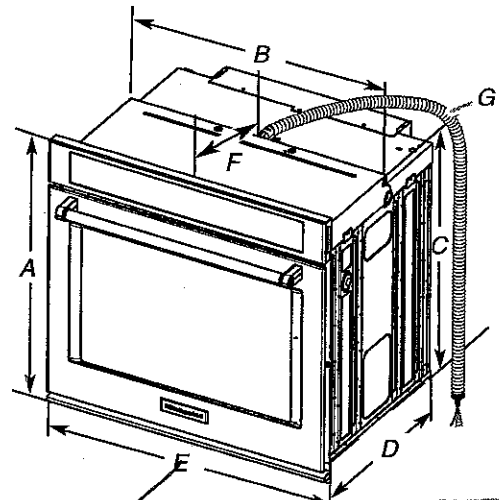

27" (68.6 cm) models

- A. 28³/₄" (72.8 cm) max. overall height
- B. 25⁷/₁₆" (64.6 cm) max. recessed width
- C. 26⁷/₄" (67.9 cm) recessed height
- D. 23¹/₄" (59.1 cm) max. recessed depth
- E. 27" (68.6 cm) overall width
- F. 12" (30.5 cm) from back of control panel to start of strain relief
- G. 48" (121.9 cm) flexible conduit length

30" (76.2 cm) models

- A. 28³/₄" (72.8 cm) max. overall height
- B. 28¹/₂" (72.4 cm) max. recessed width
- C. 26⁷/₄" (67.9 cm) recessed height
- D. 23¹/₄" (59.1 cm) max. recessed depth
- E. 30" (76.2 cm) overall width
- F. 12" (30.5 cm) from back of control panel to start of strain relief
- G. 48" (121.9 cm) flexible conduit length

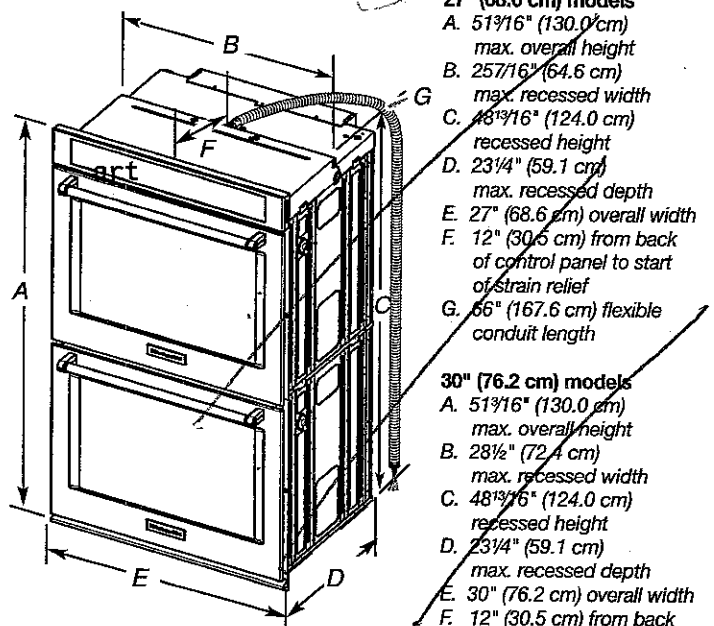

27" (68.6 cm) models

- A. 51¹/₁₆" (130.0 cm) max. overall height
- B. 25⁷/₁₆" (64.6 cm) max. recessed width
- C. 48¹/₁₆" (124.0 cm) recessed height
- D. 23¹/₄" (59.1 cm) max. recessed depth
- E. 27" (68.6 cm) overall width
- F. 12" (30.5 cm) from back of control panel to start of strain relief
- G. 66" (167.6 cm) flexible conduit length

30" (76.2 cm) models

- A. 51¹/₁₆" (130.0 cm) max. overall height
- B. 28¹/₂" (72.4 cm) max. recessed width
- C. 48¹/₁₆" (124.0 cm) recessed height
- D. 23¹/₄" (59.1 cm) max. recessed depth
- E. 30" (76.2 cm) overall width
- F. 12" (30.5 cm) from back of control panel to start of strain relief
- G. 66" (167.6 cm) flexible conduit length

KLEINBURG GLEN
LOT 4012
DEC. 12. 2016

4

CABINET DIMENSIONS - SINGLE OVENS

Single Oven Undercounter (without cooktop installed above)

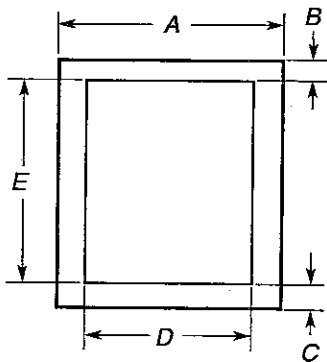

- | | |
|--|--|
| 27" (68.6 cm) models | 30" (76.2 cm) models |
| A. 27" (68.6 cm) min. cabinet width | A. 30" (76.2 cm) min. cabinet width |
| B. 1 1/2" (3.8 cm) min. top of cutout to underside of countertop | B. 1 1/2" (3.8 cm) min. top of cutout to underside of countertop |
| C. 5 1/4" (13.3 cm) bottom of cutout to floor | C. 5 1/4" (13.3 cm) bottom of cutout to floor |
| D. 25 1/2" (64.8 cm) cutout width | D. 28 1/2" (72.4 cm) cutout width |
| E. 28" (71.2 cm) min. cutout height | E. 28" (71.2 cm) min. cutout height |

Single Ovens Installed in Cabinet

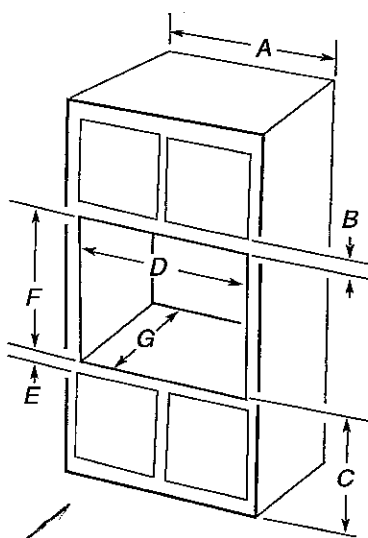

- | | |
|---|---|
| 27" (68.6 cm) models | 30" (76.2 cm) models |
| A. 27" (68.6 cm) min. cabinet width | A. 30" (76.2 cm) min. cabinet width |
| B. 1" (2.5 cm) top of cutout to bottom of upper cabinet door | B. 1" (2.5 cm) top of cutout to bottom of upper cabinet door |
| C. 32" (81.3 cm) bottom of cutout to floor | C. 32" (81.3 cm) bottom of cutout to floor |
| D. 25 1/2" (64.8 cm) cutout width | D. 28 1/2" (72.4 cm) cutout width |
| E. 1 1/2" (3.8 cm) min. bottom of cutout to top of cabinet door | E. 1 1/2" (3.8 cm) min. bottom of cutout to top of cabinet door |
| F. 28" (71.2 cm)* recommended cutout height | F. 28" (71.2 cm)* recommended cutout height |
| G. 24" (60.7 cm) cutout depth | G. 24" (60.7 cm) cutout depth |

*NOTE: The cutout height can be between 26 5/16" (68.4 cm) and 29 7/16" (74.8 cm) for single ovens.

CABINET DIMENSIONS - SINGLE OVENS

Double Ovens Installed in Cabinet

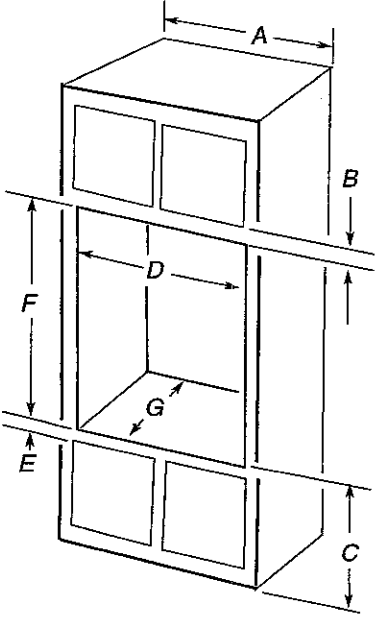

- | | |
|---|---|
| 27" (68.6 cm) models | 30" (76.2 cm) models |
| A. 27" (68.6 cm) min. cabinet width | A. 30" (76.2 cm) min. cabinet width |
| B. 1" (2.5 cm) top of cutout to bottom of upper cabinet door | B. 1" (2.5 cm) top of cutout to bottom of upper cabinet door |
| C. 14 3/4" (37.5 cm) bottom of cutout to floor is recommended. 4"-14 3/4" (10.2-37.5 cm) bottom of cutout to floor is acceptable. | C. 14 3/4" (37.5 cm) bottom of cutout to floor is recommended. 4"-14 3/4" (10.2-37.5 cm) bottom of cutout to floor is acceptable. |
| D. 25 1/2" (64.8 cm) cutout width | D. 28 1/2" (72.4 cm) cutout width |
| E. 1 1/2" (3.8 cm) min. bottom of cutout to top of cabinet door | E. 1 1/2" (3.8 cm) min. bottom of cutout to top of cabinet door |
| F. 50 1/4" (127.6 cm)* recommended cutout height | F. 50 1/4" (127.6 cm)* recommended cutout height |
| G. 24" (60.7 cm) cutout depth | G. 24" (60.7 cm) cutout depth |

*NOTE: The cutout height can be between 48 7/8" (124.1 cm) and 52 3/16" (132.6 cm) for double ovens.

KLEINBURG
GLEN
LOT 402



DEC. 12.2016

(7)

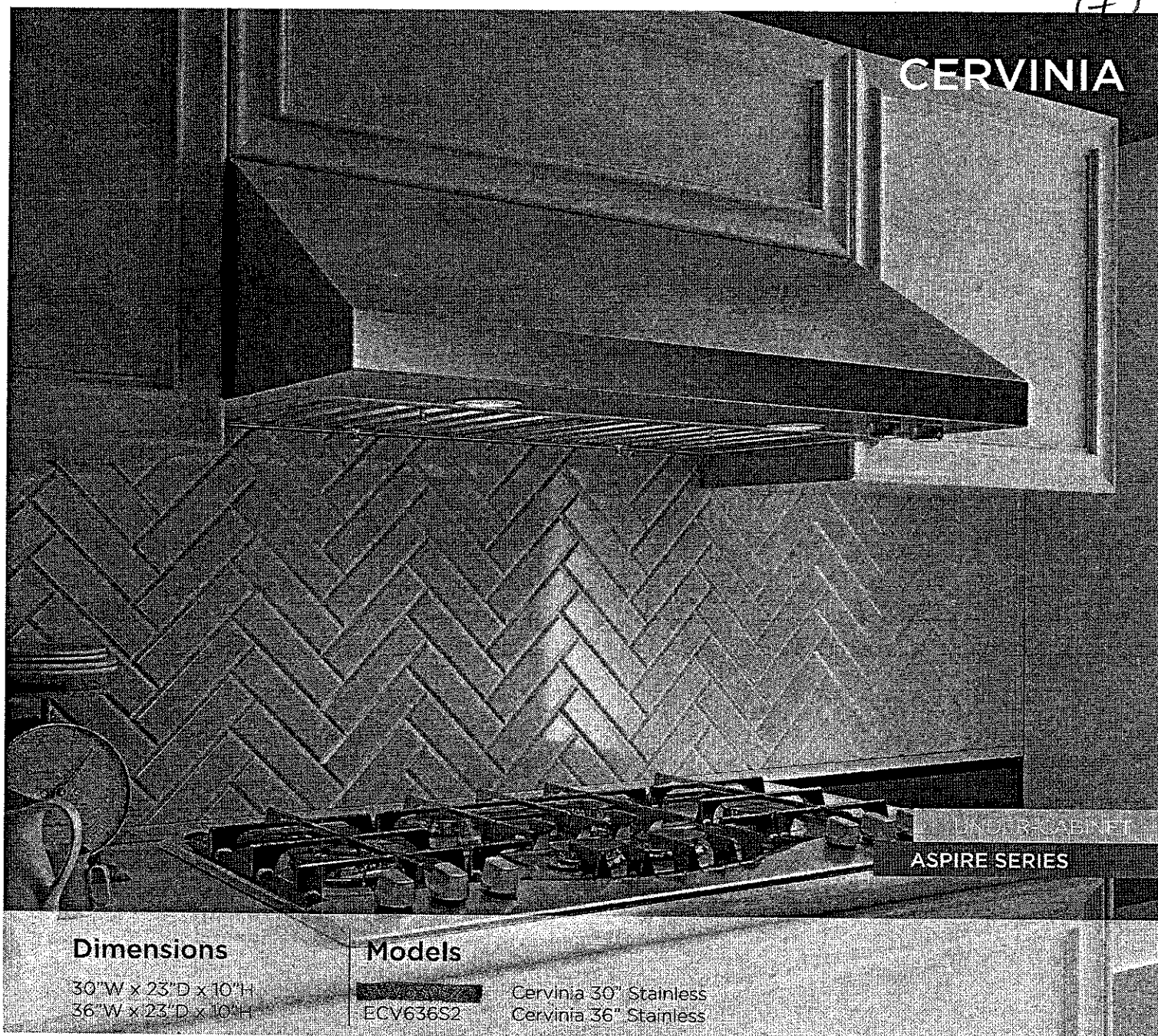

CERVINIA

UNDER-CABINET
ASPIRE SERIES

Dimensions

30" W x 23" D x 10" H
36" W x 23" D x 10" H

Models

ECV636S2 Cervinia 30" Stainless
ECV636S2 Cervinia 36" Stainless

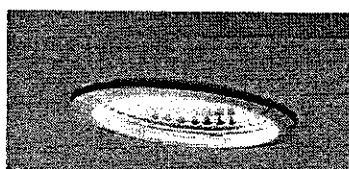

halogen lamps

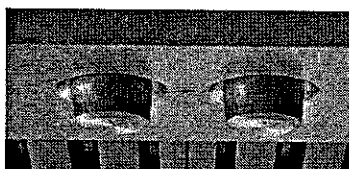

metallic rotating knob controls



professional stainless steel baffle filters

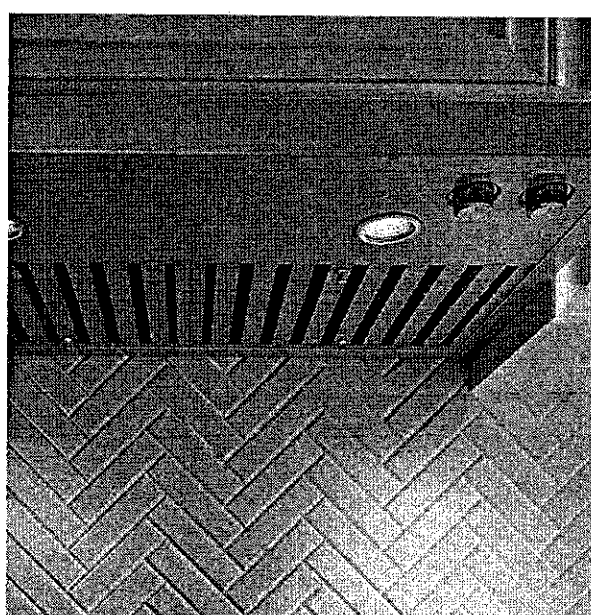

Available in 30" and 36" widths and only 10" tall, the Cervinia is a streamlined version of the full-size Calabria model and comes unbranded for easy coordination with other appliances. Cervinia features professional styling, seamless welded corner craftsmanship, a powerful 600 CFM blower with professional stainless steel baffle filters, halogen lighting, plus metallic rotating knob controls for convenience and safety. Cervinia is sure to deliver easy maintenance, higher efficiency and a cleaner kitchen.

Cervinia is designed for standard ducted ventilation only.

elica

KLEINBURG (GLEN)
LOT 40R

DEC. 12. 2010

CERVINIA

FEATURES

Size (in) & Type Finish	30" or 36" Wide Under-Cabinet Stainless Steel
Controls	Metallic Rotating Knob
Illumination	2, 40 Watt Halogen Lamps, 2 Light Intensities (bulbs included)
Installation Type	Ducted Installation Only
Blower Type	600 CFM, 4-Speed Internal
Blower Performance	Speed 1, 170 CFM, 1.6 Sones Speed 2, 280 CFM, 4.0 Sones Speed 3, 440 CFM, 7.0 Sones Speed 4, 600 CFM, 8.6 Sones
Filter Type	2, Dishwasher-Safe, Professional Stainless Steel Baffle
Duct Transition	3 1/4" x 10" with Back Draft Damper (top or rear)
Electrical	120V-60Hz 550 Watts at 4.6 Amps
Warranty	2 Year Parts & Labor, In-Home Service

ACCESSORIES



Optional 6" Chimney Extension
CODE: KIT02159 / MODEL: EXXCEK01 (30")
CODE: KIT02158 / MODEL: EXXCEK02 (36")

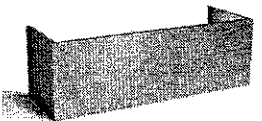

Optional 12" Chimney Extension
CODE: KIT02160 / MODEL: EXXCEK03 (30")
CODE: KIT02161 / MODEL: EXXCEK04 (36")

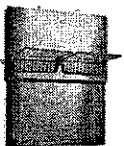

Optional Stainless Steel Back Splash & Warming Racks
CODE: KIT02162 / MODEL: EXXBSK30 (30")
CODE: KIT02163 / MODEL: EXXBSK36 (36")

LINE DRAWING

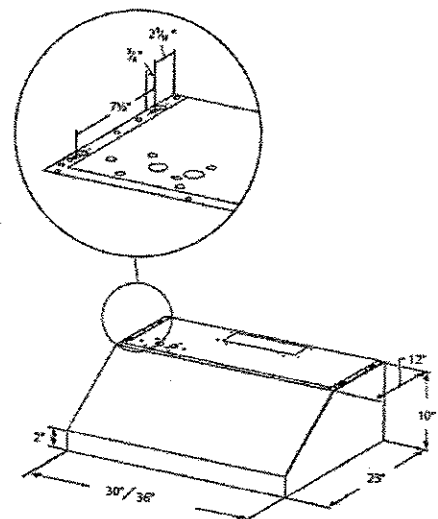

CONSUMABLE PARTS

Replacement Grease Filter (1)
CODE: GF09EA (30")
CODE: GF09FA (36")

Replacement Light Bulb (1)
CODE: 2006BH

Consumable parts are sold in units of one (1). Order accordingly.

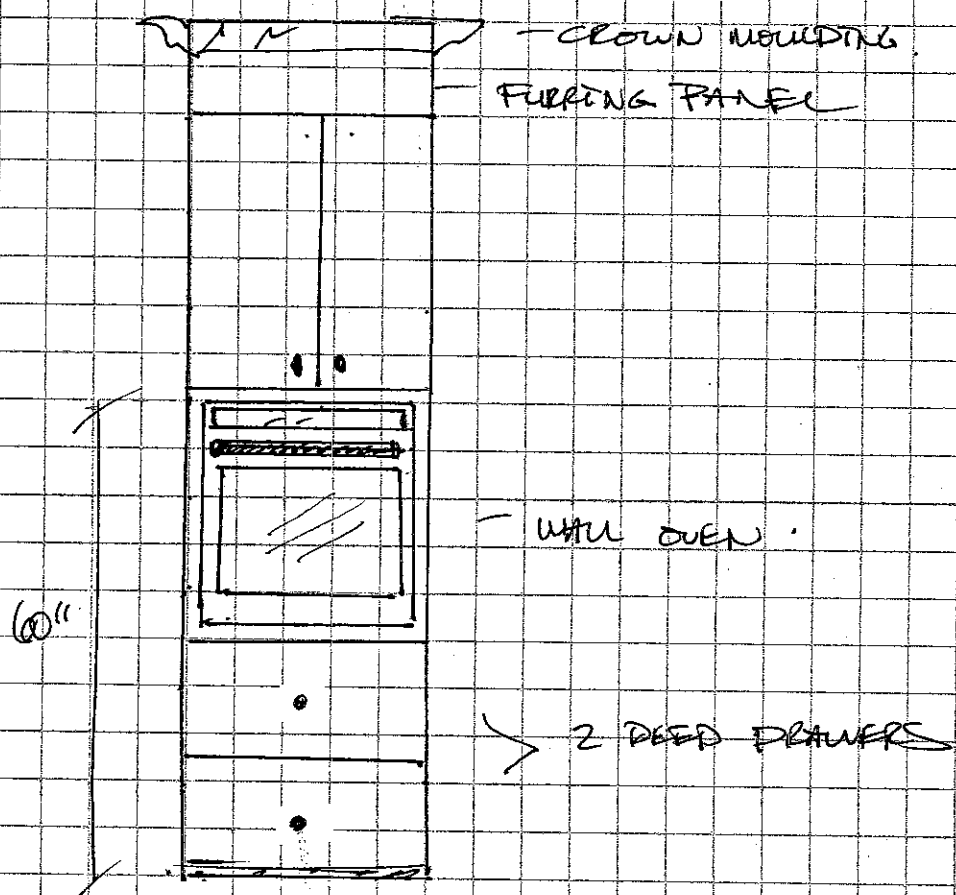

KLEINBURG (LEN)

LOT 2/10R.

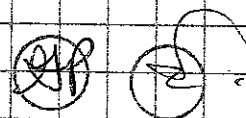

DEC. 12. 2010