

Kleinburg Glen - 51L - 1 - 25-2 Elev.A HUDSON OPT- GFA1

CARPET

Inv.1,057	1 - MASTER BEDROOM / BEDROOM 2 CARPET: Cityview berber (standard underpad)
Line15461	Note:
15Dec16 / 11Jan17	

CENTRAL VAC AND WIRING

Inv.630	1 - CONDUIT PIPE - FROM ATTIC TO ELECTRICAL PANEL - MUST SPECIFY LOCATION AND TERMINATION POINT
Line7969	Note:
7Jul16 / 10Nov16	
Inv.630	1 - FAMILY ROOM: CONDUIT PIPE - FOR TELEVISION Locate above fireplace, approx. 60" A.F.F. terminating right of fireplace. See plan for location.
Line7987	Note:
7Jul16 / 10Nov16	
Inv.630	1 - FAMILY ROOM: CAT 6 WIRING - UPGRADE AN OUTLET TO CAT 6. See plan for location.
Line7999	Note:
7Jul16 / 10Nov16	

CERAMIC

Inv.1,057	1 - FOYER / KITCHEN / POWDER ROOM FLOOR TILE: Upgrade 2 - 12x24" laid in straight, stacked pattern. See plan for tile direction.
Line15433	Note:
15Dec16 / 11Jan17	

DRYWALL

Inv.630	1 - SECOND FLOOR CEILING 9 FOOT - 25 FOOT MODELS ONLY- INCLUDES TALLER FRONT AND REAR ELEVATION WINDOWS, 8' INTERIOR DOORS, TALER FLAT ARCHES
Line13704	Note:
7Jul16 / 10Nov16	

ELECTRICAL

Inv.630	1 - 200 AMP ELECTRICAL SERVICE
Line7968	Note:
7Jul16 / 10Nov16	
Inv.630	1 - GARAGE: 220V WALL RECEPTICAL ON DEDICATED CIRCUIT - FOR FUTURE ELECTRIC CAR. SEE PLAN FOR LOCATION.
Line7971	Note:
7Jul16 / 10Nov16	
Inv.630	1 - KITCHEN: RELOCATE STANDARD FIXTURE to above island. See plan for location.
Line7972	Note:
7Jul16 / 10Nov16	
Inv.630	1 - KITCHEN: ROUGH - IN CEILING OUTLET ON SAME SWITCH - DOES NOT INCLUDE FIXTURE - locate: to be centered above island (with standard kitchen light, on same switch) See plan for location.
Line7973	Note:
7Jul16 / 10Nov16	
Inv.630	4 - KITCHEN: POT LIGHT: 4 INCH HALOGEN POT LIGHT - 440 WH - PRICED PER LIGHT - 10 OR MORE. See plan for location.
Line7974	Note:
7Jul16 / 10Nov16	

Kleinburg Glen - 51L - 1 - 25-2 Elev.A HUDSON OPT- GFA1

Inv.630	1 - KITCHEN: Install single pole switch for potlights in kitchen.
Line7975	Note:
7Jul16 / 10Nov16	
Inv.630	6 - FAMILY ROOM: POT LIGHT: 4 INCH HALOGEN POT LIGHT - 440 WH - PRICED PER LIGHT - 10 OR MORE See plan for location.
Line7976	Note:
7Jul16 / 10Nov16	
Inv.630	1 - FAMILY ROOM: Single pole switch for pot lights.
Line7977	Note:
7Jul16 / 10Nov16	
Inv.630	3 - MAIN HALL: *DELETE STANDARD CEILING LIGHT* INSTALL 3 POT LIGHT: 4 INCH HALOGEN POT LIGHT - 440 WH - PRICED PER LIGHT - 10 OR MORE. See plan for location. Use standard switch.
Line7978	Note:
7Jul16 / 10Nov16	
Inv.630	1 - FAMILY ROOM: 110V WALL RECEPTACLE ON NORMAL CIRCUIT - Locate approx. 66" A.F.F above fireplace. See plan for location.
Line7986	Note:
7Jul16 / 10Nov16	

EXTERIOR COLOURS

Inv.630	1 - EXTERIOR COLOUR PACKAGE 11
Line13706	Note:
7Jul16 / 10Nov16	

FIREPLACE

Inv.1,057	1 - FAMILY ROOM: Add raised hearth to standard fireplace mantle.
Line15437	Note:
15Dec16 / 11Jan17	

FRAMING

Inv.630	1 - SECOND FLOOR CEILING 9 FOOT - 25 FOOT MODELS ONLY- INCLUDES TALLER FRONT AND REAR ELEVATION WINDOWS, 8' INTERIOR DOORS, TALER FLAT ARCHES
Line7997	Note:
7Jul16 / 10Nov16	
Inv.630	1 - MANDOOR - GARAGE TO HOUSE - AS PER PLAN AND GRADE PERMITING
Line13707	Note: AS PER APS
7Jul16 / 10Nov16	
Inv.964	1 - OPTIONAL GROUND FLOOR
Line13709	Note:
10Nov16 / 10Nov16	

GRANITE MARBLE QUARTZ

Inv.1,057	1 - KITCHEN STONE COUNTER TOP: Upgrade 2 granite Edge - FE-20
Line15426	Note:
15Dec16 / 11Jan17	
Inv.1,057	1 - MASTER ENSUITE MARBLE COUNTER: Upgrade 1 Edge: FE-20
Line15443	Note:
15Dec16 / 11Jan17	

Kleinburg Glen - 51L - 1 - 25-2 Elev.A HUDSON OPT- GFA1

Inv.1,057	1 - MAIN BATHROOM: Granite Counter Upgrade (standard level)
Line15455	Note:
15Dec16 / 11Jan17	

HARDWOOD

Inv.1,057	1 - UPPER HALL / BEDROOM 3 HARDWOOD FLOOR: Preverco 3/4 x 4-1/4" Red Oak (smooth)
Line15435	Note:
15Dec16 / 11Jan17	

INTERIOR TRIM AND DOORS

Inv.630	1 - SECOND FLOOR CEILING 9 FOOT - 25 FOOT MODELS ONLY- INCLUDES TALLER FRONT AND REAR ELEVATION WINDOWS, 8' INTERIOR DOORS, TALER FLAT ARCHES
Line13703	Note:
7Jul16 / 10Nov16	
Inv.1,057	1 - MAIN FLOOR *ONLY*: Upgrade 1 trim on main floor only (standard trim on 2nd floor)
Line15442	Note:
15Dec16 / 11Jan17	

KITCHEN AND BATH CABINETRY

Inv.1,057	1 - KITCHEN CABINETRY: Slide in stove prep
Line15424	Note:
15Dec16 / 11Jan17	
Inv.1,057	1 - KITCHEN CABINETRY: Base cabinet folding door
Line15428	Note:
15Dec16 / 11Jan17	

MISC.

Inv.630	1 - BONUS PACKAGE: \$5,000.00 (INCLUDING TAXES) WORTH OF UPGRADES FROM GOLD PARK HOMES DÉCOR CENTRE IS BEING APPLIED TOWARD THE STRUCTURAL APPOINTMENT. PURCHASER HAS A REMAINING AMOUNT OF \$00 (INCLUDING TAXES) TO BE USED TOWARD THE COLOUR APPOINTMENT.
Line8001	Note:
7Jul16 / 10Nov16	
Inv.630	1 - Purchasers are aware & accepts that ANY changes made to upgrades after signing this Purchasers Extra Form are subject to a minimum administration fee of \$500. PLUS a 10% holdback fee.
Line8002	Note:
7Jul16 / 10Nov16	
Inv.630	1 - Purchaser has attended a Structural appointment at the Decor Centre & has DECLINED any additional upgrades and accepts and acknowledges that there will be no further structural changes/additions/deletions to be made upon signing on July 7, 2016.
Line8004	Note:
7Jul16 / 10Nov16	
Inv.1,057	1 - Purchaser has attended a Colour appointment at the Decor Centre & has DECLINED any additional upgrades and accepts and acknowledges that there will be no further changes/additions/deletions to be made upon signing on December 15, 2016.
Line15462	Note:
15Dec16 / 11Jan17	
Inv.1,057	1 - Purchasers are aware & accepts that ANY changes made to upgrades after signing this Purchasers Extra Form are subject to a minimum administration fee of \$500. PLUS a 10% holdback fee
Line15463	Note:
15Dec16 / 11Jan17	

Kleinburg Glen - 51L - 1 - 25-2 Elev.A HUDSON OPT- GFA1

Inv.1,057	1 - Purchaser Accepts Standard Appliance Openings: Fridge - 37-1/2"W x 73-1/2" High Approx. Range - 30-1/2"D x 31-1/2"W Approx. Dishwasher - 24" W Approx.
Line15465	Note:
15Dec16 / 11Jan17	

Inv.1,057	1 - Due to the many variables that can affect the pattern, colour and/or design and "pitting" of natural products, granite installed will not be identical to the samples displayed.
Line15466	Note: Every effort is made to provide granite counter tops as close as possible but the vendor is not responsible for results which differ from the sample displayed. All countertop surfaces may have seems & product pattern & shade can change in areas containing seems.
15Dec16 / 11Jan17	

PLUMBING

Inv.1,057	1 - KITCHEN SINK: Upgrade to single bowl rectangular sink Blanco Quatrus U suoer single #401248
Line15432	Note:
15Dec16 / 11Jan17	

Inv.1,057	2 - MASTER ENSUITE: Vessel Sink -Foremost 'Seranade' #13-0019-W
Line15450	Note:
15Dec16 / 11Jan17	

Inv.1,057	2 - MASTER ENSUITE: Vessel Faucet -Delta Addison #592-DST (chrome)
Line15453	Note:
15Dec16 / 11Jan17	

Inv.1,057	1 - MAIN BATHROOM: Undermount oval sink Contrac 'Calvin'
Line15454	Note: Standard lav faucet
15Dec16 / 11Jan17	

STAIRS AND RAILINGS

Inv.1,057	1 - MAIN STAIRS: Euroline 1 + V Groove
Line15439	Note:
15Dec16 / 11Jan17	

WINDOWS AND DOORS

Inv.630	1 - FRENCH DOORS IN LIEU OF PATIO SLIDERS - 6FT X 80 INCH FRENCH DOORS - NO SCREEN CLEAR GLASS
Line7992	Note:
7Jul16 / 10Nov16	

Inv.630	1 - SIDELITES - 1 PAIR - 12 INCH x 80 INCH HEIGHT - MUST ADD WITH 6 FOOT DOORS IN LIEU OF 8 FOOT SLIDERS
Line7993	Note:
7Jul16 / 10Nov16	

Inv.630	1 - SECOND FLOOR CEILING 9 FOOT - 25 FOOT MODELS ONLY- INCLUDES TALLER FRONT AND REAR ELEVATION WINDOWS, 8' INTERIOR DOORS, TALER FLAT ARCHES
Line13705	Note:
7Jul16 / 10Nov16	

Inv.630	1 - MAN DOOR GARAGE TO HOUSE - OPTIONAL - IF GRADE PERMIT'S
Line13708	Note: AS PER APS
7Jul16 / 10Nov16	

Scheduled Closing Date: Wednesday, November 16, 2016

Purchasers: Yuk Yin Wong & Benny Ming Yee Lee

Property: 51L

Telephone Res. / Bus: (416) 917-6102

Project: Burkshire Holdings Inc.

Decor Advisor: Yolande Somerville

Model and Elevation: 25-2 Elev.A HUDSON OPT- GFA1

Layout Changes: ☐ Yes ☒ No Sketch Attached: ☒ Yes ☐ No Exterior Colour Scheme:

1. Cabinetry

	Style and Colour	Counter	Hardware
Kitchen / Breakfast	Varese pvc 'antq white'	*Granite: 'Andino White' Edge: FE-20	cs1-23
Laundry Room	n/a	n/a	n/a
Powder Room	n/a	n/a	n/a
n/a	n/a	n/a	n/a
Master Ensuite Bathroom	Varese pvc 'vanilla stix'	*Marble: 'Escarpment Dark' Edge: FE-20	cs1-18
Second Ensuite Bathroom (If Applicable)	n/a	n/a	n/a
Main Bathroom	Varese pvc 'mystic'	*Granite: Grigio Sardo Edge: FE-20	cs1-21
Dishwasher Cabinet	n/a		

Comment

2. Floor Tile

	Selection	Grout	Threshold
Entrance Vestibule	*12x24" Nepal 'Cream'	n/a	n/a
Main Hall	n/a	n/a	n/a
Kitchen / Breakfast	*12x24" Nepal 'Cream'	n/a	n/a
Laundry Room	13x13" Carrara 'White/Grey'	n/a	n/a
Powder Room	*12x24" Nepal 'Cream'	n/a	n/a
Main Bathroom	13x13" Carrara 'White/Grey'	n/a	n/a
Master Ensuite Bathroom	13x13" Milieu 'Fog'	n/a	n/a
Second Ensuite Bathroom (If Applicable)	n/a	n/a	n/a
Lower Landing (If Applicable)	n/a	n/a	n/a
n/a	n/a	n/a	n/a

Comment

3. Wall Tile

	Selection	Listello/Inserts	Describe
M. Ens tub skirt/splash	8x10" Reflection 'Olive'	<input type="radio"/> Yes <input checked="" type="radio"/> No	
Master Ensuite Bathroom			
Tub Deck	8x10" Reflection 'Olive'	<input type="radio"/> Yes <input checked="" type="radio"/> No	
Shower Stall	8x10" Reflection 'Olive'	<input type="radio"/> Yes <input checked="" type="radio"/> No	
Bathroom Walls	n/a	<input type="radio"/> Yes <input checked="" type="radio"/> No	
Second Ensuite Bathroom (If Applicable)	n/a	<input type="radio"/> Yes <input checked="" type="radio"/> No	
Main Bathroom	8x10" Weave 'White'	<input type="radio"/> Yes <input checked="" type="radio"/> No	

Kitchen Backsplash ☐ Yes ☒ NoBacksplash Behind Fridge Comment

Bathroom wall tiles: Install vertical stacked

Scheduled Closing Date: Wednesday, November 16, 2016

Purchasers: Yuk Yin Wong & Benny Ming Yee Lee Property: 51L
Telephone Res. / Bus: (416) 917-6102 Project: Burkshire Holdings Inc.
Decor Advisor: Yolande Somerville Model and Elevation: 25-2 Elev.A HUDSON OPT- GFA1

4. Plumbing Fixtures

<input type="checkbox"/>	Second Ensuite	<input type="checkbox"/>	Powder Room	<input type="checkbox"/>	
Master Ensuite Bathroom	<input type="checkbox"/>	Other Room - Specify	<input type="checkbox"/>	Other Washroom	<input type="checkbox"/>
Comment					

Standard plumbing except:
Kitchen sink
Master Ensuite sink/faucet
Main Bath sink

5. Hardwood Flooring

Type and Stain	Type and Stain
Main Hall	Upper Landing
Kitchen / Breakfast	Upper Hall
Living Room	Master Bedroom
Dining Room	Bedroom #2
Family Room	Bedroom #3
Den/Library	Bedroom #4
Entrance Vestibule	Bedroom #5
Lower Landing (If Applicable)	Other Room - Specify

Comment

6. Carpeting

Upgrade	Description
<input type="checkbox"/>	Main Hall
<input type="checkbox"/>	Living Room
<input type="checkbox"/>	Dining Room
<input type="checkbox"/>	Family Room
<input type="checkbox"/>	Den/Library
<input type="checkbox"/>	Upper Hall
<input type="checkbox"/>	Master Bedroom
<input type="checkbox"/>	Bedroom #2
<input type="checkbox"/>	Bedroom #3
<input type="checkbox"/>	Bedroom #4
<input type="checkbox"/>	Bedroom #5
<input type="checkbox"/>	n/a
<input type="checkbox"/>	Upper Landing (If Applicable)
<input type="checkbox"/>	Lower Landing (If Applicable)

Upgrade Underpad	Type	Area
Carpet on Stairs	Capped	Runner - *Upgrade

Comment

Upgraded carpet with standard underpad in Master Bedroom & Bedroom 2

Handwritten signatures: Alex and Ali.

Purchasers: Yuk Yin Wong & Benny Ming Yee Lee

Property: 51L

Telephone Res. / Bus: (416) 917-6102

Project: Burkshire Holdings Inc.

Decor Advisor: Yolande Somerville

Model and Elevation: 25-2 Elev.A HUDSON OPT- GFA1

7. Fireplace

Living Room

Purchased ☐

As Per Plan ☐

N/A ☒

Family Room

Purchased ☐

As Per Plan ☒

N/A ☐

Other Room - Specify

Purchased ☐

As Per Plan ☐

N/A ☒

Fireplace Type

Standard Gas

Mantle Type

Standard

Colour / Stain

Standard

Surround

None

Hearth

*raised hearth

Comment

8. Trim Carpentry

Interior Doors

Standard

Front Door Glass Inserts

Standard

Door Handles

Standard

Interior Trim

*Upgrade 1 on main floor only (standard on 2nd floor)

Comment

9. Plaster Mouldings and Medallions

Entrance Vestibule

Kitchen/Breakfast

Main Hall

Den/Library

Living Room

Lower Landing

Dining Room

Other Room - Specify

none

Family Room

Thru out

Comment

10. Railings and Spindles

Railing Package

*Euroline 1 + V Groove

Railing Colour

Standard Natural

Spindle Colour

*Black

Stringer / Riser

Standard Natural

Treads

Standard Natural

Comment

Oak Stairs

☒ Yes

☐ No

11. Wall Paint

Main & Upper Hall

Master Bedroom

Living Room

Bedroom #2

Dining Room

Bedroom #3

Kitchen / Breakfast

Bedroom #4

Family Room

Bedroom #5

Powder Room

Master Ensuite

Laundry Room

Second Ensuite

Den/Library

Trim Paint

Thru Out

Warm Grey

Comment

Smooth Ceilings First Floor

nee as.

Scheduled Closing Date: Wednesday, November 16, 2016

Purchasers:Yuk Yin Wong & Benny Ming Yee Lee

Telephone Res. / Bus: (416) 917-6102

Decor Advisor:Yolande Somerville

Property: 51L

Project: Burkshire Holdings Inc.

Model and Elevation: 25-2 Elev.A HUDSON OPT- GFA1

12. Electrical

Plugs and Switches☒ White ☐ Ivory

Hood Fan☐ White ☐ Ivory

Appliances

Built in Cooktop☐ Yes ☒ No

Built in Oven☐ Yes ☒ No

Gas Stove☐ Yes ☒ No

Microwave☐ Yes ☒ No

Above Kitchen Cabinet Light☐ Yes ☒ No

Below Kitchen Cabinet Light☐ Yes ☒ No

Comment

Standard Stainless Steel Hood Fan

13. Heating and Air Conditioning

Air Conditioning

Gas Provisions Dryer

Gas Provisions Stove

Gas Provisions Barbecue

Comment

Standard Gas BBQ Line

14. Additional Comments

15. Disclaimers and Notes

- 1) Colours of all materials are as close as possible to builder's selection, but not necessarily identical due to variances in manufacturing.
- 2) Any extras listed above are null and void unless accompanied by a separate invoice/amendment. Said invoice must be paid in full.
- 3) The Purchaser acknowledges that after Interior Colour Selection form is signed and dated, no further changes will be permitted other than re-selection due to unavailability. Purchaser's Initials
- 4) The Purchaser acknowledges reading and accepting the "Gold Park Homes Decor Centre Disclaimers" form. This document contains other miscellaneous disclaimers.

This Interior Colour Selection is final and approved by:

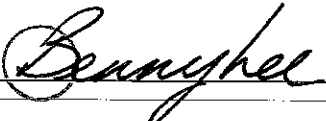
Signature: 

Date:

Signature: 

Date: 15 Dec 2016

✓Elevation A • 1,898 sq.ft.

—Elevation B • 1,898 sq.ft.

LOT 51 L

July 7 2016

2w.

Lee

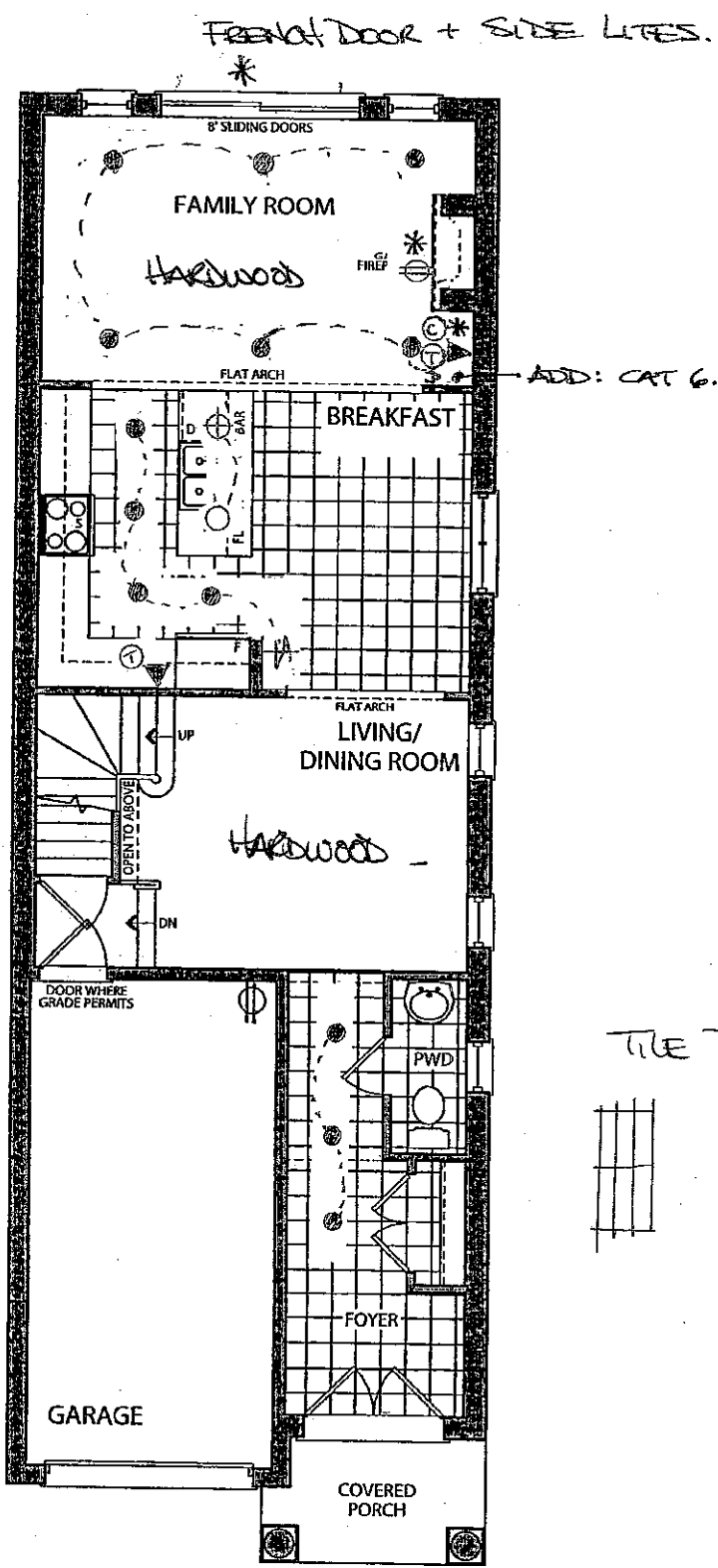

✓

OPT. GROUND FLOOR
ELEVATION A

RG-51L

Dec 15 2016

Lee CW

✓ Elevation A • 1,898 sq.ft.

✗ Elevation B • 1,898 sq.ft.

✓ Lot 51L
 (CW) July 7 2016

KG-51L
 Dec 15 2016
 (CW) (CW)

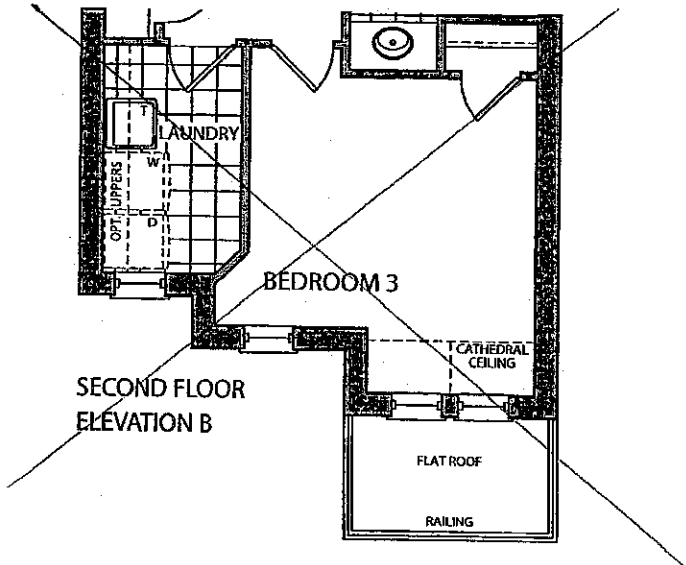
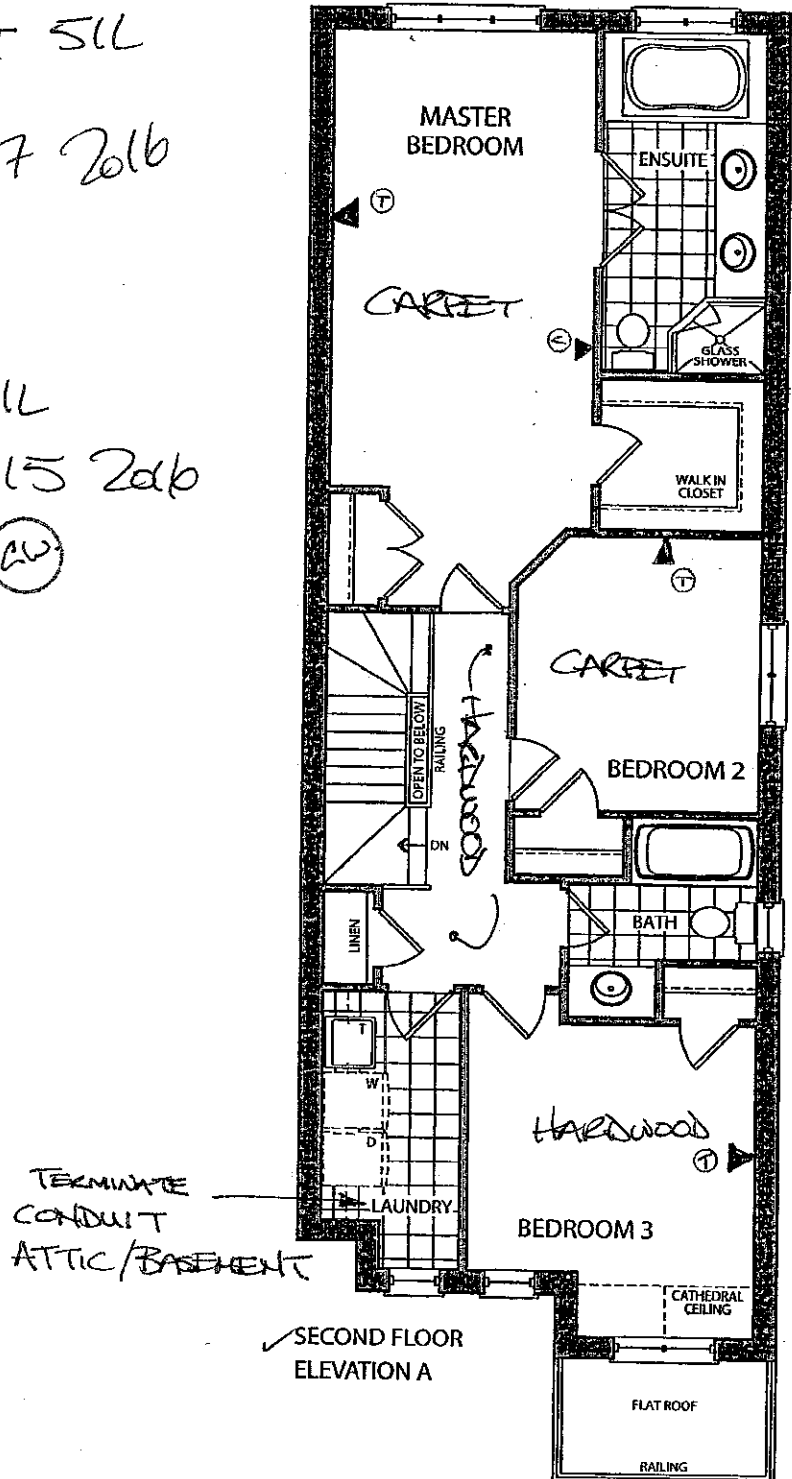

Prices, figures, illustrations, sizes, features and finishes are subject to change without notice. E.&O.E. Areas and dimensions are approximate and actual usable floor space may vary from the stated area. Layout may be reverse of the unit purchased. E. & O.E.



Kleinburg
GLEN

the Hudson

Elevation A • 1,898 sq.ft.

Elevation B • 1,898 sq.ft.

LOT 512
July 7 2016

KG-512
Dec. 15 2016

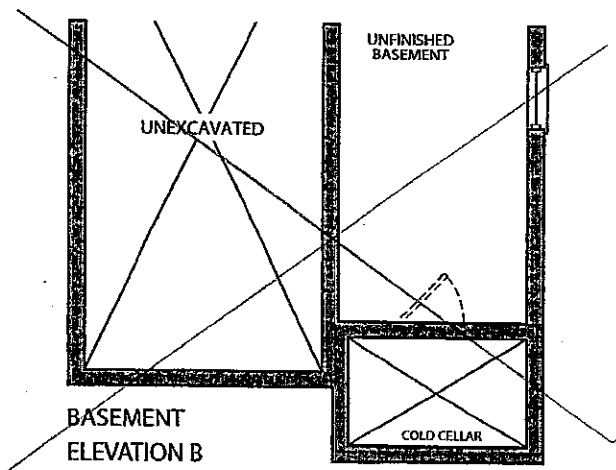
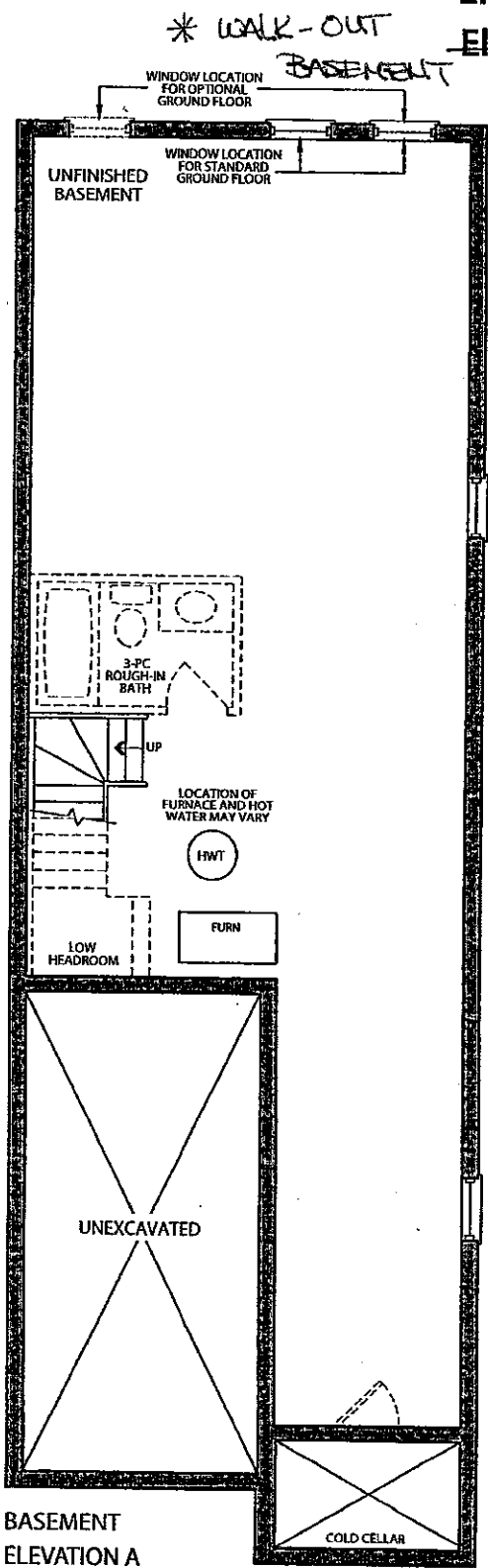

Prices, figures, illustrations, sizes, features and finishes are subject to change without notice. E.&O.E. Areas and dimensions are approximate and actual usable floor space may vary from the stated area. Layout may be reverse of the unit purchased. E. & O.E.

CORTINA

KITCHENS INC.

70 Regina Road Woodbridge ON L4L 8L6
905-264-6464

INFORMATION - PVC DOORS

Builder. Gold Park Homes Project..... Lot #.....514.....

All cabinets with PVC (Thermofoil) Doors come with melamine gables, panels and kick. The doors, crown moulding and light valance are PVC wrapped. Open shelves incorporated in design will only be available with melamine interiors. There will be variations in colour shades between the PVC parts (doors, crown and Light valance) and the melamine parts (open shelves, Gables, Panels and Kick) due to the difference in material.

Furring Panel with crown moulding to the ceiling is not available on all PVC door styles due to subtle variations in colour shades between the PVC parts (moulding) and the melamine parts (furring panel) due to the difference in material. Grain directions in wood grain pattern melamine, vary between the furring panel, crown moulding (horizontal) and the PVC doors (vertical).

Thank you for your understanding.

I am well informed of this information, and agree to the purchase of the above.

Purchase

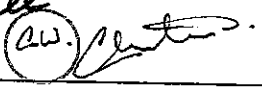
 Benjamin Lee
 C.W. [unclear]

Date: Dec 15 2016

CORTINA

70 Regina Road, Woodbridge, Ontario L4L 8L8
Tel: 905-204-0464 Fax: 905-204-0864
www.CortinaKitchens.com

KG-51L

Dec 15 2016

QUOTATION

Date: 28/06/16

Trade Name: Gold Park Homes

Site location:

Model: 25-2

Address:

Project: Kleinburg Glen

Phase:

This layout has been explained to the purchaser by Cortina Kitchens Inc. and is understood by the purchaser.

OPT. GROUND FLOOR KITCHEN

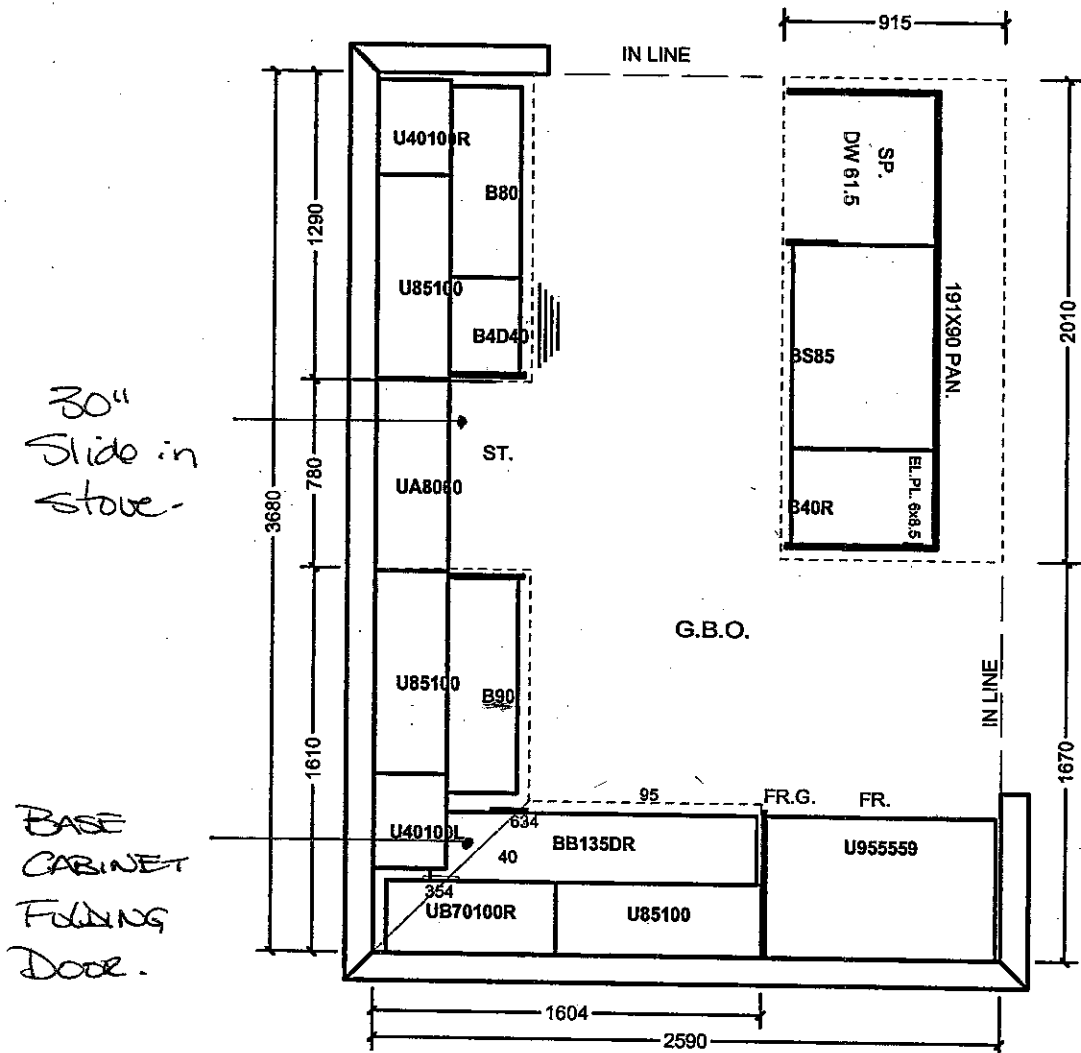

*STANDARD APPLIANCE OPENINGS

All prices subject to confirmation from head office.
This quotation is subject to the terms & conditions set out

ACCEPTED DATE: 26

All agreements are contingent upon strikes, accidents, and delays beyond our control.
Please provide our installer with template for sinkholes or \$150.00 will be charged for callback.

Item A. Wood grain and colour are characteristics of the product. We cannot guarantee that such grain and colour will always match.
Item B. Cortina Kitchens Inc. reserves the right to alter dimensions and make technical changes without notice.

CORTINA

70 Regina Road, Woodbridge, Ontario L4L 8L8
Tel: 905-284-6484 Fax: 905-284-0084
www.CortinaKitchens.com

KG-51L

Dec 15 2016

Lee (LW)

QUOTATION

Date: 28/06/16

Trade Name: Gold Park Homes

Site location:

Model: 25-2

Address:

Project: Kleinburg Glen

Phase:

This layout has been explained to the purchaser by Cortina Kitchens Inc. and is understood by the purchaser.

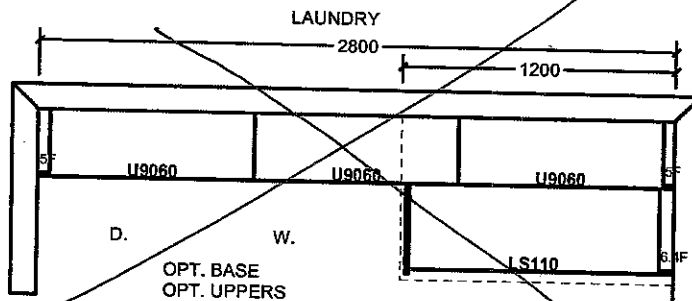
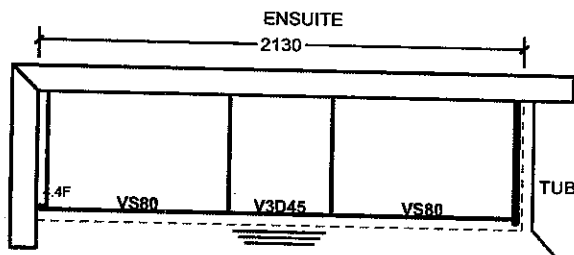
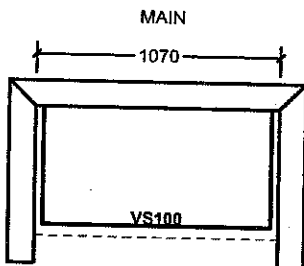
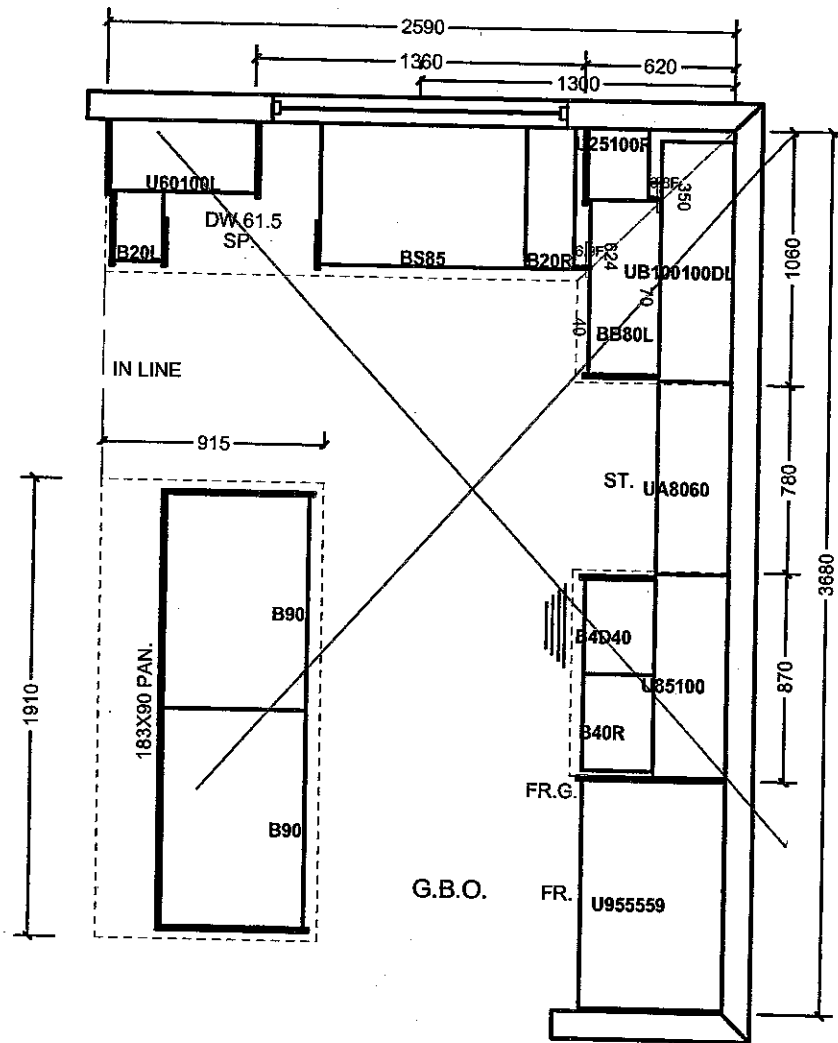

All prices subject to confirmation from head office.
This quotation is subject to the terms & conditions set out

ACCEPTED DATE: _____

All agreements are contingent upon strikes, accidents, and delays beyond our control.
Please provide our installer with template for sinkholes or \$150.00 will be charged for callback.

Item A. Wood grain and colour are characteristics of the product. We cannot guarantee that such grain and colour will always match.
Item B. Cortina Kitchens Inc. reserves the right to alter dimensions and make technical changes without notice.

KG-51L
Dec 15 2016

Ne (20)



CSI-6

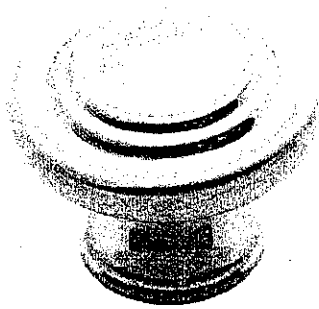

CSI-10

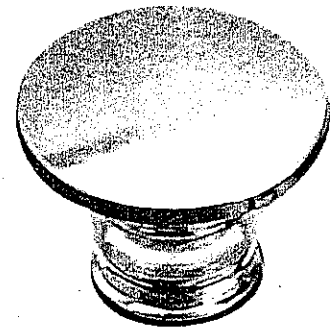

CSI-14

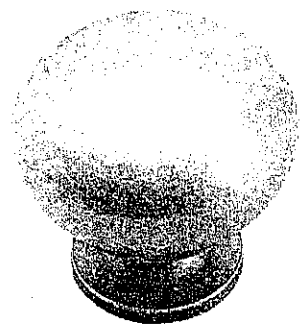

CSI-16

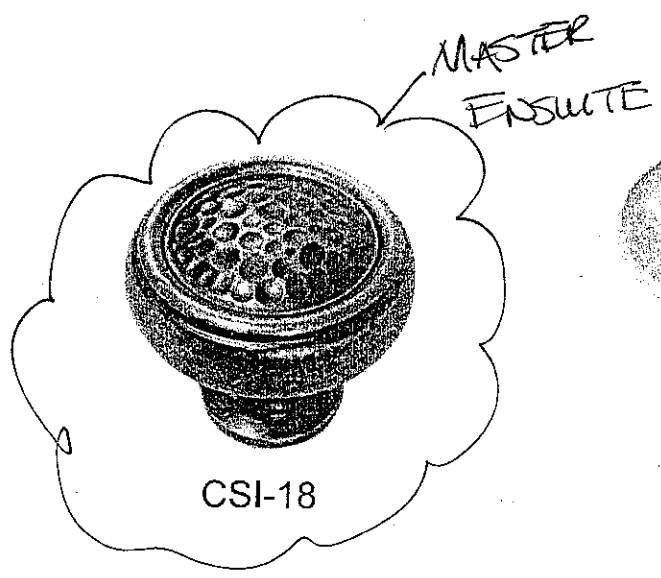

CSI-18

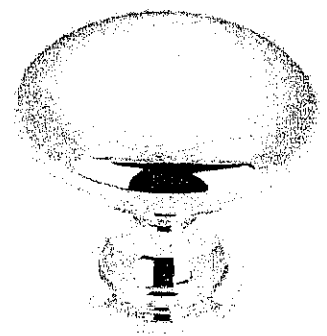

CSI-19

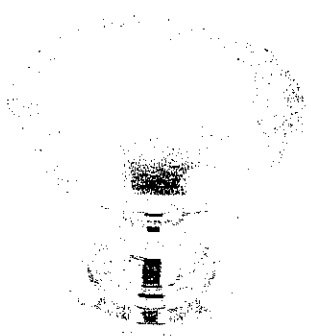

CSI-20

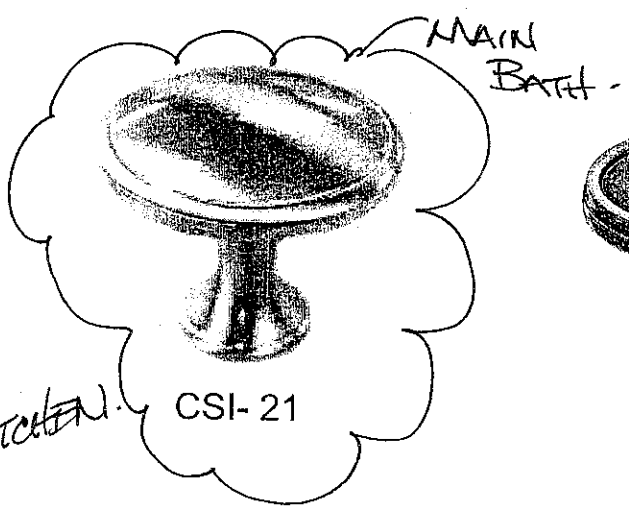

CSI-21

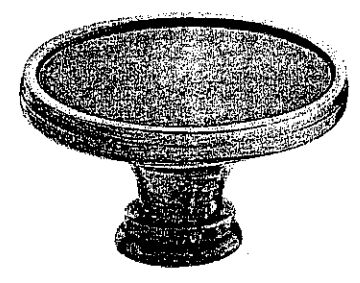

CSI-22

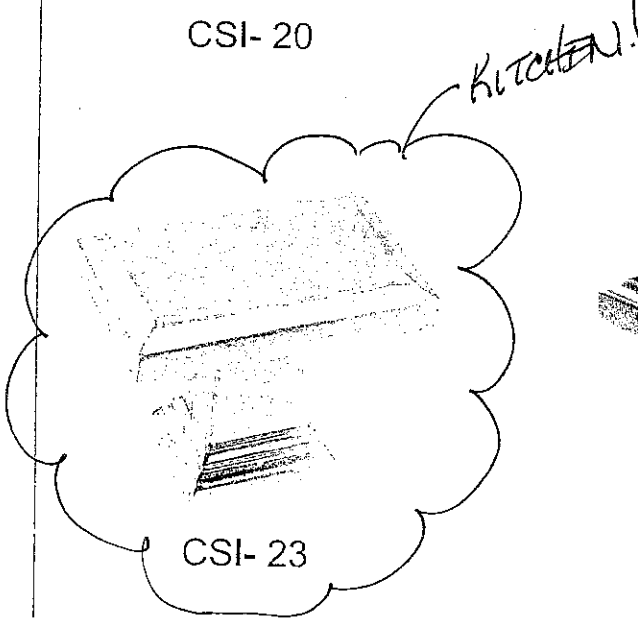

CSI-23

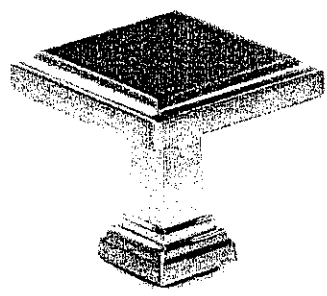

CSI-24

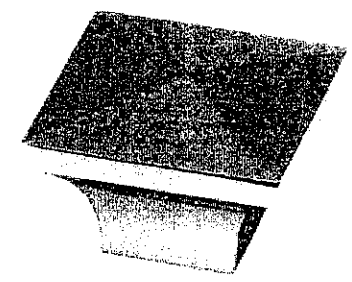

CSI-25

***NOTES:**

- IMAGES ARE FOR QUICK REFERENCE PURPOSES ONLY
- ACTUAL SIZES AND FINISHES AS PER HARDWARE SAMPLE BOARD PROVIDED TO DECOR CENTRE

KG-51L (see 2b)
Dec 15 2016

- Standard 2CM & 3CM
- Upgrade 1 2CM & 3CM
- Upgrade 1 4 CM
- Upgrade 2

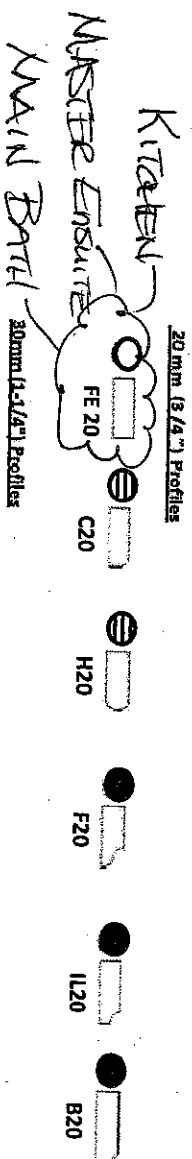

40mm (1-1/2") Profiles

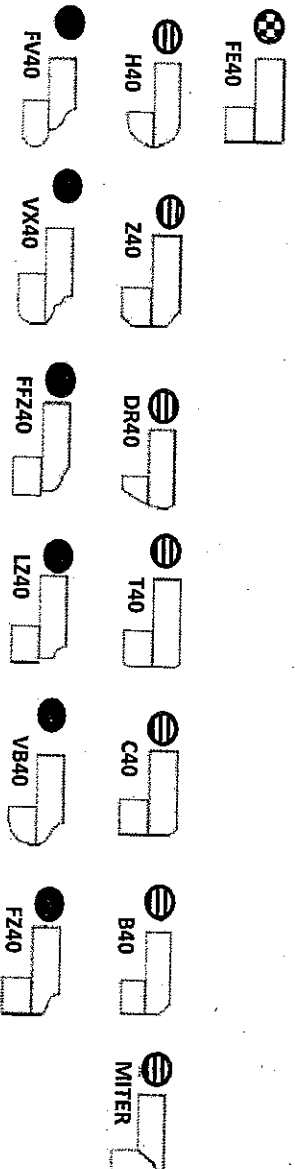

Note: All colours may not be available in 30mm at time ordered. Vendor reserves the right to use 40 mm edges (by lamination process).

*Mitre edge is available in Upgrade 1 for an overall thickness of 2". All other Mitre edge options will be an Upgrade 2 Edge.

*UPGRADED: sink - kitchen

sink/faucet - MASTER

sink - MAIN

BLANCO QUATRUS™
U SUPER SINGLE

Sink
Specifications

Model
N°

Optional
Accessories

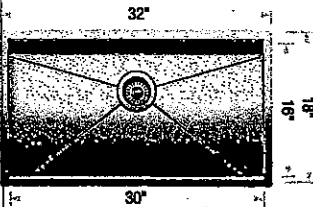

Undermount
Minimum Cabinet Size*
36" (915 mm)
Bowl Depth
9" (230 mm)
Cubed Weight
55 lb. (25 kg)

401248

406347 Super Single Grid
406348 Elevated Grid
406345 Ash Cutting Board
406344 Workstation
517666 CapFlow™
230694 Magnetic Caddy

LOT No.: 514

ROOM: Kitchen

DATE: Dec. 15 2016

SIGNATURE:

(Signature) *(Signature)*

Kleinburg
BLANK

GOLDPARK
WORTH MORE

LOT No.: 512	
ROOM: MASTER ENSUITE	
DATE: Dec 15 2016	SIGNATURE: <i>[Signature]</i> <i>[Signature]</i>
Kleinfurter CLERK	GOLDPARK WORTH MORE

Seranade

round vessel lavatory

13-0019-W



Finish
Soft white vitreous china
Nano easy clean glaze



Overflow
Rear





Template
Supplied

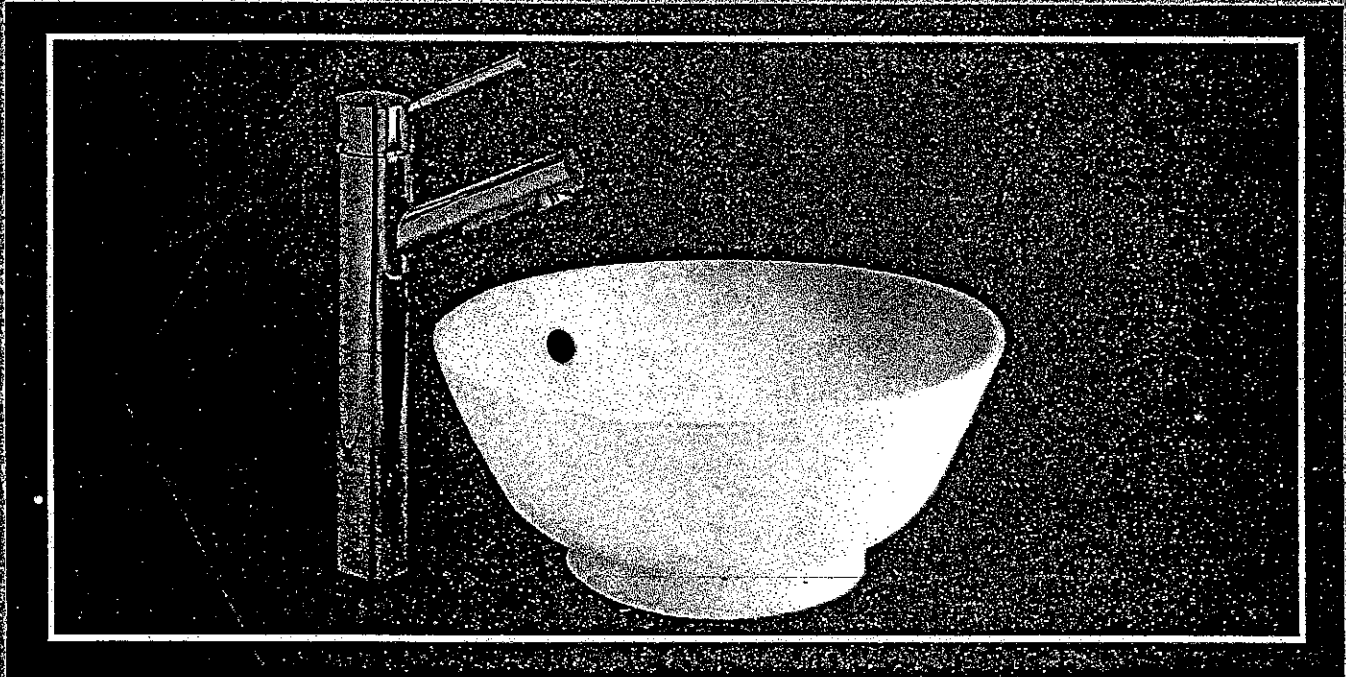

Dimensions
24 1/2" (W) x 17 1/2" (D) x 3 3/4" (H)

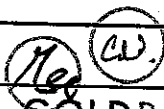

13-0019-W

LOT No.: 51L	
ROOM: MASTER ENSUITE	
DATE: Dec 15 2016	SIGNATURE: 
	

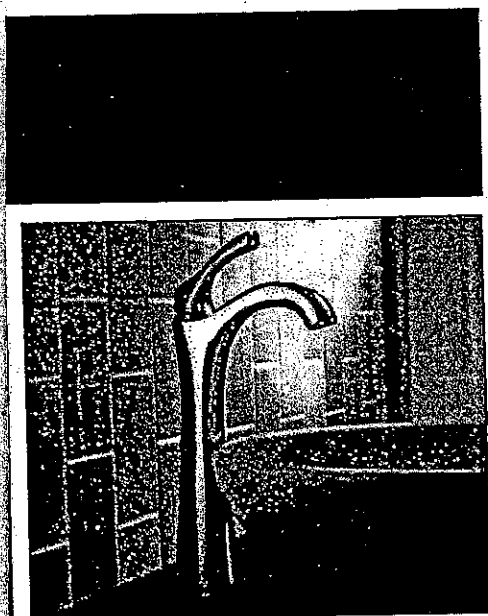

Vessel Lavatory

Chrome Finish
792-DST

LOT No.: 511	
ROOM: MAIN BATH	
DATE: Dec 15 2016	SIGNATURE: <i>[Signature]</i> <i>[Initials]</i>
Kleinfurth SINCE 1954	GOLDPARK WORTH MORE

Calvin

19 1/4" Oval
4220CFY Undermount Sink



FEATURES

Vitreous china
Front overflow hole
Template and mounting hardware supplied
Overall dimensions (W x D x H):
(OD): 19 1/4" x 16 1/8" x 7 5/8"
(ID): 17" x 13 3/4" x 5 1/4"

CERTIFICATIONS

IAPMO cUPC
ASME A112.19.2 / CSA B45.1-2008

COLOUR

Soft white

SEARS

KG-51L
Doc 152616



/ APPLIANCES / MAJOR APPLIANCES / STOVES & OVENS / STOVES / SLIDE-IN STOVES / 4.6 CU.FT, 30" S/C CONVECTION SLIDE-IN RANGE - STAINLESS

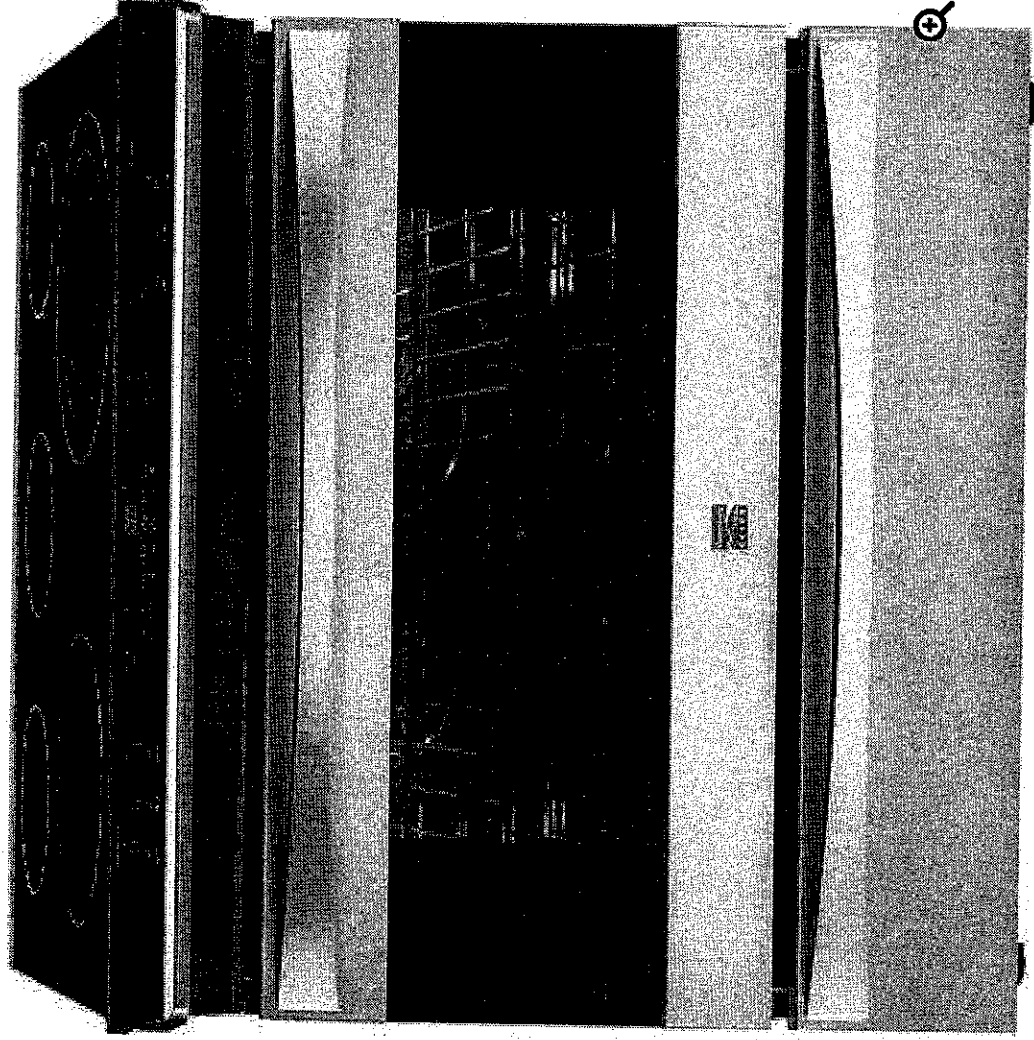
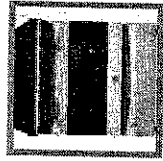

4.6 cu.ft, 30" S/C Convection Slide-In Range - Stainless

Kenmore Elite

nn # 5201563_1

(No reviews) Write a Review

\$29.99

COMPARE AT \$2999.99

Online:  In Stock

Qty

ADD TO CART

+ ADD TO WISHLIST

SHARE

[illegible]

Description	Attributes
-------------	------------

100

Reference ID

622-42563-000

Control Panel Lighting

None

Cutout Width (In.)

30.0

Product width (in.)

30.0

Oven Interior Width (In.)

24.12

Convection Fan

2 Speed

Drip Trays

Not Applicable

Small Appliance Outlet(s)

None

Oven Interior Depth (In.)

18.75

TOP

Oven Interior Height (In.)

17.5

Oven Type

Self-Clean Convection

Product weight (lb.)

144.0

Cutout Height (In.)

36.0

Cooktop Material

Black Glass

Height

40.25

Product depth (in.)

26.25

Cutout Depth (In.)

21.6

Reviews Q&A

REVIEW SNAPSHOT®

Not yet rated. Be the first to [Write a Review](#)